

A Willing Contribution
to
Flora Hellenica

Field records 2010



von
Eckhard & Rita Willing
Dessau January 2011

Published by BGBM Press
Botanic Garden and Botanical Museum Berlin-Dahlem
Freie Universität Berlin



Berlin, 2012

ISBN 978-3-921800-77-5
<http://dx.doi.org/10.3372/wfr2010>

© Eckhard & Rita Willing, 2011

The Botanic Garden and Botanical Museum Berlin-Dahlem as publisher reserves the right not to be responsible for the topicality, correctness, completeness or quality of the information provided.

The information provided is based on material identified and named by the authors. The entire collections are preserved in the Herbarium of the Botanic Garden and Botanical Museum Berlin-Dahlem, where the determinations can be reassessed.

This publication should be cited as:

Willing E. & Willing R. 2011: A Willing contribution to Flora Hellenica. Field records 2010. – Berlin: Botanic Garden and Botanical Museum Berlin-Dahlem, published at <http://dx.doi.org/10.3372/wfr2010>

Address of the authors:

Eckhard & Rita Willing
Augustenhof 14
D-06842 Dessau-Roßlau
Germany
eisenwill@gmx.de

1. Einführung

Wie in den vergangenen Jahren möchten wir hiermit über die Ergebnisse unserer letzten Sammelreise für die Flora Hellenica berichten. Die im Jahr 2010 gesammelten Pflanzen sind jetzt alle montiert, bestimmt (einige nur bis zur Gattungsebene), etikettiert, in die Accesdatenbank eingegeben, als solche auch verfügbar und sämtlichst ab sofort im Botanischen Museum Berlin-Dahlem einzusehen.

Als Sammelgebiete für 2010 hatten wir ursprünglich das Bergland der Zentral-Peloponnes gewählt. Auf Wunsch von Bearbeitern der Flora Hellenica haben wir dies relativ spät geändert und die böotische Ebene mit ihren angrenzenden Hügelketten und die Insel Euböa angesteuert. Den einmal festgelegten Zeitraum 17. Mai bis 24. Juni konnten wir nicht ändern. Bei normalen Wetterbedingungen wäre dies auch unproblematisch gewesen. Im Jahr 2010 hat das Wetter in Griechenland aber etwas verrückt gespielt. Das Frühjahr bis zum April muss sehr warm und vor allem trocken gewesen sein. In der zweiten Mai-Woche zeigten die Hänge bis über 1000 m Höhe daher einen reinen Hochsommer-Aspekt, alles gelb-braun, vertrocknet, die Böden ausgetrocknet und tief rissig. Die Pflanzenwelt war so weit fortgeschritten, dass wir dreimal ernsthaft überlegten die Reise abzubrechen. Stattdessen haben wir nur 9 Tage lang die böotische Ebene mit ihren angrenzenden Hügelketten studiert und sind dann in höhere Lagen der Präfekturen Ahaia und Arkadia auf der Peloponnes gefahren. Hier gab es im Juni erst angenehmes Sommerwetter mit relativ vielen Wolken, dann eine Woche mit bis zu 40 °C und dann eine Woche mit dicken Wolken und extrem viel und starken Regen.

Aufgrund des Wetterverlaufs fehlen in unserer Sammlung zahlreiche einjährige Arten, viele Gattungen sind weitaus schwächer vertreten als erwartet. Dafür konnten wir viele Arten mit gut ausgeprägten Früchten und Samen sammeln.

Die Sammelzeit im Jahr 2010 dauerte vom 17. Mai bis zum 24. Juni. Die Fundstellen sind Fig. 1 zu entnehmen.

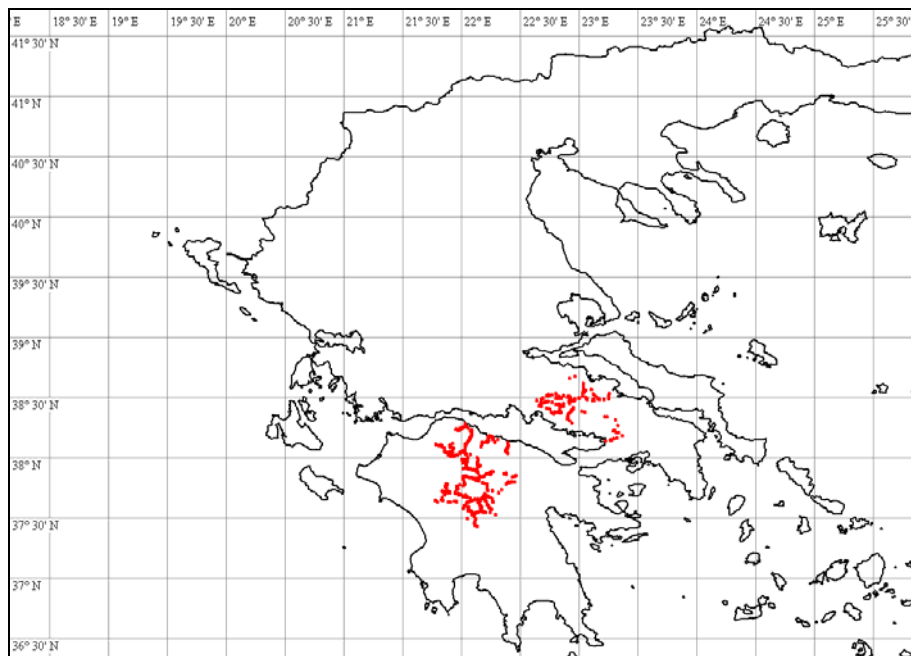

Fig. 1: In 2010 besuchte Fundstellen

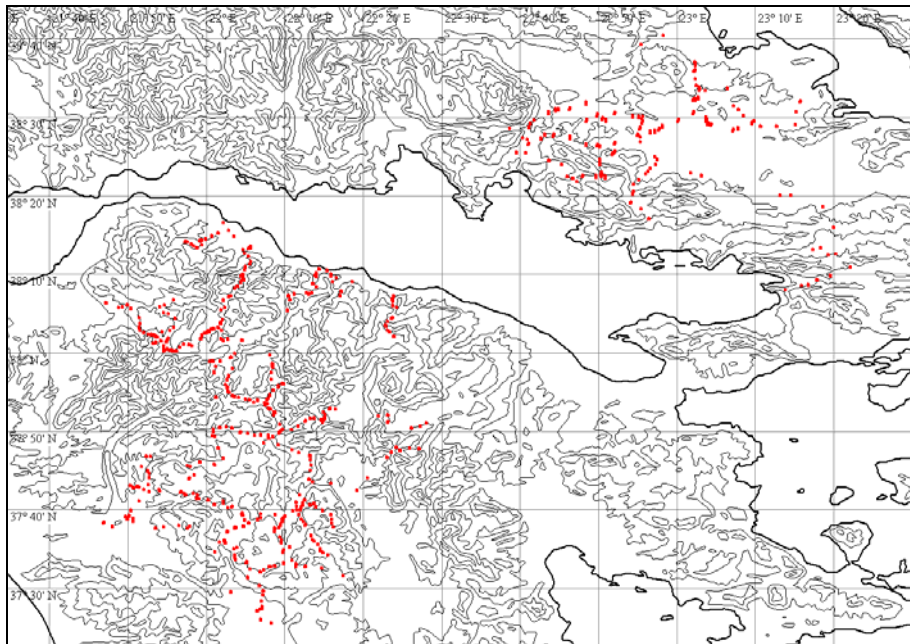

Fig.2: Das Sammelgebiet

In welchem Ausmaß wir uns auf die tieferen und mittleren Höhenlagen konzentriert haben, zeigt Fig. 3 (Anzahl der Fundpunkte je 100 m Höhenverbreitung).

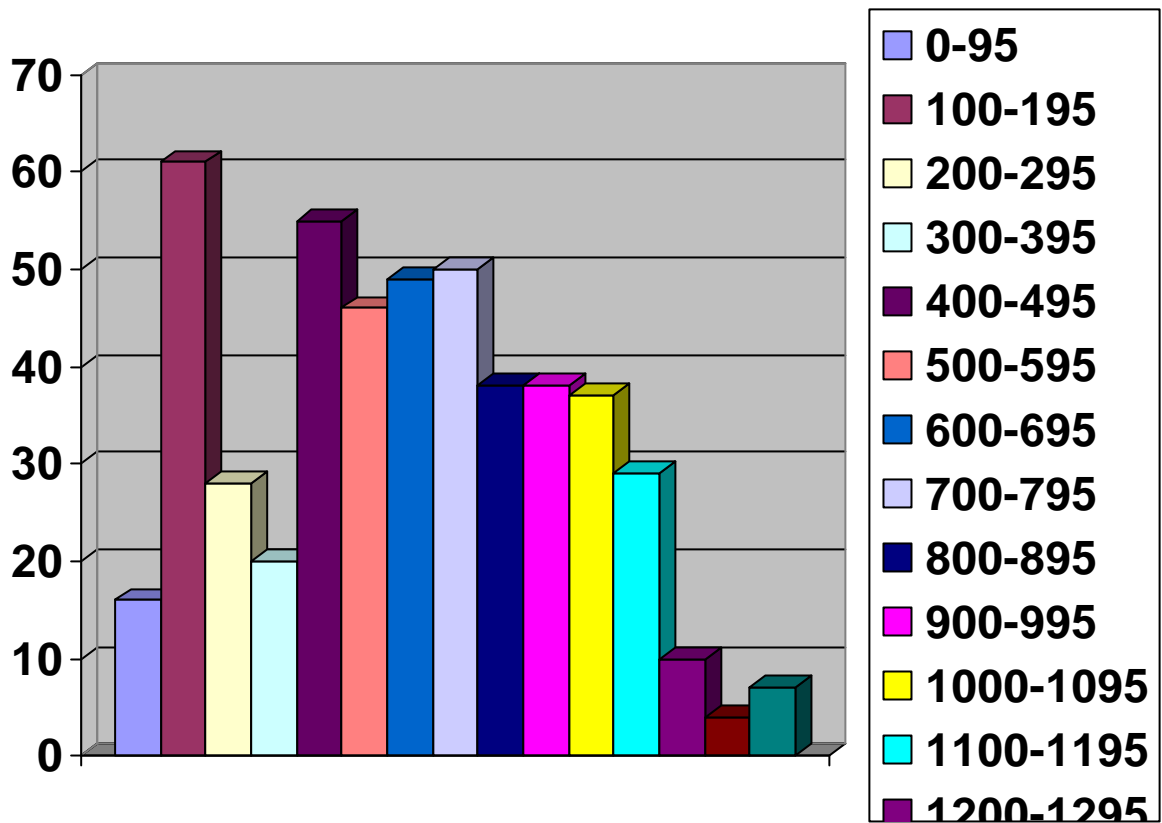

Fig. 3: Höhenverbreitung der Fundorte (Zahl der Fundorte je 100 m Höhe über NN)

Wie in den vergangenen Jahren planten wir die täglichen Sammlungen auf der Grundlage von 10 x 10 km UTM-Feldern. Innerhalb dieser Felder suchten wir typische landschaftliche Gebiete und Biotope aus, in denen wir alle blühenden und fruchtenden Arten sammelten. In Folgeflächen des gleichen UTM-Feldes versuchten wir, bereits gesammelte Arten nicht zu wiederholen. Dies ist uns in den ersten zehn Tagen in den landwirtschaftlichen Ebenen südlich von Giannitsa eher nicht gelungen, hier haben wir streckenweise in 5 x 5 km-Feldern gesammelt. Dadurch sind einige Arten wie z.B. *Capsella bursa-pastoris* oder *Arabidopsis thaliana* etwas überrepräsentiert. Dies wollen wir in den kommenden Reisen strikt vermeiden (siehe weiter unten). Alle Pflanzen sind von Rita und Eckhard Willing gesammelt und von der Einlegespezialistin Rita Willing eingelegt.

Wir benutzten wie immer 6 Pflanzenpressen, jede von ihnen für 50-55 Pflanzen. Die tägliche Kapazität betrug damit 300-330 Pflanzen. In Unterschied zu früheren Jahren haben wir uns daran gewöhnt, konsequent Wellpappen C-line (3,2-3,9 mm) and B-line (2,2-3,0 mm) im Wechsel 1 : 1 zu benutzen. Dies gibt nicht nur hervorragende Trockenergebnisse, sondern ermöglicht auch, bei sehr großem Pflanzenangebot bis zu 12 Pflanzen je Presse jeweils zu zweit zwischen zwei Wellpappen zu legen. Wenn die Trockenergebnisse am Morgen gut sind, empfiehlt es sich, im gesamten Pflanzenpaket jeweils 2-3 Pflanzen zwischen zwei Wellpappen zu legen.

Die Trockenergebnisse sind auch nach verregneten oder regnerischen Tagen kaum schlechter, nur dass man vielen Pflanzen die anhaftende Erde ansieht. Nach 24 Stunden Trocknung sind normalerweise alle Pflanzen trocken, gelegentlich können 5-10 Pflanzen eine gewisse Restfeuchte zeigen.

Alle Pflanzen werden von mir selber montiert, so weit wie möglich bestimmt und etikettiert. Die Etiketten haben folgende Informationen: .

Sheet-No.:	Family:
	Species:
	State, Nomos, Locality, Date
	Biotope, Altitude
	Short-cut of Locality, UTM, Greenwich
	Collectors: of this Locality

HERBARIUM WILLING	
Nr.	: 189.555
Fam.	: Liliaceae
Art	: <i>Ornithogalum divergens</i> BOREAU
Drama, O Agora, 27.04.2009	
Platanenaue, 272 m	
Dra 132, KF 75.87.00, 41°08'04"N, 24°21'22"E	
leg. R. & E.Willing: 189.517 - 189.555	

Ich bemühe mich, die von uns gesammelten Pflanzen so weit wie möglich selber zu bestimmen. Dies bedingt einen ständigen Lernprozess, führt mich aber bei einigen Gattungen zwangsläufig an meine fachlichen Grenzen. Zur Verständigung meines Artverständnisses und zur steten Verbesserung der Bestimmungsergebnisse bin ich auf autorisiert bestimmte bzw. revidierte Bögen angewiesen. Ich bin daher allen Fachkollegen dankbar, wenn sie die von uns gesammelten Pflanzenbelege überprüfen und uns auf Bestimmungsfehler hinweisen.

Alle Bestimmungsergebnisse werden in eine jährliche Access-Datenbank eingetragen und danach in die zentrale Datenbank Hellas.mdb übertragen. Diese zentrale Datenbank liegt dem Botanischen Museum Berlin-Dahlem vor und kann für wissenschaftliche Auswertungen genutzt werden.

Wir bemühen uns auch weiterhin, in den ausgewählten 10 x 10 km-Feldern jede Art nur einmal zu sammeln. Ausnahmen sind selbstverständlich Gattungen wie zum Beispiel *Taraxacum*. Aus unterschiedlichen Gründen weichen wir manchmal hiervon ab, sammeln eher in 5 x 5 km-Feldern und

manche Arten unverhältnismäßig oft. Dies wollen wir im Jahr 2010 erstmals systematisch ändern. Ausgewählte, taxonomisch klare Arten werden wir an einem Tag höchstens einmal sammeln. Wenn wir sie an folgenden Fundorten antreffen, werden wir sie registrieren und ohne Herbarbeleg in die Datenbank eingeben. Mit dem ersten Tagesbeleg machen wir deutlich, was wir unter dem Artnamen verstehen, vermeiden aber unnötig, das Herbarium im Botanischen Museum Berlin-Dahlem belastende Dubletten.

Anregungen für Zielgebiete, aber auch für besonders zu berücksichtigende Gattungen und Arten nehmen wir gerne auf. Wir wollen aber auch in den kommenden Jahren uns auf weniger untersuchte Regionen des Festlandes beziehungsweise weniger untersuchte Blühzeiten konzentrieren. Die Vervollständigung von Artenlisten im Bereich der Inseln liegt weniger in unserem Interesse. Mehr aus Lust würden wir allerdings gerne die Ionischen Inseln in die Planung aufnehmen.

2. Fundorte

Soweit verfügbar und aus unserer Sicht sinnvoll haben wir Photos der konkreten Fundstellen oder ihrer Umgebung eingefügt. Die Bilder zeigen den jeweils darüber genannten Fundort, es sei denn die Bildunterschrift benennt einen anderen, nahe gelegenen Fundort.

Viotia , WSW Kastro, 21.05.2010 Laubgebüsch, Wassergraben, 80 m FH 86.50.86, 38°28'41"N, 23°07'49"E	Vio 160	
Viotia , NW Levadia, 17.05.2010 Krautfluren am Fluss, Ruderalfluren, 140 m FH 65.36.06, 38°26'49"N, 22°52'07"E	Vio 108	191.653-191.703
Viotia , W Levadia, 17.05.2010 Krautfluren, steinig, frühjahrsnass, 183 m FH 65.05.38, 38°26'26"N, 22°50'14"E	Vio 109	191.704-191.751
Viotia , W Levadia, 17.05.2010 Spartium-Hang, frühjahrsnass, 185 m FH 55.96.80, 38°26'31"N, 22°49'53"E	Vio 110	191.752-191.786
Viotia , W Levadia, 17.05.2010 Laubgebüsch, felsiger Hang, 290 m FH 55.76.71, 38°26'35"N, 22°48'29"E	Vio 111	191.787-191.814
Viotia , WNW Levadia, 17.05.2010 Q.coccifera-Gebüsch, 375 m FH 55.47.78, 38°27'32"N, 22°46'24"E	Vio 112	191.815-191.845
Viotia , WNW Levadia, 17.05.2010 Q.coccifera-Gebüsch, Ackerrand, 250 m FH 55.18.63, 38°27'52"N, 22°44'20"E	Vio 113	191.846-191.889
Viotia , WNW Levadia, 17.05.2010 Felsiges Q.coccifera-Gebüsch, 275 m FH 55.08.13, 38°27'51"N, 22°43'14"E	Vio 114	191.890-191.901
Viotia , NO Distomo, 17.05.2010 Felsiges Q.coccifera-Gebüsch, 305 m FH 45.97.34, 38°27'22"N, 22°42'41"E	Vio 115	191.902-191.927
Viotia , NO Distomo, 17.05.2010 Ackerrand, Euphorbia acanthothamnus-Fluren, 425 m FH 45.67.07, 38°27'11"N, 22°40'55"E	Vio 117	191.928-191.950

Viotia , NO Levadia, 18.05.2010 Felsige Phlomis-Fluren, Wassergraben, 115 m FH 65.78.27, 38°27'54"N, 22°55'03"E	Vio 118	191.951-191.984
Viotia , NO Levadia, 18.05.2010 Acker, Ackerrand, 100 m FH 65.99.63, 38°28'13"N, 22°56'41"E	Vio 119	191.985-192.000, 192.034-192.036
Viotia , NO Distomo, 17.05.2010 Felsige Krautfluren, 415 m FH 45.76.01, 38°26'41"N, 22°41'06"E	Vio 116	192.001-192.033
Viotia , SW Orchomenos, 18.05.2010 Krautfluren, Ackerrand, Wassergraben, 115 m FH 75.09.45, 38°28'18"N, 22°57'14"E	Vio 120	192.037-192.071
Viotia , SW Orchomenos, 18.05.2010 Ruderalfluren, Ackerrand, 105 m FH 76.10.20, 38°28'35"N, 22°57'46"E	Vio 121	192.072-192.094
Viotia , SW Orchomenos, 18.05.2010 Ackerrand, Ölbaumhain, 110 m FH 76.10.87, 38°28'56"N, 22°58'14"E	Vio 122	192.095-192.121
Viotia , S Orchomenos, 18.05.2010 Krautfluren an Tankstelle, 105 m FH 76.42.72, 38°29'42"N, 23°00'15"E	Vio 123	192.122-192.137
Viotia , SW Pyrgos, 18.05.2010 Acker, Ackerrand, Straßenrand, 100 m FH 76.92.93, 38°29'42"N, 23°03'48"E	Vio 124	192.138-192.157



Viotia , SW Pyrgos, 18.05.2010 Ackerrand, Wassergraben, 90 m FH 76.92.89, 38°30'02"N, 23°03'44"E	Vio 125	192.158-192.177
--	---------	-----------------

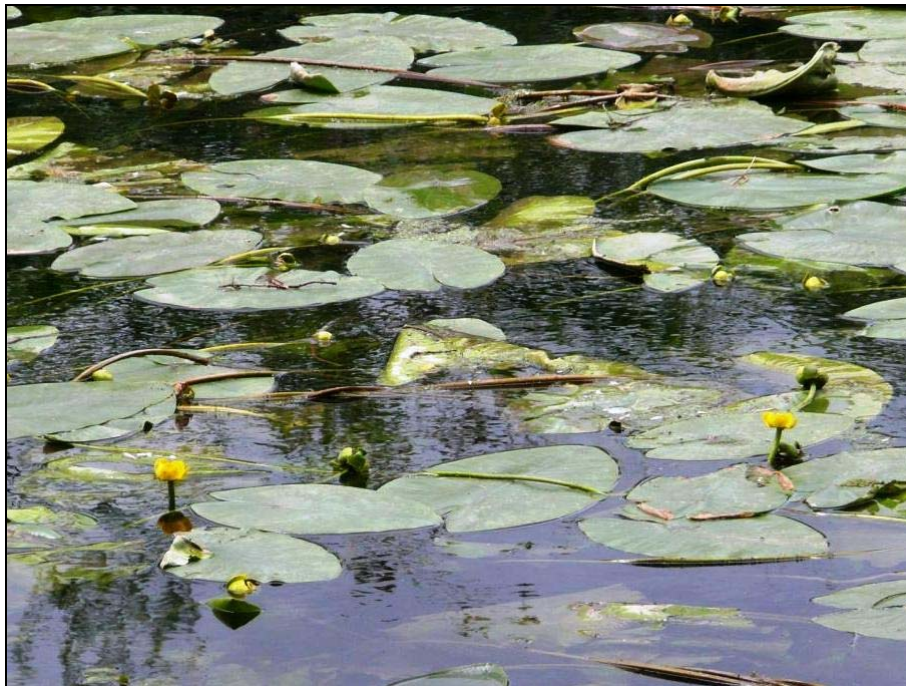

Viotia , SW Pyrgos, 18.05.2010 Felsige Krautfluren, 105 m FH 76.74.40, 38°30'41"N, 23°02'09"E	Vio 126	192.178-192.188
Viotia , N Pyrgos, 18.05.2010 Q.coccifera-Phlomis-Gebüsch, felsig, 180 m FH 76.77.42, 38°32'22"N, 23°02'11"E	Vio 127	192.189-192.223
Viotia , N Pyrgos, 18.05.2010 Q.coccifera-Gebüsch, felsig, 205 m FH 76.77.83, 38°32'27"N, 23°02'25"E	Vio 128	192.224-192.251



Viotia , N Pyrgos, 18.05.2010 Ackerrand, Straßenrand, 170 m FH 76.87.36, 38°32'34"N, 23°02'49"E	Vio 129	192.252-192.272
---	---------	-----------------

Viotia , N Pyrgos, 18.05.2010 Felsfluren, überweidet, 270 m FH 76.89.55, 38°33'36"N, 23°02'58"E	Vio 130	192.273-192.286
Viotia , N Pyrgos, 18.05.2010 Felshang, Q.coccifera-Gebüsch, 290 m FH 76.89.48, 38°33'46"N, 23°02'53"E	Vio 131	192.287-192.296
Viotia , SW Orchomenos, 19.05.2010 Krautfluren, Ackerrand, 115 m FH 66.70.62, 38°28'42"N, 22°55'22"E	Vio 132	192.297-192.338
Viotia , NW Romeika, 19.05.2010 Deich an Wassergraben, 115 m FH 66.81.06, 38°29'29"N, 22°55'38"E	Vio 133	192.339-192.349
Viotia , Prosilio, 19.05.2010 Ölbaumhain am Ort, 115 m FH 66.82.07, 38°30'04"N, 22°55'38"E	Vio 134	192.350-192.359
Viotia , W Prosilio, 19.05.2010 Steiniger Ölbaumhain, 115 m FH 66.72.48, 38°30'08"N, 22°55'12"E	Vio 135	192.360-192.374
Viotia , OSO Akontio, 19.05.2010 Ackerrand, Wassergraben, 120 m FH 66.63.20, 38°30'14"N, 22°54'25"E	Vio 136	192.375-192.386
Viotia , W Akontio, 19.05.2010 Felsige Phlomis-Fluren, 105 m FH 66.23.96, 38°30'36"N, 22°52'08"E	Vio 137	192.387-192.389
Viotia , Cheronia, 19.05.2010 Krautfluren an Denkmal, 130 m FH 66.11.39, 38°29'41"N, 22°51'02"E	Vio 138	192.390-192.420
Viotia , NW Cheronia, 19.05.2010 Straßenrand, Wassergraben, 130 m FH 66.02.63, 38°29'54"N, 22°50'33"E	Vio 139	192.421-192.430
Viotia , NW Cheronia, 19.05.2010 Ackerrand, Straßenrand, 125 m FH 56.93.61, 38°30'22"N, 22°49'53"E	Vio 140	192.431-192.453
Viotia , SW Ag. Vlasios, 19.05.2010 Felsiges Q.coccifera-Gebüsch, 125 m FH 56.71.78, 38°29'41"N, 22°48'34"E	Vio 141	192.454-192.478
Viotia , ONO Davlio, 19.05.2010 Sumpfwiese, Ackerrand, 115 m FH 56.75.59, 38°31'54"N, 22°48'28"E	Vio 142	192.479-192.509
Viotia , O Davlio, 19.05.2010 Straßengraben, Ackerrand, 140 m FH 56.44.56, 38°31'13"N, 22°46'24"E	Vio 143	192.510-192.537
Viotia , O Davlio, 19.05.2010 Nasser Hang, Laubgebüsch, Ölbäume, 195 m FH 56.24.53, 38°31'06"N, 22°44'58"E	Vio 144	192.538-192.551
Viotia , W Davlio, 19.05.2010 Krautiger Hang unter Ölbaumhain, 290 m FH 56.14.92, 38°31'03"N, 22°44'33"E	Vio 145	192.552-192.594
Viotia , W Davlio, 19.05.2010 Felsiger Hang, Kiefern, 435 m FH 56.03.65, 38°30'42"N, 22°43'40"E	Vio 146	192.595-192.616

Viotia , SW Levadia, 20.05.2010 Q.coccifera-Cistus-Gebüsch, 330 m FH 65.34.06, 38°25'45"N, 22°52'07"E	Vio 147	192.617-192.683
Viotia , SW Levadia, 20.05.2010 Felsiges Q.coccifera-Gebüsch, 275 m FH 65.24.93, 38°25'34"N, 22°52'01"E	Vio 148	192.684-192.703
Viotia , NO Analipsis, 20.05.2010 Cistus-Phrygana, Acker, 285 m FH 65.24.61, 38°25'28"N, 22°51'50"E	Vio 149	192.704-192.753
Viotia , S Analipsis, 20.05.2010 Krautfluren, Acker, Ackerrand, 335 m FH 65.02.45, 38°24'37"N, 22°50'15"E	Vio 150	192.754-192.783
Viotia , S Analipsis, 20.05.2010 Felskante, Straßenrand, Q.coccifera-Gebüsch, 575 m FH 65.01.47, 38°24'12"N, 22°50'15"E	Vio 151	192.784-192.811
Viotia , NO Elikon, 20.05.2010 Felsiger Tannenwald, 890 m FH 64.09.64, 38°22'57"N, 22°50'22"E	Vio 152	192.812-192.885
Viotia , Elikon, 20.05.2010 Felsiges Q.coccifera-Gebüsch, Acker, 820 m FH 64.18.45, 38°22'27"N, 22°50'54"E	Vio 153	192.886-192.917
Viotia , NW Elikon, 20.05.2010 Hang unter Tannenwald, 850 m FH 64.08.89, 38°22'41"N, 22°50'28"E	Vio 154	192.918-192.936

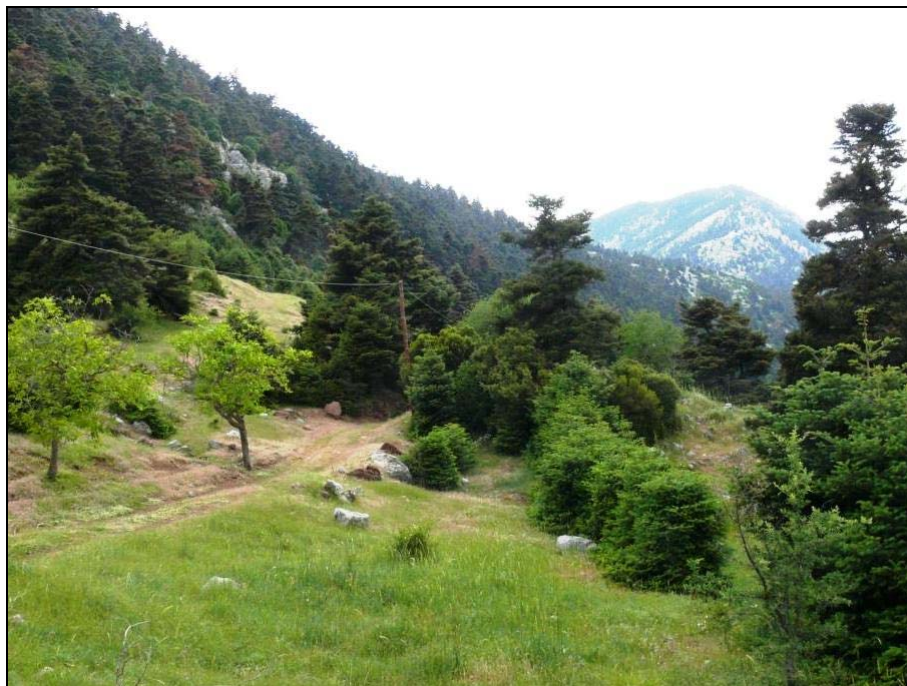

Viotia , NW Elikon, 20.05.2010 Tannenwald, 875 m FH 54.98.77, 38°22'36"N, 22°49'46"E	Vio 155	192.937-192.941
Viotia , NW Elikon, 20.05.2010 Steinige Krautfluren, Kiefernwald, 865 m FH 54.78.27, 38°22'37"N, 22°48'03"E	Vio 156	192.942-192.954

Viotia , SO Orchomenos, 21.05.2010 Acker, Ruderalfluren, 100 m FH 86.01.26, 38°29'19"N, 23°04'00"E	Vio 157	192.955-192.973
Viotia , SO Orchomenos, 21.05.2010 Krautfluren, Ackerrand, 100 m FH 86.01.83, 38°29'10"N, 23°04'25"E	Vio 158	192.974-192.981
Viotia , WSW Kastro, 21.05.2010 Acker, Ackerrand, Wassergraben, 100 m FH 86.40.91, 38°28'28"N, 23°07'14"E	Vio 159	192.982-192.992
Viotia , SW Kastro, 21.05.2010 Ruderalfluren an Hausneubau, 100 m FH 86.81.48, 38°29'18"N, 23°09'38"E	Vio 161	192.993-193.030
Viotia , SW Kastro, 21.05.2010 Krautfluren an Wassergraben, 110 m FH 86.82.65, 38°29'28"N, 23°09'56"E	Vio 162	193.031-193.045
Viotia , N Kastro, 21.05.2010 Q.coccifera-Gebüsch, 180 m FH 86.63.88, 38°30'12"N, 23°08'34"E	Vio 163	193.046-193.109
Viotia , N Kastro, 21.05.2010 Q.coccifera-Gebüsch, alter Acker, 175 m FH 86.55.83, 38°31'01"N, 23°07'54"E	Vio 164	193.110-193.131



Viotia , SW Pavlos, 21.05.2010 Ackerrand, Q.coccifera-Gebüsch, 145 m FH 86.46.91, 38°31'28"N, 23°07'18"E	Vio 165	193.132-193.141
Viotia , SW Kastro, 21.05.2010 Felsiges Laubgebüsch, Ackerrand, 95 m FH 96.01.03, 38°28'50"N, 23°10'44"E	Vio 166	193.142-193.168
Viotia , SO Kastro, 21.05.2010 Acker, felsiges Q.coccifera-Gebüsch, 125 m FH 96.31.04, 38°28'49"N, 23°12'48"E	Vio 167	193.169-193.198

Viotia , W Kokkino, 21.05.2010 Ölbaumhain, alter Acker, 130 m FH 96.61.49, 38°29'03"N, 23°15'09"E	Vio 168	193.199-193.209
Viotia , NO Kokkino, 21.05.2010 Krautfluren in Bergbaugebiet, 50 m FH 96.77.24, 38°32'02"N, 23°15'47"E	Vio 169	193.210-193.236
Viotia , NO Kokkino, 21.05.2010 Krautfluren, Ackerrand, 110 m FH 96.65.60, 38°30'43"N, 23°15'17"E	Vio 170	193.237-193.253
Viotia , SO Loutsi, 22.05.2010 Acker, Ackerrand, Ölbäume, 270 m FH 87.30.61, 38°33'40"N, 23°06'30"E	Vio 171	193.254-193.297
Viotia , NW Loutsi, 22.05.2010 Q.coccifera-Gebüsch, Ackerrand, 230 m FH 76.99.66, 38°33'24"N, 23°03'40"E	Vio 172	193.298-193.317
Viotia , N Pyrgos, 22.05.2010 Felsiges Q.coccifera-Gebüsch, 325 m FH 77.70.96, 38°34'00"N, 23°02'33"E	Vio 173	193.318-193.351
Fthiotis, S Kolaka, 22.05.2010 Wasserrinne an Quelle, 435 m FH 77.72.63, 38°34'54"N, 23°02'23"E	Fth 413	193.352-193.366
Fthiotis, S Kolaka, 22.05.2010 Ackerrand, 570 m FH 77.74.40, 38°35'48"N, 23°02'15"E	Fth 414	193.367-193.423
Fthiotis, N Kolaka, 22.05.2010 Krautfluren, Kiefern, Zypressen, 540 m FH 77.74.65, 38°36'05"N, 23°02'22"E	Fth 415	193.424-193.440
Fthiotis, SO Atalanta, 22.05.2010 Pistacia-Spartium-Gebüsch, 440 m FH 77.75.64, 38°36'35"N, 23°02'26"E	Fth 416	193.441-193.463



Fthiotis, SO Atalanta, 22.05.2010 Schattiger, feuchter Laubbuschhang, 295 m FH 77.76.52, 38°37'01"N, 23°02'21"E	Fth 417	193.464-193.489
---	---------	-----------------

Fthiotis, NW Atalanta, 22.05.2010 Q.coccifera-Gebüsch, 140 m FH 78.12.54, 38°40'25"N, 22°58'17"E	Fth 418	193.490-193.559
Fthiotis, W Atalanta, 22.05.2010 Q.coccifera-Gebüsch, 260 m FH 68.70.52, 38°39'16"N, 22°55'30"E	Fth 419	193.560-193.593
Viotia , SW Davlia, 23.05.2010 Felsiges Q.coccifera-Gebüsch, 440 m FH 46.70.02, 38°28'43"N, 22°41'07"E	Vio 174	193.594-193.645
Viotia , SW Davlia, 23.05.2010 Felsiges Q.coccifera-Gebüsch, 515 m FH 46.71.31, 38°29'11"N, 22°41'23"E	Vio 175	193.646-193.668
Viotia , SW Davlia, 23.05.2010 Felsiges Q.coccifera-Gebüsch, 550 m FH 46.81.09, 38°29'36"N, 22°41'49"E	Vio 176	193.669-193.707
Viotia , O Arachova, 23.05.2010 Spartium-Phlomis-Fluren, 730 m FH 45.39.58, 38°28'31"N, 22°38'44"E	Vio 177	193.708-193.777
Viotia , SW Distomo, 23.05.2010 Felsiges Q.coccifera-Gebüsch, Straßenrand, 490 m FH 45.44.92, 38°25'29"N, 22°39'38"E	Vio 178	193.778-193.810
Viotia , SO Distomo, 23.05.2010 Ölbaumhain, alter Acker, 420 m FH 45.64.61, 38°25'25"N, 22°40'48"E	Vio 179	193.811-193.843
Viotia , O Stiri, 23.05.2010 Ölbaumhain, 460 m FH 55.02.94, 38°24'26"N, 22°43'46"E	Vio 180	193.844-193.874
Viotia , SO Stiri, 23.05.2010 Ölbaumhain, 365 m FH 55.31.36, 38°23'58"N, 22°45'21"E	Vio 181	193.875-193.883
Viotia , SO Stiri, 23.05.2010 Felsanriss, Q.coccifera-Gebüsch, 410 m FH 54.48.47, 38°22'25"N, 22°46'04"E	Vio 182	193.884-193.897
Viotia , NW Kyriaki, 23.05.2010 Felsiger Phlomishang, Felswand, 665 m FH 54.58.44, 38°22'13"N, 22°46'46"E	Vio 183	193.898-193.919
Viotia , N Kyriaki, 23.05.2010 Felshang, Tannen, 820 m FH 54.67.26, 38°21'49"N, 22°47'18"E	Vio 184	193.920-193.938
Viotia , O Levadia, 24.05.2010 Straßenböschung, 160 m FH 65.77.82, 38°27'30"N, 22°55'25"E	Vio 185	193.939-193.942
Viotia , O Levadia, 24.05.2010 Straßenrand, Krautfluren, Ölbaumhain, 115 m FH 75.03.57, 38°24'55"N, 22°57'12"E	Vio 186	193.943-193.972
Viotia , SO Levadia, 24.05.2010 Straßenrand, Ackerrand, 125 m FH 75.13.01, 38°24'38"N, 22°57'30"E	Vio 187	193.973-193.993
Viotia , NO Ag. Georgios, 24.05.2010 Ölbaumhain, 135 m FH 75.01.89, 38°23'57"N, 22°57'22"E	Vio 188	193.994-194.011

Viotia , NO Ag. Georgios, 24.05.2010 Ölbaumhain, 155 m FH 65.91.70, 38°23'28"N, 22°56'38"E	Vio 189	194.012-194.034
Viotia , SO Ag. Georgios, 24.05.2010 Ackerrand, Bach, 145 m FH 65.90.32, 38°23'05"N, 22°56'18"E	Vio 190	194.035-194.064
Viotia , S Ag. Georgios, 24.05.2010 Pistacia- Q.coccifera-Gebüsch, Ölbäume, 170 m FH 64.89.97, 38°22'47"N, 22°56'03"E	Vio 191	194.065-194.088
Viotia , SW Ag. Georgios, 24.05.2010 Ölbaumhain, 225 m FH 64.78.72, 38°22'00"N, 22°55'12"E	Vio 192	194.089-194.108
Viotia , S Ag. Trias, 24.05.2010 Felswand, Oleander, Spartium, 395 m FH 64.67.71, 38°21'24"N, 22°54'30"E	Vio 193	194.109-194.118
Viotia , S Ag. Trias, 24.05.2010 Phlomis, Cistus, Spartium, Q.coccifera, 560 m FH 64.65.75, 38°20'33"N, 22°54'27"E	Vio 194	194.119-194.142
Viotia , S Ag. Trias, 24.05.2010 Eichenwald, 605 m FH 64.64.69, 38°20'14"N, 22°54'26"E	Vio 195	194.143-194.174
Viotia , SO Ag. Anna, 24.05.2010 Krautfluren, alter Acker, 665 m FH 64.62.39, 38°19'10"N, 22°54'10"E	Vio 196	194.175-194.186
Viotia , SO Ag. Anna, 24.05.2010 Felsiges Q.coccifera-Gebüsch, überweidet, 710 m FH 64.81.24, 38°18'20"N, 22°55'28"E	Vio 197	194.187-194.209

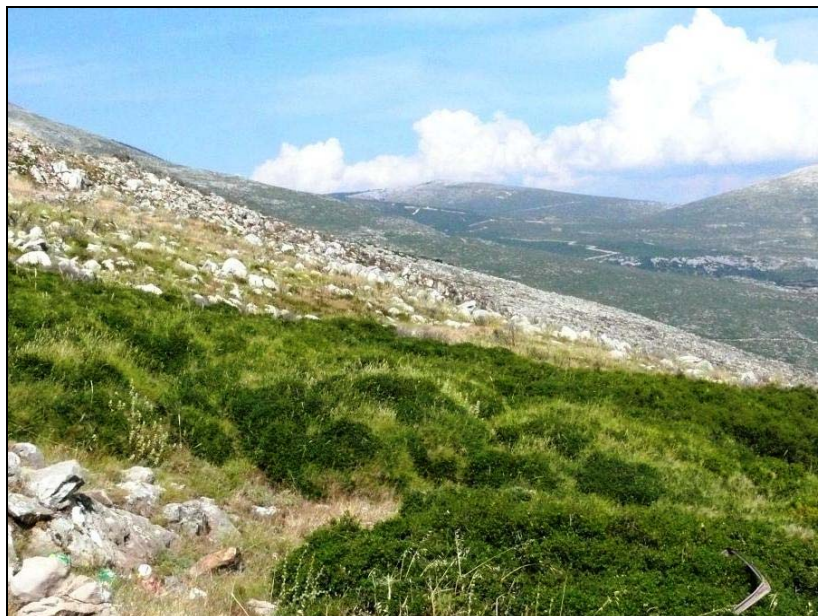

Viotia , SO Ag. Anna, 24.05.2010 Verbranntes Q.coccifera-Gebüsch, 615 m FH 63.99.81, 38°17'05"N, 22°56'31"E	Vio 198	194.210-194.233
Viotia , Ipsilantis, 25.05.2010 Krautfluren, Ackerrand, 110 m FH 75.70.31, 38°22'56"N, 23°01'48"E	Vio 199	194.234-194.268

Viotia , W Petra, 25.05.2010 Ölbaumhain, 105 m FH 74.99.35, 38°22'34"N, 23°03'12"E	Vio 200	194.269-194.283
Viotia , W Thive, 25.05.2010 Krautfluren, Ruderalfluren, Ackerrand, 115 m FH 94.45.02, 38°20'01"N, 23°14'33"E	Vio 201	194.284-194.307
Viotia , SW Thive, 25.05.2010 Felsige Krautfluren, 215 m GH 04.22.17, 38°18'36"N, 23°18'42"E	Vio 202	194.308-194.338
Viotia , N Erythres, 25.05.2010 Acker, 285 m GH 03.47.19, 38°15'58"N, 23°20'01"E	Vio 203	194.339-194.375
Attiki , W Erythres, 25.05.2010 Weinfeld, Laubgebüsch, 360 m GH 03.13.80, 38°13'22"N, 23°18'22"E	Att 016	194.376-194.409
Attiki , W Erythres, 25.05.2010 Acker, Ackerrand, 350 m GH 03.02.56, 38°13'10"N, 23°17'26"E	Att 017	194.410-194.429
Attiki , Erythres, 25.05.2010 Kiefernwald, felsige Phrygana, 455 m GH 03.31.35, 38°12'30"N, 23°19'19"E	Att 018	194.430-194.452
Attiki , SO Erythres, 25.05.2010 Kiefernwald, felsiger Hang, 560 m GH 03.41.86, 38°12'33"N, 23°20'21"E	Att 019	194.453-194.466
Attiki , SO Erythres, 25.05.2010 Kiefernwald, Q.coccifera-Gebüsch, felsig, 460 m GH 02.78.56, 38°10'54"N, 23°22'10"E	Att 020	194.467-194.491
Attiki , W Vilia, 25.05.2010 Überweidete Phlomis-Quercus-Fluren, 515 m GH 02.36.94, 38°09'48"N, 23°19'40"E	Att 021	194.492-194.516
Attiki , W Vilia, 25.05.2010 Kiefernwald, Q.coccifera-Gebüsch, 560 m GH 02.15.44, 38°09'17"N, 23°17'57"E	Att 022	194.517-194.544
Attiki , WSW Vilia, 25.05.2010 Kiefernwald, 490 m FH 92.94.82, 38°08'40"N, 23°16'50"E	Att 023	194.545-194.548
Attiki , WSW Vilia, 25.05.2010 Kiefernwald, Q.coccifera-Gebüsch, 380 m FH 92.84.50, 38°08'32"N, 23°15'54"E	Att 024	194.549-194.559
Attiki , WSW Vilia, 25.05.2010 Kiefernwald, Q.coccifera-Gebüsch, 430 m FH 92.52.59, 38°08'01"N, 23°13'51"E	Att 025	194.560-194.575



Ahaia , SO Selianitika, 26.05.2010 Krautfluren an Autobahn, 15 m EH 93.06.69, 38°16'35"N, 22°02'10"E	Aha 340	194.576-194.660
Ahaia , OSO Diakopto, 26.05.2010 Q.coccifera-Gebüsch, Ölbaumhain, 20 m FH 02.86.62, 38°10'38"N, 22°14'26"E	Aha 341	194.661-194.695
Ahaia , N Platanos, 26.05.2010 Felsanriss, Straßenrand, Eisenbahn, 10 m FH 12.05.19, 38°10'30"N, 22°15'28"E	Aha 342	194.696-194.721
Ahaia , N Platanos, 26.05.2010 Wacholderhang unter Ölbäumen, 85 m FH 12.05.81, 38°10'02"N, 22°15'57"E	Aha 343	194.722-194.753
Ahaia , S Platanos, 26.05.2010 Felsiges Hartlaubgebüsch, 250 m FH 12.04.96, 38°09'57"N, 22°15'57"E	Aha 344	194.754-194.782
Ahaia , S Platanos, 26.05.2010 Felsiges Hartlaubgebüsch, 340 m FH 12.14.83, 38°09'35"N, 22°16'34"E	Aha 345	194.783-194.794
Ahaia , SO Kalamias, 26.05.2010 Felsiges Q.coccifera-Gebüsch, 410 m FH 12.13.13, 38°09'05"N, 22°16'05"E	Aha 346	194.795-194.816
Ahaia , Kalamias, 26.05.2010 Krautfluren im Ort, Wasserrinne, 180 m FH 12.43.83, 38°09'01"N, 22°18'40"E	Aha 347	194.817-194.839
Ahaia , SO Akratas, 26.05.2010 Felsanriss, Kiefernwald, Hartlaubgebüsch, 460 m FH 12.21.80, 38°07'47"N, 22°17'14"E	Aha 348	194.840-194.875
Ahaia , S Akratas, 26.05.2010 Frühjahrsnasse Hangwiese, 635 m FH 12.20.60, 38°07'17"N, 22°17'06"E	Aha 349	194.876-194.911



Ahaia , SO Egio, 27.05.2010 Krautfluren an Autobahn, 55 m EH 93.51.73, 38°13'30"N, 22°05'39"E	Aha 350	194.912-194.950
Ahaia , Egio, 27.05.2010 Krautfluren im Ort, 70 m EH 93.50.79, 38°13'18"N, 22°05'39"E	Aha 351	194.951-194.973
Ahaia , S Egio, 27.05.2010 Felsiger Hang unter Ölbäumen, 135 m EH 93.50.48, 38°13'12"N, 22°05'24"E	Aha 352	194.974-194.990
Ahaia , S Egio, 27.05.2010 Krautfluren unter Kiefern, Q.coccifera-Gebüsch, 190 m EH 93.40.46, 38°13'06"N, 22°04'42"E	Aha 353	194.991-194.008
Ahaia , S Egio, 27.05.2010 Krautfluren unter Ölbäumen, 265 m EH 92.49.78, 38°12'42"N, 22°04'56"E	Aha 354	195.009-195.021
Ahaia , S Egio, 27.05.2010 Nasser Hang, Hartlaubgebüsch, Kiefern, 345 m EH 92.59.40, 38°12'17"N, 22°05'23"E	Aha 355	195.022-195.073
Ahaia , S Egio, 27.05.2010 Spartium- Q.coccifera-Gebüsch, Kiefern, 550 m EH 92.57.88, 38°11'37"N, 22°05'39"E	Aha 356	195.074-195.111
Ahaia , S Egio, 27.05.2010 Spartium- Q.coccifera-Gebüsch, Kiefern, 585 m EH 92.57.73, 38°11'19"N, 22°05'34"E	Aha 357	195.112-195.130
Ahaia , N Pyrgaki, 27.05.2010 Felswand, 630 m EH 92.46.95, 38°10'59"N, 22°04'59"E	Aha 358	195.131-195.160
Ahaia , Pyrgaki, 27.05.2010 Eichenwald, abgebrannt, Cistus-Fluren, 785 m EH 92.45.89, 38°10'35"N, 22°04'57"E	Aha 359	195.161-195.184



Ahaia , S Pyrgaki, 27.05.2010 Wiese, Wasserrinne, 800 m EH 92.44.47, 38°09'56"N, 22°04'42"E	Aha 360	195.185-195.210
Ahaia , S Pyrgaki, 27.05.2010 Straßenböschung unter Tannen, 940 m EH 92.44.04, 38°09'46"N, 22°04'23"E	Aha 361	195.211-195.240
Ahaia , S Diakopto, 28.05.2010 Straßenböschung, Ölbaumhain, 55 m FH 02.74.88, 38°10'09"N, 22°14'04"E	Aha 362	195.241-195.296
Ahaia , S Diakopto, 28.05.2010 Steiler krautiger Sandhang, 40 m FH 02.84.14, 38°09'42"N, 22°14'03"E	Aha 363	195.297-195.319
Ahaia , SW Ano Diakopto, 28.05.2010 Felsiger Spartium-Hang, Wasserrinne, 220 m FH 02.72.57, 38°08'46"N, 22°13'39"E	Aha 364	195.320-195.346
Ahaia , S Ano Diakopto, 28.05.2010 Steiler Flyschang, 460 m FH 02.82.21, 38°08'25"N, 22°14'05"E	Aha 365	195.347-195.357
Ahaia , SW Ano Diakopto, 28.05.2010 Steiler Flyschang, 650 m FH 02.70.36, 38°07'38"N, 22°13'29"E	Aha 366	195.358-195.370
Ahaia , SW Ano Diakopto, 28.05.2010 Wasserlauf, Platanengrund, 630 m FH 02.60.82, 38°07'27"N, 22°13'10"E	Aha 367	195.371-195.404
Ahaia , SW Kalyviti, 28.05.2010 Krautfluren, Kirschbaumpflanzung, 680 m FH 02.60.36, 38°07'38"N, 22°12'48"E	Aha 368	195.405-195.434
Ahaia , SW Kalyviti, 28.05.2010 Nasser Hang unter Tannen, 935 m FH 02.40.12, 38°07'28"N, 22°11'17"E	Aha 369	195.435-195.448
Ahaia , SW Kalyviti, 28.05.2010 Flyschang unter Tannen, 1010 m FH 01.39.08, 38°07'13"N, 22°10'31"E	Aha 370	195.449-195.528

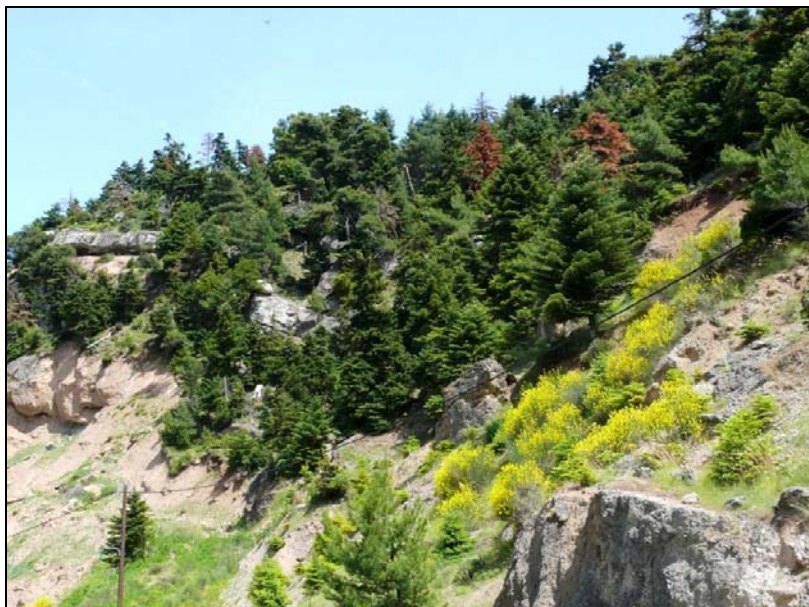

Ahaia , N Kato Zachlorou, 28.05.2010 Krautiger Hang unter Tannen, 935 m FH 01.38.38, 38°06'43"N, 22°10'41"E	Aha 371	195.529-195.556
Ahaia , Moni Megalou Spileou, 28.05.2010 Felsiger Spartium-Juniperus-Hang, 880 m FH 01.26.84, 38°05'24"N, 22°10'21"E	Aha 372	195.557-195.579
Korinthia , S Derveni, 29.05.2010 Krautfluren, Felswand, 150 m FH 22.20.60, 38°07'12"N, 22°23'55"E	Kor 171	195.580-195.623
Korinthia , S Derveni, 29.05.2010 Ölbaumhain, Straßenböschung, 240 m FH 21.29.33, 38°06'48"N, 22°23'46"E	Kor 172	195.624-195.655
Korinthia , S Derveni, 29.05.2010 Ölbaumhain, Straßenböschung, 295 m FH 21.28.48, 38°06'34"N, 22°23'47"E	Kor 173	195.656-195.676
Korinthia , NNO Evrostina, 29.05.2010 Cistus-Phrygana, 485 m FH 21.27.58, 38°06'00"N, 22°23'51"E	Kor 174	195.677-195.698
Korinthia , NNO Evrostina, 29.05.2010 Hartlaubgebüsch unter Kiefern, 580 m FH 21.37.24, 38°05'46"N, 22°24'20"E	Kor 175	195.699-195.717
Korinthia , N Evrostina, 29.05.2010 Felswand unter Hartlaubgebüsch, 645 m FH 21.25.50, 38°04'29"N, 22°23'49"E	Kor 176	195.718-195.739
Korinthia , Evrostina, 29.05.2010 Quelle am Ort, 635 m FH 21.24.29, 38°04'25"N, 22°23'39"E	Kor 177	195.740-195.766
Korinthia , SW Evrostina, 29.05.2010 Felsiges Spartium-Hartlaubgebüsch, 180 m FH 21.14.51, 38°04'02"N, 22°23'08"E	Kor 178	195.767-195.786
Korinthia , SW Evrostina, 29.05.2010 Krautig-felsiger Hang, Kiefern, 1035 m FH 21.13.11, 38°03'28"N, 22°22'53"E	Kor 179	195.787-195.830

Korinthia , S Evrostina, 29.05.2010 Kiefernwald, Sumpfwiese, 1055 m FH 21.12.28, 38°03'17"N, 22°22'53"E	Kor 180	195.831-195.854
Korinthia , O Sarandapicho, 29.05.2010 Krautiger Hang unter Kiefern, 1050 m FH 21.11.59, 38°02'49"N, 22°23'05"E	Kor 181	195.855-195.874
Korinthia , O Sarandapicho, 29.05.2010 Steinig-krautige Hänge, Kiefern, 1250 m FH 21.21.05, 38°02'35"N, 22°23'27"E	Kor 182	195.875-195.884
Korinthia , SO Sarandapicho, 29.05.2010 Kiefern-Tannenwald, 1335 m FH 21.20.75, 38°02'04"N, 22°23'57"E	Kor 183	195.885-195.915
Ahaia , Ag Konstantinos, 30.05.2010 Krautfluren im Ort, Ölbäume, 60 m EH 93.15.71, 38°14'49"N, 22°03'33"E	Aha 373	195.916-195.969
Ahaia , SW Ag Konstantinos, 30.05.2010 Ölbaumhain, 210 m EH 83.94.74, 38°15'13"N, 22°01'33"E	Aha 374	195.970-195.984
Ahaia , NO Lakka, 30.05.2010 Weinfelder, Ölbäume, 255 m EH 83.83.57, 38°14'52"N, 22°00'43"E	Aha 375	195.985-196.009
Ahaia , Lakka, 30.05.2010 Q.coccifera-Gebüsch, Ölbäume, Reben, , 350 m EH 83.73.40, 38°14'29"N, 21°59'57"E	Aha 376	196.010-196.031
Ahaia , S Lakka, 30.05.2010 Q.coccifera-Gebüsch, Ölbäume, Reben, , 430 m EH 83.62.67, 38°14'19"N, 21°59'24"E	Aha 377	196.032-196.059
Ahaia , S Lakka, 30.05.2010 Felswand, Laubgebüsch, Spartium, 455 m EH 83.62.35, 38°14'13"N, 21°59'13"E	Aha 378	196.060-196.097
Ahaia , S Lakka, 30.05.2010 Straßenrand, Rebkulturen, 580 m EH 83.61.77, 38°13'46"N, 21°59'26"E	Aha 379	196.098-196.121
Ahaia , S Grigoris, 30.05.2010 Straßenrand, Rebkulturen, 665 m EH 83.51.80, 38°13'23"N, 21°58'52"E	Aha 380	196.122-196.140
Ahaia , S Grigoris, 30.05.2010 Q.coccifera-Gebüsch, 715 m EH 83.51.15, 38°13'39"N, 21°58'20"E	Aha 381	196.141-196.161
Ahaia , SW Grigoris, 30.05.2010 Q.coccifera-Gebüsch, Quelle, 740 m EH 83.41.78, 38°13'51"N, 21°58'04"E	Aha 382	196.162-196.177
Ahaia , Moni Ag. Ioannis, 30.05.2010 Cistus- Q.coccifera-Gebüsch, 850 m EH 83.32.93, 38°14'07"N, 21°57'35"E	Aha 383	196.178-196.202
Ahaia , Moni Ag. Ioannis, 30.05.2010 Eichenwald, Rodungsfläche, 760 m EH 83.32.63, 38°14'05"N, 21°57'22"E	Aha 384	196.203-196.258

Ahaia , N Pteri, 31.05.2010 Steiler Hang unter Tannen, 970 m EH 92.43.59, 38°09'30"N, 22°04'43"E	Aha 385	196.259-196.311
Ahaia , N Pteri, 31.05.2010 Steiler Hang unter Tannen, 1025 m EH 92.43.44, 38°09'12"N, 22°04'49"E	Aha 386	196.312-196.335
Ahaia , Pteri, 31.05.2010 Krautfluren , Quelle im Ort, 1110 m EH 92.43.00, 38°09'01"N, 22°04'23"E	Aha 387	196.336-196.362
Ahaia , SW Pteri, 31.05.2010 Krautige, buschreiche Hänge, 1105 m EH 92.32.41, 38°08'31"N, 22°04'00"E	Aha 388	196.363-196.390
Ahaia , SW Ag. Pandeimon, 31.05.2010 Felswand, Phlomis-Flur, 1150 m EH 92.21.94, 38°08'08"N, 22°03'38"E	Aha 389	196.391-196.421
Ahaia , N Petsaki, 31.05.2010 Felsiges Q.coccifera-Gebüsch, 995 m EH 91.29.27, 38°07'15"N, 22°03'08"E	Aha 390	196.422-196.475
Ahaia , N Petsaki, 31.05.2010 Felsige Phlomis-Fluren, Bach, Platanen, 960 m EH 91.19.94, 38°07'04"N, 22°02'54"E	Aha 391	196.476-196.495
Ahaia , N Petsaki, 31.05.2010 Überweidete Krautfluren, Bach mit Sumpf, 940 m EH 91.08.86, 38°06'40"N, 22°02'11"E	Aha 392	196.496-196.510
Ahaia , Korfe, 31.05.2010 Krautfluren im Ort, 805 m EH 91.16.19, 38°05'44"N, 22°02'23"E	Aha 393	196.511-196.527
Ahaia , S Korfe, 31.05.2010 Felsiger Wiesenhang, Phlomis-Fluren, 865 m EH 91.06.54, 38°05'27"N, 22°01'55"E	Aha 394	196.528-196.551
Ahaia , S Drosato, 31.05.2010 Wiesen, Obstbäume, Laubgebüsch, 850 m EH 91.04.80, 38°04'11"N, 22°02'07"E	Aha 395	196.552-196.566
Ahaia , S Goumenissa, 31.05.2010 Krautfluren, Q.coccifera-Gebüsch, 810 m EH 91.03.44, 38°03'50"N, 22°01'53"E	Aha 396	196.567-196.588
Ahaia , S Goumenissa, 31.05.2010 Krautfluren, Quelle im Ort, 760 m EH 91.03.41, 38°03'42"N, 22°01'50"E	Aha 397	196.589-196.609
Ahaia , Ano Vlasia, 01.06.2010 Spartium, Quercus, Tannen, 805 m EH 80.06.08, 38°00'20"N, 21°54'43"E	Aha 398	196.610-196.682
Ahaia , Ano Vlasia, 01.06.2010 Spartium, Quercus, Tannen, 815 m EH 80.07.50, 38°00'27"N, 21°55'03"E	Aha 399	196.683-196.714
Ahaia , Ano Vlasia, 01.06.2010 Krautige Hänge unter Tannen, Quelle, 835 m EH 80.16.28, 38°00'20"N, 21°55'31"E	Aha 400	196.715-196.738

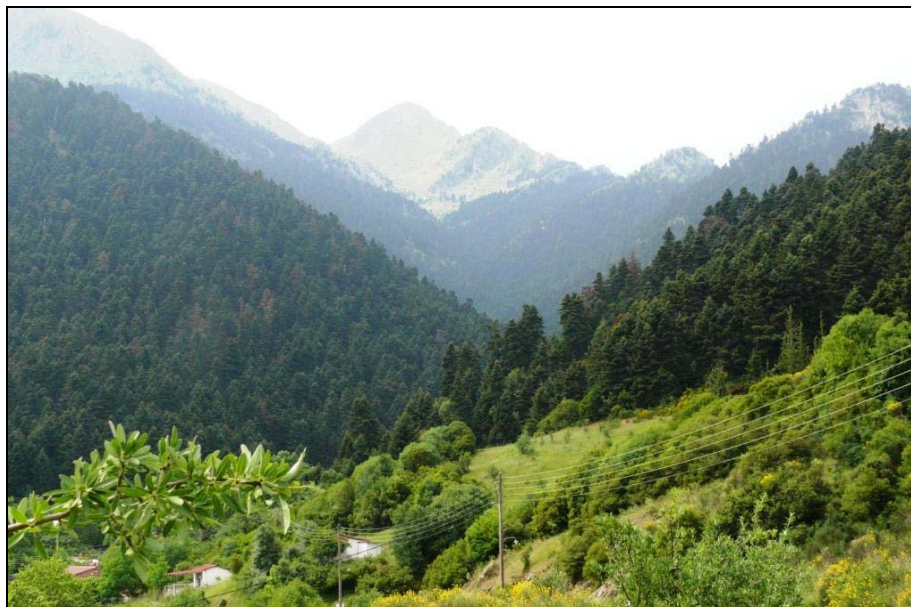

Ahaia , Ano Vlasia, 01.06.2010 Krautige Hänge unter Tannen, Quelle, 860 Poaceae EH 80.16.65, 38°00'11"N, 21°55'48"E	Aha 401	196.739-196.753
Ahaia , NO Ano Vlasia, 01.06.2010 Steinbruch unter Tannen, 885 m EH 80.26.26, 38°00'12"N, 21°56'13"E	Aha 402	196.754-196.778
Ahaia , NO Ano Vlasia, 01.06.2010 Steinige Hänge, Q.coccifera-Gebüsch, 840 m EH 80.27.95, 38°00'42"N, 21°56'40"E	Aha 403	196.779-196.811
Ahaia , NO Ano Vlasia, 01.06.2010 Felsige Kante unter Q.coccifera-Laubgebüsch, 825 m EH 80.38.52, 38°01'05"N, 21°57'06"E	Aha 404	196.812-196.822
Ahaia , SW Manesi, 01.06.2010 Dichtes Laubgebüsch, Walnussbäume, 730 m EH 80.48.60, 38°00'57"N, 21°57'51"E	Aha 405	196.823-196.837
Ahaia , W Manesi, 01.06.2010 Straßenbaukies, Ackerrand, 700 m EH 80.57.19, 38°00'54"N, 21°58'10"E	Aha 406	196.838-196.891
Ahaia , O Manesi, 01.06.2010 Hang unter Eichenwald, 750 m EH 80.69.75, 38°01'43"N, 21°59'19"E	Aha 407	196.892-196.946
Ahaia , NW Ano Vlasia, 02.06.2010 Krautige Hänge, 775 m EH 70.96.95, 38°00'10"N, 21°54'36"E	Aha 408	196.947-197.000
Ahaia , NW Ano Vlasia, 02.06.2010 Krautig-grasige Hänge, 720 m EH 70.97.81, 38°00'28"N, 21°54'36"E	Aha 409	197.001-197.017
Ahaia , NW Ano Vlasia, 02.06.2010 Eichenwald, Wiesen, 745 m EH 70.97.89, 38°00'55"N, 21°54'34"E	Aha 410	197.018-197.078
Ahaia , NW Ano Vlasia, 02.06.2010 Laubgebüsch, Tannen, Spartium, krautig, 820 m EH 70.98.39, 38°01'29"N, 21°54'16"E	Aha 411	197.079-197.112

Ahaia , NW Ano Vlasia, 02.06.2010 Felsiges Q.coccifera-Gebüsch, 865 m EH 71.91.50, 38°02'35"N, 21°54'25"E	Aha 412	197.113-197.122
---	---------	-----------------

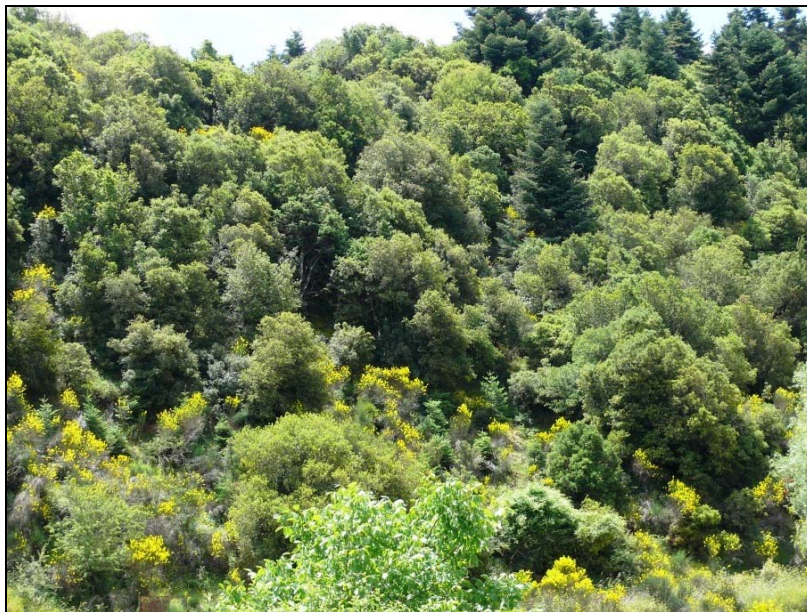

Ahaia , Tsapournia, 02.06.2010 Tannenwald, 895 m EH 70.88.46, 38°01'20"N, 21°53'36"E	Aha 413	197.123-197.137
Ahaia , Tsapournia, 02.06.2010 Tannenwald, 975 m EH 70.78.93, 38°01'10"N, 21°53'18"E	Aha 414	197.138-197.165
Ahaia , NO Tsapournia, 02.06.2010 Phlomis-Spartium-Hang, 745 m EH 70.89.67, 38°01'56"N, 21°53'47"E	Aha 415	197.166-197.175
Ahaia , SO Kombigadi, 02.06.2010 Buschreiche, krautige Spartium-Hänge, 720 m EH 71.80.30, 38°02'06"N, 21°53'33"E	Aha 416	197.176-197.252
Ahaia , SO Kombigadi, 02.06.2010 Felsanriss, Q.coccifera-Gebüsch, 665 m EH 71.80.03, 38°02'15"N, 21°53'22"E	Aha 417	197.253-197.290
Ahaia , N Ano Vlasia, 03.06.2010 Eichenwald, 730 m EH 80.08.37, 38°01'23"N, 21°54'56"E	Aha 418	197.291-197.353
Ahaia , N Ano Vlasia, 03.06.2010 Krautige Hänge, z.T. felsig, 675 m EH 80.09.52, 38°01'37"N, 21°55'05"E	Aha 419	197.354-197.386
Ahaia , N Ano Vlasia, 03.06.2010 Q.coccifera-Gebüsch, Fluss, Platanen, 645 m EH 80.09.76, 38°01'52"N, 21°55'11"E	Aha 420	197.387-197.405



Ahaia , SW Mouriki, 03.06.2010 Q.coccifera-Gebüsch, überweidet, 740 Poaceae EH 81.01.95, 38°02'51"N, 21°55'23"E	Aha 421	197.406-197.429
Ahaia , SW Mouriki, 03.06.2010 Q.coccifera-Wald, Krautfluren, 695 m EH 81.12.71, 38°03'12"N, 21°55'53"E	Aha 422	197.430-197.453
Ahaia , N Mouriki, 03.06.2010 Trockene Bachrinne, Krautfluren , Q.coccifera-Gebüsch, 800 m EH 81.11.04, 38°04'25"N, 21°56'05"E	Aha 423	197.454-197.502
Ahaia , S Karousi, 03.06.2010 Q.coccifera-Gebüsch, steinige Wiesen, 760 m EH 81.05.64, 38°04'58"N, 21°55'09"E	Aha 424	197.503-197.540



Ahaia , NW Karousi, 03.06.2010 Ackerrand, 770 Poaceae EH 71.95.85, 38°05'04"N, 21°54'37"E	Aha 425	197.541-197.546
---	---------	-----------------

Ahaia , SW Leondi, 03.06.2010 Krautfluren in Q.coccifera-Gebüsch, Rebkultur, 745 m EH 71.97.00, 38°05'51"N, 21°54'04"E	Aha 426	197.547-197.583
Ahaia , SW Leondi, 03.06.2010 Nasser Hang und Graben, 630 m EH 71.97.93, 38°06'01"N, 21°54'42"E	Aha 427	197.584-197.605
Ahaia , SW Leondi, 03.06.2010 Buschreiche Hänge, 670 m EH 81.18.67, 38°06'45"N, 21°55'52"E	Aha 428	197.606-197.643



Ahaia , NO Manesi, 04.06.2010 Straßenbaukies, Q.coccifera-Gebüsch, Krautfluren, 680 m EH 81.60.93, 38°02'12"N, 21°59'28"E	Aha 429	197.644-197.700
Ahaia , SW Flamboura, 04.06.2010 Straßenbaukies, Q.coccifera-Gebüsch, Krautfluren, 690 m EH 81.70.48, 38°02'26"N, 21°59'47"E	Aha 430	197.701-197.717
Ahaia , SW Flamboura, 04.06.2010 Buschreicher Hang, z.T. frühjahrsnass, 670 m EH 81.71.80, 38°02'33"N, 22°00'02"E	Aha 431	197.718-197.740
Ahaia , SW Flamboura, 04.06.2010 Laubbuschwald, 665 m EH 81.81.13, 38°02'43"N, 22°00'18"E	Aha 432	197.741-197.774
Ahaia , SW Flamboura, 04.06.2010 Wacholderaufforstung, 680 m EH 81.81.32, 38°02'42"N, 22°00'23"E	Aha 433	197.775-197.797
Ahaia , SW Ortholithi, 04.06.2010 Krautige Wiesen, Q.coccifera-Gebüsch, 675 m EH 81.81.76, 38°02'53"N, 22°00'40"E	Aha 434	197.798-197.819
Ahaia , Ortholithi, 04.06.2010 Laubgebüsch, Straßenrand, nasser Straßengraben, 675 m EH 81.91.18, 38°02'50"N, 22°00'50"E	Aha 435	197.820-197.843
Ahaia , NO Ortholithi, 04.06.2010 Distelfluren, Platanen, Robinien, 705 m EH 81.92.93, 38°03'14"N, 22°01'31"E	Aha 436	197.844-197.853

Ahaia , S Vrysari, 04.06.2010 Felswand, Q.coccifera-Gebüsch, einz. Platanen, 710 m EH 91.02.00, 38°03'05"N, 22°01'35"E	Aha 437	197.854-197.877
--	---------	-----------------



Ahaia , S Vrysari, 04.06.2010 Q. coccifera-Gebüsch, steinige Krautfluren, 715 m EH 91.01.65, 38°02'50"N, 22°01'58"E	Aha 438	197.878-197.923
Ahaia , S Vrysari, 04.06.2010 Krautfluren, Q. coccifera-Gebüsch, Ackerrand, 785 m EH 90.09.55, 38°01'45"N, 22°01'53"E	Aha 439	197.924-197.961
Ahaia , S Vrysari, 04.06.2010 Wiesen, Q.coccifera-Gebüsch, 810 m EH 90.19.01, 38°01'30"N, 22°02'12"E	Aha 440	197.962-197.999
Ahaia , Kombigadi, 05.06.2010 Felswand, Q.coccifera-Gebüsch, 650 m EH 71.70.54, 38°02'17"N, 21°53'02"E	Aha 441	198.000-198.064



Ahaia , Dendra, 05.06.2010 Felskante, Q. coccifera-Gebüsch, Phlomis, 660 m EH 71.70.05, 38°02'21"N, 21°52'40"E	Aha 442	198.065-198.095
Ahaia , Dendra, 05.06.2010 Felskante, Q.coccifera-Gebüsch, Phlomis, 700 m EH 71.60.18, 38°02'32"N, 21°52'05"E	Aha 443	198.096-198.130
Ahaia , NW Kombigadi, 05.06.2010 Felsanriss, Q.coccifera-Gebüsch, Spartium, 690 m EH 71.51.44, 38°02'50"N, 21°51'34"E	Aha 444	198.131-198.144
Ahaia , Kalanos, 05.06.2010 Krautfluren im Ort, 665 m EH 71.52.20, 38°03'10"N, 21°51'27"E	Aha 445	198.145-198.169
Ahaia , S Kalanistra, 05.06.2010 Felsiger Spartium, Q.coccifera-Hang, 725 m EH 71.53.40, 38°03'44"N, 21°51'34"E	Aha 446	198.170-198.186
Ahaia , Kalanistra, 05.06.2010 Wiesige Krautfluren, Q.coccifera-Gebüsch, 805 m EH 71.54.24, 38°04'29"N, 21°51'28"E	Aha 447	198.187-198.194
Ahaia , SO Katarraktis, 05.06.2010 Steiler Hang unter Q.coccifera-Gebüsch, 615 m EH 71.36.64, 38°05'34"N, 21°50'22"E	Aha 448	198.195-198.243
Ahaia , SO Katarraktis, 05.06.2010 Steiler Hang unter Q.coccifera-Gebüsch, 595 m EH 71.36.66, 38°05'41"N, 21°50'23"E	Aha 449	198.244-198.266
Ahaia , W Katarraktis, 05.06.2010 Laubgebüsch, Wassergraben, Platanen, 570 m EH 71.27.93, 38°06'04"N, 21°49'57"E	Aha 450	198.267-198.290
Ahaia , W Katarraktis, 05.06.2010 Krautfluren , Kies der alten Straße, 450 m EH 71.26.09, 38°05'50"N, 21°49'18"E	Aha 451	198.291-198.300
Ahaia , W Katarraktis, 05.06.2010 Q.coccifera-Gebüsch, Straßenbaukies, 440 m EH 71.16.37, 38°05'45"N, 21°48'47"E	Aha 452	198.301-198.327
Ahaia , SO Chalandritsa, 05.06.2010 Straßenböschung, Phlomis, Q.coccifera, 350 m EH 61.97.08, 38°06'21"N, 21°47'13"E	Aha 453	198.328-198.337
Ahaia , S Vrysari, 06.06.2010 Krautfluren, Q.coccifera-Gebüsch, Talsumpf, 760 m EH 90.19.84, 38°01'42"N, 22°02'47"E	Aha 454	198.338-198.389
Ahaia , W Kalavryta, 06.06.2010 Laubgebüsch an Quelle, 695 m EH 90.49.42, 38°01'35"N, 22°04'34"E	Aha 455	198.390-198.426
Ahaia , W Kalavryta, 06.06.2010 Sumpfwiese, felsige Krautfluren, 705 m EH 90.36.11, 37°59'53"N, 22°03'40"E	Aha 456	198.427-198.472
Ahaia , SW Kalavryta, 06.06.2010 Krautfluren an Kanal, Ackerrand, 715 m EH 90.25.62, 37°59'24"N, 22°03'16"E	Aha 457	198.473-198.486

Ahaia , O Kertezi, 06.06.2010 Landwirtschaftliche Krautfluren, 710 m EH 90.04.42, 37°58'54"N, 22°01'45"E	Aha 458	198.487-198.492
Ahaia , O Kertezi, 06.06.2010 Bach, Platanen, Nussbäume, 760 m EH 80.94.12, 37°58'54"N, 22°00'51"E	Aha 459	198.493-198.499



Ahaia , O Kertezi, 06.06.2010 Frühjahrsnasse Talwiese, Acker, Nussbäume, 760 m EH 80.84.52, 37°58'52"N, 22°00'29"E	Aha 460	198.500-198.533
Ahaia , NO Kallifoni, 06.06.2010 Laubgebüsch, Krautfluren, Nussbäume, 805 m EH 80.91.34, 37°57'24"N, 22°01'00"E	Aha 461	198.534-198.563
Ahaia , NO Kallifoni, 06.06.2010 Laubgebüsch, Krautfluren, Nussbäume, 790 m EH 80.91.38, 37°57'35"N, 22°01'02"E	Aha 462	198.564-198.588
Ahaia , NO Kallifoni, 06.06.2010 Laubgebüsch, Krautfluren, Nussbäume, 760 m EH 80.93.61, 37°58'16"N, 22°01'13"E	Aha 463	198.589-198.608, 198.611



Ahaia , O Kertezi, 06.06.2010 Entwässerungsgraben, 710 m EH 90.25.31, 37°59'22"N, 22°03'07"E	Aha 464	198.609-198.610, 198.612
Ahaia , S Lagovouni, 06.06.2010 Q.coccifera-Gebüsch, felsig, 775 m EH 90.22.76, 37°57'58"N, 22°03'19"E	Aha 465	198.613-198.663
Ahaia , N Priolithos, 06.06.2010 Felsige Krautfluren, Q.coccifera-Gebüsch Bach, 740 m EH 90.20.08, 37°57'02"N, 22°02'50"E	Aha 466	198.664-198.681
Ahaia , Klitoria, 07.06.2010 Krautfluren im Ort, 515 m EG 99.84.85, 37°53'55"N, 22°07'46"E	Aha 467	198.682-198.731



Ahaia , SO Klitoria, 07.06.2010 Felsanriss, Q.coccifera-Gebüsch, 495 m EG 99.84.90, 37°53'30"N, 22°07'50"E	Aha 468	198.732-198.763
Ahaia , SO Klitoria, 07.06.2010 Krautige Hänge, Q.coccifera-Gebüsch, 495 m EG 99.93.63, 37°52'55"N, 22°07'58"E	Aha 469	198.764-198.794
Ahaia , SO Klitoria, 07.06.2010 Felsanriss, Q.coccifera-Gebüsch, Straßenrand, 480 m EG 99.93.90, 37°52'46"N, 22°08'10"E	Aha 470	198.795-198.808
Ahaia , NW Krinofyta, 07.06.2010 Acker, Ackerrand, Laubgebüsch, 480 m FG 09.02.53, 37°52'21"N, 22°08'34"E	Aha 471	198.809-198.828
Ahaia , NW Krinofyta, 07.06.2010 Krautfluren, Laubgebüsch an Bach, 480 m FG 09.02.82, 37°52'21"N, 22°08'46"E	Aha 472	198.829-198.858
Ahaia , SO Klitoria, 07.06.2010 Felsanriss, Q.coccifera-Gebüsch, 480 m FG 09.01.66, 37°52'01"N, 22°08'38"E	Aha 473	198.859-198.896



Ahaia , SO Klitoria, 07.06.2010 Felsanriss, Q.coccifera-Gebüsch, 475 m FG 08.19.75, 37°50'51"N, 22°09'22"E	Aha 474	198.897-198.962
Ahaia , NW Spilia, 07.06.2010 Sumpfwiese, z.Zt. trocken, 465 m FG 08.28.23, 37°50'13"N, 22°09'44"E	Aha 475	198.963-198.976, 198.977- 198.996
Ahaia , SO Spilia, 07.06.2010 Felsiges Bachbett, 470 m FG 08.38.93, 37°50'12"N, 22°10'54"E	Aha 476	198.997-199.024
Ahaia , N Sella, 08.06.2010 Steinbruch, 470 m FG 08.17.99, 37°50'00"N, 22°09'31"E	Aha 477	199.025-199.038
Ahaia , Sella, 08.06.2010 Krautfluren an Fluss, 435 m FG 08.17.64, 37°49'44"N, 22°09'19"E	Aha 478	199.039-199.050
Ahaia , SW Sella, 08.06.2010 Felsanriss, Phlomis, Q.coccifera-Gebüsch, 465 m EG 98.97.60, 37°49'31"N, 22°07'55"E	Aha 479	199.051-199.095
Ahaia , SW Sella, 08.06.2010 Felsanriss, Phlomis, Q.coccifera-Gebüsch, 440 m EG 98.87.20, 37°49'32"N, 22°06'57"E	Aha 480	199.096-199.112
Ahaia , WSW Sella, 08.06.2010 Felsanriss, Phlomis, Q.coccifera-Gebüsch, 490 m EG 98.77.00, 37°49'31"N, 22°06'09"E	Aha 481	199.113-199.129
Ahaia , WSW Sella, 08.06.2010 Nasser, kiesiger Straßenrand, Wasserloch, 435 m EG 98.57.83, 37°49'41"N, 22°05'19"E	Aha 482	199.130-199.165
Ahaia , W Sella, 08.06.2010 Krautfluren vor Tankstelle, nasser Straßengraben, 445 m EG 98.47.45, 37°49'49"N, 22°04'22"E	Aha 483	199.166-199.226
Ahaia , S Skotani, 08.06.2010 Krautfluren, Phlomis-Fluren, 520 m EG 98.28.84, 37°50'20"N, 22°03'18"E	Aha 484	199.227-199.239



Ahaia , SW Skotani, 08.06.2010 Frühjahrsnasse Krautfluren, 540 Poaceae EG 98.18.79, 37°50'35"N, 22°02'35"E	Aha 485	199.240-199.284
--	---------	-----------------



Ahaia , NO Dafni, 08.06.2010 Straßenrand, Krautfluren, Eichenwald, 550 Poaceae EG 98.08.56, 37°50'26"N, 22°01'46"E	Aha 486	199.285-199.301
Ahaia , N Dafni, 08.06.2010 Magere Krautfluren, Straßenbaukies, 575 m EG 88.98.33, 37°50'17"N, 22°00'54"E	Aha 487	199.302-199.377
Ahaia , W Klitoria, 09.06.2010 Krautfluren am Ortsrand, 520 m EG 99.75.51, 37°53'56"N, 22°06'35"E	Aha 488	199.378-199.400
Ahaia , W Klitoria, 09.06.2010 Platanenauen an Bach, 530 m EG 99.64.87, 37°53'42"N, 22°06'06"E	Aha 489	199.401-199.418

Ahaia , W Klitoria, 09.06.2010 Krautige Hänge, Nussbäume, Ölbäume, 580 m EG 99.65.02, 37°53'59"N, 22°05'33"E	Aha 490	199.419-199.435
Ahaia , W Klitoria, 09.06.2010 Felsige Krautfluren, Q.coccifera-Gebüsch, 640 m EG 99.55.23, 37°54'01"N, 22°05'01"E	Aha 491	199.436-199.454
Ahaia , W Klitoria, 09.06.2010 Felshang, Q.coccifera-Gebüsch, 760 m EG 99.35.97, 37°54'15"N, 22°04'05"E	Aha 492	199.455-199.473
Ahaia , W Klitoria, 09.06.2010 Felshang, Q.coccifera-Gebüsch, nasser Straßenrand, 865 m EG 99.35.29, 37°54'23"N, 22°03'37"E	Aha 493	199.474-199.502
Ahaia , W Klitoria, 09.06.2010 Felshang, Q.coccifera-Gebüsch, nasser Straßenrand, 950 m EG 99.26.81, 37°54'30"N, 22°03'22"E	Aha 494	199.503-199.521
Ahaia , N Kastelli, 09.06.2010 Robinia-Quercus-Wald, Felskante, Q.coccifera-Gebüsch, 1005 m EG 99.27.20, 37°54'58"N, 22°02'59"E	Aha 495	199.522-199.574, 199.634-199.635



Ahaia , N Kastelli, 09.06.2010 Aegilops-Wiesen, 985 m EG 99.17.92, 37°55'06"N, 22°02'48"E	Aha 496	199.575-199.598
Ahaia , N Kastelli, 09.06.2010 Felsanriss, Q.coccifera-Gebüsch, 920 m EG 99.18.81, 37°55'35"N, 22°02'43"E	Aha 497	199.599-199.609
Ahaia , S Priolithos, 09.06.2010 Feuchter, buschiger Hang im Ort, 830 m EG 99.18.58, 37°55'56"N, 22°02'30"E	Aha 498	199.610-199.631
Ahaia , S Priolithos, 09.06.2010 Flussschotter, 760 m EG 99.19.89, 37°56'33"N, 22°02'42"E	Aha 499	199.632-199.633
Ahaia , SW Kastelli, 10.06.2010 Felsanriss, Q.coccifera-Gebüsch, felsige Wiesen, 1165 m EG 89.95.77, 37°54'16"N, 22°01'16"E	Aha 500	199.634-199.721



Ahaia , NO Klitoria, 10.06.2010 Krautfluren, Q.coccifera-Gebüsch, 530 Poaceae EG 99.95.56, 37°54'11"N, 22°07'57"E	Aha 501	199.722-199.760
Ahaia , NO Klitoria, 10.06.2010 Bachbett, Krautfluren, 545 m EG 99.96.84, 37°54'37"N, 22°08'08"E	Aha 502	199.761-199.784
Ahaia , NO Klitoria, 10.06.2010 Felsige Krautfluren, Q.coccifera-Gebüsch, 540 m FG 09.07.45, 37°55'11"N, 22°08'35"E	Aha 503	199.785-199.806



Ahaia , NO Klitoria, 10.06.2010 Krautfluren an Bach, Platanen, 565 m FG 09.18.34, 37°55'40"N, 22°09'13"E	Aha 504	199.807-199.819, 199.821-199.823
Ahaia , S Kastria, 10.06.2010 Hornsteinfels, Q.coccifera-Gebüsch, 815 m FH 00.01.07, 37°57'28"N, 22°08'20"E	Aha 509	199.820, 199.922- 199.945

Ahaia , NO Klitoria, 10.06.2010 Felsanriss, Laubwald, Q.coccifera-Gebüsch, 565 m FG 09.18.47, 37°55'49"N, 22°09'13"E	Aha 505	199.824-199.838
Ahaia , NO Klitoria, 10.06.2010 Platanenaue, nasse Felswand, 620 m FG 09.29.10, 37°55'59"N, 22°09'44"E	Aha 506	199.839-199.847
Ahaia , S Kastria, 10.06.2010 Platanenaue, nasse Felswand, 620 m FG 09.29.21, 37°56'01"N, 22°09'50"E	Aha 507	199.848-199.861
Ahaia , S Kastria, 10.06.2010 Felsige Böschung, Q.coccifera-Gebüsch, 735 m FH 00.00.01, 37°56'36"N, 22°08'17"E	Aha 508	199.862-199.921
Ahaia , N Kastria, 10.06.2010 Felsige Krautfluren, Q.coccifera-Gebüsch, 945 m FH 00.03.30, 37°58'10"N, 22°08'31"E	Aha 510	199.946-199.989

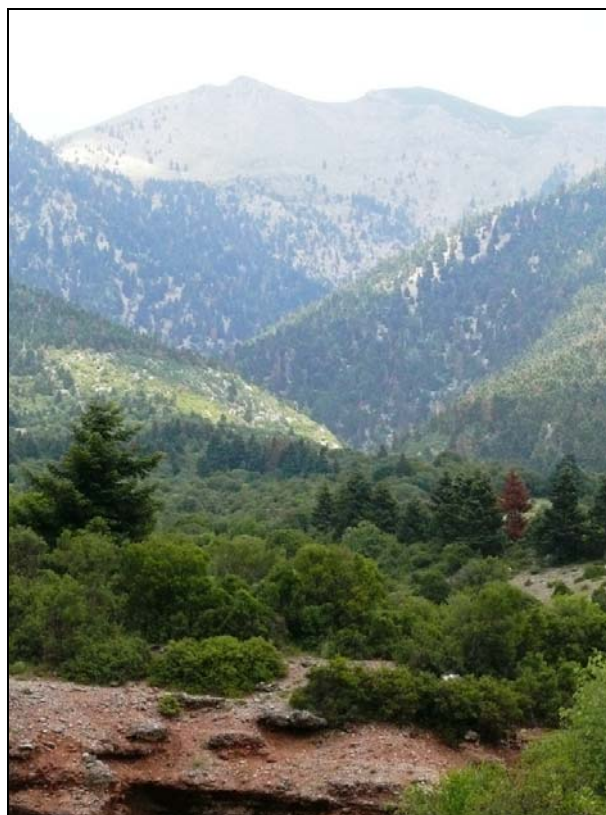

Ahaia , N Kastria, 10.06.2010 Aegilops-Wiesen, Q.coccifera-Gebüsch, 970 Poaceae FH 00.03.22, 37°58'15"N, 22°08'30"E	Aha 511	199.990-200.007.
---	---------	------------------



Ahaia , N Kastria, 10.06.2010 Alter Acker, Aegilops-Wiesen, Q.coccifera-Gebüsch, 955 m FH 00.03.27, 37°58'34"N, 22°08'29"E	Aha 512	200.008-200.024
Ahaia , S Kato Lousi, 11.06.2010 Straßenrand, Acker, Kiesfläche, 1040 m EH 90.95.79, 37°59'44"N, 22°08'09"E	Aha 513	200.025-200.086



Ahaia , SW Sella, 11.06.2010 Buschreicher Felsanriss, 485 Poaceae FG 08.06.55, 37°49'14"N, 22°08'32"E	Aha 514	200.087-200.107
Ahaia , SW Sella, 12.06.2010 Buschreicher Felsanriss, 480 m FG 08.14.56, 37°48'14"N, 22°09'11"E	Aha 515	200.108-200.140
Arkadhia , SO Steno, 11.06.2010 Alter Acker, felsige Krautfluren, 500 m FG 08.43.15, 37°47'37"N, 22°10'57"E	Ark 414	200.141-200.178

Arkadhia , S Daras, 11.06.2010 Platanenauen, Krautfluren, 490 m FG 08.52.48, 37°47'13"N, 22°11'50"E	Ark 415	200.179-200.200
Arkadhia , N Panajitsa, 11.06.2010 Sumpfwiese, Krautfluren, Q.coccifera-Gebüsch, 505 m FG 08.72.41, 37°46'49"N, 22°13'14"E	Ark 416	200.201-200.240
Arkadhia , N Panajitsa, 11.06.2010 Quelle, Platanen, 525 m FG 08.71.62, 37°46'22"N, 22°13'19"E	Ark 417	200.241-200.261
Arkadhia , S Panajitsa, 11.06.2010 Straßenrand, Krautfluren, 535 m FG 08.70.71, 37°45'43"N, 22°13'21"E	Ark 418	200.262-200.265
Arkadhia , S Panajitsa, 11.06.2010 Krautfluren, Q.coccifera-Gebüsch, 560 m FG 07.78.67, 37°44'59"N, 22°13'18"E	Ark 419	200.266-200.294
Arkadhia , O Kamenitsa, 11.06.2010 Felsanriss, Q.coccifera-Gebüsch, 685 m FG 07.76.46, 37°43'50"N, 22°13'10"E	Ark 420	200.295-200.307
Arkadhia , W Vlacherna, 11.06.2010 Felsige Krautfluren, Q.coccifera-Gebüsch, 760 m FG 07.86.00, 37°43'32"N, 22°13'35"E	Ark 421	200.308-200.321
Arkadhia , NO Vytina, 11.06.2010 Felsanriss, Q.coccifera-Gebüsch, 950 m FG 07.53.70, 37°41'54"N, 22°11'56"E	Ark 422	200.322-200.376
Arkadhia , NO Vytina, 11.06.2010 Felsanriss, Q.coccifera-Gebüsch, 990 m FG 07.51.01, 37°40'54"N, 22°11'29"E	Ark 423	200.377-200.396
Arkadhia , NO Vytina, 11.06.2010 Aufgelassener Acker, Straßenböschung, 1000 m FG 07.50.12, 37°40'24"N, 22°11'33"E	Ark 424	200.397-200.422
Arkadhia , O Vytina, 11.06.2010 Felsige Krautfluren, Q.coccifera-Gebüsch, 1030 m FG 06.59.24, 37°39'58"N, 22°11'35"E	Ark 425	200.423-200.442
Ahaia , O Spilia, 12.06.2010 Krautfluren, Q.coccifera-Gebüsch, 555 m FG 08.59.22, 37°50'40"N, 22°11'46"E	Aha 516	200.443-200.492
Ahaia , SW Lykouria, 12.06.2010 Felskante, Q.coccifera-Gebüsch, Sandhaufen, 650 m FG 09.60.53, 37°51'17"N, 22°12'40"E	Aha 517	200.493-200.528
Ahaia , S Lykouria, 12.06.2010 Felskante, Kiefern, 785 m FG 09.71.40, 37°51'39"N, 22°13'18"E	Aha 518	200.529-200.537
Ahaia , O Lykouria, 12.06.2010 Felsanriss, Q.coccifera-Gebüsch, 905 m FG 09.81.11, 37°51'42"N, 22°13'47"E	Aha 519	200.538-200.580
Ahaia , O Lykouria, 12.06.2010 Felsanriss, Q.coccifera-Gebüsch, 1080 m FG 09.90.57, 37°51'20"N, 22°14'42"E	Aha 520	200.581-200.595

Ahaia , O Lykouria, 12.06.2010 Felskante, Tannenwald, 1115 m FG 09.90.84, 37°51'17"N, 22°14'54"E	Aha 521	200.596-200.611
--	---------	-----------------



Ahaia , O Lykouria, 13.06.2010 Felskante, Tannenwald, 1120 m FG 09.90.72, 37°51'11"N, 22°14'52"E	Aha 522	200.612-200.626
Korinthia , O Lykouria, 12.06.2010 Felskante, Tannenwald, 1160 m FG 09.90.98, 37°51'30"N, 22°14'59"E	Kor 184	200.627-200.641
Korinthia , OSO Lykouria, 12.06.2010 Felskante, Tannenwald, 1135 m FG 19.01.11, 37°51'41"N, 22°15'06"E	Kor 185	200.642-200.691
Korinthia , O Lykouria, 12.06.2010 Felskante, Tannenwald, 1070 m FG 19.01.19, 37°52'05"N, 22°15'09"E	Kor 186	200.692-200.707
Korinthia , O Lykouria, 12.06.2010 Nasser Straßengraben, Tannen, 1030 m FG 09.92.94, 37°52'21"N, 22°14'59"E	Kor 187	200.708-200.725



Korinthia , NO Lykouria, 12.06.2010 Felsanriss, Q.coccifera-Spartium-Abies, 820 m FG 19.13.03, 37°52'50"N, 22°15'46"E	Kor 188	200.726-200.756
Korinthia , NO Lykouria, 12.06.2010 Kiesgrube, alter Acker, Krautfluren, 760 m FG 19.23.12, 37°52'48"N, 22°16'29"E	Kor 189	200.757-200.792
Ahaia , SW Sella, 13.06.2010 Frühjahrsnasse Krautfluren, 510 m EG 98.96.72, 37°49'05"N, 22°08'01"E	Aha 523	200.793-200.862
Arkadhia , N Theoktisto, 13.06.2010 Felsanriss, Q.coccifera-Gebüsch, 595 m EG 98.85.81, 37°48'31"N, 22°07'22"E	Ark 426	200.863-200.893
Ahaia , NNW Dafni, 13.06.2010 Eichenwald, Nussbäume, 545 m EG 88.97.36, 37°49'53"N, 22°00'54"E	Aha 524	200.894-200.938
Ahaia , NW Dafni, 13.06.2010 Mischwald, nasser Straßengraben, 585 m EG 88.96.26, 37°49'23"N, 22°00'50"E	Aha 525	200.939-200.973
Ahaia , N Dafni, 13.06.2010 Eichenwald, Ölbäume, 555 m EG 88.96.64, 37°49'14"N, 22°01'08"E	Aha 526	200.974-200.998
Arkadhia , S Dafni, 13.06.2010 Krautig-felsiger Hang, Laubgebüsch, 570 m EG 98.03.38, 37°47'51"N, 22°01'34"E	Ark 427	200.999-201.025
Arkadhia , SSO Dafni, 13.06.2010 Q.coccifera-Gebüsch, Straßenrand, 555 m EG 98.11.24, 37°46'32"N, 22°02'09"E	Ark 428	201.026-201.040

Arkadhia , Mouria, 13.06.2010 Krautfluren im Ort, 470 m EG 87.99.69, 37°45'43"N, 22°01'04"E	Ark 429	201.041-201.057
Arkadhia , W Mouria, 13.06.2010 Krautfluren, Laubgebüsch am Stausee, 425 m EG 88.60.95, 37°46'04"N, 21°59'14"E	Ark 430	201.058-201.108
Arkadhia , W Mouria, 13.06.2010 Felswand, buschreich, 395 m EG 87.59.14, 37°45'28"N, 21°58'01"E	Ark 431	201.109-201.125
Arkadhia , W Mouria, 13.06.2010 Felswand, buschreich, 455 m EG 87.49.55, 37°45'34"N, 21°57'33"E	Ark 432	201.126-201.150
Arkadhia , Stavrodromi, 14.06.2010 Krautfluren, Ruderalfluren am Ort, 580 m EG 87.33.43, 37°42'13"N, 21°56'48"E	Ark 433	201.151-201.184
Arkadhia , O Stavrodromi, 14.06.2010 Felsige Krautfluren, Q.coccifera-Gebüsch, 625 m EG 87.43.01, 37°42'05"N, 21°57'10"E	Ark 434	201.185-201.217
Arkadhia , O Stavrodromi, 14.06.2010 Felsige Krautfluren, Q.coccifera-Gebüsch, 650 m EG 87.42.28, 37°41'55"N, 21°57'22"E	Ark 435	201.218-201.242
Arkadhia , O Stavrodromi, 14.06.2010 Q.coccifera-Gebüsch, Krautfluren alter Acker, 560 m EG 87.53.71, 37°42'06"N, 21°58'23"E	Ark 436	201.243-201.267
Arkadhia , N Lefkochori, 14.06.2010 Krautreicher Hang, Kiefern, 540 m EG 87.62.56, 37°41'50"N, 21°58'52"E	Ark 437	201.268-201.281
Arkadhia , O Lefkochori, 14.06.2010 Felswand, Laubgebüsch, Ölbäume, 665 m EG 87.61.48, 37°41'23"N, 21°58'51"E	Ark 438	201.282-201.307
Arkadhia , O Lefkochori, 14.06.2010 Felswand, Laubgebüsch, Ölbäume, 690 m EG 87.61.89, 37°41'25"N, 21°59'04"E	Ark 439	201.308-201.322
Arkadhia , W Langadia, 14.06.2010 Felsiger Hang, Platanen, Quelle, 760 m EG 87.81.55, 37°41'13"N, 22°00'17"E	Ark 440	201.323-201.376



Arkadhia , W Langadia, 14.06.2010 Kiesiger Hang, Straßenrand, 885 Poaceae EG 87.90.74, 37°40'38"N, 22°01'04"E	Ark 441	201.377-201.420
Arkadhia , O Tropea, 14.06.2010 Felsige Krautfluren, 825 m EG 87.46.96, 37°44'00"N, 21°57'52"E	Ark 442	201.421-201.470
Arkadhia , NO Tropea, 14.06.2010 Buschreicher Hang, Krautfluren, 765 m EG 87.57.84, 37°44'25"N, 21°58'28"E	Ark 443	201.471-201.497
Arkadhia , NW Kalliani, 15.06.2010 Felsiger Hang, Q.coccifera-Gebüsch, 335 m EG 77.93.46, 37°42'22"N, 21°54'06"E	Ark 444	201.498-201.518
Arkadhia , NW Kalliani, 15.06.2010 Schuttreiße, Krautfluren , Phlomis, 305 m EG 77.94.30, 37°42'36"N, 21°54'01"E	Ark 445	201.519-201.547
Arkadhia , WSW Melidoni, 15.06.2010 Laubgebüsch, 195 m EG 77.73.54, 37°42'18"N, 21°52'45"E	Ark 446	201.548-201.561
Arkadhia , SW Spatharis, 15.06.2010 Laubgebüsch, Wasserrinne, Platanen, 160 m EG 77.75.30, 37°43'08"N, 21°52'38"E	Ark 447	201.562-201.583
Arkadhia , W Spatharis, 15.06.2010 Laubgebüsch, Quelle, Platanen, 145 m EG 77.76.47, 37°44'05"N, 21°52'44"E	Ark 448	201.584-201.600
Arkadhia , W Spatharis, 15.06.2010 Rubus-Laubgebüsch, Ölbäume, 165 m EG 77.77.47, 37°44'38"N, 21°52'43"E	Ark 449	201.601-201.618
Arkadhia , SO Voutsis, 15.06.2010 Felsanriss, Q.coccifera-Gebüsch, 325 m EG 77.78.13, 37°44'57"N, 21°52'30"E	Ark 450	201.619-201.643
Arkadhia , Voutsis, 15.06.2010 Felsanriss, Laubgebüsch, Platanen, 435 m EG 77.69.03, 37°45'28"N, 21°51'47"E	Ark 451	201.644-201.677
Arkadhia , NO Voutsis, 15.06.2010 Felsanriss, Q.coccifera-Gebüsch, Quelle, 605 m EG 78.61.86, 37°46'42"N, 21°52'23"E	Ark 452	201.678-201.710
Arkadhia , NO Voutsis, 15.06.2010 Krautfluren, Ölbäume, 625 m EG 78.71.76, 37°46'45"N, 21°52'55"E	Ark 453	201.711-201.734
Arkadhia , SO Raches, 15.06.2010 Busch- und baumreiche Straßenböschung, 275 m EG 77.63.49, 37°42'34"N, 21°52'02"E	Ark 454	201.735-201.767
Arkadhia , SO Raches, 15.06.2010 Busch- und baumreiche Straßenböschung, 290 m EG 77.54.54, 37°42'49"N, 21°51'27"E	Ark 455	201.768-201.782
Arkadhia , O Raches, 15.06.2010 Cistus-Phrygana, Aegilops-Wiesen, 325 m EG 77.54.16, 37°42'58"N, 21°51'09"E	Ark 456	201.783-201.787

Arkadhia , Raches, 15.06.2010 Q.coccifera-Gebüsch, Sandhaufen an Straße, 465 m EG 77.44.52, 37°42'46"N, 21°50'44"E	Ark 457	201.788-201800.
Arkadhia , Raches, 15.06.2010 Q.coccifera-Gebüsch, nasser Straßengraben, 470 m EG 77.34.97, 37°43'00"N, 21°50'21"E	Ark 458	201.801-201.850
Arkadhia , NO Nea Dafni, 16.06.2010 Kiesigie Flächen zw. Feldern, wassergraben, 115 m EG 77.51.62, 37°41'05"N, 21°51'27"E	Ark 459	201.851-201.894
Arkadhia , Nea Dafni, 16.06.2010 Kiesfläche, Ruderalfluren, 105 m EG 76.48.09, 37°39'53"N, 21°50'23"E	Ark 460	201.895-201.910
Arkadhia , Nea Dafni, 16.06.2010 Kies-Lagerplatz, 95 m EG 76.37.86, 37°39'12"N, 21°50'13"E	Ark 461	201.911-201.933
Arkadhia , Chrysochori, 16.06.2010 Laubgebüsch, Krautfluren, 80 m EG 76.47.50, 37°38'52"N, 21°50'40"E	Ark 462	201.934-201.953
Arkadhia , S Chrysochori, 16.06.2010 Laubgebüsch, Krautfluren, 80 m EG 76.46.53, 37°38'29"N, 21°50'41"E	Ark 463	201.954-201.969
Arkadhia , Loutro, 16.06.2010 Krautfluren, Ölbäume, 270 m EG 76.84.77, 37°37'34"N, 21°53'34"E	Ark 464	201.970-201.989
Arkadhia , O Loutro, 16.06.2010 Dichtes Q.coccifera-Gebüsch, Straßenrand, 410 m EG 86.05.31, 37°37'46"N, 21°54'36"E	Ark 465	201.990-202.013
Arkadhia , NW Paloumba, 16.06.2010 Q.coccifera-Gebüsch, kiesiger Straßenrand, 710 m EG 86.35.15, 37°37'59"N, 21°56'33"E	Ark 466	202.014-202.060
Arkadhia , NO Paloumba, 16.06.2010 Felsiges Q.coccifera-Gebüsch, 825 m EG 86.44.78, 37°37'37"N, 21°57'36"E	Ark 467	202.061-202.080
Arkadhia , O Psari, 16.06.2010 Buschreiche Krautfluren, 795 m EG 86.55.14, 37°37'55"N, 21°57'52"E	Ark 468	202.081-202.093
Arkadhia , SO Neochori, 16.06.2010 Laubwald (Urwald), 230 m EG 76.37.13, 37°39'01"N, 21°49'46"E	Ark 469	202.094-202.106
Arkadhia , SO Neochori, 16.06.2010 Laubwald, 155 m EG 76.36.49, 37°38'48"N, 21°49'57"E	Ark 470	202.107-202.120
Ilias , W Livadaki, 16.06.2010 Kiefern, Wacholder, Platanen, 200 m EG 76.05.61, 37°37'51"N, 21°48'03"E	Ili 220	202.121-202.148
Ilias , W Livadaki, 16.06.2010 Quelle, Platanen, 150 m EG 66.96.00, 37°38'20"N, 21°46'59"E	Ili 221	202.149-202.181

Arkadhia , W Livadakia, 17.06.2010 Felswand, Platanen, 960 m EG 971143, 37°41'05"N, 22°02'13"E	Ark 471	202.182-202.217
Arkadhia , W Livadakia, 17.06.2010 Felswand, 960 m EG 97.10.49, 37°40'51"N, 22°02'12"E	Ark 472	202.218-202.235
Arkadhia , SO Langadia, 17.06.2010 Fast bewuchslose Felshänge, Schotter, 1105 m EG 96.29.37, 37°40'11"N, 22°02'47"E	Ark 473	202.236-202.256



Arkadhia , SO Langadia, 17.06.2010 Krautfluren, Platanen an Bach, 1075 Poaceae EG 97.30.00, 37°40'23"N, 22°03'20"E	Ark 474	202.257-202.277
Arkadhia , Kaloneri, 17.06.2010 Felshang, Tannen, nasser Straßengraben, 1015 m EG 96.48.94, 37°39'29"N, 22°04'35"E	Ark 475	202.278-202.296
Arkadhia , SO Kaloneri, 17.06.2010 Felsige Krautfluren, Q.coccifera-Geb., Sumpfwiese, 1020 m EG 96.58.00, 37°39'17"N, 22°04'41"E	Ark 476	202.297-202.310
Arkadhia , SO Kaloneri, 17.06.2010 Krautfluren, Q.coccifera-Gebüsch, Tannen, 980 m EG 96.56.48, 37°38'39"N, 22°04'56"E	Ark 477	202.311-202.324
Arkadhia , NO Kaloneri, 17.06.2010 Felsige Hänge, Tannen, 1015 m EG 96.66.22, 37°38'17"N, 22°05'27"E	Ark 478	202.325-202.350
Arkadhia , NO Kaloneri, 17.06.2010 Felsige Hänge, Tannen, 1035 m EG 96.77.80, 37°38'43"N, 22°06'34"E	Ark 479	202.351-202.367
Arkadhia , NO Karkalou, 17.06.2010 Krautfluren; Tannenwald, Acker, 1125 m EG 96.87.44, 37°38'57"N, 22°06'57"E	Ark 480	202.368-202.385
Arkadhia , Kampea (Pan), 17.06.2010 Krautfluren, Tannenwald, 1045 m FG 06.18.12, 37°39'22"N, 22°08'47"E	Ark 481	202.386-202.440

Arkadhia , SW Vytina, 17.06.2010 Laubgebüsch, Tannen, 975 m FG 06.37.08, 37°39'06"N, 22°10'04"E	Ark 482	202.441-202.476
Arkadhia , Vytina, 17.06.2010 Krautfluren, Ruderalfluren im Ort, 1020 m FG 06.49.42, 37°39'52"N, 22°11'01"E	Ark 483	202.477-202.504
Arkadhia , SW Magouliana, 17.06.2010 Tannenwald, 1170 m EG 96.88.43, 37°39'24"N, 22°06'59"E	Ark 484	202.505-202.530
Arkadhia , N Dimitsana, 18.06.2010 Felswand, 915 m EG 96.12.70, 37°36'02"N, 22°02'19"E	Ark 485	202.531-202.573
Arkadhia , NNO Dimitsana, 18.06.2010 Krautig, buschige Hänge, 870 m EG 96.24.10, 37°37'10"N, 22°02'40"E	Ark 486	202.574-202.608
Arkadhia , NNO Dimitsana, 18.06.2010 Alter Acker an Bach, Platanen, 900 m EG 96.24.32, 37°37'14"N, 22°02'46"E	Ark 487	202.609-202.620
Arkadhia , NO Dimitsana, 18.06.2010 Buschig-wiesige Hänge, 955 m EG 96.35.80, 37°37'40"N, 22°03'47"E	Ark 488	202.621-202.642
Arkadhia , SW Karkalou, 18.06.2010 Sandhaiufen, Baugrube (nass), 930 m EG 96.55.25, 37°37'54"N, 22°04'47"E	Ark 489	202.643-202.674
Arkadhia , SW Karkalou, 18.06.2010 Kiesiges Bachbett, Salix, 935 m EG 96.34.69, 37°37'38"N, 22°03'41"E	Ark 490	202.675-202.694
Arkadhia , NNO Dimitsana, 18.06.2010 Krautige Hänge, Walnussbäume, 885 m EG 96.11.85, 37°35'47"N, 22°02'23"E	Ark 491	202.695-202.716
Arkadhia , W Dimitsana, 18.06.2010 Felswand, 935 m EG 96.01.76, 37°35'51"N, 22°01'39"E	Ark 492	202.717-202.732
Arkadhia , S Zatouna, 18.06.2010 Felsige Spartium- Q.coccifera-Hänge, 1050 m EG 85.99.93, 37°34'36"N, 22°01'07"E	Ark 493	202.733-202.754
Arkadhia , Dimitsana, 18.06.2010 Mauerflora im Ort, 935 m EG 96.11.94, 37°35'44"N, 22°02'29"E	Ark 494	202.755-202.757
Arkadhia , SW Zigovitsi, 18.06.2010 Felsanriss, 1090 m EG 96.30.51, 37°35'00"N, 22°03'33"E	Ark 495	202.758-202.778
Arkadhia , Zigovitsi, 18.06.2010 Felswand, Krautfluren, 1120 m EG 96.40.14, 37°35'09"N, 22°03'57"E	Ark 496	202.779-202.797
Arkadhia , SO Dimitsana, 18.06.2010 Felsanriss, Q.coccifera-Gebüsch, Spartium, 980 m EG 95.38.66, 37°34'12"N, 22°03'39"E	Ark 497	202.798-202.831

Arkadhia , SO Dimitsana, 18.06.2010 Nasser Straßengraben, Spartium, 975 m EG 95.38.70, 37°33'54"N, 22°03'41"E	Ark 498	202.832-202.853
Arkadhia , SO Dimitsana, 18.06.2010 Quelle, nasser Straßengraben, 995 m EG 95.37.85, 37°33'36"N, 22°03'45"E	Ark 499	202.854-202.872
Arkadhia , NO Pyrgaki, 19.06.2010 Laubwald, Felshang, Bach, 995 m FG 06.27.75, 37°38'56"N, 22°09'52"E	Ark 500	202.873-202.912



Arkadhia , NO Pyrgaki, 19.06.2010 Laubwald, felskante, Wiesen, 995 m FG 06.27.51, 37°38'44"N, 22°09'45"E	Ark 501	202.913-202.953
Arkadhia , NO Pyrgaki, 19.06.2010 Krautfluren, nasse Rinne, Spartium, Tannen, 1005 m FG 06.26.56, 37°38'30"N, 22°09'44"E	Ark 502	202.954-202.996
Arkadhia , Pyrgaki, 19.06.2010 Krautfluren im Ort, 1090 m FG 06.25.28, 37°38'04"N, 22°09'29"E	Ark 503	202.997-203.009
Arkadhia , NO Elati, 19.06.2010 Mischwald, Krautfluren, 1055 m FG 06.15.91, 37°37'40"N, 22°09'18"E	Ark 504	203.010-203.037
Arkadhia , NO Elati, 19.06.2010 Krautiges Laubgebüsch, nasse Rinne, 1165 m FG 06.15.10, 37°37'35"N, 22°08'46"E	Ark 505	203.038-203.046
Arkadhia , Elati, 19.06.2010 Tannenwald, 1145 m FG 06.14.03, 37°37'13"N, 22°08'42"E	Ark 506	203.047-203.077
Arkadhia , S Elati, 19.06.2010 Tannenwald, 1115 m FG 06.23.00, 37°36'33"N, 22°09'22"E	Ark 507	203.078-203.115



Arkadhia , S Elati, 19.06.2010 Tannenwald, 1080 m FG 06.22.43, 37°36'08"N, 22°09'37"E	Ark 508	203.116-203.134
Arkadhia , S Elati, 19.06.2010 Tannenwald, Krautfluren, 1210 m FG 06.21.45, 37°35'42"N, 22°09'37"E	Ark 509	203.135-203.167
Arkadhia , S Elati, 19.06.2010 Tannenwald, 1280 m FG 06.30.96, 37°35'13"N, 22°10'38"E	Ark 510	203.168-203.181
Arkadhia , S Elati, 19.06.2010 Tannenwald, 1235 m FG 05.29.89, 37°34'50"N, 22°09'51"E	Ark 511	203.182-203.195
Arkadhia , S Elati, 19.06.2010 Tannenwald, 1250 m FG 05.29.73, 37°34'32"N, 22°09'48"E	Ark 512	203.196-203.223
Arkadhia , Stemnitsa, 20.06.2010 Felswand, 1085 m EG 95.67.00, 37°33'21"N, 22°05'13"E	Ark 513	203.224-203.226
Arkadhia , O Stemnitsa, 20.06.2010 Felsige Krautfluren, Quelle, 1105 m EG 95.56.98, 37°33'12"N, 22°05'08"E	Ark 514	203.227-203.261
Arkadhia , S Stemnitsa, 20.06.2010 Q.coccifera-Gebüsch, Krautfluren, 1105 m EG 95.65.54, 37°32'26"N, 22°05'34"E	Ark 515	203.262-203.319
Arkadhia , S Stemnitsa, 20.06.2010 Felsanriss, Q.coccifera-Gebüsch, Tannen, 1065 m EG 95.84.56, 37°32'02"N, 22°06'57"E	Ark 516	203.320-203.339

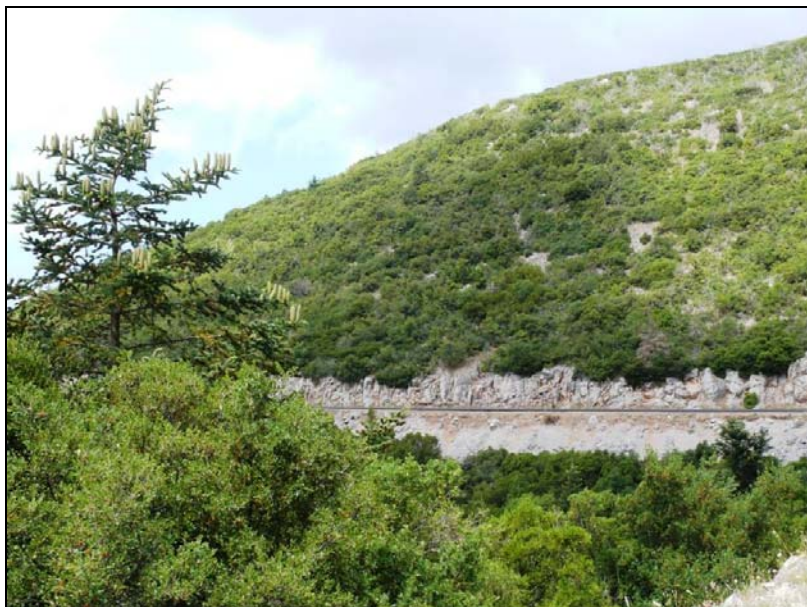

Arkadhia , SO Stemnitsa, 20.06.2010 Felsanriss, Tannenwald, 1050 Poaceae EG 95.95.22, 37°32'21"N, 22°07'22"E	Ark 517	203.340-203.393
Arkadhia , O Stemnitsa, 20.06.2010 Wiesen, Tannenwald, 1150 m FG 05.06.20, 37°32'40"N, 22°08'13"E	Ark 518	203.394-203.416



Arkadhia , O Stemnitsa, 20.06.2010 Acker, Tannenwald, 1130 Poaceae FG 05.16.21, 37°32'48"N, 22°08'46"E	Ark 519	203.417-203.458
Arkadhia , O Stemnitsa, 20.06.2010 Tannenwald, 1235 m FG 05.26.98, 37°33'10"N, 22°09'54"E	Ark 520	203.459-203.480
Arkadhia , NW Chrysovitsi, 20.06.2010 Tannen, Robinia, 1125 m FG 05.47.45, 37°33'32"N, 22°10'58"E	Ark 521	203.481-203.502
Arkadhia , NW Chrysovitsi, 20.06.2010 Tannenwald, 1175 m FG 05.56.25, 37°32'59"N, 22°11'31"E	Ark 522	203.503-203.537
Arkadhia , NW Chrysovitsi, 20.06.2010 Tannenwald, 1190 m FG 05.56.20, 37°32'42"N, 22°11'27"E	Ark 523	203.538-203.560
Arkadhia , Chrysovitsi, 20.06.2010 Krautfluren, Ruderalfluren im Ort, 1105 m FG 05.66.91, 37°32'46"N, 22°12'40"E	Ark 524	203.561-203.587
Arkadhia , O Vytina, 21.06.2010 Felsige Krautfluren, 1085 m FG 06.59.74, 37°39'57"N, 22°11'56"E	Ark 525	203.588-203.619
Arkadhia , O Vytina, 21.06.2010 Felskante, Tannenwald, 1170 m FG 07.60.00, 37°40'15"N, 22°12'09"E	Ark 526	203.620-203.650
Arkadhia , NO Vytina, 21.06.2010 Felskante, Tannenwald, 1185 m FG 07.60.34, 37°40'31"N, 22°12'21"E	Ark 527	203.651-203.679, 203.011
Arkadhia , NO Vytina, 21.06.2010 Felskante, Tannenwald, 1200 m FG 07.60.39, 37°40'46"N, 22°12'20"E	Ark 528	203.680- 203.693
Arkadhia , NO Vytina, 21.06.2010 Felskante, Tannenwald, 1265 m FG 07.61.67, 37°41'13"N, 22°12'35"E	Ark 529	203.694-203.704
Arkadhia , NO Vytina, 21.06.2010 Tannenwald, Krautfluren, 1400 m FG 07.70.67, 37°40'33"N, 22°13'14"E	Ark 530	203.705-203.742

Arkadhia , NO Vytina, 21.06.2010 Tannenwald, Krautfluren, Wiesen, Felsen, 1460 m FG 07.80.39, 37°40'47"N, 22°13'44"E	Ark 531	203.743-203.770
--	---------	-----------------



Arkadhia , O Vytina, 21.06.2010 Wiesig-krautige Mulde, Felsen, Tannenwald, 1425 Poaceae FG 07.80.72, 37°40'24"N, 22°13'59"E	Ark 532	203.771-203.815
Arkadhia , O Vytina, 21.06.2010 Felskante, Tannenwald, 1525 m FG 16.09.03, 37°39'53"N, 22°14'51"E	Ark 533	203.816-203.834
Arkadhia , O Vytina, 21.06.2010 Felsfluren, 1540 m FG 16.18.63, 37°39'20"N, 22°15'55"E	Ark 534	203.835-203.865
Arkadhia , OSO Vytina, 21.06.2010 Felsfluren, Kiesflächen, 1570 m FG 16.17.73, 37°38'47"N, 22°16'02"E	Ark 535	203.866-203.879
Arkadhia , NW Kardaras, 21.06.2010 Felskante, Schotter, Tannenwald, 1495 m FG 16.16.74, 37°38'16"N, 22°16'01"E	Ark 536	203.880-203.900
Arkadhia , NW Kardaras, 21.06.2010 Felskante, Schotter, Tannenwald, 1325 m FG 16.25.04, 37°37'44"N, 22°16'13"E	Ark 537	203.901-203.916
Arkadhia , O Vytina, 22.06.2010 Felsanriss, Kies-Sandflächen, 1140 m FG 06.59.94, 37°39'57"N, 22°12'03"E	Ark 538	203.917-203.966
Arkadhia , SO Vytina, 22.06.2010 Felsanriss, Tannenwald, 1175 m FG 06.58.62, 37°39'18"N, 22°11'51"E	Ark 539	203.967-203.987
Arkadhia , NW Alonistena, 22.06.2010 Tannenwald, 1265 m FG 06.67.02, 37°38'47"N, 22°12'08"E	Ark 540	203.988-204.009
Arkadhia , NW Alonistena, 22.06.2010 Krautfluren, alter Acker, Tannenwald, 1310 m FG 06.66.46, 37°38'25"N, 22°12'23"E	Ark 541	204.010-204.024

Arkadhia , NW Alonistena, 22.06.2010 Felsfluren, 1310 m FG 06.65.99, 37°38'04"N, 22°12'44"E	Ark 542	204.025-204.029
Arkadhia , NW Alonistena, 22.06.2010 Tannenwald, 1231 m FG 06.65.77, 37°37'59"N, 22°12'36"E	Ark 543	204.030-204.034
Arkadhia , NW Alonistena, 22.06.2010 Felsanriss, Krautfluren, Tannenwald, 1075 m FG 06.73.93, 37°36'40"N, 22°13'23"E	Ark 544	204.035-204.071
Arkadhia , S Alonistena, 22.06.2010 Tannenwald, alter Acker, 1030 m FG 06.82.23, 37°36'05"N, 22°13'34"E	Ark 545	204.072-204.116
Arkadhia , SSO Alonistena, 22.06.2010 Tannenwald, 1070 m FG 06.82.51, 37°35'58"N, 22°13'46"E	Ark 546	204.117-204.134



Arkadhia , SSO Alonistena, 22.06.2010 Weidewiesen, Nussbäume, 1045 m FG 06.91.23, 37°35'32"N, 22°14'15"E	Ark 547	204.135-204.148
Arkadhia , N Piana, 22.06.2010 Krautfluren, Nussbäume, Obstbäume, 1045 m FG 06.90.71, 37°34'56"N, 22°14'34"E	Ark 548	204.149-204.170
Arkadhia , N Piana, 22.06.2010 Feuchte Rinne in Q.coccifera-Gebüsch, 1045 m FG.05.99.79, 37°34'49"N, 22°14'34"E	Ark 549	204.171-204.190
Arkadhia , N Piana, 22.06.2010 Krautiger Felshang, Q.coccifera-Gebüsch, 955 m FG 15.09.23, 37°34'27"N, 22°14'56"E	Ark 550	204.191-204.211



Arkadhia , Piana, 22.06.2010 Nussbaumpflanzung, Straßenrand, 880 Poaceae FG 15.18.18, 37°34'12"N, 22°15'32"E	Ark 551	204.212-204.234
Arkadhia , SO Kato Davia, 22.06.2010 Acker, Straßenrand, 780 m FG 15.44.10, 37°31'34"N, 22°17'30"E	Ark 552	204.235-204.251
Arkadhia , W Davia, 22.06.2010 Kiesig-felsige Straßenböschung, 975 m FG 15.05.07, 37°32'32"N, 22°14'42"E	Ark 553	204.252-204.260



Arkadhia , S Stenmitsa, 23.06.2010 Krautig-felsiger Hang, Q.coccifera-Gebüsch, 905 Poaceae EG 95.63.23, 37°31'18"N, 22°05'20"E	Ark 554	204.261-204.298
Arkadhia , NW Psari, 23.06.2010 Feuchte Rinne, Laubgebüsch, felsig, 720 m EG 95.81.45, 37°30'19"N, 22°06'51"E	Ark 555	204.299-204.314

Arkadhia , Psari, 23.06.2010 Nasser Straßengraben, Q.coccifera-Gebüsch, 635 m EG 95.90.11, 37°29'36"N, 22°07'19"E	Ark 556	204.315-204.340
Arkadhia , SO Psari, 23.06.2010 Straßenrand, Q.coccifera-Gebüsch, 530 m EG 94.99.12, 37°29'06"N, 22°07'15"E	Ark 557	204.341-204.358
Arkadhia , N Zoni, 23.06.2010 Wiesen, Ackerrand, 470 m EG 94.87.88, 37°28'21"N, 22°07'04"E	Ark 558	204.359-204.382
Arkadhia , Zoni, 23.06.2010 Krautfluren, Ruderalfluren im Ort, 485 m EG 94.86.96, 37°27'39"N, 22°07'08"E	Ark 559	204.383-204.400
Arkadhia , N Megalopolis, 23.06.2010 Eichenwald, alter Acker, 440 m EG 94.86.91, 37°27'24"N, 22°07'07"E	Ark 560	204.401-204.424
Arkadhia , N Megalopolis, 23.06.2010 Eichenwald, 445 m EG 94.85.58, 37°27'15"N, 22°06'53"E	Ark 561	204.425-204.449
Arkadhia , N Megalopolis, 23.06.2010 Straßenrand, Ackerrand, Kiefern, 405 m EG 94.85.04, 37°27'03"N, 22°06'31"E	Ark 562	204.450-204.467
Arkadhia , NW Megalopolis, 23.06.2010 Distelfluren, 420 m EG 94.83.74, 37°25'58"N, 22°06'58"E	Ark 563	204.468-204.479
Arkadhia , W Nea Ekklisoula, 23.06.2010 Eichenwald, Straßenrand, 445 m FG 04.02.77, 37°25'32"N, 22°08'20"E	Ark 564	204.480-204.535



Arkadhia , S Elliniko, 23.06.2010 Hartlaubgebüsch, 390 Poaceae EG 94.39.08, 37°29'27"N, 22°03'10"E	Ark 565	204.536-204.568
--	---------	-----------------

Arkadhia , O Vlacherna, 24.06.2010 Felsanriss, Q.coccifera-Gebüsch, Ackerrand, 565 m FG 17.15.57, 37°43'21"N, 22°15'55"E	Ark 566	204.569-204.602
Arkadhia , NO Levidi, 24.06.2010 Felsige Krautfluren, Q.coccifera-Gebüsch, 685 m FG 17.64.42, 37°42'29"N, 22°19'15"E	Ark 567	204.603-204.631
Arkadhia , NO Orchomenos, 24.06.2010 Straßenrand, Ackerrand, nasser Graben, 630 m FG 17.87.31, 37°44'01"N, 22°20'35"E	Ark 568	204.632-204.657
Arkadhia , SW Kandila, 24.06.2010 Quelle, Laubgebüsch, Ruderalfluren an Schafstall, 850 m FG 28.12.91, 37°46'41"N, 22°23'05"E	Ark 569	204.658-204.685
Arkadhia , Kandila, 24.06.2010 Felsige Krautfluren, 1145 m FG 28.23.72, 37°47'19"N, 22°23'39"E	Ark 570	204.686-204.706

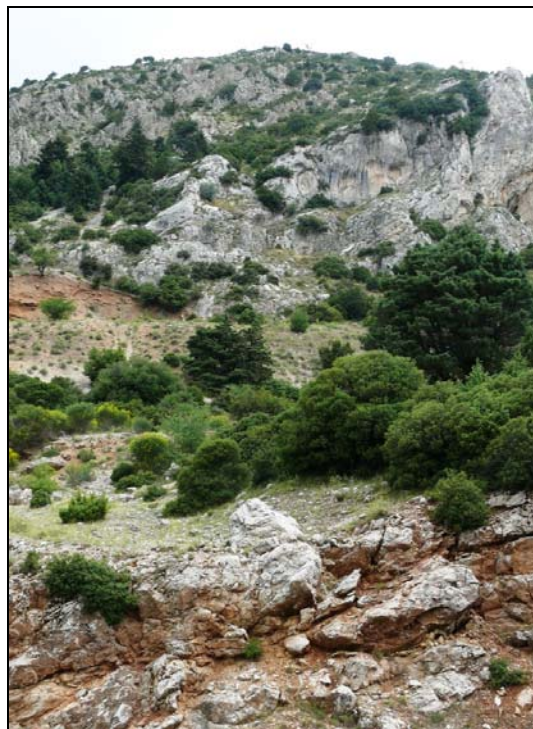

Argolis , NO Kandila, 24.06.2010 Felshänge, Tannenwald, 1155 Poaceae FG 28.34.63, 37°47'52"N, 22°24'17"E	Arg 086	204.707-204.730
Argolis , NW Skotini, 24.06.2010 Felshänge, Tannenwald, 1090 Poaceae FG 28.64.13, 37°47'51"N, 22°25'57"E	Arg 087	204.731-204.737
Argolis , NW Skotini, 24.06.2010 Schuttreiße, Felsfluren, Q.coccifera-Gebüsch, 930 m FG 28.43.37, 37°47'32"N, 22°24'45"E	Arg 088	204.738-204.749
Argolis , NO Skotini, 24.06.2010 Felsanriss, Q.coccifera-Gebüsch, 725 m FG 28.74.91, 37°47'45"N, 22°27'13"E	Arg 089	204.750-204.759



Arg 086

Korinthia , S Stymfalia, 24.06.2010 Felswand, Krautfluren, 630 m FG 29.90.12, 37°51'01"N, 22°28'06"E	Kor 190	204.760-204.796
--	---------	-----------------



Korinthia , SW Stymfalia, 24.06.2010 Q.coccifera-Gebüsch, nasser Straßengraben, 620 Poaceae FG 28.89.15, 37°50'39"N, 22°27'21"E	Kor 191	204.797-204.812
Korinthia , O Lafka, 24.06.2010 Ackerrand, trockener Straßengraben, 610 m FG 28.68.49, 37°50'19"N, 22°26'12"E	Kor 192	204.813-204.822

Korinthia , Karteri, 24.06.2010 Q.coccifera-Gebüsch, Krautfluren, 685 m FG 29.10.94, 37°51'12"N, 22°23'12"E	Kor 193	204.823-204.876
Korinthia , S Kastania, 24.06.2010 Q.coccifera, Spartium, Krautfluren, 935 m FG 29.11.99, 37°52'01"N, 22°23'13"E	Kor 194	204.877-204.890
Korinthia , W Kastania, 24.06.2010 Felsige Krautfluren, Tannen, 1055 m FG 29.01.17, 37°51'54"N, 22°21'59"E	Kor 195	204.891-204.917

3. Arten

Abies cephalonica

197150, Aha 414, Tsapournia

Acanthus spinosus

obs., Aha 501, NO Klitoria; obs., Fth 419, W Atalanta; obs., Aha 490, W Klitoria; 192381, Vio 136, OSO Akontio; 193177, Vio 167, SO Kastro; 193593, Fth 419, W Atalanta; 195999, Aha 375, NO Lakka; 198350, Aha 454, S Vrysari

Acer negundo

203037, Ark 504, NO Elati

Acer sempervirens

198425, Aha 455, W Kalavryta; 198796, Aha 470, SO Klitoria; 201782, Ark 455, SO Raches; 204299, Ark 555, NW Psari; 204536, Ark 565, S Elliniko

Achillea holosericea

203541, Ark 523, NW Chrysovitsi; 203802, Ark 532, O Vytina; 203831, Ark 533, O Vytina; 203883, Ark 536, NW Kardaras

Achillea ligustica

195791, Kor 179, SW Evrostina; 196312, Aha 386, N Pteri; 197133, Aha 413, Tsapournia; 197348, Aha 418, N Ano Vlasia; 197775, Aha 433, SW Flamboura; 199519, Aha 494, W Klitoria; 200637, Kor 184, O Lykouria; 203041, Ark 505, NO Elati; 203194, Ark 511, S Elati; 203553, Ark 523, NW Chrysovitsi; 204888, Kor 194, S Kastania

Achillea setacea

200004, Aha 511, N Kastria; 203136, Ark 509, S Elati; 203450, Ark 519, O Sternitsa; 203481, Ark 521, NW Chrysovitsi; 203621, Ark 526, O Vytina; 204010, Ark 541, NW Alonistena

Acinos alpinus subsp. **majoranifolius**

192569, Vio 145, W Davlio; 193423, Fth 414, S Kolaka; 204715, Arg 086, NO Kandila

Acinos alpinus subsp. **meridionalis**

193923, Vio 184, N Kyriaki; 195498, Aha 370, SW Kalyviti; 195828, Kor 179, SW Evrostina; 195897, Kor 183, SO Sarandapicho; 200317, Ark 421, W Vlacherna; 200368, Ark 422, NO Vytina; 200595, Aha 520, O Lykouria; 200665, Kor 185, OSO Lykouria; 200742, Kor 188, NO Lykouria; 202384, Ark 480, NO Karkalou; 202475, Ark 482, SW Vytina; 202521, Ark 484, SW Magoulia; 202685, Ark 490, SW Karkalou; 202879, Ark 500, NO Pyrgaki; 203151, Ark 509, S Elati; 203389,

Ark 517, SO Stemnitsa; 203539, Ark 523, NW Chrysovitsi; 203592, Ark 525, O Vytina; 203695, Ark 529, NO Vytina; 203859, Ark 534, O Vytina; 203977, Ark 539, SO Vytina; 204096, Ark 545, S Alonistena; 204180, Ark 549, N Piana; 204208, Ark 550, N Piana; 204727, Arg 086, NO Kandila; 204872, Kor 193, Karteri; 204915, Kor 195, W Kastania

Acinos arvensis

200364, Ark 422, NO Vytina

Adiantum capillus-veneris

193357, Fth 413, S Kolaka; 195153, Aha 358, N Pyrgaki; 198284, Aha 450, W Katarraktis; 201590, Ark 448, W Spatharis; 202154, Ili 221, W Livadaki

Adonis annua subsp. **cupaniana**

193414, Fth 414, S Kolaka; 193951, Vio 186, O Levadia

Adonis flammea subsp. **flammea**

204080, Ark 545, S Alonistena

Aegilops biuncialis

191759, Vio 110, W Levadia; 191984, Vio 118, NO Levadia; 192215, Vio 127, N Pyrgos; 192408, Vio 138, Cheronia; 192640, Vio 147, SW Levadia; 193707, Vio 176, SW Davlia; 194092, Vio 192, SW Ag. Georgios; 194463, Att 019, SO Erythres; 194481, Att 020, SO Erythres; 194913, Aha 350, SO Egio; 195087, Aha 356, S Egio; 196370, Aha 388, SW Pteri; 200238, Ark 416, N Panajitsa; 200865, Ark 426, N Theoktisto; 200907, Aha 524, NNW Dafni; 200974, Aha 526, N Dafni; 202412, Ark 481, Kampea (Pan); 202972, Ark 502, NO Pyrgaki; 203282, Ark 515, S Stemnitsa; 203439, Ark 519, O Stemnitsa; 203607, Ark 525, O Vytina; 204049, Ark 544, NW Alonistena; 204227, Ark 551, Piana; 204691, Ark 570, Kandila; 204959, Vio 111, W Levadia

Aegilops comosa

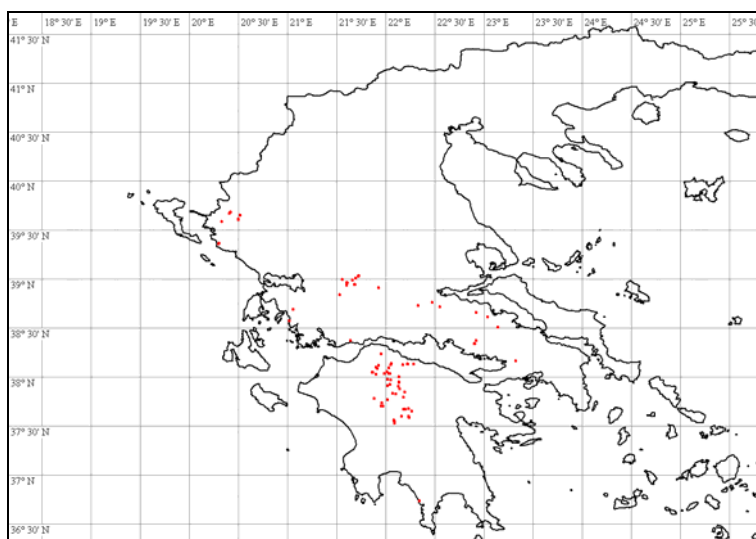

193083, Vio 163, N Kastro; 193085, Vio 163, N Kastro; 193087, Vio 163, N Kastro; 193455, Fth 416, SO Atalanta; 193571, Fth 419, W Atalanta; 194100, Vio 192, SW Ag. Georgios; 194170, Vio 195, S Ag. Trias; 194514, Att 021, W Vilia; 194850, Aha 348, SO Akrotas; 195358, Aha 366, SW Ano Diakopto; 195517, Aha 370, SW Kalyviti; 196250, Aha 384, Moni Ag. Ioannis; 196418, Aha 389, SW Ag. Pandeileimon; 196462, Aha 390, N Petsaki; 196536, Aha 394, S Korfe; 196914, Aha 407, O Manesi; 197087, Aha 411, NW Ano Vlasia; 197531, Aha 424, S Karousi; 197570, Aha 426, SW Leondi; 197618, Aha 428, SW Leondi; 197631, Aha 428, SW Leondi; 197817, Aha 434, SW Ortholithi; 197942, Aha 439, S Vrysari; 198101, Aha 443, Dendra; 198347, Aha 454, S Vrysari; 198607, Aha 463, NO Kallifoni; 198652, Aha 465, S Lagovouni; 198830, Aha 472, NW Krinofyta; 199118, Aha 481, WSW Sella; 199224, Aha 483, W Sella; 199589, Aha 496, N Kastelli; 199686, Aha 500, SW Kastelli; 199733, Aha 501, NO Klitoria;

199896, Aha 508, S Kastria; 200074, Aha 513, S Kato Lousi; 200150, Ark 414, SO Steno; 200487, Aha 516, O Spilia; 201054, Ark 429, Mouria; 201193, Ark 434, O Stavrodromi; 201257, Ark 436, O Stavrodromi; 201461, Ark 442, O Tropea; 201728, Ark 453, NO Voutsis; 202494, Ark 483, Vytina; 203142, Ark 509, S Elati; 203260, Ark 514, O Stemnitsa; 203294, Ark 515, S Stemnitsa; 203785, Ark 532, O Vytina; 203866, Ark 535, OSO Vytina; 203939, Ark 538, O Vytina; 204148, Ark 547, SSO Alonistena; 204182, Ark 549, N Piana; 204283, Ark 554, S Stemnitsa

Aegilops dichasians

195516, Aha 370, SW Kalyviti; 197873, Aha 437, S Vrysari; 198311, Aha 452, W Katarraktis; 199367, Aha 487, N Dafni; 199434, Aha 490, W Klitoria; 201658, Ark 451, Voutsis; 201832, Ark 458, Raches; 201986, Ark 464, Loutro; 202298, Ark 476, SO Kaloneri; 204957, Ark 453, NO Voutsis

Aegilops geniculata

191808, Vio 111, W Levadia; 192006, Vio 116, NO Distomo; 192525, Vio 143, O Davlio; 192633, Vio 147, SW Levadia; 193401, Fth 414, S Kolaka; 193520, Fth 418, NW Atalanta; 193636, Vio 174, SW Davlia; 193731, Vio 177, O Arachova; 194054, Vio 190, SO Ag. Georgios; 194194, Vio 197, SO Ag. Anna; 194516, Att 021, W Vilia; 195539, Aha 371, N Kato Zachlorou; 196160, Aha 381, S Grigoris; 196428, Aha 390, N Petsaki; 197280, Aha 417, SO Kombigadi; 198354, Aha 454, S Vrysari; 199401, Aha 489, W Klitoria; 204318, Ark 556, Psari

Aegilops neglecta

obs., Aha 385, N Pteri; obs., Vio 184, N Kyriaki; 191722, Vio 109, W Levadia; 192188, Vio 126, SW Pyrgos; 192216, Vio 127, N Pyrgos; 192279, Vio 130, N Pyrgos; 192311, Vio 132, SW Orchomenos; 192469, Vio 141, SW Ag. Vlasios; 192850, Vio 152, NO Elikon; 193067, Vio 163, N Kastro; 193221, Vio 169, NO Kokkino; 193240, Vio 170, NO Kokkino; 193457, Fth 416, SO Atalanta; 193516, Fth 418, NW Atalanta; 193627, Vio 174, SW Davlia; 193821, Vio 179, SO Distomo; 194214, Vio 198, SO Ag. Anna; 194337, Vio 202, SW Thive; 194384, Att 016, W Erythres; 194490, Att 020, SO Erythres; 194611, Aha 340, SO Selianitika; 194821, Aha 347, Kalamias; 194961, Aha 351, Egio; 195022, Aha 355, S Egio; 195367, Aha 366, SW Ano Diakopto; 195518, Aha 370, SW Kalyviti; 195621, Kor 171, S Derveni; 195726, Kor 176, N Evrostina; 195914, Kor 183, SO Sarandapicho; 195960, Aha 373, Ag Konstantinos; 196144, Aha 381, S Grigoris; 196235, Aha 384, Moni Ag. Ioannis; 196425, Aha 390, N Petsaki; 196464, Aha 390, N Petsaki; 196579, Aha 396, S Goumenissa; 196698, Aha 399, Ano Vlasia; 197006, Aha 409, NW Ano Vlasia; 197235, Aha 416, SO Kombigadi; 197490, Aha 423, N Mouriki; 197666, Aha 429, NO Manesi; 198032, Aha 441, Kombigadi; 198199, Aha 448, SO Katarraktis; 198447, Aha 456, W Kalavryta; 198718, Aha 467, Klitoria; 199109, Aha 480, SW Sella; 199184, Aha 483, W Sella; 199674, Aha 500, SW Kastelli; 199779, Aha 502, NO Klitoria; 199923, Aha 509, S Kastria; 200035, Aha 513, S Kato Lousi; 200410, Ark 424, NO Vytina; 200442, Ark 425, O Vytina; 200696, Kor 186, O Lykouria; 201213, Ark 434, O Stavrodromi; 201421, Ark 442, O Tropea; 201462, Ark 442, O Tropea; 201520, Ark 445, NW Kalliani; 201786, Ark 456, O Raches; 201834, Ark 458, Raches; 202032, Ark 466, NW Paloumba; 202128, Ili 220, W Livadaki; 202214, Ark 471, W Livadakia; 202344, Ark 478, NO Kaloneri; 202420, Ark 481, Kampea (Pan); 202641, Ark 488, NO Dimitsana; 202837, Ark 498, SO Dimitsana; 202968, Ark 502, NO Pyrgaki; 203235, Ark 514, O Stemnitsa; 203599, Ark 525, O Vytina; 203867, Ark 535, OSO Vytina; 203954, Ark 538, O Vytina; 204058, Ark 544, NW Alonistena; 204327, Ark 556, Psari; 204491, Ark 564, W Nea Ekklisoula; 204620, Ark 567, NO Levidi

Aegilops triuncialis

191791, Vio 111, W Levadia; 191857, Vio 113, WNW Levadia; 192029, Vio 116, NO Distomo; 192316, Vio 132, SW Orchomenos; 192615, Vio 146, W Davlio; 192902, Vio 153, Elikon; 193086, Vio 163, N Kastro; 193198, Vio 167, SO Kastro; 194108, Vio 192, SW Ag. Georgios; 194865, Aha 348, SO Akkratas; 195359, Aha 366, SW Ano Diakopto; 195738, Kor 176, N Evrostina; 195792, Kor 179, SW Evrostina; 196184, Aha 383, Moni Ag. Ioannis; 196420, Aha 389, SW Ag. Pandeimon; 196718, Aha 400, Ano Vlasia; 196888, Aha 406, W Manesi; 197202, Aha 416, SO Kombigadi; 197380, Aha 419, N Ano Vlasia; 197419, Aha 421, SW Mouriki; 197489, Aha 423, N Mouriki; 197515, Aha 424, S Karousi; 197688, Aha 429, NO Manesi; 198078, Aha 442, Dendra; 198228, Aha 448, SO Katarraktis; 198304, Aha 452, W Katarraktis; 198537, Aha 461, NO Kallifoni; 198724, Aha 467, Klitoria; 199007, Aha 476, SO Spilia; 199068, Aha 479, SW Sella; 199355, Aha 487, N Dafni; 199447, Aha 491, W Klitoria; 199675, Aha 500, SW Kastelli; 199918, Aha 508, S Kastria; 199922, Aha 509, S Kastria; 200070, Aha 513, S Kato

Lousi; 200347, Ark 422, NO Vytina; 200538, Aha 519, O Lykouria; 200773, Kor 189, NO Lykouria; 200928, Aha 524, NNW Dafni; 201000, Ark 427, S Dafni; 201120, Ark 431, W Mouria; 201353, Ark 440, W Langadia; 202058, Ark 466, NW Paloumba; 202151, Ili 221, W Livadaki; 202246, Ark 473, SO Langadia; 202347, Ark 478, NO Kaloneri; 202625, Ark 488, NO Dimitsana; 202735, Ark 493, S Zatouna; 202840, Ark 498, SO Dimitsana; 203144, Ark 509, S Elati; 203869, Ark 535, OSO Vytina; 204131, Ark 546, SSO Alonistena; 204258, Ark 553, W Davia; 204882, Kor 194, S Kastania; 204960, Aha 521, O Lykouria

Aethionema saxatile* subsp. *graecum

191894, Vio 114, WNW Levadia; 192001, Vio 116, NO Distomo; 192248, Vio 128, N Pyrgos; 192793, Vio 151, S Analipsis; 197285, Aha 417, SO Kombigadi; 198064, Aha 441, Kombigadi; 199032, Aha 477, N Sella; 199517, Aha 494, W Klitoria; 199718, Aha 500, SW Kastelli; 199787, Aha 503, NO Klitoria; 200136, Aha 515, SW Sella; 200295, Ark 420, O Kamenitsa; 200371, Ark 422, NO Vytina; 200449, Aha 516, O Spilia; 200535, Aha 518, S Lykouria; 200658, Kor 185, OSO Lykouria; 200877, Ark 426, N Theoktisto; 200878, Ark 426, N Theoktisto; 201478, Ark 443, NO Tropea; 202385, Ark 480, NO Karkalou; 202558, Ark 485, N Dimitsana; 202764, Ark 495, SW Zigoritsi; 203825, Ark 533, O Vytina; 204272, Ark 554, S Stemnitsa

Agrimonia eupatoria

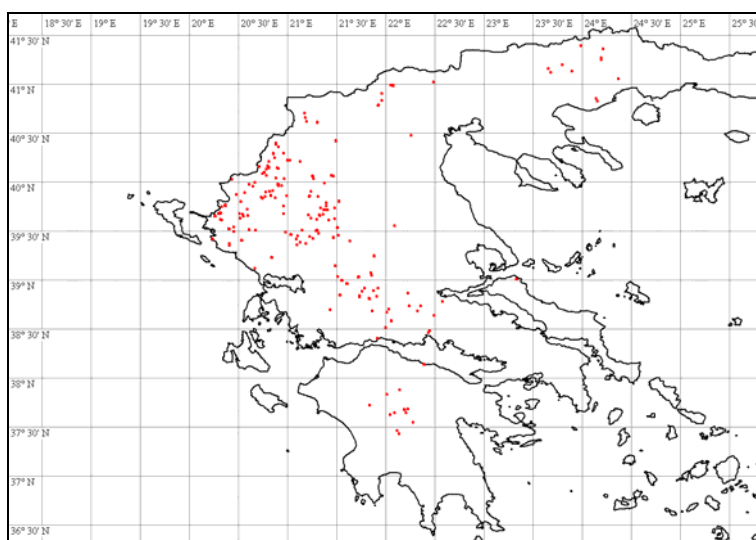

198812, Aha 471, NW Krinofyta; 200416, Ark 424, NO Vytina; 200931, Aha 524, NNW Dafni; 201835, Ark 458, Raches; 202340, Ark 478, NO Kaloneri; 202582, Ark 486, NNO Dimitsana; 204020, Ark 541, NW Alonistena; 204407, Ark 560, N Megalopolis; 204498, Ark 564, W Nea Ekklisoula

Agrostemma githago

196838, Aha 406, W Manesi; 197330, Aha 418, N Ano Vlasia; 198491, Aha 458, O Kertezi; 198560, Aha 461, NO Kallifoni; 198821, Aha 471, NW Krinofyta; 202290, Ark 475, Kaloneri

Agrostis canina

204450, Ark 562, N Megalopolis

Agrostis stolonifera

204884, Kor 194, S Kastania; 204896, Kor 195, W Kastania

Aira elegantissima

194169, Vio 195, S Ag. Trias; 195141, Aha 358, N Pyrgaki; 195211, Aha 361, S Pyrgaki; 195851, Kor 180, S Evrostina; 196213, Aha 384, Moni Ag. Ioannis; 196261, Aha 385, N Pteri; 196720, Aha 400, Ano Vlasia; 197028, Aha 410, NW Ano Vlasia; 197320, Aha 418, N Ano Vlasia; 197487, Aha 423, N Mouriki; 197806, Aha 434, SW Ortholithi; 197951, Aha 439, S Vrysari; 198778, Aha 469, SO Klitoria; 199248, Aha 485, SW Skotani; 199576, Aha 496, N Kastelli

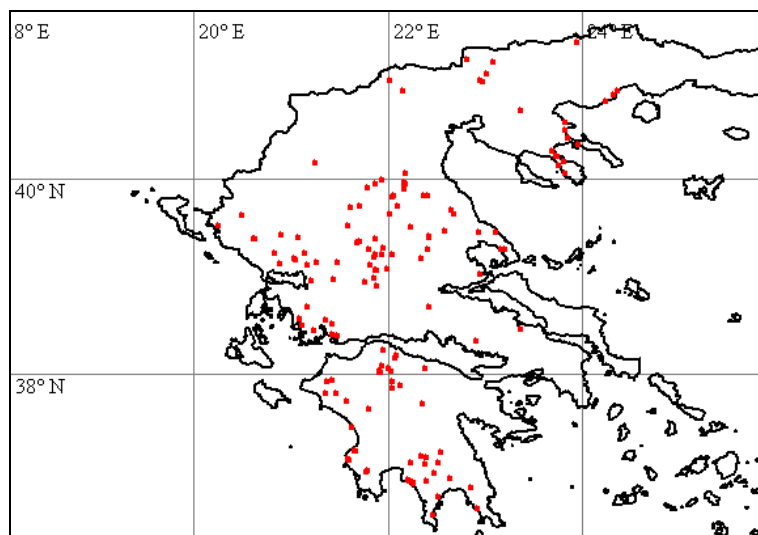

Ajuga chamaepitys

192570, Vio 145, W Davlio; 194541, Att 022, W Vilia; 195786, Kor 178, SW Evrostina; 197701, Aha 430, SW Flamboura; 199011, Aha 476, SO Spilia; 199809, Aha 504, NO Klitoria; 200335, Ark 422, NO Vytina; 200446, Aha 516, O Spilia; 202421, Ark 481, Kampea (Pan); 202505, Ark 484, SW Magoulia; 203021, Ark 504, NO Elati; 203520, Ark 522, NW Chrysovitsi; 203638, Ark 526, O Vytina; 203916, Ark 537, NW Kardaras; 203948, Ark 538, O Vytina; 204072, Ark 545, S Alonistena

Ajuga reptans

195844, Kor 180, S Evrostina

Alcea pallida

192182, Vio 126, SW Pyrgos; 192454, Vio 141, SW Ag. Vlasios; 193946, Vio 186, O Levadia; 194226, Vio 198, SO Ag. Anna; 194527, Att 022, W Vilia; 194792, Aha 345, S Platanos; 195060, Aha 355, S Egio; 195174, Aha 359, Pyrgaki; 197850, Aha 436, NO Ortholithi; 200100, Aha 514, SW Sella; 201208, Ark 434, O Stavrodromi; 201513, Ark 444, NW Kalliani; 201558, Ark 446, WSW Melidoni; 201742, Ark 454, SO Raches; 201987, Ark 464, Loutro; 202141, Ili 220, W Livadaki; 202823, Ark 497, SO Dimitsana; 204161, Ark 548, N Piana; 204315, Ark 556, Psari; 204567, Ark 565, S Elliniko; 204734, Arg 087, NW Skotini

Alisma lanceolata

198612, Aha 464, O Kertezi

Alkanna

195473, Aha 370, SW Kalyviti

Alkanna graeca

191841, Vio 112, WNW Levadia; 192345, Vio 133, NW Romeika; 192707, Vio 149, NO Analipsis; 193311, Vio 172, NW Loutsi; 193657, Vio 175, SW Davlia; 193930, Vio 184, N Kyriaki; 194519, Att 022, W Vilia

Alkanna methanaea

194133, Vio 194, S Ag. Trias; 199978, Aha 510, N Kastria; 200331, Ark 422, NO Vytina

Alkanna orientalis

195554, Aha 371, N Kato Zachlorou; 195860, Kor 181, O Sarandapicho; 203314, Ark 515, S Stemnitsa

Alkanna tinctoria

192800, Vio 151, S Analipsis; 193312, Vio 172, NW Loutsi; 198001, Aha 441, Kombigadi; 199132, Aha 482, WSW Sella; 202185, Ark 471, W Livadakia; 204968, Vio 165, SW Pavlos

Alliaria petiolata

obs., Aha 506, NO Klitoria; 195404, Aha 367, SW Ano Diakopto; 196517, Aha 393, Korfe; 197660, Aha 429, NO Manesi; 198165, Aha 445, Kalanos; 200906, Aha 524, NNW Dafni; 202703, Ark 491, NNO Dimitsana; 203086, Ark 507, S Elati; 203574, Ark 524, Chrysovitsi; 203711, Ark 530, NO Vytina

Allium

193371, Fth 414, S Kolaka

Allium ampeloprasum

191972, Vio 118, NO Levadia; 192117, Vio 122, SW Orchomenos; 192532, Vio 143, O Davlio; 192967, Vio 157, SO Orchomenos; 193592, Fth 419, W Atalanta; 194378, Att 016, W Erythres; 194877, Aha 349, S Akratas; 197969, Aha 440, S Vrysari; 201203, Ark 434, O Stavrodromi; 202938, Ark 501, NO Pyrgaki; 203399, Ark 518, O Stemnitsa; 204036, Ark 544, NW Alonistena

Allium guttatum

201126, Ark 432, W Mouria; 201559, Ark 446, WSW Melidoni; 201983, Ark 464, Loutro; 202000, Ark 465, O Loutro; 202142, Ili 220, W Livadaki; 202617, Ark 487, NNO Dimitsana; 203687, Ark 528, NO Vytina; 204359, Ark 558, N Zoni; 204495, Ark 564, W Nea Ekklisoula; 204538, Ark 565, S Elliniko; 204787, Kor 190, S Styfalia; 204982, Ark 451, Voutsis

Allium paniculatum

197903, Aha 438, S Vrysari; 200217, Ark 416, N Panajitsa; 204219, Ark 551, Piana; 204630, Ark 567, NO Levidi

Allium sphaerocephalon

194699, Aha 342, N Platanos; 194795, Aha 346, SO Kalamias; 196113, Aha 379, S Lakka; 196410, Aha 389, SW Ag. Pandeimon; 198753, Aha 468, SO Klitoria; 200377, Ark 423, NO Vytina; 201472, Ark 443, NO Tropea; 202587, Ark 486, NNO Dimitsana; 203116, Ark 508, S Elati; obs., Vio 202, SW Thive; obs., Vio 179, SO Distomo; obs., Vio 191, S Ag. Georgios

Alopecurus myosuroides

191708, Vio 109, W Levadia; 191992, Vio 119, NO Levadia; 192126, Vio 123, S Orchomenos; 192149, Vio 124, SW Pyrgos; 192499, Vio 142, ONO Davlio; 192746, Vio 149, NO Analipsis; 193383, Fth 414, S Kolaka

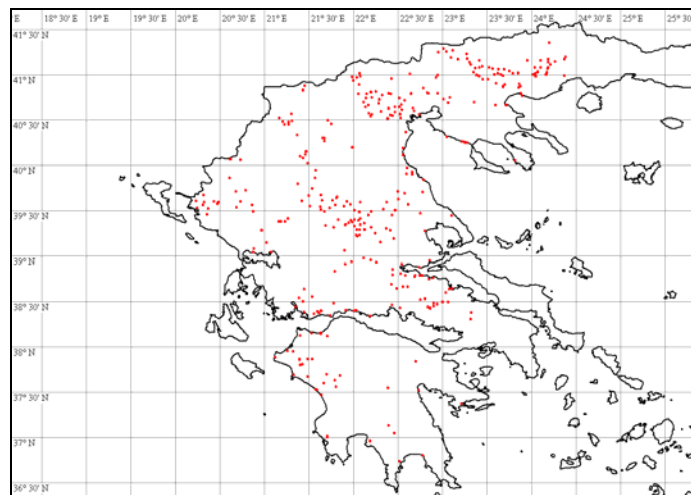

Alopecurus rendlei

197732, Aha 431, SW Flamboura; 198383, Aha 454, S Vrysari; 198667, Aha 466, N Priolithos; 199992, Aha 511, N Kastria; 200718, Kor 187, O Lykouria; 200912, Aha 524, NNW Dafni; 200948, Aha 525, NW Dafni; 202645, Ark 489, SW Karkalou; 202648, Ark 489, SW Karkalou

Althaea hirsuta

193081, Vio 163, N Kastro; 195311, Aha 363, S Diakopto; 196141, Aha 381, S Grigoris; 196437, Aha 390, N Petsaki; 197968, Aha 440, S Vrysari; 199962, Aha 510, N Kastria; 201248, Ark 436, O Stavrodromi; 203705, Ark 530, NO Vytina; 203934, Ark 538, O Vytina

Alyssum alyssoides

198005, Aha 441, Kombigadi

Alyssum minus

192920, Vio 154, NW Elikon; 196868, Aha 406, W Manesi; 196927, Aha 407, O Manesi; 197711, Aha 430, SW Flamboura; 198097, Aha 443, Dendra; 198897, Aha 474, SO Klitoria; 199618, Aha 498, S Priolithos; 200434, Ark 425, O Vytina; 201038, Ark 428, SSO Dafni; 204157, Ark 548, N Piana

Alyssum montanum* subsp. *montanum

192606, Vio 146, W Davlio; 192795, Vio 151, S Analipsis; 196371, Aha 388, SW Pteri; 196469, Aha 390, N Petsaki; 203107, Ark 507, S Elati; 203157, Ark 509, S Elati

Alyssum murale

192232, Vio 128, N Pyrgos; 193261, Vio 171, SO Loutsis; 193298, Vio 172, NW Loutsis; 193326, Vio 173, N Pyrgos; 194312, Vio 202, SW Thive; 194393, Att 016, W Erythres; 195880, Kor 182, O Sarandapicho; 198635, Aha 465, S Lagouvouni; 199497, Aha 493, W Klitoria; 199508, Aha 494, W Klitoria; 199951, Aha 510, N Kastria; 200384, Ark 423, NO Vytina; 202318, Ark 477, SO Kaloneri; 202388, Ark 481, Kampea (Pan); 202770, Ark 495, SW Zigovitsi; 202805, Ark 497, SO Dimitsana; 203065, Ark 506, Elati; 203275, Ark 515, S Stemnitsa; 203663, Ark 527, NO Vytina; 203888, Ark 536, NW Kardaras; 203996, Ark 540, NW Alonistena; 204205, Ark 550, N Piana; 204721, Arg 086, NO Kandila; 204994, Ark 500, NO Pyrgaki

Alyssum strigosum

196892, Aha 407, O Manesi; 198030, Aha 441, Kombigadi; 199009, Aha 476, SO Spilia; 199769, Aha 502, NO Klitoria

Amaranthus albus

192105, Vio 122, SW Orchomenos; 192357, Vio 134, Prosilio; 193956, Vio 186, O Levadia; 194076, Vio 191, S Ag. Georgios; 194236, Vio 199, Ipsilantis; 195561, Aha 372, Moni Megalou Spileou; 196132, Aha 380, S Grigoris; 198920, Aha 474, SO Klitoria; 204533, Ark 564, W Nea Ekklisoula

Amaranthus blitoides

194407, Att 016, W Erythres; 195313, Aha 363, S Diakopto; 195937, Aha 373, Ag Konstantinos; 196051, Aha 377, S Lakka; 198918, Aha 474, SO Klitoria; 201874, Ark 459, NO Nea Dafni; 204322, Ark 556, Psari

Amaranthus deflexus

192410, Vio 138, Cheronia; 198697, Aha 467, Klitoria; 204400, Ark 559, Zoni

Amaranthus hybridus

195040, Aha 355, S Egio; 196140, Aha 380, S Grigoris; 199050, Aha 478, Sella; 204390, Ark 559, Zoni

Amaranthus powellii

202707, Ark 491, NNO Dimitsana; 203586, Ark 524, Chrysovitsi

Amaranthus retroflexus

192358, Vio 134, Prosilio; 193042, Vio 162, SW Kastro; 193968, Vio 186, O Levadia; 194021, Vio 189, NO Ag. Georgios; 194239, Vio 199, Ipsilantis; 194295, Vio 201, W Thive; 194401, Att 016, W Erythres; 195589, Kor 171, S Derveni; 195936, Aha 373, Ag Konstantinos; 196139, Aha 380, S Grigoris; 201818, Ark 458, Raches; 201910, Ark 460, Nea Dafni

Amaranthus viridis

195593, Kor 171, S Derveni; 195929, Aha 373, Ag Konstantinos; 200104, Aha 514, SW Sella; 200248, Ark 417, N Panajitsa; 201899, Ark 460, Nea Dafni; 204662, Ark 569, SW Kandila; 204864, Kor 193, Karteri

Ammi majus

192431, Vio 140, NW Cheronia; 194030, Vio 189, NO Ag. Georgios; 194031, Vio 189, NO Ag. Georgios; 194287, Vio 201, W Thive; 194399, Att 016, W Erythres; 195981, Aha 374, SW Ag Konstantinos; 195997, Aha 375, NO Lakka; 198256, Aha 449, SO Katarraktis; 204938, Att 025, WSW Vilia

Ammoides pusilla

192701, Vio 148, SW Levadia

Anacamptis pyramidalis

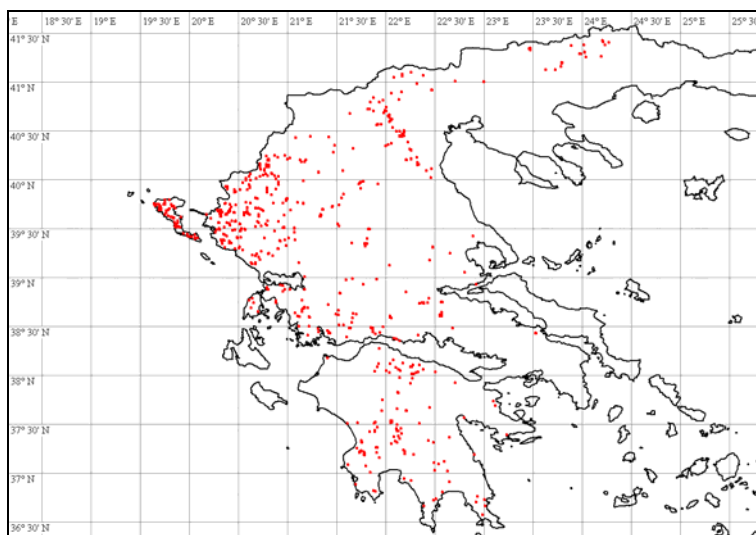

obs., Ark 542, NW Alonistena; obs., Vio 174, SW Davlia; 195834, Kor 180, S Evrostina; 196330, Aha 386, N Pteri; 196490, Aha 391, N Petsaki; 197215, Aha 416, SO Kombigadi; 197535, Aha 424, S Karousi; 197623, Aha 428, SW Leondi; 197778, Aha 433, SW Flamboura; 197991, Aha 440, S Vrysari; 199995, Aha 511, N Kastria; 200808, Aha 523, SW Sella; 202092, Ark 468, O Psari; 202509, Ark 484, SW Magoulia

Anagallis arvensis

obs., Vio 189, NO Ag. Georgios; obs., Vio 165, SW Pavlos; obs., Vio 111, W Levadia; obs., Vio 147, SW Levadia; 191696, Vio 108, NW Levadia; 191849, Vio 113, WNW Levadia; 192044, Vio 120, SW Orchomenos; 192109, Vio 122, SW Orchomenos; 192338, Vio 132, SW Orchomenos; 192500, Vio 142, ONO Davlio; 192740, Vio 149, NO Analipsis; 193053, Vio 163, N Kastro; 193208, Vio 168, W Kokkino; 193262, Vio 171, SO Loutsi; 193861, Vio 180, O Stiri; 193955, Vio 186, O Levadia; 194010, Vio 188, NO Ag. Georgios; 194249, Vio 199, Ipsilantis; 194626, Aha 340, SO Selianitika; 194673, Aha 341, OSO Diakopto; 195055, Aha 355, S Egio; 195288, Aha 362, S Diakopto; 195626, Kor 172, S Derveni; 195779, Kor 178, SW Evrostina; 196052, Aha 377, S Lakka; 196354, Aha 387, Pteri; 196524, Aha 393, Korfe; 196574, Aha 396, S Goumenissa; 196856, Aha 406, W Manesi; 197095, Aha 411, NW Ano Vlasia; 197356, Aha 419, N Ano Vlasia; 197747, Aha 432, SW Flamboura; 197908, Aha 438, S Vrysari; 198061, Aha 441, Kombigadi; 198317, Aha 452, W Katarraktis; 198325, Aha 452, W Katarraktis; 198540, Aha 461, NO Kallifoni; 198637, Aha 465, S Lagouvouni; 198837, Aha 472, NW Krinofyta; 199161, Aha 482, WSW Sella; 199172, Aha 483, W Sella; 199372, Aha 487, N Dafni; 199796, Aha 503, NO Klitoria; 199897, Aha 508, S Kastria; 200168, Ark 414, SO Steno; 200260, Ark 417, N Panajitsa;

200409, Ark 424, NO Vytina; 200901, Aha 524, NNW Dafni; 201074, Ark 430, W Mouria; 201161, Ark 433, Stavrodromi; 201334, Ark 440, W Langadia; 201578, Ark 447, SW Spatharis; 201661, Ark 451, Voutsis; 201733, Ark 453, NO Voutsis; 201797, Ark 457, Raches; 201881, Ark 459, NO Nea Dafni; 201932, Ark 461, Nea Dafni; 202050, Ark 466, NW Paloumba; 202226, Ark 472, W Livadakis; 202665, Ark 489, SW Karkalou; 203925, Ark 538, O Vytina; 204171, Ark 549, N Piana; 204337, Ark 556, Psari; 204494, Ark 564, W Nea Ekklisoula; 204859, Kor 193, Karteri

Anchusa azurea

obs., Vio 129, N Pyrgos; 191681, Vio 108, NW Levadia; 191877, Vio 113, WNW Levadia; 191998, Vio 119, NO Levadia; 192297, Vio 132, SW Orchomenos; 192721, Vio 149, NO Analipsis; 193088, Vio 163, N Kastro; 193184, Vio 167, SO Kastro; 193379, Fth 414, S Kolaka; 193396, Fth 414, S Kolaka; 193878, Vio 181, SO Stiri; 193949, Vio 186, O Levadia; 194088, Vio 191, S Ag. Georgios; 194264, Vio 199, Ipsilantis; 194392, Att 016, W Erythres; 194976, Aha 352, S Egio; 195144, Aha 358, N Pyrgaki; 195369, Aha 366, SW Ano Diakopto; 196049, Aha 377, S Lakka; 196529, Aha 394, S Korfe; 200015, Aha 512, N Kastria; 201399, Ark 441, W Langadia; 202485, Ark 483, Vytina; 204139, Ark 547, SSO Alonistena

Anchusa undulata subsp. **hybrida**

192566, Vio 145, W Davlio; 194775, Aha 344, S Platanos; 195077, Aha 356, S Egio; 195231, Aha 361, S Pyrgaki; 195521, Aha 370, SW Kalyviti; 195775, Kor 178, SW Evrostina; 196149, Aha 381, S Grigoris; 196379, Aha 388, SW Pteri; 196450, Aha 390, N Petsaki; 197165, Aha 414, Tsapournia; 197805, Aha 434, SW Ortholithi; 198113, Aha 443, Dendra; 198253, Aha 449, SO Katarraktis; 198470, Aha 456, W Kalavryta; 198678, Aha 466, N Priolithos; 198747, Aha 468, SO Klitoria; 199418, Aha 489, W Klitoria; 199571, Aha 495, N Kastelli; 199692, Aha 500, SW Kastelli; 199732, Aha 501, NO Klitoria; 199948, Aha 510, N Kastria; 200373, Ark 422, NO Vytina; 200757, Kor 189, NO Lykouria; 200879, Ark 426, N Theoktisto; 201403, Ark 441, W Langadia; 201464, Ark 442, O Tropea; 202348, Ark 478, NO Kaloneri; 202391, Ark 481, Kampea (Pan); 202916, Ark 501, NO Pyrgaki; 203078, Ark 507, S Elati; 203354, Ark 517, SO Stemnitsa; 203441, Ark 519, O Stemnitsa; 203743, Ark 531, NO Vytina; 204865, Kor 193, Karteri

Anchusella cretica

obs., Vio 113, WNW Levadia; 196794, Aha 403, NO Ano Vlasia; 197080, Aha 411, NW Ano Vlasia; 197830, Aha 435, Ortholithi; 198338, Aha 454, S Vrysari; 198672, Aha 466, N Priolithos; 199262, Aha 485, SW Skotani; 199380, Aha 488, W Klitoria; 199900, Aha 508, S Kastria; 200236, Ark 416, N Panajitsa; 200995, Aha 526, N Dafni

Anethum graveolens

191719, Vio 109, W Levadia; 192255, Vio 129, N Pyrgos; 192527, Vio 143, O Davlio; 192730, Vio 149, NO Analipsis; 193283, Vio 171, SO Loutsi; 193305, Vio 172, NW Loutsi; 193404, Fth 414, S Kolaka; 193514, Fth 418, NW Atalanta; 194067, Vio 191, S Ag. Georgios; 194361, Vio 203, N Erythres; 194655, Aha 340, SO Selianitika; 203565, Ark 524, Chrysovitsi

Anthemis

191400, Aha 372, Moni Megalou Spileou; 198153, Aha 445, Kalanos; 198402, Aha 455, W Kalavryta

Anthemis altissima

obs., Vio 166, SW Kastro; 191684, Vio 108, NW Levadia; 192035, Vio 119, NO Levadia; 192052, Vio 120, SW Orchomenos; 192086, Vio 121, SW Orchomenos; 192119, Vio 122, SW Orchomenos; 192142, Vio 124, SW Pyrgos; 192263, Vio 129, N Pyrgos; 192328, Vio 132, SW Orchomenos; 192382, Vio 136, OSO Akontio; 192449, Vio 140, NW Cheronia; 193115, Vio 164, N Kastro; 193140, Vio 165, SW Pavlos; 193293, Vio 171, SO Loutsi; 193418, Fth 414, S Kolaka; 193947, Vio 186, O Levadia; 194000, Vio 188, NO Ag. Georgios; 194026, Vio 189, NO Ag. Georgios; 194252, Vio 199, Ipsilantis; 194328, Vio 202, SW Thive; 194345, Vio 203, N Erythres; 195422, Aha 368, SW Kalyviti; 196408, Aha 389, SW Ag. Pandeileimon; 197878, Aha 438, S Vrysari; 198212, Aha 448, SO Katarraktis; 198319, Aha 452, W Katarraktis; 198477, Aha 457, SW Kalavryta; 201251, Ark 436, O Stavrodromi; 201581, Ark 447, SW Spatharis; 204466, Ark 562, N Megalopolis; 204591, Ark 566, O Vlacherna; 204638, Ark 568, NO Orchomenos; 204652, Ark 568, NO Orchomenos; 204814, Kor 192, O Lafka

Anthemis arvensis

191944, Vio 117, NO Distomo; 192757, Vio 150, S Analipsis; 193165, Vio 166, SW Kastro; 193673, Vio 176, SW Davlia; 193838, Vio 179, SO Distomo; 193912, Vio 183, NW Kyriaki; 193938, Vio 184, N Kyriaki; 193988, Vio 187, SO Levadia; 194189, Vio 197, SO Ag. Anna; 194246, Vio 199, Ipsilantis; 195097, Aha 356, S Egio; 195180, Aha 359, Pyrgaki; 195229, Aha 361, S Pyrgaki; 195374, Aha 367, SW Ano Diakopto; 195464, Aha 370, SW Kalyviti; 195475, Aha 370, SW Kalyviti; 195798, Kor 179, SW Evrostina; 196135, Aha 380, S Grigoris; 196248, Aha 384, Moni Ag. Ioannis; 196263, Aha 385, N Pteri; 196390, Aha 388, SW Pteri; 196432, Aha 390, N Petsaki; 196619, Aha 398, Ano Vlasia; 196768, Aha 402, NO Ano Vlasia; 196900, Aha 407, O Manesi; 196987, Aha 408, NW Ano Vlasia; 197112, Aha 411, NW Ano Vlasia; 197217, Aha 416, SO Kombigadi; 197384, Aha 419, N Ano Vlasia; 197413, Aha 421, SW Mouriki; 197484, Aha 423, N Mouriki; 197538, Aha 424, S Karousi; 197657, Aha 429, NO Manesi; 197742, Aha 432, SW Flamboura; 197933, Aha 439, S Vrysari; 197984, Aha 440, S Vrysari; 198099, Aha 443, Dendra; 198114, Aha 443, Dendra; 198342, Aha 454, S Vrysari; 198446, Aha 456, W Kalavryta; 198522, Aha 460, O Kertezi; 198654, Aha 465, S Lagovouni; 198762, Aha 468, SO Klitoria; 199119, Aha 481, WSW Sella; 199220, Aha 483, W Sella; 199253, Aha 485, SW Skotani; 199306, Aha 487, N Dafni; 199518, Aha 494, W Klitoria; 199574, Aha 495, N Kastelli; 199794, Aha 503, NO Klitoria; 199862, Aha 508, S Kastria; 200023, Aha 512, N Kastria; 200255, Ark 417, N Panajitsa; 200401, Ark 424, NO Vytina; 200495, Aha 517, SW Lykouria; 200579, Aha 519, O Lykouria; 200767, Kor 189, NO Lykouria; 200913, Aha 524, NNW Dafni; 201062, Ark 430, W Mouria; 201155, Ark 433, Stavrodromi; 201443, Ark 442, O Tropea; 201675, Ark 451, Voutsis; 201721, Ark 453, NO Voutsis; 201845, Ark 458, Raches; 202029, Ark 466, NW Paloumba; 202083, Ark 468, O Psari; 202263, Ark 474, SO Langadia; 202274, Ark 474, SO Langadia; 202317, Ark 477, SO Kaloneri; 202401, Ark 481, Kampea (Pan); 202489, Ark 483, Vytina; 202826, Ark 497, SO Dimitsana; 202918, Ark 501, NO Pyrgaki; 202943, Ark 501, NO Pyrgaki; 203140, Ark 509, S Elati; 203172, Ark 510, S Elati; 203254, Ark 514, O Stemnitsa; 203405, Ark 518, O Stemnitsa; 203423, Ark 519, O Stemnitsa; 203677, Ark 527, NO Vytina; 204011, Ark 541, NW Alonistena; 204042, Ark 544, NW Alonistena; 204087, Ark 545, S Alonistena; 204156, Ark 548, N Piana; 204415, Ark 560, N Megalopolis; 204484, Ark 564, W Nea Ekklisoula; 204746, Arg 088, NW Skotini; 204878, Kor 194, S Kastania; 204995, Ark 525, O Vytina

Anthemis auriculata

193084, Vio 163, N Kastro; 193576, Fth 419, W Atalanta

Anthemis brachmannii

192645, Vio 147, SW Levadia; 192709, Vio 149, NO Analipsis; 192753, Vio 149, NO Analipsis; 193715, Vio 177, O Arachova; 194165, Vio 195, S Ag. Trias; 196380, Aha 388, SW Pteri; 198824, Aha 471, NW Krinofyta; 202188, Ark 471, W Livadakia; 202563, Ark 485, N Dimitsana; 202709, Ark 491, NNO Dimitsana; 202792, Ark 496, Zigovitsi

Anthemis chia

194299, Vio 201, W Thive; 194341, Vio 203, N Erythres; 194468, Att 020, SO Erythres; 203299, Ark 515, S Stemnitsa

Anthemis cotula

191699, Vio 108, NW Levadia; 193169, Vio 167, SO Kastro; 193303, Vio 172, NW Loutsi; 193407, Fth 414, S Kolaka; 194370, Vio 203, N Erythres; 198128, Aha 443, Dendra

Anthemis cretica subsp. **cretica**

191997, Vio 119, NO Levadia

Anthemis orientalis

195833, Kor 180, S Evrostina; 195875, Kor 182, O Sarandapicho; 195888, Kor 183, SO Sarandapicho

Anthemis ruthenica

191873, Vio 113, WNW Levadia; 192217, Vio 127, N Pyrgos; 192309, Vio 132, SW Orchomenos; 192896, Vio 153, Elikon; 193062, Vio 163, N Kastro; 193597, Vio 174, SW Davlia; 193607, Vio 174, SW Davlia; 193732, Vio 177, O Arachova; 193855, Vio 180, O Stiri; 193888, Vio 182, SO

Stiri; 194511, Att 021, W Vilia; 195103, Aha 356, S Egio; 197253, Aha 417, SO Kombigadi; 199330, Aha 487, N Dafni; 199438, Aha 491, W Klitoria; 199570, Aha 495, N Kastelli; 199670, Aha 500, SW Kastelli; 201718, Ark 453, NO Voutsis; 202339, Ark 478, NO Kaloneri; 203489, Ark 521, NW Chrysovitsi

Anthemis tinctoria

191736, Vio 109, W Levadia; 192722, Vio 149, NO Analipsis; 193398, Fth 414, S Kolaka; 193500, Fth 418, NW Atalanta; 195719, Kor 176, N Evrostina; 197821, Aha 435, Ortholithi; 201285, Ark 438, O Lefkochori; 202337, Ark 478, NO Kaloneri; 202405, Ark 481, Kampea (Pan); 202953, Ark 501, NO Pyrgaki; 203069, Ark 506, Elati

Anthemis tinctoria subsp. parnassica

191904, Vio 115, NO Distomo; 192568, Vio 145, W Davlio; 192862, Vio 152, NO Elikon; 193440, Fth 415, N Kolaka; 194130, Vio 194, S Ag. Trias; 195201, Aha 360, S Pyrgaki; 197136, Aha 413, Tsapournia; 197158, Aha 414, Tsapournia; 197263, Aha 417, SO Kombigadi; 197504, Aha 424, S Karousi; 197827, Aha 435, Ortholithi; 204246, Ark 552, SO Kato Davia

Anthoxanthum odoratum

191824, Vio 112, WNW Levadia; 193680, Vio 176, SW Davlia; 194148, Vio 195, S Ag. Trias; 196245, Aha 384, Moni Ag. Ioannis; 197078, Aha 410, NW Ano Vlasia; 197318, Aha 418, N Ano Vlasia; 197459, Aha 423, N Mouriki; 197763, Aha 432, SW Flamboura; 198372, Aha 454, S Vrysari; 199282, Aha 485, SW Skotani; 200850, Aha 523, SW Sella; 200929, Aha 524, NNW Dafni; 201319, Ark 439, O Lefkochori; 202299, Ark 476, SO Kaloneri; 203201, Ark 512, S Elati; 203545, Ark 523, NW Chrysovitsi; 204445, Ark 561, N Megalopolis

Anthyllis hermanniae

obs., Vio 114, WNW Levadia; obs., Fth 419, W Atalanta; obs., Vio 110, W Levadia; 191803, Vio 111, W Levadia; 192580, Vio 145, W Davlio; 192727, Vio 149, NO Analipsis; 193445, Fth 416, SO Atalanta; 193590, Fth 419, W Atalanta; 193645, Vio 174, SW Davlia; 194464, Att 019, SO Erythres; 194758, Aha 344, S Platanos; 194996, Aha 353, S Egio; 195356, Aha 365, S Ano Diakopto; 195681, Kor 174, NNO Evrostina; 196179, Aha 383, Moni Ag. Ioannis; 200657, Kor 185, OSO Lykouria

Anthyllis vulneraria subsp. rubriflora

191834, Vio 112, WNW Levadia; 192026, Vio 116, NO Distomo; 192294, Vio 131, N Pyrgos; 192581, Vio 145, W Davlio; 192796, Vio 151, S Analipsis; 193330, Vio 173, N Pyrgos; 193747, Vio 177, O Arachova; 193921, Vio 184, N Kyriaki; 194457, Att 019, SO Erythres; 194568, Att 025, WSW Vilia; 195113, Aha 357, S Egio; 195434, Aha 368, SW Kalyviti; 195707, Kor 175, NNO Evrostina; 195895, Kor 183, SO Sarandapicho; 196180, Aha 383, Moni Ag. Ioannis; 196409, Aha 389, SW Ag. Pandeimon; 196540, Aha 394, S Korfe; 196913, Aha 407, O Manesi; 197193, Aha 416, SO Kombigadi; 197620, Aha 428, SW Leondi; 197663, Aha 429, NO Manesi; 197972, Aha 440, S Vrysari; 198103, Aha 443, Dendra; 198216, Aha 448, SO Katarraktis; 198861, Aha 473, SO Klitoria; 199490, Aha 493, W Klitoria; 199694, Aha 500, SW Kastelli; 199888, Aha 508, S Kastria; 200345, Ark 422, NO Vytina; 200424, Ark 425, O Vytina; 200632, Kor 184, O Lykouria; 202360, Ark 479, NO Kaloneri; 202530, Ark 484, SW Magouliana; 202565, Ark 485, N Dimitsana; 202820, Ark 497, SO Dimitsana; 203099, Ark 507, S Elati; 203276, Ark 515, S Stemnitsa; 203897, Ark 536, NW Kardaras; 203949, Ark 538, O Vytina; 204100, Ark 545, S Alonistena; 204119, Ark 546, SSO Alonistena; 204273, Ark 554, S Stemnitsa; 204706, Ark 570, Kandila; 204786, Kor 190, S Stymfalia

Anthyllis vulneraria subsp. scardica

192854, Vio 152, NO Elikon; 194766, Aha 344, S Platanos; 195789, Kor 179, SW Evrostina; 196650, Aha 398, Ano Vlasia; 197540, Aha 424, S Karousi; 198590, Aha 463, NO Kallifoni; 200690, Kor 185, OSO Lykouria; 203015, Ark 504, NO Elati; 203700, Ark 529, NO Vytina; 203815, Ark 532, O Vytina

Aphanes arvensis

196858, Aha 406, W Manesi; 197541, Aha 425, NW Karousi; 198412, Aha 455, W Kalavryta; 198538, Aha 461, NO Kallifoni; 204076, Ark 545, S Alonistena

Apiaceae

201331, Ark 440, W Langadia

Apium graveolens

195570, Aha 372, Moni Megalou Spileou; 196337, Aha 387, Pteri; 198135, Aha 444, NW Kombigadi; 202785, Ark 496, Zigoritsi; 203006, Ark 503, Pyrgaki

Apium nodiflorum

192516, Vio 143, O Davlio; 193360, Fth 413, S Kolaka; 195193, Aha 360, S Pyrgaki; 195207, Aha 360, S Pyrgaki; 195747, Kor 177, Evrostina; 195842, Kor 180, S Evrostina; 196173, Aha 382, SW Grigoris; 196177, Aha 382, SW Grigoris; 196506, Aha 392, N Petsaki; 196591, Aha 397, S Goumenissa; 196732, Aha 400, Ano Vlasia; 197090, Aha 411, NW Ano Vlasia; 197362, Aha 419, N Ano Vlasia; 197837, Aha 435, Ortholithi; 198272, Aha 450, W Katarraktis; 198433, Aha 456, W Kalavryta; 198555, Aha 461, NO Kallifoni; 198670, Aha 466, N Priolithos; 198683, Aha 467, Klitoria; 199023, Aha 476, SO Spilia; 200713, Kor 187, O Lykouria; 201573, Ark 447, SW Spatharis; 201690, Ark 452, NO Voutsis; 202687, Ark 490, SW Karkalou

Arabis collina

199847, Aha 506, NO Klitoria

Arabis glabra

196376, Aha 388, SW Pteri; 203880, Ark 536, NW Kardaras

Arabis hirsuta

197785, Aha 433, SW Flamboura; 203214, Ark 512, S Elati

Arabis sagittata

195758, Kor 177, Evrostina; 197776, Aha 433, SW Flamboura; 201273, Ark 437, N Lefkochori; 202471, Ark 482, SW Vytina; 203378, Ark 517, SO Stemnitsa; 203508, Ark 522, NW Chrysovitsi; 203738, Ark 530, NO Vytina; 203887, Ark 536, NW Kardaras; 203991, Ark 540, NW Alonistena

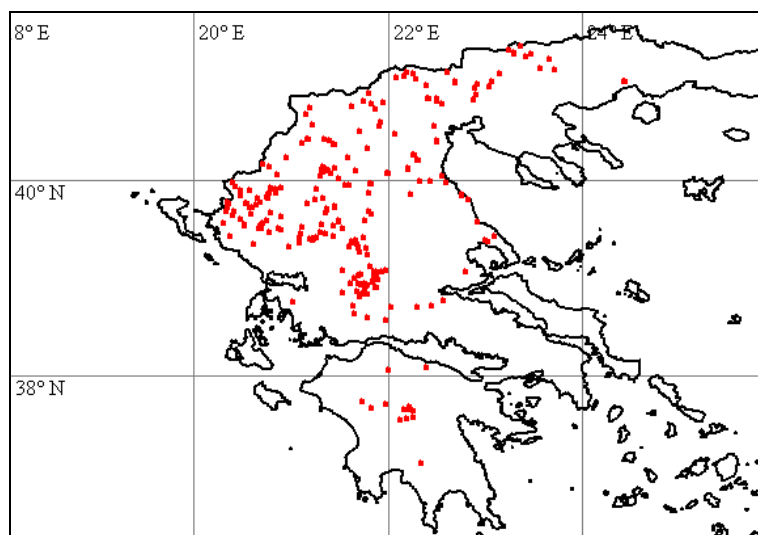

Arabis turrita

192807, Vio 151, S Analipsis; 198880, Aha 473, SO Klitoria; 199843, Aha 506, NO Klitoria; 201342, Ark 440, W Langadia

Arabis verna

obs., Vio 156, NW Elikon; obs., Aha 384, Moni Ag. Ioannis; 193746, Vio 177, O Arachova; 195120, Aha 357, S Egio; 196073, Aha 378, S Lakka; 196260, Aha 385, N Pteri; 196764, Aha 402, NO Ano Vlasia; 197146, Aha 414, Tsapournia; 198010, Aha 441, Kombigadi; 199532, Aha 495, N Kastelli; 199653, Aha 500, SW Kastelli; 202247, Ark 473, SO Langadia

Aremonia agrimonoides

203114, Ark 507, S Elati; 203531, Ark 522, NW Chrysovitsi; 203824, Ark 533, O Vytina

Arenaria

192093, Vio 121, SW Orchomenos

Arenaria leptoclados

obs., Vio 145, W Davlio; obs., Vio 117, NO Distomo; obs., Vio 108, NW Levadia; obs., Vio 151, S Analipsis; obs., Vio 177, O Arachova; 191942, Vio 117, NO Distomo; 192040, Vio 120, SW Orchomenos; 192393, Vio 138, Cheronia; 194506, Att 021, W Vilia; 196314, Aha 386, N Pteri; 197167, Aha 415, NO Tsapournia; 197416, Aha 421, SW Mouriki; 198021, Aha 441, Kombigadi; 198454, Aha 456, W Kalavryta; 198700, Aha 467, Klitoria; 198914, Aha 474, SO Klitoria; 199234, Aha 484, S Skotani; 199332, Aha 487, N Dafni; 199777, Aha 502, NO Klitoria; 199921, Aha 508, S Kastria; 200223, Ark 416, N Panajitsa; 200985, Aha 526, N Dafni; 201047, Ark 429, Mouria; 201075, Ark 430, W Mouria; 201404, Ark 441, W Langadia; 202266, Ark 474, SO Langadia; 202499, Ark 483, Vytina; 202628, Ark 488, NO Dimitsana; 202780, Ark 496, Zigovitsi; 203581, Ark 524, Chrysovitsi; 203928, Ark 538, O Vytina

Arenaria serpyllifolia

192100, Vio 122, SW Orchomenos; 192360, Vio 135, W Prosilio; 192909, Vio 153, Elikon; 194966, Aha 351, Egio; 195869, Kor 181, O Sarandapicho; 196805, Aha 403, NO Ano Vlasia; 197712, Aha 430, SW Flamboura; 198622, Aha 465, S Lagouvouni; 198850, Aha 472, NW Krinofyta; 199595, Aha 496, N Kastelli; 200025, Aha 513, S Kato Lousi; 200505, Aha 517, SW Lykouria; 203192, Ark 511, S Elati; 203513, Ark 522, NW Chrysovitsi; 203702, Ark 529, NO Vytina; 203775, Ark 532, O Vytina; 203862, Ark 534, O Vytina; 204094, Ark 545, S Alonistena; 204840, Kor 193, Karteri

Armeria canescens

196412, Aha 389, SW Ag. Pandeimon; 199687, Aha 500, SW Kastelli; 200638, Kor 184, O Lykouria; 202382, Ark 480, NO Karkalou; 203063, Ark 506, Elati; 203127, Ark 508, S Elati; 203357, Ark 517, SO Stemnitsa; 203455, Ark 519, O Stemnitsa; 203511, Ark 522, NW Chrysovitsi; 203679, Ark 527, NO Vytina; 204903, Kor 195, W Kastania

Arrhenatherum elatius

192929, Vio 154, NW Elikon; 192939, Vio 155, NW Elikon; 194149, Vio 195, S Ag. Trias; 196292, Aha 385, N Pteri; 196403, Aha 389, SW Ag. Pandeimon; 197104, Aha 411, NW Ano Vlasia; 197393, Aha 420, N Ano Vlasia; 197915, Aha 438, S Vrysari; 198740, Aha 468, SO Klitoria; 200599, Aha 521, O Lykouria; 200670, Kor 185, OSO Lykouria; 202875, Ark 500, NO Pyrgaki; 202901, Ark 500, NO Pyrgaki; 203062, Ark 506, Elati; 203173, Ark 510, S Elati; 203350, Ark 517, SO Stemnitsa; 203493, Ark 521, NW Chrysovitsi; 203536, Ark 522, NW Chrysovitsi; 203634, Ark 526, O Vytina; 203740, Ark 530, NO Vytina; 203850, Ark 534, O Vytina; 204723, Arg 086, NO Kandila; 204905, Kor 195, W Kastania

Arum orientale

195402, Aha 367, SW Ano Diakopto; 204983, Vio 142, ONO Davlio

Asperula arcadiensis

195158, Aha 358, N Pyrgaki

Asperula aristata* subsp. *condensata

200014, Aha 512, N Kastria; 203257, Ark 514, O Stemnitsa; 204731, Arg 087, NW Skotini; 204790, Kor 190, S Stymfalia

Asperula laevigata

196748, Aha 401, Ano Vlasia; 196930, Aha 407, O Manesi; 198569, Aha 462, NO Kallifoni; 200969, Aha 525, NW Dafni

Asphodelus fistulosus

obs., Vio 187, SO Levadia; obs., Aha 373, Ag Konstantinos

Asplenium trichomanes

201343, Ark 440, W Langadia; 203751, Ark 531, NO Vytina

Astragalus angustifolius

203804, Ark 532, O Vytina; 203865, Ark 534, O Vytina

Astragalus depressus

202684, Ark 490, SW Karkalou

Astragalus glycyphylloides

202873, Ark 500, NO Pyrgaki; 203176, Ark 510, S Elati

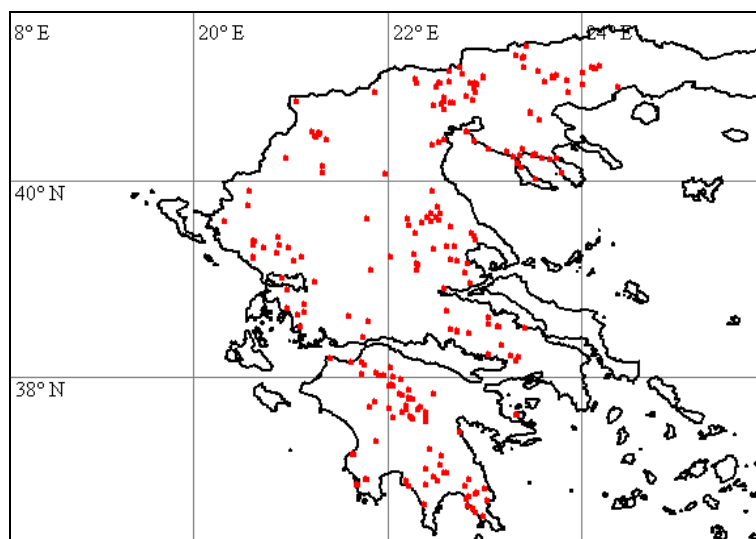
Astragalus hamosus

obs., Vio 163, N Kastro; obs., Vio 114, WNW Levadia; 191741, Vio 109, W Levadia; 192190, Vio 127, N Pyrgos; 193417, Fth 414, S Kolaka; 193724, Vio 177, O Arachova; 196551, Aha 394, S Korfe; 196841, Aha 406, W Manesi; 196890, Aha 406, W Manesi; 197068, Aha 410, NW Ano Vlasia; 198060, Aha 441, Kombigadi; 198469, Aha 456, W Kalavryta; 199070, Aha 479, SW Sella; 199545, Aha 495, N Kastelli; 199713, Aha 500, SW Kastelli; 199965, Aha 510, N Kastria; 200131, Aha 515, SW Sella; 200228, Ark 416, N Panajitsa; 200332, Ark 422, NO Vytina; 200534, Aha 518, S Lykouria; 201419, Ark 441, W Langadia; 202787, Ark 496, Zigoivitsi; 203008, Ark 503, Pyrgaki; 204133, Ark 546, SSO Alonistena

Astragalus hellenicus

195907, Kor 183, SO Sarandapicho; 195908, Kor 183, SO Sarandapicho

Astragalus monspessulanus

195790, Kor 179, SW Evrostina; 198122, Aha 443, Dendra; 198237, Aha 448, SO Katarraktis; 203385, Ark 517, SO Stemnitsa; 204107, Ark 545, S Alonistena

Astragalus thracicus subsp. parnassi

193705, Vio 176, SW Davlia; 193816, Vio 179, SO Distomo; 193931, Vio 184, N Kyriaki; 195469, Aha 370, SW Kalyviti

Asyneuma canescens

192582, Vio 145, W Davlio; 195137, Aha 358, N Pyrgaki; 203356, Ark 517, SO Stemnitsa; 203691, Ark 528, NO Vytina

Asyneuma limonifolium

194783, Aha 345, S Platanos; 195706, Kor 175, NNO Evrostina; 195788, Kor 179, SW Evrostina; 199946, Aha 510, N Kastria; 200427, Ark 425, O Vytina; 200614, Aha 522, O Lykouria; 202366, Ark 479, NO Kaloneri; 203177, Ark 510, S Elati; 203234, Ark 514, O Stemnitsa; 203459, Ark

520, O Stemnitsa; 203526, Ark 522, NW Chrysovitsi; 203796, Ark 532, O Vytina; 203840, Ark 534, O Vytina; 203990, Ark 540, NW Alonistena; 204709, Arg 086, NO Kandila; 204906, Kor 195, W Kastania

Atractylis cancellata

192286, Vio 130, N Pyrgos; 193108, Vio 163, N Kastro; 193109, Vio 163, N Kastro; 193230, Vio 169, NO Kokkino; 194556, Att 024, WSW Villa

Aurinia saxatilis subsp. **orientalis**

191954, Vio 118, NO Levadia; 192546, Vio 144, O Davlio; 193644, Vio 174, SW Davlia; 193647, Vio 175, SW Davlia; 193907, Vio 183, NW Kyriaki; 193997, Vio 188, NO Ag. Georgios; 194115, Vio 193, S Ag. Trias; 195563, Aha 372, Moni Megalou Spileou; 198106, Aha 443, Dendra; 198618, Aha 465, S Lagovouni; 198992, Aha 475, NW Spilia; 199058, Aha 479, SW Sella; 199261, Aha 485, SW Skotani; 199816, Aha 504, NO Klitoria; 200088, Aha 514, SW Sella; 200202, Ark 416, N Panajitsa; 200515, Aha 517, SW Lykouria; 200871, Ark 426, N Theoktisto; 201680, Ark 452, NO Voutsis; 202430, Ark 481, Kampea (Pan); 202556, Ark 485, N Dimitsana; 202794, Ark 496, Zigovitsi; 202951, Ark 501, NO Pyrgaki; 204668, Ark 569, SW Kandila; 204778, Kor 190, S Stymfalia

Avena barbata

191688, Vio 108, NW Levadia; 191817, Vio 112, WNW Levadia; 192017, Vio 116, NO Distomo; 192131, Vio 123, S Orchomenos; 192236, Vio 128, N Pyrgos; 192636, Vio 147, SW Levadia; 192844, Vio 152, NO Elikon; 193097, Vio 163, N Kastro; 194349, Vio 203, N Erythres; 194566, Att 025, WSW Villa; 194724, Aha 343, N Platanos; 195093, Aha 356, S Egio; 195145, Aha 358, N Pyrgaki; 195278, Aha 362, S Diakopto; 195764, Kor 177, Evrostina; 197122, Aha 412, NW Ano Vlasia; 197669, Aha 429, NO Manesi; 198378, Aha 454, S Vrysari; 198967, Aha 475, NW Spilia; 199066, Aha 479, SW Sella; 199678, Aha 500, SW Kastelli; 199734, Aha 501, NO Klitoria; 200694, Kor 186, O Lykouria; 200853, Aha 523, SW Sella; 201014, Ark 427, S Dafni; 201102, Ark 430, W Mouria; 201221, Ark 435, O Stavrodromi; 201457, Ark 442, O Tropea; 202068, Ark 467, NO Paloumba; 202196, Ark 471, W Livadakia; 202549, Ark 485, N Dimitsana; 202874, Ark 500, NO Pyrgaki; 203244, Ark 514, O Stemnitsa; 203612, Ark 525, O Vytina; 203953, Ark 538, O Vytina; 204130, Ark 546, SSO Alonistena; 204351, Ark 557, SO Psari; 204606, Ark 567, NO Levidi; 204701, Ark 570, Kandila; 204800, Kor 191, SW Stymfalia

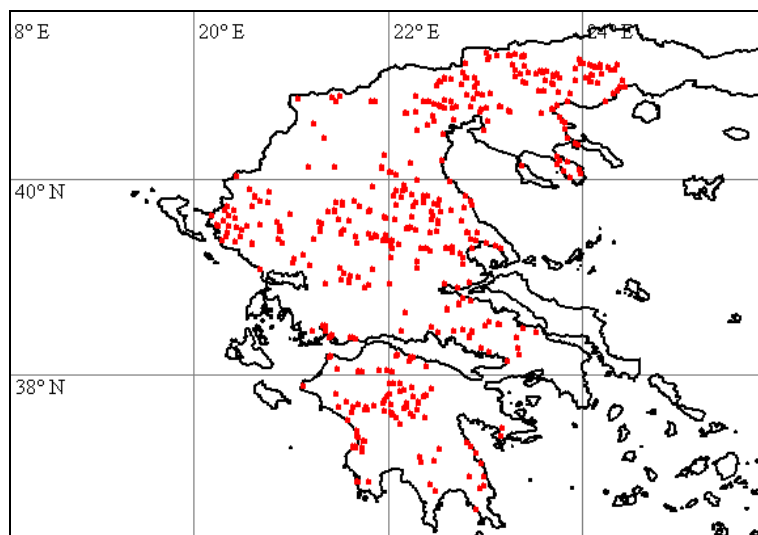

Avena sativa

200636, Kor 184, O Lykouria

Avena sterilis subsp. **ludoviciana**

191955, Vio 118, NO Levadia; 192065, Vio 120, SW Orchomenos; 192302, Vio 132, SW Orchomenos; 192451, Vio 140, NW Cheronia; 192980, Vio 158, SO Orchomenos; 193189, Vio 167, SO Kastro; 193449, Fth 416, SO Atalanta; 193641, Vio 174, SW Davlia; 193892, Vio 182, SO Stiri; 193944, Vio 186, O Levadia; 194001, Vio 188, NO Ag. Georgios; 194238, Vio 199, Ipsilantis; 194292, Vio 201, W Thive; 194629, Aha 340, SO Selianitika; 194826, Aha 347,

Kalamias; 195515, Aha 370, SW Kalyviti; 195979, Aha 374, SW Ag Konstantinos; 196191, Aha 383, Moni Ag. Ioannis; 196295, Aha 385, N Pteri; 196473, Aha 390, N Petsaki; 196664, Aha 398, Ano Vlasia; 197058, Aha 410, NW Ano Vlasia; 197493, Aha 423, N Mouriki; 198015, Aha 441, Kombigadi; 198213, Aha 448, SO Katarraktis; 198680, Aha 466, N Priolithos; 198701, Aha 467, Klitoria; 199178, Aha 483, W Sella; 199440, Aha 491, W Klitoria; 199936, Aha 509, S Kastria; 200138, Aha 515, SW Sella; 200396, Ark 423, NO Vytina; 200484, Aha 516, O Spilia; 200775, Kor 189, NO Lykouria; 201673, Ark 451, Voutsis; 201828, Ark 458, Raches; 202129, Ili 220, W Livadaki; 202425, Ark 481, Kampea (Pan); 203568, Ark 524, Chrysovitsi; 204232, Ark 551, Piana; 204279, Ark 554, S Stemnitsa; 204432, Ark 561, N Megalopolis; 204490, Ark 564, W Nea Ekklisoula; 204552, Ark 565, S Elliniko; 204876, Kor 193, Karteri

Ballota acetabulosa

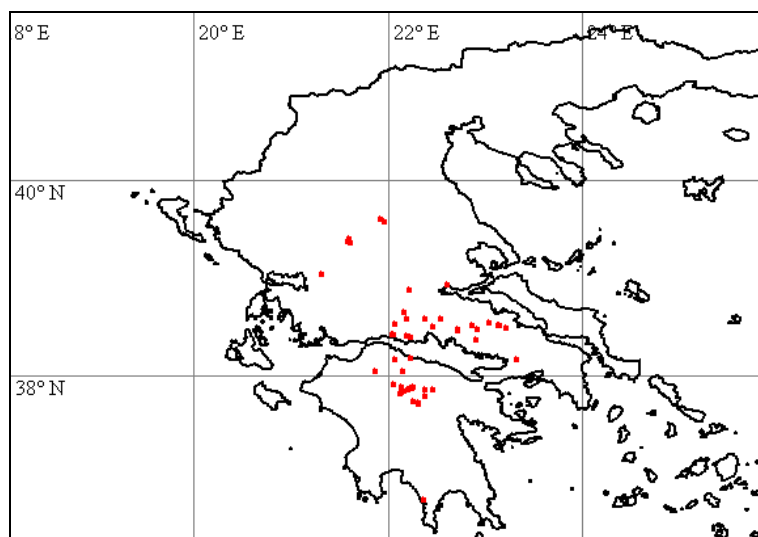

191900, Vio 114, WNW Levadia; 191980, Vio 118, NO Levadia; 192200, Vio 127, N Pyrgos; 192387, Vio 137, W Akontio; 193074, Vio 163, N Kastro; 193193, Vio 167, SO Kastro; 194110, Vio 193, S Ag. Trias; 194507, Att 021, W Vilia; 194662, Aha 341, OSO Diakopto; 196332, Aha 386, N Pteri; 198109, Aha 443, Dendra; 198800, Aha 470, SO Klitoria; 198986, Aha 475, NW Spilia; 199494, Aha 493, W Klitoria; 200096, Aha 514, SW Sella; 200514, Aha 517, SW Lykouria; 200565, Aha 519, O Lykouria; 200672, Kor 185, OSO Lykouria; 200726, Kor 188, NO Lykouria; 200868, Ark 426, N Theoktisto; 204572, Ark 566, O Vlacherna; 204624, Ark 567, NO Levidi; 204665, Ark 569, SW Kandila; 204768, Kor 190, S Stymfalia; 204875, Kor 193, Karteri

Ballota nigra subsp. uncinata

192430, Vio 139, NW Cheronia; 193041, Vio 162, SW Kastro; 193359, Fth 413, S Kolaka; 195433, Aha 368, SW Kalyviti; 196515, Aha 393, Korfe; 196895, Aha 407, O Manesi; 198145, Aha 445, Kalanos; 198495, Aha 459, O Kertezi; 198692, Aha 467, Klitoria; 199386, Aha 488, W Klitoria; 199849, Aha 507, S Kastria; 200106, Aha 514, SW Sella; 200473, Aha 516, O Spilia; 202106, Ark 469, SO Neochori; 202704, Ark 491, NNO Dimitsana; 203000, Ark 503, Pyrgaki; 203279, Ark 515, S Stemnitsa; 203572, Ark 524, Chrysovitsi; 204053, Ark 544, NW Alonistena; 204571, Ark 566, O Vlacherna

Barbarea vulgaris

198474, Aha 457, SW Kalavryta; 198856, Aha 472, NW Krinofyta

Barlia robertiana

obs., Aha 433, SW Flamboura

Bellardia trixago

191409, Vio 192, SW Ag. Georgios; 191737, Vio 109, W Levadia; 191797, Vio 111, W Levadia; 192310, Vio 132, SW Orchomenos; 192558, Vio 145, W Davlio; 192655, Vio 147, SW Levadia; 193137, Vio 165, SW Pavlos; 193566, Fth 419, W Atalanta; 193649, Vio 175, SW Davlia; 193800, Vio 178, SW Distomo; 194790, Aha 345, S Platanos; 195086, Aha 356, S Egio; 195268, Aha 362, S Diakopto; 195676, Kor 173, S Derveni; 201715, Ark 453, NO Voutsis; 201960, Ark 463, S Chrysochori; 204380, Ark 558, N Zoni

Bellis perennis

obs., Vio 112, WNW Levadia; obs., Aha 409, NW Ano Vlasia; 192839, Vio 152, NO Elikon; 193690, Vio 176, SW Davlia; 194152, Vio 195, S Ag. Trias; 195393, Aha 367, SW Ano Diakopto; 195532, Aha 371, N Kato Zachlorou; 195810, Kor 179, SW Evrostina; 196609, Aha 397, S Goumenissa; 196744, Aha 401, Ano Vlasia; 199569, Aha 495, N Kastelli; 199854, Aha 507, S Kastria; 199945, Aha 509, S Kastria; 200899, Aha 524, NNW Dafni; 202260, Ark 474, SO Langadia; 203156, Ark 509, S Elati; 203295, Ark 515, S Stemnitsa; 203659, Ark 527, NO Vytina

Berteroa obliqua subsp. **obliqua**

194830, Aha 347, Kalamias; 196559, Aha 395, S Drosato; 196659, Aha 398, Ano Vlasia; 197009, Aha 409, NW Ano Vlasia; 197653, Aha 429, NO Manesi; 197954, Aha 439, S Vrysari; 198037, Aha 441, Kombigadi; 198279, Aha 450, W Katarraktis; 198440, Aha 456, W Kalavryta; 198783, Aha 469, SO Klitoria; 198895, Aha 473, SO Klitoria; 199555, Aha 495, N Kastelli; 202712, Ark 491, NNO Dimitsana

Beta vulgaris

192060, Vio 120, SW Orchomenos; 192334, Vio 132, SW Orchomenos; 193119, Vio 164, N Kastro; 193172, Vio 167, SO Kastro; 194525, Att 022, W Vilia; 194643, Aha 340, SO Selianitika; 194706, Aha 342, N Platanos; 195993, Aha 375, NO Lakka; 196897, Aha 407, O Manesi; 198167, Aha 445, Kalanos; 198689, Aha 467, Klitoria; 199296, Aha 486, NO Dafni; 201254, Ark 436, O Stavrodromi; 201424, Ark 442, O Tropea

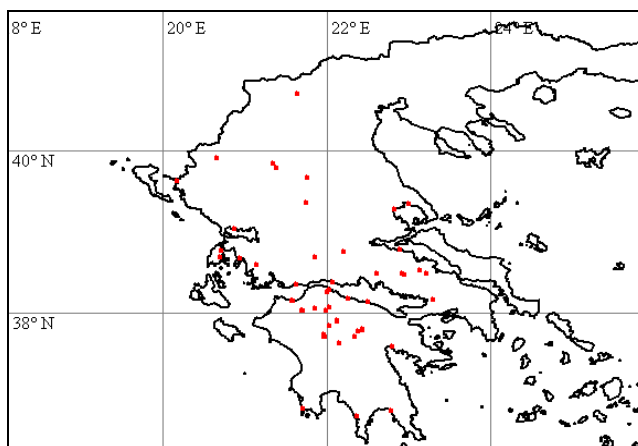

Bifora testiculata

obs., Vio 117, NO Distomo; 193413, Fth 414, S Kolaka; 193562, Fth 419, W Atalanta; 194362, Vio 203, N Erythres; 196840, Aha 406, W Manesi; 197546, Aha 425, NW Karousi; 199322, Aha 487, N Dafni

Biserrula pelecinus

192364, Vio 135, W Prosilio

Bituminaria bituminosa

obs., Vio 192, SW Ag. Georgios; obs., Vio 179, SO Distomo; obs., Vio 127, N Pyrgos; obs., Aha 501, NO Klitoria; obs., Vio 149, NO Analipsis; obs., Aha 451, W Katarraktis; obs., Aha 377, S Lakka; obs., Vio 183, NW Kyriaki; obs., Aha 354, S Egio; obs., Vio 201, W Thive; obs., Vio 110, W Levadia; obs., Vio 145, W Davlio; obs., Vio 163, N Kastro; obs., Vio 112, WNW Levadia; obs., Vio 202, SW Thive; obs., Vio 146, W Davlio; obs., Aha 387, Pteri; obs., Vio 114, WNW Levadia; obs., Vio 178, SW Distomo; 191730, Vio 109, W Levadia; 192945, Vio 156, NW Elikon; 193210, Vio 169, NO Kokkino; 193347, Vio 173, N Pyrgos; 193496, Fth 418, NW Atalanta; 193639, Vio 174, SW Davlia; 194530, Att 022, W Vilia; 194574, Att 025, WSW Vilia; 194648, Aha 340, SO Selianitika; 194685, Aha 341, OSO Diakopto; 194820, Aha 347, Kalamias; 194933, Aha 350, SO Egio; 195289, Aha 362, S Diakopto; 195613, Kor 171, S Derveni; 195969, Aha 373, Ag Konstantinos; 196755, Aha 402, NO Ano Vlasia; 197439, Aha 422, SW Mouriki; 197790, Aha 433, SW Flamboura; 198043, Aha 441, Kombigadi; 199441, Aha 491, W Klitoria; 200271, Ark 419, S Panajitsa; 200380, Ark 423, NO Vytina; 200655, Kor 185, OSO Lykouria; 200745, Kor 188, NO Lykouria; 200870, Ark 426, N Theoktisto; 201300, Ark 438, O Lefkochori; 201605,

Ark 449, W Spatharis; 201872, Ark 459, NO Nea Dafni; 201956, Ark 463, S Chrysochori; 202118, Ark 470, SO Neochori; 202216, Ark 471, W Livadakia; 202532, Ark 485, N Dimitsana; 203656, Ark 527, NO Vytina; 204055, Ark 544, NW Alonistena; 204166, Ark 548, N Piana; 204202, Ark 550, N Piana; 204349, Ark 557, SO Psari; 204406, Ark 560, N Megalopolis; 204714, Arg 086, NO Kandila; 204761, Kor 190, S Stymfalia

Blackstonia perfoliata

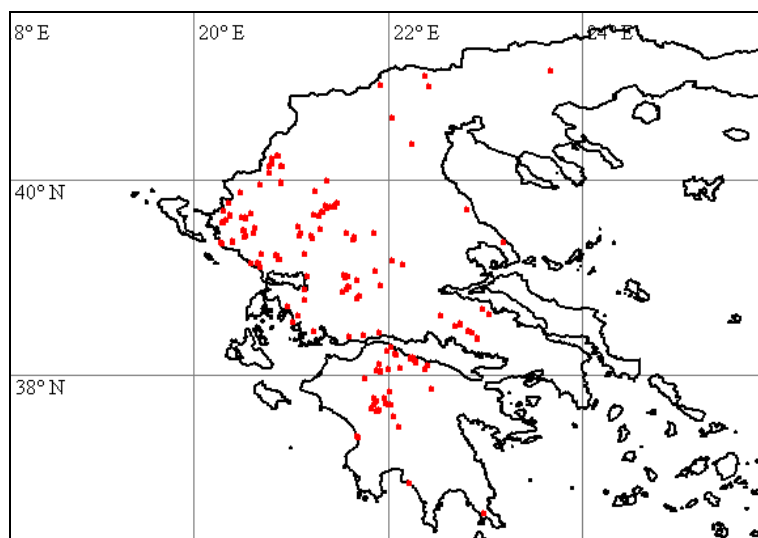

obs., Aha 362, S Diakopto; obs., Kor 180, S Evrostina; obs., Vio 110, W Levadia; 191727, Vio 109, W Levadia; 192539, Vio 144, O Davlio; 192682, Vio 147, SW Levadia; 193450, Fth 416, SO Atalanta; 193491, Fth 418, NW Atalanta; 193683, Vio 176, SW Davlia; 194091, Vio 192, SW Ag. Georgios; 194586, Aha 340, SO Selianitika; 194743, Aha 343, N Platanos; 194843, Aha 348, SO Akratas; 194899, Aha 349, S Akratas; 195000, Aha 353, S Egio; 195023, Aha 355, S Egio; 195298, Aha 363, S Diakopto; 195702, Kor 175, NNO Evrostina; 196022, Aha 376, Lakka; 197226, Aha 416, SO Kombigadi; 197397, Aha 420, N Ano Vlasia; 197598, Aha 427, SW Leondi; 197786, Aha 433, SW Flamboura; 200978, Aha 526, N Dafni; 201119, Ark 431, W Mouria; 201277, Ark 437, N Lefkochori; 201359, Ark 440, W Langadia; 201580, Ark 447, SW Spatharis; 201598, Ark 448, W Spatharis; 201659, Ark 451, Voutsis; 201748, Ark 454, SO Raches; 201887, Ark 459, NO Nea Dafni; 201980, Ark 464, Loutro; 202006, Ark 465, O Loutro; 202094, Ark 469, SO Neochori; 202204, Ark 471, W Livadakia; 202843, Ark 498, SO Dimitsana; 204402, Ark 560, N Megalopolis; 204811, Kor 191, SW Stymfalia

Bolanthus intermedius

193917, Vio 183, NW Kyriaki

Bolanthus thymifolius

193233, Vio 169, NO Kokkino; 193234, Vio 169, NO Kokkino; 193344, Vio 173, N Pyrgos

Brachypodium distachyon

191762, Vio 110, W Levadia; 191864, Vio 113, WNW Levadia; 192526, Vio 143, O Davlio; 192632, Vio 147, SW Levadia; 193071, Vio 163, N Kastro; 193525, Fth 418, NW Atalanta; 194046, Vio 190, SO Ag. Georgios; 194093, Vio 192, SW Ag. Georgios; 194227, Vio 198, SO Ag. Anna; 194597, Aha 340, SO Selianitika; 194852, Aha 348, SO Akratas; 195284, Aha 362, S Diakopto; 195711, Kor 175, NNO Evrostina; 196050, Aha 377, S Lakka; 196481, Aha 391, N Petsaki; 197264, Aha 417, SO Kombigadi; 197671, Aha 429, NO Manesi; 197899, Aha 438, S Vrysari; 198007, Aha 441, Kombigadi; 199699, Aha 500, SW Kastelli; 200008, Aha 512, N Kastria; 200554, Aha 519, O Lykouria; 200873, Ark 426, N Theoktisto; 201050, Ark 429, Mouria; 201362, Ark 440, W Langadia; 201525, Ark 445, NW Kalliani; 202166, Ili 221, W Livadaki; 202763, Ark 495, SW Zigoritsi; 203296, Ark 515, S Stemnitsa; 203932, Ark 538, O Vytina; 204291, Ark 554, S Stemnitsa

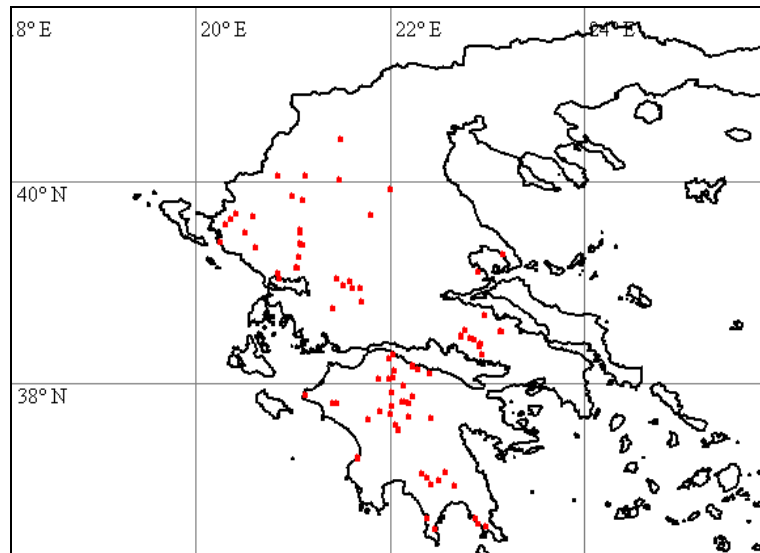

Brachypodium pinnatum

191832, Vio 112, WNW Levadia; 192240, Vio 128, N Pyrgos; 193461, Fth 416, SO Atalanta; 193508, Fth 418, NW Atalanta; 193638, Vio 174, SW Davlia; 194128, Vio 194, S Ag. Trias; 194219, Vio 198, SO Ag. Anna; 194515, Att 021, W Vilia; 194567, Att 025, WSW Vilia; 194684, Aha 341, OSO Diakopto; 194844, Aha 348, SO Akrotas; 195466, Aha 370, SW Kalyviti; 195703, Kor 175, NNO Evrostina; 196227, Aha 384, Moni Ag. Ioannis; 196853, Aha 406, W Manesi; 198036, Aha 441, Kombigadi; 198203, Aha 448, SO Katarraktis; 201194, Ark 434, O Stavrodromi; 203077, Ark 506, Elati; 204112, Ark 545, S Alonistena

Brachypodium sylvaticum

195412, Aha 368, SW Kalyviti; 196620, Aha 398, Ano Vlasia; 197132, Aha 413, Tsapournia; 197297, Aha 418, N Ano Vlasia; 197445, Aha 422, SW Mouriki; 197744, Aha 432, SW Flamboura; 198267, Aha 450, W Katarraktis; 198736, Aha 468, SO Klitoria; 198859, Aha 473, SO Klitoria; 199040, Aha 478, Sella; 199286, Aha 486, NO Dafni; 199391, Aha 488, W Klitoria; 199829, Aha 505, NO Klitoria; 200193, Ark 415, S Daras; 200441, Ark 425, O Vytina; 200607, Aha 521, O Lykouria; 200849, Aha 523, SW Sella; 201112, Ark 431, W Mouria; 201366, Ark 440, W Langadia; 201493, Ark 443, NO Tropea; 201596, Ark 448, W Spatharis; 201671, Ark 451, Voutsis; 201769, Ark 455, SO Raches; 202027, Ark 466, NW Paloumba; 202152, Ili 221, W Livadaki; 202280, Ark 475, Kaloneri; 202446, Ark 482, SW Vytina; 202608, Ark 486, NNO Dimitsana; 202801, Ark 497, SO Dimitsana; 202887, Ark 500, NO Pyrgaki; 203089, Ark 507, S Elati; 203345, Ark 517, SO Stemnitsa; 203463, Ark 520, O Stemnitsa; 203544, Ark 523, NW Chrysovitsi; 203623, Ark 526, O Vytina; 203650, Ark 526, O Vytina; 203765, Ark 531, NO Vytina; 204070, Ark 544, NW Alonistena; 204308, Ark 555, NW Psari; 204429, Ark 561, N Megalopolis; 204497, Ark 564, W Nea Ekklisoula; 204676, Ark 569, SW Kandila; 204799, Kor 191, SW Stymfalia; 204827, Kor 193, Karteri; 204953, Aha 461, NO Kallifoni

Briza humilis

201840, Ark 458, Raches; 203025, Ark 504, NO Elati; 203213, Ark 512, S Elati; 203696, Ark 529, NO Vytina; 203994, Ark 540, NW Alonistena; 204901, Kor 195, W Kastania

Briza maxima

obs., Aha 384, Moni Ag. Ioannis; 191785, Vio 110, W Levadia; 191851, Vio 113, WNW Levadia; 192578, Vio 145, W Davlio; 192791, Vio 151, S Analipsis; 193573, Fth 419, W Atalanta; 194125, Vio 194, S Ag. Trias; 195181, Aha 359, Pyrgaki; 196643, Aha 398, Ano Vlasia; 197032, Aha 410, NW Ano Vlasia; 197244, Aha 416, SO Kombigadi; 197323, Aha 418, N Ano Vlasia; 197468, Aha 423, N Mouriki; 197811, Aha 434, SW Ortholithi; 198211, Aha 448, SO Katarraktis; 198746, Aha 468, SO Klitoria; 198874, Aha 473, SO Klitoria; 199287, Aha 486, NO Dafni; 199797, Aha 503, NO Klitoria; 200855, Aha 523, SW Sella; 200941, Aha 525, NW Dafni; 201258, Ark 436, O Stavrodromi; 201484, Ark 443, NO Tropea; 204427, Ark 561, N Megalopolis

Bromus alopecuroides

191758, Vio 110, W Levadia; 195047, Aha 355, S Egio; 195386, Aha 367, SW Ano Diakopto;
198098, Aha 443, Dendra; 201521, Ark 445, NW Kalliani

Bromus commutatus

198513, Aha 460, O Kertezi

Bromus diandrus

193386, Fth 414, S Kolaka; 197398, Aha 420, N Ano Vlasia; 198574, Aha 462, NO Kallifoni;
199035, Aha 477, N Sella; 202977, Ark 502, NO Pyrgaki; 203577, Ark 524, Chrysovitsi

Bromus hordeaceus

191706, Vio 109, W Levadia; 191805, Vio 111, W Levadia; 191848, Vio 113, WNW Levadia;
191965, Vio 118, NO Levadia; 192130, Vio 123, S Orchomenos; 192341, Vio 133, NW Romeika;
192679, Vio 147, SW Levadia; 193152, Vio 166, SW Kastro; 193742, Vio 177, O Arachova;
194161, Vio 195, S Ag. Trias; 195089, Aha 356, S Egio; 195148, Aha 358, N Pyrgaki; 195195,
Aha 360, S Pyrgaki; 195328, Aha 364, SW Ano Diakopto; 195421, Aha 368, SW Kalyviti;
195483, Aha 370, SW Kalyviti; 195572, Aha 372, Moni Megalou Spileou; 195730, Kor 176, N
Evrostina; 195776, Kor 178, SW Evrostina; 195905, Kor 183, SO Sarandapicho; 196188, Aha
383, Moni Ag. Ioannis; 196223, Aha 384, Moni Ag. Ioannis; 196477, Aha 391, N Petsaki;
196633, Aha 398, Ano Vlasia; 196939, Aha 407, O Manesi; 196971, Aha 408, NW Ano Vlasia;
197137, Aha 413, Tsapournia; 197229, Aha 416, SO Kombigadi; 197303, Aha 418, N Ano Vlasia;
197498, Aha 423, N Mouriki; 197512, Aha 424, S Karousi; 197591, Aha 427, SW Leondi;
197649, Aha 429, NO Manesi; 197860, Aha 437, S Vrysari; 197889, Aha 438, S Vrysari;
198202, Aha 448, SO Katarraktis; 198428, Aha 456, W Kalavryta; 198633, Aha 465, S Lagovouni;
199590, Aha 496, N Kastelli; 199616, Aha 498, S Priolithos; 199637, Aha 500, SW Kastelli;
199669, Aha 500, SW Kastelli; 199855, Aha 507, S Kastria; 200012, Aha 512, N Kastria;
200031, Aha 513, S Kato Lousi; 200346, Ark 422, NO Vytina; 200420, Ark 424, NO Vytina;
200622, Aha 522, O Lykouria; 200693, Kor 186, O Lykouria; 200790, Kor 189, NO Lykouria;
200800, Aha 523, SW Sella; 200903, Aha 524, NNW Dafni; 201057, Ark 429, Mouria; 201670,
Ark 451, Voutsis; 201691, Ark 452, NO Voutsis; 201868, Ark 459, NO Nea Dafni; 202038, Ark
466, NW Paloumba; 202219, Ark 472, W Livadakia; 202267, Ark 474, SO Langadia; 202363, Ark
479, NO Kaloneri; 202417, Ark 481, Kampea (Pan); 202517, Ark 484, SW Magoulia; 202597,
Ark 486, NNO Dimitsana; 202749, Ark 493, S Zatouna; 202851, Ark 498, SO Dimitsana; 202883,
Ark 500, NO Pyrgaki; 203003, Ark 503, Pyrgaki; 203252, Ark 514, O Stemnitsa; 203348, Ark
517, SO Stemnitsa; 203433, Ark 519, O Stemnitsa; 203480, Ark 520, O Stemnitsa; 203730, Ark
530, NO Vytina; 203792, Ark 532, O Vytina; 203955, Ark 538, O Vytina; 204050, Ark 544, NW
Alonistena; 204226, Ark 551, Piana; 204336, Ark 556, Psari; 204470, Ark 563, NW Megalopolis;
204911, Kor 195, W Kastania; 204954, Kor 173, S Derveni

Bromus inermis

203492, Ark 521, NW Chrysovitsi; 204046, Ark 544, NW Alonistena

Bromus intermedius

192635, Vio 147, SW Levadia; 194101, Vio 192, SW Ag. Georgios; 198512, Aha 460, O Kertezi;
198966, Aha 475, NW Spilia; 199246, Aha 485, SW Skotani; 199481, Aha 493, W Klitoria;
199636, Aha 500, SW Kastelli; 200062, Aha 513, S Kato Lousi; 200234, Ark 416, N Panajitsa;
200393, Ark 423, NO Vytina; 200430, Ark 425, O Vytina; 201352, Ark 440, W Langadia; 202308,
Ark 476, SO Kaloneri; 202450, Ark 482, SW Vytina; 202487, Ark 483, Vytina; 202596, Ark 486,
NNO Dimitsana; 202643, Ark 489, SW Karkalou; 203046, Ark 505, NO Elati; 203160, Ark 509, S
Elati; 203188, Ark 511, S Elati; 203298, Ark 515, S Stemnitsa; 203706, Ark 530, NO Vytina;
203728, Ark 530, NO Vytina; 203763, Ark 531, NO Vytina; 203830, Ark 533, O Vytina; 203868,
Ark 535, OSO Vytina; 203918, Ark 538, O Vytina; 204108, Ark 545, S Alonistena; 204177, Ark
549, N Piana; 204248, Ark 552, SO Kato Davia; 204637, Ark 568, NO Orchomenos

Bromus madritensis

191669, Vio 108, NW Levadia; 191956, Vio 118, NO Levadia; 192005, Vio 116, NO Distomo;
192090, Vio 121, SW Orchomenos; 192108, Vio 122, SW Orchomenos; 192258, Vio 129, N
Pyrgos; 192340, Vio 133, NW Romeika; 192355, Vio 134, Prosilio; 192407, Vio 138, Cheronia;
192678, Vio 147, SW Levadia; 193534, Fth 418, NW Atalanta; 193864, Vio 180, O Stiri; 193913,
Vio 183, NW Kyriaki; 194150, Vio 195, S Ag. Trias; 194291, Vio 201, W Thive; 194462, Att 019,
SO Erythres; 194701, Aha 342, N Platanos; 194729, Aha 343, N Platanos; 194828, Aha 347,

Kalamias; 194946, Aha 350, SO Egio; 195091, Aha 356, S Egio; 195375, Aha 367, SW Ano Diakopto; 195478, Aha 370, SW Kalyviti; 195542, Aha 371, N Kato Zachlorou; 195665, Kor 173, S Derveni; 196056, Aha 377, S Lakka; 196076, Aha 378, S Lakka; 196256, Aha 384, Moni Ag. Ioannis; 196677, Aha 398, Ano Vlasia; 196972, Aha 408, NW Ano Vlasia; 197177, Aha 416, SO Kombigadi; 197255, Aha 417, SO Kombigadi; 197822, Aha 435, Ortholithi; 198124, Aha 443, Dendra; 198178, Aha 446, S Kalanistra; 198252, Aha 449, SO Katarraktis; 198698, Aha 467, Klitoria; 198939, Aha 474, SO Klitoria; 200476, Aha 516, O Spilia; 200597, Aha 521, O Lykouria; 200661, Kor 185, OSO Lykouria; 201106, Ark 430, W Mouria; 201145, Ark 432, W Mouria; 201385, Ark 441, W Langadia; 201392, Ark 441, W Langadia; 201519, Ark 445, NW Kalliani; 201686, Ark 452, NO Voutsis; 201843, Ark 458, Raches; 202222, Ark 472, W Livadakia; 204866, Kor 193, Karteri

Bromus rigidus

191757, Vio 110, W Levadia; 194041, Vio 190, SO Ag. Georgios; 195385, Aha 367, SW Ano Diakopto; 196321, Aha 386, N Pteri; 196360, Aha 387, Pteri

Bromus scoparius

192759, Vio 150, S Analipsis; 192893, Vio 153, Elikon; 194443, Att 018, Erythres; 196798, Aha 403, NO Ano Vlasia; 196949, Aha 408, NW Ano Vlasia; 197808, Aha 434, SW Ortholithi; 198389, Aha 454, S Vrysari; 198396, Aha 455, W Kalavryta; 198628, Aha 465, S Lagovouni; 198785, Aha 469, SO Klitoria; 199243, Aha 485, SW Skotani; 201141, Ark 432, W Mouria; 204433, Ark 561, N Megalopolis

Bromus sterilis

192075, Vio 121, SW Orchomenos; 192588, Vio 145, W Davlio; 192974, Vio 158, SO Orchomenos; 193153, Vio 166, SW Kastro; 193253, Vio 170, NO Kokkino; 193728, Vio 177, O Arachova; 194960, Aha 351, Egio; 195219, Aha 361, S Pyrgaki; 195557, Aha 372, Moni Megalou Spileou; 195903, Kor 183, SO Sarandapicho; 195922, Aha 373, Ag Konstantinos; 196479, Aha 391, N Petsaki; 196514, Aha 393, Korfe; 196602, Aha 397, S Goumenissa; 196751, Aha 401, Ano Vlasia; 196851, Aha 406, W Manesi; 196975, Aha 408, NW Ano Vlasia; 196982, Aha 408, NW Ano Vlasia; 197502, Aha 423, N Mouriki; 197645, Aha 429, NO Manesi; 198410, Aha 455, W Kalavryta; 198539, Aha 461, NO Kallifoni; 199036, Aha 477, N Sella; 199311, Aha 487, N Dafni; 200041, Aha 513, S Kato Lousi; 200192, Ark 415, S Daras; 200789, Kor 189, NO Lykouria; 201154, Ark 433, Stavrodromi; 201379, Ark 441, W Langadia; 202150, Ili 221, W Livadaki; 202167, Ili 221, W Livadaki; 202466, Ark 482, SW Vytina; 202782, Ark 496, Zigovitsi; 203023, Ark 504, NO Elati; 203036, Ark 504, NO Elati; 203281, Ark 515, S Sternitsa; 203305, Ark 515, S Sternitsa; 203428, Ark 519, O Sternitsa; 204057, Ark 544, NW Alonistena

Bromus tectorum

192917, Vio 153, Elikon; 193548, Fth 418, NW Atalanta; 193737, Vio 177, O Arachova; 195214, Aha 361, S Pyrgaki; 195910, Kor 183, SO Sarandapicho; 199668, Aha 500, SW Kastelli; 199939, Aha 509, S Kastria; 202251, Ark 473, SO Langadia; 203790, Ark 532, O Vytina; 203875, Ark 535, OSO Vytina

Bryonia alba

196824, Aha 405, SW Manesi

Buglossoides arvensis subsp. arvensis

obs., Vio 121, SW Orchomenos; obs., Vio 199, Ipsilantis; 191937, Vio 117, NO Distomo; 193191, Vio 167, SO Kastro; 193307, Vio 172, NW Loutsis; 194013, Vio 189, NO Ag. Georgios; 194270, Vio 200, W Petra; 196849, Aha 406, W Manesi; 199343, Aha 487, N Dafni; 201426, Ark 442, O Tropea; 202047, Ark 466, NW Paloumba; 204467, Ark 562, N Megalopolis

Bunias erucago

193056, Vio 163, N Kastro; 196119, Aha 379, S Lakka; 196717, Aha 400, Ano Vlasia; 197365, Aha 419, N Ano Vlasia; 197958, Aha 439, S Vrysari; 198784, Aha 469, SO Klitoria; 200142, Ark 414, SO Steno; 203429, Ark 519, O Sternitsa; 204215, Ark 551, Piana

Bunium ferulaceum

191933, Vio 117, NO Distomo; 192777, Vio 150, S Analipsis; 192928, Vio 154, NW Elikon;
 193692, Vio 176, SW Davlia; 193750, Vio 177, O Arachova; 194884, Aha 349, S Akkratas;
 197203, Aha 416, SO Kombigadi; 197988, Aha 440, S Vrysari; 200407, Ark 424, NO Vytina;
 200842, Aha 523, SW Sella; 202981, Ark 502, NO Pyrgaki

Bupleurum fruticosum

195713, Kor 175, NNO Evrostina; 199672, Aha 500, SW Kastelli; 201295, Ark 438, O Lefkochori

Bupleurum glumaceum

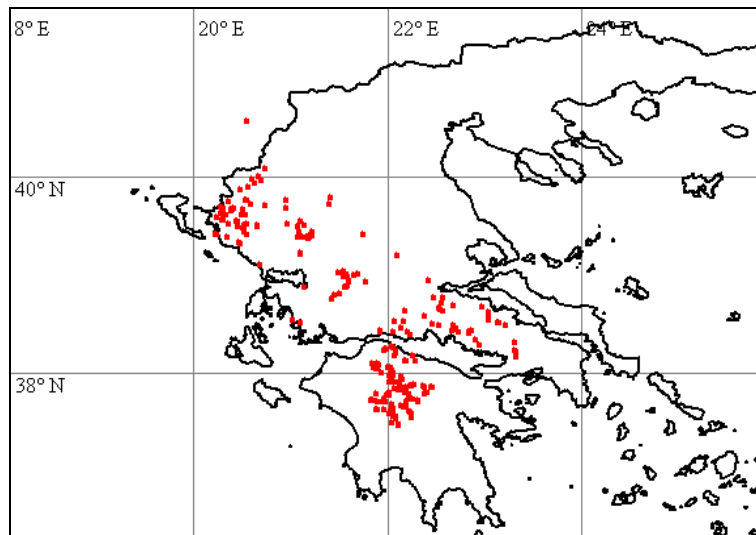

191413, Aha 495, N Kastelli; 191914, Vio 115, NO Distomo; 192024, Vio 116, NO Distomo;
 192243, Vio 128, N Pyrgos; 192688, Vio 148, SW Levadia; 192781, Vio 150, S Analipsis;
 193060, Vio 163, N Kastro; 193171, Vio 167, SO Kastro; 193332, Vio 173, N Pyrgos; 193451,
 Fth 416, SO Atalanta; 193553, Fth 418, NW Atalanta; 193604, Vio 174, SW Davlia; 193621, Vio
 174, SW Davlia; 193792, Vio 178, SW Distomo; 193793, Vio 178, SW Distomo; 193859, Vio
 180, O Stiri; 194173, Vio 195, S Ag. Trias; 194220, Vio 198, SO Ag. Anna; 194232, Vio 198, SO
 Ag. Anna; 194317, Vio 202, SW Thive; 194380, Att 016, W Erythres; 194449, Att 018, Erythres;
 194493, Att 021, W Vilia; 194702, Aha 342, N Platanos; 194902, Aha 349, S Akkratas; 194982,
 Aha 352, S Egio; 195037, Aha 355, S Egio; 195205, Aha 360, S Pyrgaki; 195448, Aha 369, SW
 Kalyviti; 195962, Aha 373, Ag Konstantinos; 196030, Aha 376, Lakka; 196092, Aha 378, S
 Lakka; 196147, Aha 381, S Grigoris; 196154, Aha 381, S Grigoris; 196778, Aha 402, NO Ano
 Vlasia; 197173, Aha 415, NO Tsapournia; 197287, Aha 417, SO Kombigadi; 197518, Aha 424, S
 Karousi; 197573, Aha 426, SW Leondi; 197815, Aha 434, SW Ortholithi; 197816, Aha 434, SW
 Ortholithi; 197901, Aha 438, S Vrysari; 197905, Aha 438, S Vrysari; 198052, Aha 441,
 Kombigadi; 198133, Aha 444, NW Kombigadi; 198214, Aha 448, SO Katarraktis; 198232, Aha
 448, SO Katarraktis; 198344, Aha 454, S Vrysari; 198355, Aha 454, S Vrysari; 198457, Aha 456,
 W Kalavryta; 198461, Aha 456, W Kalavryta; 198462, Aha 456, W Kalavryta; 198599, Aha 463,
 NO Kallifoni; 198632, Aha 465, S Lagouvouni; 198748, Aha 468, SO Klitoria; 198751, Aha 468,
 SO Klitoria; 198958, Aha 474, SO Klitoria; 198959, Aha 474, SO Klitoria; 199101, Aha 480, SW
 Sella; 199218, Aha 483, W Sella; 199471, Aha 492, W Klitoria; 199689, Aha 500, SW Kastelli;
 199690, Aha 500, SW Kastelli; 199739, Aha 501, NO Klitoria; 199744, Aha 501, NO Klitoria;
 199815, Aha 504, NO Klitoria; 199885, Aha 508, S Kastria; 199889, Aha 508, S Kastria; 199929,
 Aha 509, S Kastria; 199937, Aha 509, S Kastria; 200160, Ark 414, SO Steno; 200161, Ark 414,
 SO Steno; 200162, Ark 414, SO Steno; 200163, Ark 414, SO Steno; 200207, Ark 416, N
 Panajitsa; 200265, Ark 418, S Panajitsa; 200294, Ark 419, S Panajitsa; 200306, Ark 420, O
 Kamenitsa; 200326, Ark 422, NO Vytina; 200433, Ark 425, O Vytina; 200458, Aha 516, O Spilia;
 200475, Aha 516, O Spilia; 200543, Aha 519, O Lykouria; 200577, Aha 519, O Lykouria;
 200642, Kor 185, OSO Lykouria; 200778, Kor 189, NO Lykouria; 200794, Aha 523, SW Sella;
 200816, Aha 523, SW Sella; 200831, Aha 523, SW Sella; 201006, Ark 427, S Dafni; 201023, Ark
 427, S Dafni; 201052, Ark 429, Mouria; 201088, Ark 430, W Mouria; 201189, Ark 434, O
 Stavrodromi; 201197, Ark 434, O Stavrodromi; 201259, Ark 436, O Stavrodromi; 201281, Ark
 437, N Lefkochori; 201454, Ark 442, O Tropea; 201463, Ark 442, O Tropea; 201508, Ark 444,
 NW Kalliani; 201732, Ark 453, NO Voutsis; 201777, Ark 455, SO Raches; 201821, Ark 458,
 Raches; 201981, Ark 464, Loutro; 202077, Ark 467, NO Paloumba; 202236, Ark 473, SO
 Langadia; 202402, Ark 481, Kampea (Pan); 202534, Ark 485, N Dimitsana; 202548, Ark 485, N
 Dimitsana; 202572, Ark 485, N Dimitsana; 202623, Ark 488, NO Dimitsana; 202754, Ark 493, S
 Zatouna; 202775, Ark 495, SW Zigovitsi; 202816, Ark 497, SO Dimitsana; 202817, Ark 497, SO

Dimitsana; 202867, Ark 499, SO Dimitsana; 202964, Ark 502, NO Pyrgaki; 202966, Ark 502, NO Pyrgaki; 203259, Ark 514, O Stemnitsa; 203267, Ark 515, S Stemnitsa; 203593, Ark 525, O Vytina; 203619, Ark 525, O Vytina; 204114, Ark 545, S Alonistena; 204136, Ark 547, SSO Alonistena; 204201, Ark 550, N Piana; 204254, Ark 553, W Davia; 204267, Ark 554, S Stemnitsa; 204284, Ark 554, S Stemnitsa; 204379, Ark 558, N Zoni; 204438, Ark 561, N Megalopolis; 204561, Ark 565, S Elliniko; 204581, Ark 566, O Vlacherna; 204613, Ark 567, NO Levidi; 204675, Ark 569, SW Kandila; 204744, Arg 088, NW Skotini; 204793, Kor 190, S Stymfalia; 204812, Kor 191, SW Stymfalia; 204873, Kor 193, Karteri; 204894, Kor 195, W Kastania

Bupleurum odontites

193370, Fth 414, S Kolaka; 193374, Fth 414, S Kolaka; 193507, Fth 418, NW Atalanta; 193846, Vio 180, O Stiri

Bupleurum subovatum

191712, Vio 109, W Levadia; 192587, Vio 145, W Davlio; 194367, Vio 203, N Erythres; 194410, Att 017, W Erythres; 194411, Att 017, W Erythres; 194412, Att 017, W Erythres



Bupleurum trichopodium

192938, Vio 155, NW Elikon; 193454, Fth 416, SO Atalanta; 193759, Vio 177, O Arachova; 193926, Vio 184, N Kyriaki; 194228, Vio 198, SO Ag. Anna; 194442, Att 018, Erythres; 194517, Att 022, W Vilia; 195146, Aha 358, N Pyrgaki; 195235, Aha 361, S Pyrgaki; 195431, Aha 368, SW Kalyviti; 195963, Aha 373, Ag Konstantinos; 196024, Aha 376, Lakka; 197517, Aha 424, S Karousi; 197870, Aha 437, S Vrysari; 200633, Kor 184, O Lykouria; 200685, Kor 185, OSO Lykouria

Cachrys ferulacea

201284, Ark 438, O Lefkochori; 203635, Ark 526, O Vytina; 204162, Ark 548, N Piana

Calamintha grandiflora

203752, Ark 531, NO Vytina

Calamintha nepeta subsp. **glandulosa**

194757, Aha 344, S Platanos; 194953, Aha 351, Egio; 195946, Aha 373, Ag Konstantinos; 201614, Ark 449, W Spatharis; 202123, Ili 220, W Livadaki; 204742, Arg 088, NW Skotini

Calamintha sylvatica

201109, Ark 431, W Mouria; 201290, Ark 438, O Lefkochori; 201576, Ark 447, SW Spatharis; 201766, Ark 454, SO Raches; 202097, Ark 469, SO Neochori

Calendula arvensis

obs., Vio 127, N Pyrgos; obs., Vio 147, SW Levadia; obs., Vio 163, N Kastro; obs., Vio 140, NW Cheronia; obs., Aha 395, S Drosato; 191657, Vio 108, NW Levadia; 192342, Vio 133, NW Romeika; 193794, Vio 178, SW Distomo; 196791, Aha 403, NO Ano Vlasia; 198185, Aha 446, S Kalanistra; 198367, Aha 454, S Vrysari; 198626, Aha 465, S Lagovouni; 198795, Aha 470, SO Klitoria; 198903, Aha 474, SO Klitoria; 199188, Aha 483, W Sella; 199339, Aha 487, N Dafni; 199753, Aha 501, NO Klitoria; 199914, Aha 508, S Kastria; 200164, Ark 414, SO Steno; 200287, Ark 419, S Panajitsa; 200834, Aha 523, SW Sella; 204577, Ark 566, O Vlacherna

Calepina irregularis

191415, Aha 482, WSW Sella; 196855, Aha 406, W Manesi; 198413, Aha 455, W Kalavryta; 202652, Ark 489, SW Karkalou

Calicotome villosa

191815, Vio 112, WNW Levadia; 192288, Vio 131, N Pyrgos; 193340, Vio 173, N Pyrgos; 195007, Aha 353, S Egio; 196162, Aha 382, SW Grigoris; 198072, Aha 442, Dendra; 201314, Ark 439, O Lefkochori

Calystegia sepium

201118, Ark 431, W Mouria; 201344, Ark 440, W Langadia

Calystegia silvatica

192139, Vio 124, SW Pyrgos; 192506, Vio 142, ONO Davlio; 192986, Vio 159, WSW Kastro; 194085, Vio 191, S Ag. Georgios; 198846, Aha 472, NW Krinofyta

Campanula erinus

192400, Vio 138, Cheronia; 193025, Vio 161, SW Kastro; 194117, Vio 193, S Ag. Trias; 194774, Aha 344, S Platanos; 194970, Aha 351, Egio; 195624, Kor 172, S Derveni; 196027, Aha 376, Lakka

Campanula patula

obs., Att 020, SO Erythres; obs., Aha 385, N Pteri

Campanula phrygia

196000, Aha 375, NO Lakka; 200210, Ark 416, N Panajitsa; 201064, Ark 430, W Mouria; 201498, Ark 444, NW Kalliani; 204660, Ark 569, SW Kandila; 204842, Kor 193, Karteri

Campanula ramosissima

obs., Vio 193, S Ag. Trias; obs., Aha 458, O Kertezi; 191870, Vio 113, WNW Levadia; 194044, Vio 190, SO Ag. Georgios; 194640, Aha 340, SO Selianitika; 194731, Aha 343, N Platanos; 194837, Aha 347, Kalamias; 194969, Aha 351, Egio; 195035, Aha 355, S Egio; 195099, Aha 356, S Egio; 195300, Aha 363, S Diakopto; 195675, Kor 173, S Derveni; 196516, Aha 393, Korfe; 196817, Aha 404, NO Ano Vlasia; 197557, Aha 426, SW Leondi; 197607, Aha 428, SW Leondi; 197710, Aha 430, SW Flamboura; 198053, Aha 441, Kombigadi; 198193, Aha 447, Kalanistra; 198528, Aha 460, O Kertezi; 198623, Aha 465, S Lagovouni; 198695, Aha 467, Klitoria; 198940, Aha 474, SO Klitoria; 199264, Aha 485, SW Skotani; 199417, Aha 489, W Klitoria; 199611, Aha 498, S Priolithos; 199763, Aha 502, NO Klitoria; 200241, Ark 417, N Panajitsa; 200517, Aha 517, SW Lykouria; 200692, Kor 186, O Lykouria; 200975, Aha 526, N Dafni; 201378, Ark 441, W Langadia; 201480, Ark 443, NO Tropea; 201654, Ark 451, Voutsis; 201716, Ark 453, NO Voutsis; 202030, Ark 466, NW Paloumba; 202406, Ark 481, Kampea (Pan); 203550, Ark 523, NW Chrysovitsi; 204088, Ark 545, S Alonistena; 204503, Ark 564, W Nea Ekklisoula

Campanula spatulata

192544, Vio 144, O Davlio; 192702, Vio 148, SW Levadia; 192836, Vio 152, NO Elikon; 193764, Vio 177, O Arachova; 194162, Vio 195, S Ag. Trias; 194887, Aha 349, S Akrotas; 195149, Aha 358, N Pyrgaki; 195400, Aha 367, SW Ano Diakopto; 195536, Aha 371, N Kato Zachlorou; 195742, Kor 177, Evrostina; 195807, Kor 179, SW Evrostina; 196404, Aha 389, SW Ag. Pandeimon; 196604, Aha 397, S Goumenissa; 196746, Aha 401, Ano Vlasia; 197106, Aha

411, NW Ano Vlasia; 197699, Aha 429, NO Manesi; 199554, Aha 495, N Kastelli; 200001, Aha 511, N Kastria; 200704, Kor 186, O Lykouria; 202698, Ark 491, NNO Dimitsana; 203094, Ark 507, S Elati; 203651, Ark 527, NO Vytina; 203856, Ark 534, O Vytina

Campanula topaliana

192597, Vio 146, W Davlio; 192598, Vio 146, W Davlio; 193885, Vio 182, SO Stiri; 193886, Vio 182, SO Stiri; 194111, Vio 193, S Ag. Trias; 194764, Aha 344, S Platanos; 194859, Aha 348, SO Akkratas; 195157, Aha 358, N Pyrgaki; 195830, Kor 180, S Evrostina; 198749, Aha 468, SO Klitoria; 199025, Aha 477, N Sella; 200089, Aha 514, SW Sella; 200536, Aha 518, S Lykouria; 201117, Ark 431, W Mouria; 202790, Ark 496, Zigoritsi; 204688, Ark 570, Kandila



Capparis spinosa subsp. **spinosa**

obs., Aha 376, Lakka; 192668, Vio 147, SW Levadia; 193910, Vio 183, NW Kyriaki; 193942, Vio 185, O Levadia; 194610, Aha 340, SO Selianitika; 194789, Aha 345, S Platanos; 195008, Aha 353, S Egio; 195671, Kor 173, S Derveni; 195944, Aha 373, Ag Konstantinos

Capsella bursa-pastoris

obs., Aha 455, W Kalavryta; obs., Vio 144, O Davlio; obs., Vio 184, N Kyriaki; obs., Vio 189, NO Ag. Georgios; obs., Vio 119, NO Levadia; obs., Vio 122, SW Orchomenos; obs., Vio 171, SO Loutsis; obs., Vio 135, W Prosilio; obs., Aha 401, Ano Vlasia; 192155, Vio 124, SW Pyrgos; 192894, Vio 153, Elikon; 192989, Vio 159, WSW Kastro; 193484, Fth 417, SO Atalanta; 194268, Vio 199, Ipsilantis; 194496, Att 021, W Vilia; 195578, Aha 372, Moni Megalou Spileou; 195594, Kor 171, S Derveni; 195927, Aha 373, Ag Konstantinos; 196054, Aha 377, S Lakka; 196343, Aha 387, Pteri; 196988, Aha 408, NW Ano Vlasia; 198899, Aha 474, SO Klitoria; 199145, Aha 482, WSW Sella; 199630, Aha 498, S Priolithos; 199771, Aha 502, NO Klitoria; 201175, Ark 433, Stavrodromi; 202284, Ark 475, Kaloneri; 202714, Ark 491, NNO Dimitsana; 202974, Ark 502, NO Pyrgaki; 203228, Ark 514, O Stemnitsa

Cardamine hirsuta

obs., Aha 406, W Manesi; 197713, Aha 430, SW Flamboura; 199158, Aha 482, WSW Sella

Carduus

193667, Vio 175, SW Davlia

Carduus acanthoides

203816, Ark 533, O Vytina; 203854, Ark 534, O Vytina

Carduus acicularis

193284, Vio 171, SO Loutsis; 197818, Aha 434, SW Ortholithi

Carduus australis

192672, Vio 147, SW Levadia; 199664, Aha 500, SW Kastelli; 200555, Aha 519, O Lykouria; 203403, Ark 518, O Stemnitsa

Carduus macrocephalus

192157, Vio 124, SW Pyrgos; 200998, Aha 526, N Dafni; 204170, Ark 548, N Piana

Carduus pycnocephalus

obs., Aha 422, SW Mouriki; obs., Aha 373, Ag Konstantinos; obs., Vio 173, N Pyrgos; obs., Vio 123, S Orchomenos; obs., Kor 181, O Sarandapicho; obs., Vio 171, SO Loutsis; obs., Aha 378, S Lakka; obs., Vio 201, W Thive; obs., Vio 199, Ipsilantis; obs., Aha 429, NO Manesi; obs., Vio 157, SO Orchomenos; obs., Att 020, SO Erythres; obs., Aha 406, W Manesi; obs., Aha 458, O Kertezi; obs., Vio 184, N Kyriaki; obs., Vio 179, SO Distomo; obs., Vio 132, SW Orchomenos; obs., Vio 153, Eliikon; obs., Vio 128, N Pyrgos; obs., Vio 121, SW Orchomenos; obs., Vio 120, SW Orchomenos; obs., Aha 455, W Kalavryta; obs., Vio 140, NW Cheronia; 191675, Vio 108, NW Levadia; 191821, Vio 112, WNW Levadia; 191924, Vio 115, NO Distomo; 191985, Vio 119, NO Levadia; 192299, Vio 132, SW Orchomenos; 192574, Vio 145, W Davlio; 193160, Vio 166, SW Kastro; 193363, Fth 413, S Kolaka; 193497, Fth 418, NW Atalanta; 193595, Vio 174, SW Davlia; 193766, Vio 177, O Arachova; 193963, Vio 186, O Levadia; 194012, Vio 189, NO Ag. Georgios; 194663, Aha 341, OSO Diakopto; 194768, Aha 344, S Platanos; 194839, Aha 347, Kalamias; 194967, Aha 351, Egio; 195026, Aha 355, S Egio; 195247, Aha 362, S Diakopto; 195459, Aha 370, SW Kalyviti; 195544, Aha 371, N Kato Zachlorou; 195966, Aha 373, Ag Konstantinos; 196109, Aha 379, S Lakka; 196324, Aha 386, N Pteri; 196440, Aha 390, N Petsaki; 196651, Aha 398, Ano Vlasia; 196999, Aha 408, NW Ano Vlasia; 197245, Aha 416, SO Kombigadi; 197381, Aha 419, N Ano Vlasia; 197562, Aha 426, SW Leondi; 198127, Aha 443, Dendra; 198206, Aha 448, SO Katarraktis; 198353, Aha 454, S Vrysari; 198745, Aha 468, SO Klitoria; 199142, Aha 482, WSW Sella; 199420, Aha 490, W Klitoria; 199989, Aha 510, N Kastria; 200664, Kor 185, OSO Lykouria; 200727, Kor 188, NO Lykouria; 200953, Aha 525, NW Dafni; 201125, Ark 431, W Mouria; 201380, Ark 441, W Langadia; 201425, Ark 442, O Tropea; 201592, Ark 448, W Spatharis; 201660, Ark 451, Voutsis; 201841, Ark 458, Raches; 201946, Ark 462, Chrysochori; 202084, Ark 468, O Psari; 202095, Ark 469, SO Neochori; 202255, Ark 473, SO Langadia; 202325, Ark 478, NO Kaloneri; 202432, Ark 481, Kampea (Pan); 202570, Ark 485, N Dimitsana; 202733, Ark 493, S Zatouna; 203005, Ark 503, Pyrgaki; 204138, Ark 547, SSO Alonistena; 204229, Ark 551, Piana; 204412, Ark 560, N Megalopolis; 204478, Ark 563, NW Megalopolis; 204512, Ark 564, W Nea Ekklisoula; 204651, Ark 568, NO Orchomenos

Carduus taygeteus

192377, Vio 136, OSO Akontio; 192884, Vio 152, NO Eliikon; 193178, Vio 167, SO Kastro; 193341, Vio 173, N Pyrgos; 194308, Vio 202, SW Thive; 196299, Aha 385, N Pteri; 196773, Aha 402, NO Ano Vlasia; 198793, Aha 469, SO Klitoria; 198931, Aha 474, SO Klitoria; 199228, Aha 484, S Skotani; 200469, Aha 516, O Spilia; 201040, Ark 428, SSO Dafni; 201264, Ark 436, O Stavrodromi

Carex distachya

197949, Aha 439, S Vrysari

Carex distans

195838, Kor 180, S Evrostina; 196507, Aha 392, N Petsaki; 200710, Kor 187, O Lykouria; 201916, Ark 461, Nea Dafni

Carex flacca

191747, Vio 109, W Levadia; 191750, Vio 109, W Levadia; 191786, Vio 110, W Levadia; 192028, Vio 116, NO Distomo; 192681, Vio 147, SW Levadia; 192824, Vio 152, NO Eliikon; 193127, Vio 164, N Kastro; 193442, Fth 416, SO Atalanta; 193609, Vio 174, SW Davlia; 194095, Vio 192, SW Ag. Georgios; 194145, Vio 195, S Ag. Trias; 194223, Vio 198, SO Ag. Anna; 194492, Att 021, W Vilia; 194893, Aha 349, S Akratas; 195168, Aha 359, Pyrgaki; 195372, Aha 367, SW Ano Diakopto; 195382, Aha 367, SW Ano Diakopto; 195437, Aha 369, SW Kalyviti;

195497, Aha 370, SW Kalyviti; 195843, Kor 180, S Evrostina; 196338, Aha 387, Pteri; 197040, Aha 410, NW Ano Vlasia; 197602, Aha 427, SW Leondi; 197626, Aha 428, SW Leondi; 197772, Aha 432, SW Flamboura; 197773, Aha 432, SW Flamboura; 198591, Aha 463, NO Kallifoni; 199552, Aha 495, N Kastelli; 200848, Aha 523, SW Sella; 201768, Ark 455, SO Raches; 202523, Ark 484, SW Magoulia; 202973, Ark 502, NO Pyrgaki; 203266, Ark 515, S Stemnitsa; 204281, Ark 554, S Stemnitsa; 204422, Ark 560, N Megalopolis; 204523, Ark 564, W Nea Ekklisoula

Carex pendula

191401, Ark 440, W Langadia; 202932, Ark 501, NO Pyrgaki

Carex polyphylla

197395, Aha 420, N Ano Vlasia; 197797, Aha 433, SW Flamboura; 198551, Aha 461, NO Kallifoni; 199427, Aha 490, W Klitoria; 200937, Aha 524, NNW Dafni; 202172, Ili 221, W Livadaki; 203109, Ark 507, S Elati

Carex riparia

192174, Vio 125, SW Pyrgos; 192175, Vio 125, SW Pyrgos

Carex spicata

192429, Vio 139, NW Cheronia; 196782, Aha 403, NO Ano Vlasia; 197597, Aha 427, SW Leondi; 198557, Aha 461, NO Kallifoni; 199304, Aha 487, N Dafni; 200708, Kor 187, O Lykouria; 200972, Aha 525, NW Dafni; 201617, Ark 449, W Spatharis; 202929, Ark 501, NO Pyrgaki; 203091, Ark 507, S Elati

Carpinus orientalis

197717, Aha 430, SW Flamboura; 202990, Ark 502, NO Pyrgaki

Carthamus dentatus

192276, Vio 130, N Pyrgos; 193310, Vio 172, NW Loutsi; 202002, Ark 465, O Loutro

Carthamus lanatus

obs., Vio 172, NW Loutsi; obs., Vio 171, SO Loutsi

Carthamus lanatus subsp. **baeticus**

192070, Vio 120, SW Orchomenos; 192196, Vio 127, N Pyrgos; 192307, Vio 132, SW Orchomenos; 192660, Vio 147, SW Levadia; 193035, Vio 162, SW Kastro; 193167, Vio 166, SW Kastro; 193292, Vio 171, SO Loutsi; 193466, Fth 417, SO Atalanta; 193866, Vio 180, O Stiri; 194917, Aha 350, SO Egio; 195010, Aha 354, S Egio; 196011, Aha 376, Lakka; 197409, Aha 421, SW Mouriki; 197907, Aha 438, S Vrysari; 198156, Aha 445, Kalanos; 198331, Aha 453, SO Chalandritsa; 198343, Aha 454, S Vrysari; 198435, Aha 456, W Kalavryta; 198780, Aha 469, SO Klitoria; 198941, Aha 474, SO Klitoria; 199123, Aha 481, WSW Sella; 199199, Aha 483, W Sella; 199399, Aha 488, W Klitoria; 199749, Aha 501, NO Klitoria; 199909, Aha 508, S Kastria; 200115, Aha 515, SW Sella; 200301, Ark 420, O Kamenitsa; 200467, Aha 516, O Spilia; 200892, Ark 426, N Theoktisto; 200986, Aha 526, N Dafni; 201016, Ark 427, S Dafni; 201077, Ark 430, W Mouria; 201216, Ark 434, O Stavrodromi; 201445, Ark 442, O Tropea; 201505, Ark 444, NW Kalliani; 201611, Ark 449, W Spatharis; 201778, Ark 455, SO Raches; 201867, Ark 459, NO Nea Dafni; 201951, Ark 462, Chrysochori; 201975, Ark 464, Loutro; 202132, Ili 220, W Livadaki; 202955, Ark 502, NO Pyrgaki; 204160, Ark 548, N Piana; 204300, Ark 555, NW Psari; 204355, Ark 557, SO Psari; 204471, Ark 563, NW Megalopolis; 204528, Ark 564, W Nea Ekklisoula; 204548, Ark 565, S Elliniko; 204590, Ark 566, O Vlacherna; 204617, Ark 567, NO Levidi

Catabrosa aquatica

198403, Aha 455, W Kalavryta

Catapodium rigidum

obs., Vio 113, WNW Levadia; obs., Vio 119, NO Levadia; obs., Vio 184, N Kyriaki; obs., Aha 385, N Pteri; 191697, Vio 108, NW Levadia; 192039, Vio 120, SW Orchomenos; 192592, Vio

145, W Davlio; 192625, Vio 147, SW Levadia; 192915, Vio 153, Elikon; 193569, Fth 419, W Atalanta; 193745, Vio 177, O Arachova; 194055, Vio 190, SO Ag. Georgios; 194113, Vio 193, S Ag. Trias; 194505, Att 021, W Vilia; 194632, Aha 340, SO Selianitika; 194737, Aha 343, N Platanos; 194965, Aha 351, Egio; 195098, Aha 356, S Egio; 195418, Aha 368, SW Kalyviti; 195537, Aha 371, N Kato Zachlorou; 195871, Kor 181, O Sarandapicho; 196220, Aha 384, Moni Ag. Ioannis; 196336, Aha 387, Pteri; 196640, Aha 398, Ano Vlasia; 196958, Aha 408, NW Ano Vlasia; 197333, Aha 418, N Ano Vlasia; 197700, Aha 429, NO Manesi; 198018, Aha 441, Kombigadi; 198395, Aha 455, W Kalavryta; 198712, Aha 467, Klitoria; 199482, Aha 493, W Klitoria; 199917, Aha 508, S Kastria; 200049, Aha 513, S Kato Lousi; 200389, Ark 423, NO Vytina; 200511, Aha 517, SW Lykouria; 201150, Ark 432, W Mouria; 201665, Ark 451, Voutsis; 202491, Ark 483, Vytina; 202514, Ark 484, SW Magoulia; 202657, Ark 489, SW Karkalou; 203582, Ark 524, Chrysovitsi; 204081, Ark 545, S Alonistena

Catapodium rigidum subsp. majus

192550, Vio 144, O Davlio; 199839, Aha 506, NO Klitoria

Centaurea achaia

202562, Ark 485, N Dimitsana

Centaurea affinis

192234, Vio 128, N Pyrgos; 192277, Vio 130, N Pyrgos; 193255, Vio 171, SO Loutsi; 193313, Vio 172, NW Loutsi; 193348, Vio 173, N Pyrgos; 194314, Vio 202, SW Thive; 195500, Aha 370, SW Kalyviti; 195872, Kor 181, O Sarandapicho; 200603, Aha 521, O Lykouria; 200676, Kor 185, OSO Lykouria; 202985, Ark 502, NO Pyrgaki; 203163, Ark 509, S Elati; 203248, Ark 514, O Stemnitsa; 203383, Ark 517, SO Stemnitsa; 203510, Ark 522, NW Chrysovitsi; 203551, Ark 523, NW Chrysovitsi; 203694, Ark 529, NO Vytina; 204726, Arg 086, NO Kandila; 204912, Kor 195, W Kastania

Centaurea calcitrapa

198261, Aha 449, SO Katarraktis; 199465, Aha 492, W Klitoria; 199927, Aha 509, S Kastria; 200105, Aha 514, SW Sella; 200315, Ark 421, W Vlacherna; 200386, Ark 423, NO Vytina; 200528, Aha 517, SW Lykouria; 200996, Aha 526, N Dafni; 201091, Ark 430, W Mouria; 202254, Ark 473, SO Langadia; 203227, Ark 514, O Stemnitsa; 204293, Ark 554, S Stemnitsa; 204669, Ark 569, SW Kandila

Centaurea cyanus

196307, Aha 385, N Pteri; 196713, Aha 399, Ano Vlasia; 197119, Aha 412, NW Ano Vlasia; 197867, Aha 437, S Vrysari; 198823, Aha 471, NW Krinofyta; 199540, Aha 495, N Kastelli; 200644, Kor 185, OSO Lykouria; 203997, Ark 540, NW Alonistena; 204145, Ark 547, SSO Alonistena

Centaurea pelia

191901, Vio 114, WNW Levadia; 192032, Vio 116, NO Distomo; 192595, Vio 146, W Davlio; 193790, Vio 178, SW Distomo; 194224, Vio 198, SO Ag. Anna; 194447, Att 018, Erythres

Centaurea pichleri

203426, Ark 519, O Stemnitsa

Centaurea raphanina subsp. mixta

192293, Vio 131, N Pyrgos; 193462, Fth 416, SO Atalanta; 194218, Vio 198, SO Ag. Anna; 194455, Att 019, SO Erythres; 194815, Aha 346, SO Kalamias; 195138, Aha 358, N Pyrgaki; 195488, Aha 370, SW Kalyviti; 195705, Kor 175, NNO Evrostina; 195853, Kor 180, S Evrostina; 196300, Aha 385, N Pteri; 197987, Aha 440, S Vrysari; 199548, Aha 495, N Kastelli; 200000, Aha 511, N Kastria; 200351, Ark 422, NO Vytina; 200626, Aha 522, O Lykouria; 202383, Ark 480, NO Karkalou; 202525, Ark 484, SW Magoulia; 203155, Ark 509, S Elati; 203341, Ark 517, SO Stemnitsa; 203474, Ark 520, O Stemnitsa; 203690, Ark 528, NO Vytina; 203893, Ark 536, NW Kardaras

Centaurea solstitialis subsp. solstitialis

198163, Aha 445, Kalanos; 201045, Ark 429, Mouria; 201207, Ark 434, O Stavrodromi; 201465, Ark 442, O Tropea; 201535, Ark 445, NW Kalliani; 201620, Ark 450, SO Voutsis; 201678, Ark 452, NO Voutsis; 201949, Ark 462, Chrysochori; 201979, Ark 464, Loutro; 202009, Ark 465, O Loutro; 202642, Ark 488, NO Dimitsana; 202745, Ark 493, S Zatouna; 202834, Ark 498, SO Dimitsana; 203610, Ark 525, O Vytina; 204124, Ark 546, SSO Alonistena; 204220, Ark 551, Piana; 204252, Ark 553, W Davia; 204263, Ark 554, S Stemnitsa; 204344, Ark 557, SO Psari; 204555, Ark 565, S Elliniko; 204655, Ark 568, NO Orchomenos

Centaurea triumfettii

195867, Kor 181, O Sarandapicho; 200406, Ark 424, NO Vytina; 203770, Ark 531, NO Vytina

Centaurea zuccariniana

196546, Aha 394, S Korfe; 199511, Aha 494, W Klitoria; 200007, Aha 511, N Kastria

Centaureum erythraea

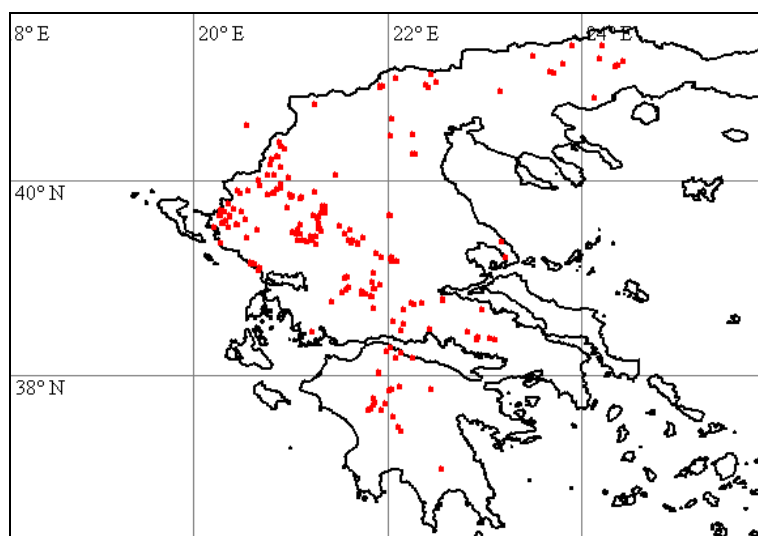

191772, Vio 110, W Levadia; 193490, Fth 418, NW Atalanta; 194052, Vio 190, SO Ag. Georgios; 194094, Vio 192, SW Ag. Georgios; 194271, Vio 200, W Petra; 194580, Aha 340, SO Selianitika; 194723, Aha 343, N Platanos; 195162, Aha 359, Pyrgaki; 196033, Aha 377, S Lakka; 197020, Aha 410, NW Ano Vlasia; 197317, Aha 418, N Ano Vlasia; 198769, Aha 469, SO Klitoria; 199276, Aha 485, SW Skotani; 200935, Aha 524, NNW Dafni; 201279, Ark 437, N Lefkochori; 201583, Ark 447, SW Spatharis; 201646, Ark 451, Voutsis; 201747, Ark 454, SO Raches; 201853, Ark 459, NO Nea Dafni; 201921, Ark 461, Nea Dafni; 202040, Ark 466, NW Paloumba; 202110, Ark 470, SO Neochori; 202145, Ili 220, W Livadaki; 202844, Ark 498, SO Dimitsana; 204424, Ark 560, N Megalopolis; 204516, Ark 564, W Nea Ekklisoula; 204810, Kor 191, SW Styfalia

Centaureum maritimum

199275, Aha 485, SW Skotani

Centaureum pulchellum

191745, Vio 109, W Levadia; 192700, Vio 148, SW Levadia; 193141, Vio 165, SW Pavlos; 193266, Vio 171, SO Loutsis; 193556, Fth 418, NW Atalanta; 193694, Vio 176, SW Davlia; 193829, Vio 179, SO Distomo; 194720, Aha 342, N Platanos; 194901, Aha 349, S Akratas; 195071, Aha 355, S Egio; 195628, Kor 172, S Derverni; 196018, Aha 376, Lakka; 198775, Aha 469, SO Klitoria; 198832, Aha 472, NW Krinofyta; 199107, Aha 480, SW Sella; 199219, Aha 483, W Sella; 199736, Aha 501, NO Klitoria; 200819, Aha 523, SW Sella; 201241, Ark 435, O Stavrodromi; 201925, Ark 461, Nea Dafni; 201978, Ark 464, Loutro; 202978, Ark 502, NO Pyrgaki; 204515, Ark 564, W Nea Ekklisoula; 204929, Kor 191, SW Styfalia

Centaureum tenuiflorum

191787, Vio 111, W Levadia; 192650, Vio 147, SW Levadia; 195303, Aha 363, S Diakopto; 199273, Aha 485, SW Skotani; 201538, Ark 445, NW Kalliani; 201785, Ark 456, O Raches;

202112, Ark 470, SO Neochori; 204311, Ark 555, NW Psari; 204361, Ark 558, N Zoni; 204431, Ark 561, N Megalopolis

Centranthus calcitrapae

192881, Vio 152, NO Elikon; 195140, Aha 358, N Pyrgaki

Centranthus longiflorus

obs., Aha 385, N Pteri

Centranthus ruber



191898, Vio 114, WNW Levadia; 193898, Vio 183, NW Kyriaki; 194118, Vio 193, S Ag. Trias; 194780, Aha 344, S Platanos; 194995, Aha 353, S Egio; 195136, Aha 358, N Pyrgaki; 195347, Aha 365, S Ano Diakopto; 195560, Aha 372, Moni Megalou Spileou; 195709, Kor 175, NNO Evrostina; 196822, Aha 404, NO Ano Vlasia; 201301, Ark 438, O Lefkochori; 201413, Ark 441, W Langadia; 202182, Ark 471, W Livadakia; 202543, Ark 485, N Dimitsana; 202868, Ark 499, SO Dimitsana; 203367, Ark 517, SO Stemnitsa; 204025, Ark 542, NW Alonistena; 204969, Vio 115, NO Distomo

Cephalanthera rubra

obs., Ark 542, NW Alonistena; 200641, Kor 184, O Lykouria; 202476, Ark 482, SW Vytina; 203097, Ark 507, S Elati; 203206, Ark 512, S Elati; 203343, Ark 517, SO Stemnitsa; 203477, Ark 520, O Stemnitsa; 203534, Ark 522, NW Chrysovitsi; 203719, Ark 530, NO Vytina; 204033, Ark 543, NW Alonistena

Cerastium brachypetalum subsp. **roeseri**

192054, Vio 120, SW Orchomenos; 193738, Vio 177, O Arachova; 195913, Kor 183, SO Sarandapicho; 196277, Aha 385, N Pteri; 196691, Aha 399, Ano Vlasia; 196857, Aha 406, W Manesi; 197116, Aha 412, NW Ano Vlasia; 199526, Aha 495, N Kastelli; 203191, Ark 511, S Elati

Cerastium candidissimum

196411, Aha 389, SW Ag. Pandeileimon; 203801, Ark 532, O Vytina; 203829, Ark 533, O Vytina

Cerastium dubium

192892, Vio 153, Elikon

Cerastium glomeratum

obs., Vio 117, NO Distomo; 192163, Vio 125, SW Pyrgos; 192491, Vio 142, ONO Davlio; 192888, Vio 153, Elikon; 192996, Vio 161, SW Kastro; 195841, Kor 180, S Evrostina; 196257, Aha 384, Moni Ag. Ioannis; 196891, Aha 406, W Manesi

Cerastium illyricum subsp. **brachiatum**

195847, Kor 180, S Evrostina; 196234, Aha 384, Moni Ag. Ioannis; 196276, Aha 385, N Pteri; 196576, Aha 396, S Goumenissa; 196700, Aha 399, Ano Vlasia; 197125, Aha 413, Tsapournia; 197460, Aha 423, N Mouriki; 199579, Aha 496, N Kastelli; 204988, Aha 412, NW Ano Vlasia

Cerastium semidecandrum

obs., Vio 161, SW Kastro

Ceratonia siliqua

obs., Vio 149, NO Analipsis; obs., Vio 144, O Davlio

Cercis siliquastrum

obs., Aha 362, S Diakopto; 194551, Att 024, WSW Vilia; 201936, Ark 462, Chrysochori

Cerintho major

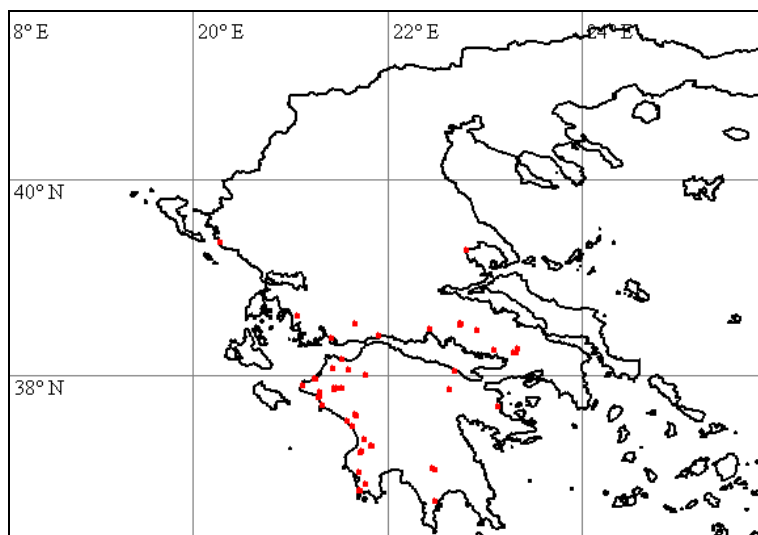

192542, Vio 144, O Davlio; 194425, Att 017, W Erythres

Ceterach officinarum

192827, Vio 152, NO Elikon

Chaenorhinum minus

200400, Ark 424, NO Vytina; 202447, Ark 482, SW Vytina; 203972, Ark 539, SO Vytina

Chaerophyllum temulum

195410, Aha 368, SW Kalyviti; 196830, Aha 405, SW Manesi; 197000, Aha 408, NW Ano Vlasia; 197394, Aha 420, N Ano Vlasia; 197662, Aha 429, NO Manesi; 198496, Aha 459, O Kertezi; 199628, Aha 498, S Priolithos; 202465, Ark 482, SW Vytina; 202520, Ark 484, SW Magoulia; 202589, Ark 486, NNO Dimitsana; 202670, Ark 489, SW Karkalou; 202877, Ark 500, NO Pyrgaki; 203106, Ark 507, S Elati; 203187, Ark 511, S Elati; 203523, Ark 522, NW Chrysovitsi

Chenopodium album

192373, Vio 135, W Prosilio; 194274, Vio 200, W Petra; 194330, Vio 202, SW Thive; 194658, Aha 340, SO Selianitika; 194725, Aha 343, N Platanos; 195591, Kor 171, S Derveni; 195970, Aha 374, SW Ag Konstantinos; 197656, Aha 429, NO Manesi; 198309, Aha 452, W Katarraktis; 198696, Aha 467, Klitoria; 198929, Aha 474, SO Klitoria; 199204, Aha 483, W Sella; 201174,

Ark 433, Stavrodromi; 201386, Ark 441, W Langadia; 201395, Ark 441, W Langadia; 201807, Ark 458, Raches; 202048, Ark 466, NW Paloumba; 202647, Ark 489, SW Karkalou; 204384, Ark 559, Zoni; 204642, Ark 568, NO Orchomenos

Chenopodium album subsp. **pedunculare**

191959, Vio 118, NO Levadia; 199046, Aha 478, Sella; 199307, Aha 487, N Dafni; 199336, Aha 487, N Dafni; 201909, Ark 460, Nea Dafni

Chenopodium botrys

204323, Ark 556, Psari

Chenopodium murale

194677, Aha 341, OSO Diakopto; 194746, Aha 343, N Platanos; 195254, Aha 362, S Diakopto; 195933, Aha 373, Ag Konstantinos; 199045, Aha 478, Sella

Chenopodium strictum

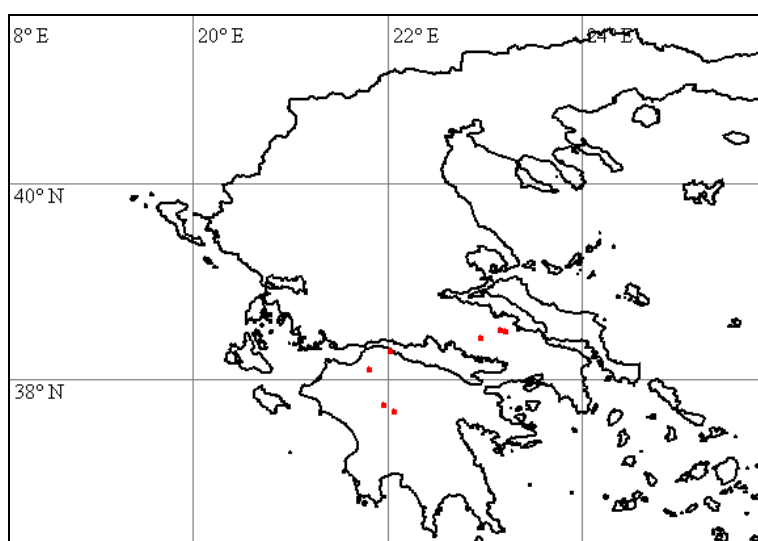

193031, Vio 162, SW Kastro; 193187, Vio 167, SO Kastro; 193991, Vio 187, SO Levadia; 194659, Aha 340, SO Selianitika; 198303, Aha 452, W Katarraktis; 201436, Ark 442, O Tropea; 202283, Ark 475, Kaloneri

Chenopodium vulvaria

192080, Vio 121, SW Orchomenos; 192181, Vio 126, SW Pyrgos; 192359, Vio 134, Prosilio; 192478, Vio 141, SW Ag. Vlasios; 193043, Vio 162, SW Kastro; 193194, Vio 167, SO Kastro; 193982, Vio 187, SO Levadia; 194015, Vio 189, NO Ag. Georgios; 194250, Vio 199, Ipsilantis; 195056, Aha 355, S Egio; 195588, Kor 171, S Derveni; 195939, Aha 373, Ag Konstantinos; 196057, Aha 377, S Lakka; 198930, Aha 474, SO Klitoria; 200512, Aha 517, SW Lykouria; 201055, Ark 429, Mouria; 201396, Ark 441, W Langadia; 201432, Ark 442, O Tropea; 201810, Ark 458, Raches; 201902, Ark 460, Nea Dafni; 202049, Ark 466, NW Paloumba; 202731, Ark 492, W Dimitsana; 203317, Ark 515, S Stemnitsa; 203576, Ark 524, Chrysovitsi; 203964, Ark 538, O Vytina; 204331, Ark 556, Psari; 204398, Ark 559, Zoni; 204663, Ark 569, SW Kandila

Chondrilla juncea

201266, Ark 436, O Stavrodromi; 202125, Ili 220, W Livadaki; 204752, Arg 089, NO Skotini; 204805, Kor 191, SW Stymfalia

Chrozophora obliqua

193983, Vio 187, SO Levadia; 201524, Ark 445, NW Kalliani; 201926, Ark 461, Nea Dafni; 204321, Ark 556, Psari

Chrozophora tinctoria

201170, Ark 433, Stavrodromi

Chrysanthemum coronarium

192049, Vio 120, SW Orchomenos; 192724, Vio 149, NO Analipsis; 193045, Vio 162, SW Kastro; 194620, Aha 340, SO Selianitika; 194705, Aha 342, N Platanos; 195262, Aha 362, S Diakopto; 195982, Aha 374, SW Ag Konstantinos; 196863, Aha 406, W Manesi; 200243, Ark 417, N Panajitsa

Chrysanthemum segetum

192433, Vio 140, NW Cheronia; 193247, Vio 170, NO Kokkino; 194003, Vio 188, NO Ag. Georgios; 194329, Vio 202, SW Thive; 194374, Vio 203, N Erythres; 194767, Aha 344, S Platanos; 195088, Aha 356, S Egio; 195650, Kor 172, S Derveni; 196041, Aha 377, S Lakka; 197216, Aha 416, SO Kombigadi; 197313, Aha 418, N Ano Vlasia; 197431, Aha 422, SW Mouriki; 197683, Aha 429, NO Manesi; 198177, Aha 446, S Kalanistra; 198258, Aha 449, SO Katarraktis; 198490, Aha 458, O Kertezi; 198979, Aha 475, NW Spilia; 199194, Aha 483, W Sella; 201172, Ark 433, Stavrodromi; 201947, Ark 462, Chrysochori; 202630, Ark 488, NO Dimitsana; 204482, Ark 564, W Nea Ekklisoula

Cicer graecum

195428, Aha 368, SW Kalyviti; 195429, Aha 368, SW Kalyviti

Cichorium intybus

obs., Vio 118, NO Levadia; obs., Vio 120, SW Orchomenos; obs., Vio 122, SW Orchomenos; obs., Vio 132, SW Orchomenos; obs., Vio 140, NW Cheronia; obs., Vio 141, SW Ag. Vlasios; obs., Vio 160, WSW Kastro; obs., Vio 171, SO Loutsi; obs., Vio 178, SW Distomo; obs., Vio 185, O Levadia; obs., Vio 199, Ipsilantis; obs., Vio 201, W Thive; 193201, Vio 168, W Kokkino; 193343, Vio 173, N Pyrgos; 195264, Aha 362, S Diakopto; 196687, Aha 399, Ano Vlasia; 197432, Aha 422, SW Mouriki; 198171, Aha 446, S Kalanistra; 198207, Aha 448, SO Katarraktis; 198358, Aha 454, S Vrysari; 199726, Aha 501, NO Klitoria; 200095, Aha 514, SW Sella; 201180, Ark 433, Stavrodromi; 202571, Ark 485, N Dimitsana; 203253, Ark 514, O Stemnitsa; 203602, Ark 525, O Vytina; 204004, Ark 540, NW Alonistena; 204103, Ark 545, S Alonistena; 204294, Ark 554, S Stemnitsa; 204374, Ark 558, N Zoni; 204596, Ark 566, O Vlacherna

Cionura erecta

191782, Vio 110, W Levadia; 191895, Vio 114, WNW Levadia; 192545, Vio 144, O Davlio; 193663, Vio 175, SW Davlia; 194559, Att 024, WSW Vilia

Cirsium arvense

192484, Vio 142, ONO Davlio; 193250, Vio 170, NO Kokkino; 194083, Vio 191, S Ag. Georgios; 204818, Kor 192, O Lafka

Cirsium hypopsilum

204479, Ark 563, NW Megalopolis

Cistus incanus

obs., Fth 418, NW Atalanta; obs., Vio 173, N Pyrgos; obs., Aha 423, N Mouriki; obs., Vio 112, WNW Levadia; obs., Vio 168, W Kokkino; obs., Vio 116, NO Distomo; obs., Aha 384, Moni Ag. Ioannis; obs., Vio 110, W Levadia; obs., Kor 181, O Sarandapicho; obs., Aha 383, Moni Ag. Ioannis; obs., Vio 109, W Levadia; obs., Aha 370, SW Kalyviti; obs., Fth 419, W Atalanta; obs., Vio 128, N Pyrgos; obs., Vio 127, N Pyrgos; 192628, Vio 147, SW Levadia; 193066, Vio 163, N Kastro; 193632, Vio 174, SW Davlia; 194120, Vio 194, S Ag. Trias; 194381, Att 016, W Erythres; 194782, Aha 344, S Platanos; 195004, Aha 353, S Egio; 195307, Aha 363, S Diakopto; 195640, Kor 172, S Derveni; 196189, Aha 383, Moni Ag. Ioannis; 196280, Aha 385, N Pteri; 196610, Aha 398, Ano Vlasia; 197062, Aha 410, NW Ano Vlasia; 197774, Aha 432, SW Flamboura; 198592, Aha 463, NO Kallifoni; 199509, Aha 494, W Klitoria; 200581, Aha 520, O Lykouria; 200838, Aha 523, SW Sella; 201299, Ark 438, O Lefkochori; 202311, Ark 477, SO Kaloneri; 203639, Ark 526, O Vytina; 204403, Ark 560, N Megalopolis

Cistus salvifolius

obs., Vio 110, W Levadia

Clematis flammula

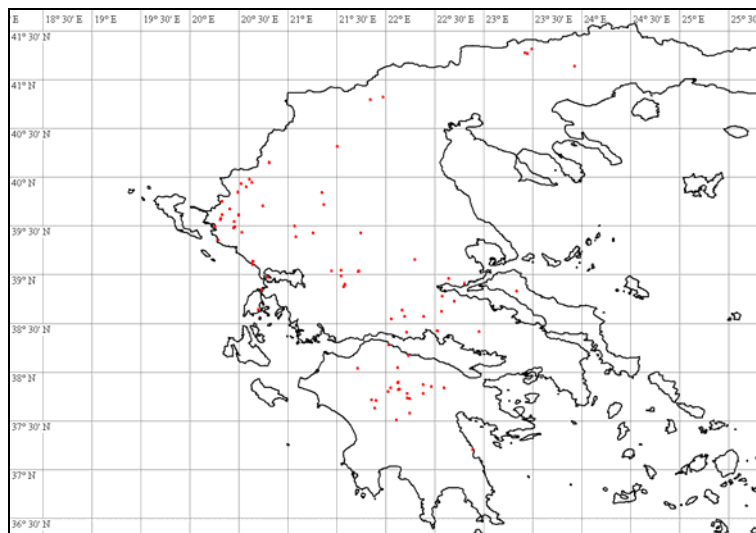

193943, Vio 186, O Levadia; 194660, Aha 340, SO Selianitika; 198757, Aha 468, SO Klitoria; 199235, Aha 484, S Skotani; 200091, Aha 514, SW Sella; 200221, Ark 416, N Panajitsa; 200304, Ark 420, O Kamenitsa; 200847, Aha 523, SW Sella; 201012, Ark 427, S Dafni; 201514, Ark 444, NW Kalliani; 201780, Ark 455, SO Raches; 201970, Ark 464, Loutro; 204199, Ark 550, N Piana; 204307, Ark 555, NW Psari; 204670, Ark 569, SW Kandila; 204763, Kor 190, S Stymfalia; 204881, Kor 194, S Kastania

Clematis vitalba

Obs., Aha 378, S Lakka; 192389, Vio 137, W Akontio; 192549, Vio 144, O Davlio; 194104, Vio 192, SW Ag. Georgios; 194822, Aha 347, Kalamias; 195349, Aha 365, S Ano Diakopto; 195720, Kor 176, N Evrostina; 196048, Aha 377, S Lakka; 196329, Aha 386, N Pteri; 196553, Aha 395, S Drosato; 197180, Aha 416, SO Kombigadi; 198157, Aha 445, Kalanos; 198781, Aha 469, SO Klitoria; 198906, Aha 474, SO Klitoria; 199761, Aha 502, NO Klitoria; 200090, Aha 514, SW Sella; 200435, Ark 425, O Vytina; 200751, Kor 188, NO Lykouria; 200915, Aha 524, NNW Dafni; 201218, Ark 435, O Stavrodromi; 201355, Ark 440, W Langadia; 202085, Ark 468, O Psari; 202205, Ark 471, W Livadakia; 202592, Ark 486, NNO Dimitsana; 202969, Ark 502, NO Pyrgaki; 203224, Ark 513, Sternitsa; 203564, Ark 524, Chrysovitsi; 203598, Ark 525, O Vytina; 203971, Ark 539, SO Vytina; 204066, Ark 544, NW Alonistena; 204193, Ark 550, N Piana; 204835, Kor 193, Karteri; 204971, Ark 462, Chrysochori

Clinopodium vulgare subsp. **arundanum**

Die Unterscheidung der subsp. *vulgare* und *arundanum* ist nicht immer eindeutig, da Kelchlänge und Länge der Kelchzipfel des öfteren intermediär sind.

191754, Vio 110, W Levadia; 193669, Vio 176, SW Davlia; 195233, Aha 361, S Pyrgaki; 195401, Aha 367, SW Ano Diakopto; 196265, Aha 385, N Pteri; 196674, Aha 398, Ano Vlasia; 197053, Aha 410, NW Ano Vlasia; 197236, Aha 416, SO Kombigadi; 197321, Aha 418, N Ano Vlasia; 197424, Aha 421, SW Mouriki; 197565, Aha 426, SW Leondi; 197627, Aha 428, SW Leondi; 197741, Aha 432, SW Flamboura; 197940, Aha 439, S Vrysari; 198552, Aha 461, NO Kallifoni; 198657, Aha 465, S Lagovouni; 199410, Aha 489, W Klitoria; 199647, Aha 500, SW Kastelli; 199814, Aha 504, NO Klitoria; 200601, Aha 521, O Lykouria; 200981, Aha 526, N Dafni; 201127, Ark 432, W Mouria; 201349, Ark 440, W Langadia; 201489, Ark 443, NO Tropea; 201685, Ark 452, NO Voutsis; 201758, Ark 454, SO Raches; 201955, Ark 463, S Chrysochori; 202036, Ark 466, NW Paloumba; 202221, Ark 472, W Livadakia; 202581, Ark 486, NNO Dimitsana; 202845, Ark 498, SO Dimitsana; 203391, Ark 517, SO Sternitsa; 203462, Ark 520, O Sternitsa; 203503, Ark 522, NW Chrysovitsi; 203589, Ark 525, O Vytina; 204005, Ark 540, NW Alonistena; 204496, Ark 564, W Nea Ekklisoula

Clinopodium vulgare subsp. **vulgare**

195714, Kor 175, NNO Evrostina; 196204, Aha 384, Moni Ag. Ioannis; 200436, Ark 425, O Vytina; 201185, Ark 434, O Stavrodromi; 202088, Ark 468, O Psari; 202126, Ili 220, W Livadaki; 202448, Ark 482, SW Vytina; 202912, Ark 500, NO Pyrgaki; 203134, Ark 508, S Elati; 204048,

Ark 544, NW Alonistena; 204259, Ark 553, W Davia; 204269, Ark 554, S Stemnitsa; 204886, Kor 194, S Kastania

Clypeola jonthlaspi

192392, Vio 138, Cheronia; 192810, Vio 151, S Analipsis; 197831, Aha 435, Ortholithi; 198945, Aha 474, SO Klitoria; 200048, Aha 513, S Kato Lousi; 200765, Kor 189, NO Lykouria

Cnicus benedictus

194808, Aha 346, SO Kalamias

Cnidium silaifolium

195812, Kor 179, SW Evrostina; 203139, Ark 509, S Elati; 203217, Ark 512, S Elati; 203654, Ark 527, NO Vytina; 203834, Ark 533, O Vytina; 203891, Ark 536, NW Kardaras; 203970, Ark 539, SO Vytina; 204126, Ark 546, SSO Alonistena; 204717, Arg 086, NO Kandila

Colutea arborescens

obs., Vio 110, W Levadia; 191831, Vio 112, WNW Levadia; 192201, Vio 127, N Pyrgos; 202962, Ark 502, NO Pyrgaki

Conium maculatum

192135, Vio 123, S Orchomenos; 192958, Vio 157, SO Orchomenos; 193040, Vio 162, SW Kastro; 194109, Vio 193, S Ag. Trias; 196562, Aha 395, S Drosato; 196836, Aha 405, SW Manesi; 197702, Aha 430, SW Flamboura; 199140, Aha 482, WSW Sella; 202338, Ark 478, NO Kaloneri; 202965, Ark 502, NO Pyrgaki; 203280, Ark 515, S Stemnitsa; 203344, Ark 517, SO Stemnitsa; 203988, Ark 540, NW Alonistena

Consolida ajacis

192264, Vio 129, N Pyrgos; 193112, Vio 164, N Kastro; 193372, Fth 414, S Kolaka; 193579, Fth 419, W Atalanta; 193684, Vio 176, SW Davlia; 193852, Vio 180, O Stiri; 194175, Vio 196, SO Ag. Anna; 195106, Aha 356, S Egio; 195186, Aha 360, S Pyrgaki; 195420, Aha 368, SW Kalyviti; 195767, Kor 178, SW Evrostina; 196038, Aha 377, S Lakka; 196122, Aha 380, S Grigoris; 196458, Aha 390, N Petsaki; 196618, Aha 398, Ano Vlasia; 196885, Aha 406, W Manesi; 197002, Aha 409, NW Ano Vlasia; 197241, Aha 416, SO Kombigadi; 197382, Aha 419, N Ano Vlasia; 197437, Aha 422, SW Mouriki; 197544, Aha 425, NW Karousi; 197706, Aha 430, SW Flamboura; 197902, Aha 438, S Vrysari; 197965, Aha 440, S Vrysari; 198105, Aha 443, Dendra; 198322, Aha 452, W Katarraktis; 198455, Aha 456, W Kalavryta; 198546, Aha 461, NO Kallifoni; 198758, Aha 468, SO Klitoria; 199397, Aha 488, W Klitoria; 199620, Aha 498, S Priolithos; 199859, Aha 507, S Kastria; 199870, Aha 508, S Kastria; 200018, Aha 512, N Kastria; 200081, Aha 513, S Kato Lousi; 200397, Ark 424, NO Vytina; 200399, Ark 424, NO Vytina; 200490, Aha 516, O Spilia; 201081, Ark 430, W Mouria; 201176, Ark 433, Stavrodromi; 201795, Ark 457, Raches; 202262, Ark 474, SO Langadia; 202372, Ark 480, NO Karkalou; 202433, Ark 481, Kampea (Pan); 202480, Ark 483, Vytina; 202566, Ark 485, N Dimitsana; 202920, Ark 501, NO Pyrgaki; 203141, Ark 509, S Elati; 203284, Ark 515, S Stemnitsa; 203411, Ark 518, O Stemnitsa; 203549, Ark 523, NW Chrysovitsi; 203717, Ark 530, NO Vytina; 203872, Ark 535, OSO Vytina; 203995, Ark 540, NW Alonistena; 204037, Ark 544, NW Alonistena; 204237, Ark 552, SO Kato Davia; 204408, Ark 560, N Megalopolis; 204640, Ark 568, NO Orchomenos; 204743, Arg 088, NW Skotini; 204880, Kor 194, S Kastania

Convolvulus althaeoides

obs., Vio 109, W Levadia; obs., Vio 114, WNW Levadia; 191828, Vio 112, WNW Levadia; 192239, Vio 128, N Pyrgos; 192662, Vio 147, SW Levadia; 192869, Vio 152, NO Elikon; 192965, Vio 157, SO Orchomenos; 193192, Vio 167, SO Kastro; 193509, Fth 418, NW Atalanta; 193615, Vio 174, SW Davlia; 193834, Vio 179, SO Distomo; 194086, Vio 191, S Ag. Georgios; 194193, Vio 197, SO Ag. Anna; 194325, Vio 202, SW Thive; 194485, Att 020, SO Erythres; 194524, Att 022, W Vilia; 194742, Aha 343, N Platanos; 194977, Aha 352, S Egio; 195302, Aha 363, S Diakopto; 195506, Aha 370, SW Kalyviti; 195649, Kor 172, S Derveni; 196317, Aha 386, N Pteri; 196766, Aha 402, NO Ano Vlasia; 197259, Aha 417, SO Kombigadi; 197880, Aha 438, S Vrysari;

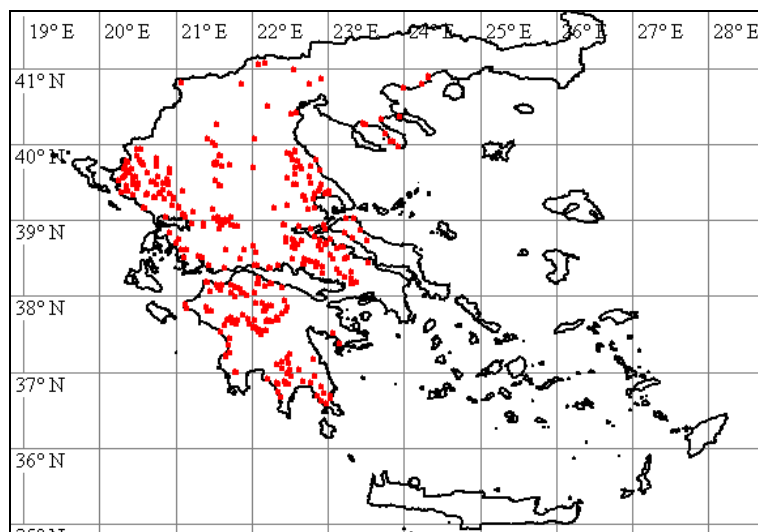

198139, Aha 444, NW Kombigadi; 198205, Aha 448, SO Katarraktis; 199010, Aha 476, SO Spilia; 199503, Aha 494, W Klitoria; 199760, Aha 501, NO Klitoria; 200108, Aha 515, SW Sella; 200451, Aha 516, O Spilia; 200548, Aha 519, O Lykouria; 200687, Kor 185, OSO Lykouria; 201190, Ark 434, O Stavrodromi; 201637, Ark 450, SO Voutsis; 202064, Ark 467, NO Paloumba; 202202, Ark 471, W Livadakia; 202538, Ark 485, N Dimitsana; 202740, Ark 493, S Zatouna; 202758, Ark 495, SW Zigovitsi; 202871, Ark 499, SO Dimitsana; 203238, Ark 514, O Stemnitsa; 203337, Ark 516, S Stemnitsa; 203519, Ark 522, NW Chrysovitsi; 203628, Ark 526, O Vytina; 203842, Ark 534, O Vytina; 203974, Ark 539, SO Vytina; 204264, Ark 554, S Stemnitsa; 204347, Ark 557, SO Psari; 204604, Ark 567, NO Levidi; 204756, Arg 089, NO Skotini; 204766, Kor 190, S Stymfalia

Convolvulus arvensis

obs., Vio 113, WNW Levadia; obs., Vio 166, SW Kastro; obs., Vio 118, NO Levadia; obs., Vio 142, ONO Davlio; 191668, Vio 108, NW Levadia; 192047, Vio 120, SW Orchomenos; 192112, Vio 122, SW Orchomenos; 192327, Vio 132, SW Orchomenos; 192445, Vio 140, NW Cheronia; 192752, Vio 149, NO Analipsis; 192849, Vio 152, NO Elikon; 192982, Vio 159, WSW Kastro; 193239, Vio 170, NO Kokkino; 193402, Fth 414, S Kolaka; 193555, Fth 418, NW Atalanta; 193978, Vio 187, SO Levadia; 194240, Vio 199, Ipsilantis; 194296, Vio 201, W Thive; 194297, Vio 201, W Thive; 194331, Vio 202, SW Thive; 194622, Aha 340, SO Selianitika; 194749, Aha 343, N Platanos; 194952, Aha 351, Egio; 195042, Aha 355, S Egio; 195316, Aha 363, S Diakopto; 195760, Kor 177, Evrostina; 196003, Aha 375, NO Lakka; 196070, Aha 378, S Lakka; 196660, Aha 398, Ano Vlasia; 196924, Aha 407, O Manesi; 197011, Aha 409, NW Ano Vlasia; 197525, Aha 424, S Karousi; 197709, Aha 430, SW Flamboura; 197924, Aha 439, S Vrysari; 198476, Aha 457, SW Kalavryta; 198500, Aha 460, O Kertezi; 199604, Aha 497, N Kastelli; 199871, Aha 508, S Kastria; 200053, Aha 513, S Kato Lousi; 200182, Ark 415, S Daras; 200897, Aha 524, NNW Dafni; 201042, Ark 429, Mouria; 201162, Ark 433, Stavrodromi; 201823, Ark 458, Raches; 202051, Ark 466, NW Paloumba; 202271, Ark 474, SO Langadia; 202361, Ark 479, NO Kaloneri; 202456, Ark 482, SW Vytina; 202568, Ark 485, N Dimitsana; 202939, Ark 501, NO Pyrgaki; 203174, Ark 510, S Elati; 203371, Ark 517, SO Stemnitsa; 203421, Ark 519, O Stemnitsa; 203584, Ark 524, Chrysovitsi; 204017, Ark 541, NW Alonistena; 204216, Ark 551, Piana; 204363, Ark 558, N Zoni; 204396, Ark 559, Zoni; 204488, Ark 564, W Nea Ekklisoula; 204599, Ark 566, O Vlacherna; 204628, Ark 567, NO Levidi; 204650, Ark 568, NO Orchomenos; 204678, Ark 569, SW Kandila; 204933, Vio 203, N Erythres

Convolvulus betonicifolius

191789, Vio 111, W Levadia; 192656, Vio 147, SW Levadia; 193368, Fth 414, S Kolaka; 193530, Fth 418, NW Atalanta; 193950, Vio 186, O Levadia; 194424, Att 017, W Erythres

Convolvulus cantabrica

obs., Aha 465, S Lagovouni; obs., Vio 114, WNW Levadia; 191744, Vio 109, W Levadia; 191867, Vio 113, WNW Levadia; 191902, Vio 115, NO Distomo; 191982, Vio 118, NO Levadia; 192186, Vio 126, SW Pyrgos; 192465, Vio 141, SW Ag. Vlasios; 192627, Vio 147, SW Levadia; 192870, Vio 152, NO Elikon; 192946, Vio 156, NW Elikon; 193059, Vio 163, N Kastro; 193265, Vio 171, SO Loutsis; 193345, Vio 173, N Pyrgos; 193505, Fth 418, NW Atalanta; 193701, Vio 176, SW Davlia; 193801, Vio 178, SW Distomo; 194042, Vio 190, SO Ag. Georgios; 194398, Att

016, W Erythres; 194803, Aha 346, SO Kalamias; 196151, Aha 381, S Grigoris; 196323, Aha 386, N Pteri; 196426, Aha 390, N Petsaki; 196582, Aha 396, S Goumenissa; 197084, Aha 411, NW Ano Vlasia; 197376, Aha 419, N Ano Vlasia; 197406, Aha 421, SW Mouriki; 197514, Aha 424, S Karousi; 197616, Aha 428, SW Leondi; 197793, Aha 433, SW Flamboura; 197993, Aha 440, S Vrysari; 198071, Aha 442, Dendra; 198348, Aha 454, S Vrysari; 198631, Aha 465, S Lagouvouni; 198705, Aha 467, Klitoria; 198990, Aha 475, NW Spilia; 199074, Aha 479, SW Sella; 199437, Aha 491, W Klitoria; 199729, Aha 501, NO Klitoria; 200111, Aha 515, SW Sella; 200206, Ark 416, N Panajitsa; 200290, Ark 419, S Panajitsa; 200339, Ark 422, NO Vytina; 200453, Aha 516, O Spilia; 200844, Aha 523, SW Sella; 201099, Ark 430, W Mouria; 201212, Ark 434, O Stavrodromi; 201357, Ark 440, W Langadia; 201511, Ark 444, NW Kalliani; 201609, Ark 449, W Spatharis; 201942, Ark 462, Chrysochori; 202193, Ark 471, W Livadakis; 202878, Ark 500, NO Pyrgaki; 202907, Ark 500, NO Pyrgaki; 203322, Ark 516, S Stemnitsa; 203594, Ark 525, O Vytina; 203886, Ark 536, NW Kardaras; 204069, Ark 544, NW Alonistena; 204194, Ark 550, N Piana; 204341, Ark 557, SO Psari; 204542, Ark 565, S Elliniko; 204602, Ark 566, O Vlacherna; 204625, Ark 567, NO Levidi; 204680, Ark 569, SW Kandila; 204834, Kor 193, Karteri

Conyza bonariensis

191677, Vio 108, NW Levadia; 192370, Vio 135, W Prosilio; 192452, Vio 140, NW Cheronia; 192993, Vio 161, SW Kastro; 193974, Vio 187, SO Levadia; 194614, Aha 340, SO Selianitika; 195930, Aha 373, Ag Konstantinos; 195992, Aha 375, NO Lakka; 197334, Aha 418, N Ano Vlasia; 201152, Ark 433, Stavrodromi; 201863, Ark 459, NO Nea Dafni; 201898, Ark 460, Nea Dafni; 203543, Ark 523, NW Chrysovitsi; 203569, Ark 524, Chrysovitsi; 204383, Ark 559, Zoni

Cornus sanguinea

196886, Aha 406, W Manesi; 197727, Aha 431, SW Flamboura; 198609, Aha 464, O Kertezi

Coronilla scorpioides

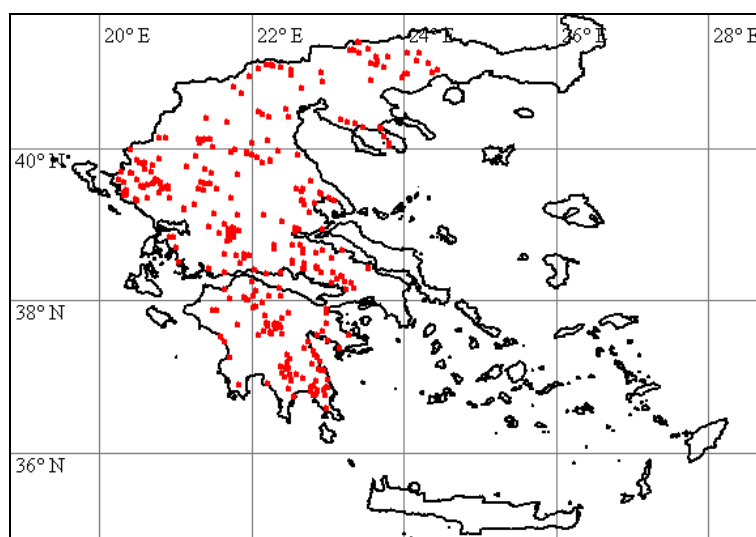

191714, Vio 109, W Levadia; 192281, Vio 130, N Pyrgos; 192620, Vio 147, SW Levadia; 193613, Vio 174, SW Davlia; 193817, Vio 179, SO Distomo; 195825, Kor 179, SW Evrostina; 196016, Aha 376, Lakka; 196436, Aha 390, N Petsaki; 196800, Aha 403, NO Ano Vlasia; 197237, Aha 416, SO Kombigadi; 197862, Aha 437, S Vrysari; 199599, Aha 497, N Kastelli; 199719, Aha 500, SW Kastelli; 199954, Aha 510, N Kastria; 200361, Ark 422, NO Vytina; 203148, Ark 509, S Elati; 203303, Ark 515, S Stemnitsa; 203966, Ark 538, O Vytina

Coronopus squamatus

191964, Vio 118, NO Levadia; 193034, Vio 162, SW Kastro

Cotinus coggygria

obs., Aha 353, S Egio; obs., Vio 112, WNW Levadia; obs., Vio 110, W Levadia; obs., Vio 111, W Levadia; obs., Aha 378, S Lakka; obs., Vio 190, SO Ag. Georgios; 191778, Vio 110, W Levadia; 192715, Vio 149, NO Analipsis; 193428, Fth 415, N Kolaka; 195677, Kor 174, NNO Evrostina

Crataegus heldreichii

192918, Vio 154, NW Elikon

Crataegus monogyna

201938, Ark 462, Chrysochori

Crataegus pycnoloba

195891, Kor 183, SO Sarandapicho;

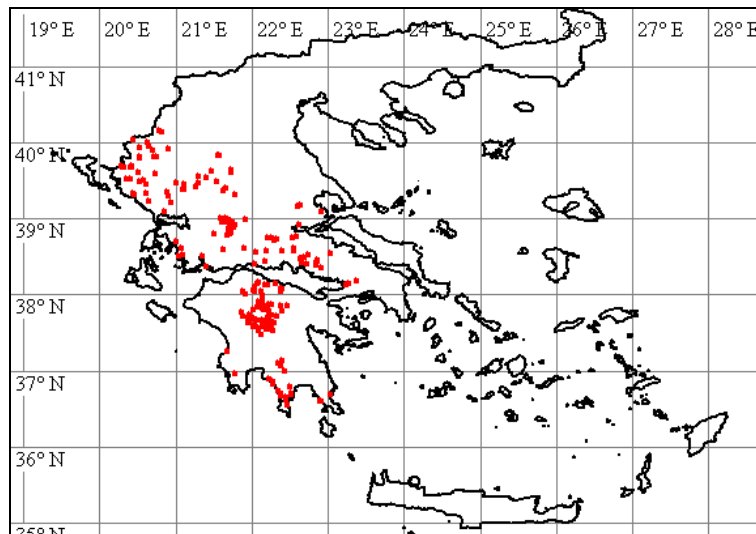
Crepis dioscoridis

191666, Vio 108, NW Levadia; 192226, Vio 128, N Pyrgos; 192571, Vio 145, W Davlio; 192779, Vio 150, S Analipsis; 192882, Vio 152, NO Elikon; 193606, Vio 174, SW Davlia; 193727, Vio 177, O Arachova; 193802, Vio 178, SW Distomo; 193856, Vio 180, O Stiri; 194112, Vio 193, S Ag. Trias; 194477, Att 020, SO Erythres; 194545, Att 023, WSW Vilia; 194562, Att 025, WSW Vilia; 194831, Aha 347, Kalamias; 195432, Aha 368, SW Kalyviti; 195455, Aha 370, SW Kalyviti; 195762, Kor 177, Evrostina; 195781, Kor 178, SW Evrostina; 195856, Kor 181, O Sarandapicho; 196272, Aha 385, N Pteri; 196367, Aha 388, SW Pteri; 196525, Aha 393, Korfe; 196658, Aha 398, Ano Vlasia; 196966, Aha 408, NW Ano Vlasia; 197262, Aha 417, SO Kombigadi; 197840, Aha 435, Ortholithi; 197890, Aha 438, S Vrysari; 198016, Aha 441, Kombigadi; 198919, Aha 474, SO Klitoria; 199072, Aha 479, SW Sella; 199187, Aha 483, W Sella; 199429, Aha 490, W Klitoria; 199789, Aha 503, NO Klitoria; 199976, Aha 510, N Kastria; 200064, Aha 513, S Kato Lousi; 200124, Aha 515, SW Sella; 200204, Ark 416, N Panajitsa; 200303, Ark 420, O Kamenitsa; 200353, Ark 422, NO Vytina; 200524, Aha 517, SW Lykouria; 200559, Aha 519, O Lykouria; 200679, Kor 185, OSO Lykouria; 200843, Aha 523, SW Sella; 201024, Ark 427, S Dafni; 201184, Ark 433, Stavrodromi; 201293, Ark 438, O Lefkochori; 201332, Ark 440, W Langadia; 201469, Ark 442, O Tropea; 201549, Ark 446, WSW Melidoni; 201657, Ark 451, Voutsis; 202059, Ark 466, NW Paloumba; 202062, Ark 467, NO Paloumba; 202197, Ark 471, W Livadakia; 202285, Ark 475, Kaloneri; 202410, Ark 481, Kampea (Pan); 202531, Ark 485, N Dimitsana; 202747, Ark 493, S Zatouna; 202761, Ark 495, SW Zigoritsi; 202811, Ark 497, SO Dimitsana; 202885, Ark 500, NO Pyrgaki; 203059, Ark 506, Elati; 203111, Ark 507, S Elati; 203222, Ark 512, S Elati; 203242, Ark 514, O Stemnitsa; 203525, Ark 522, NW Chrysovitsi; 203590, Ark 525, O Vytina; 203669, Ark 527, NO Vytina; 203879, Ark 535, OSO Vytina; 204093, Ark 545, S Alonistena; 204135, Ark 547, SSO Alonistena; 204225, Ark 551, Piana; 204278, Ark 554, S Stemnitsa; 204372, Ark 558, N Zoni; 204586, Ark 566, O Vlacherna; 204605, Ark 567, NO Levidi; 204705, Ark 570, Kandila; 204788, Kor 190, S Stymfalia; 204856, Kor 193, Karteri

Crepis foetida

obs., Vio 111, W Levadia; obs., Vio 186, O Levadia; obs., Vio 147, SW Levadia; obs., Vio 202, SW Thive; obs., Fth 419, W Atalanta; obs., Vio 110, W Levadia; obs., Aha 385, N Pteri; 192023, Vio 116, NO Distomo; 192266, Vio 129, N Pyrgos; 192561, Vio 145, W Davlio; 193105, Vio 163, N Kastro; 193308, Vio 172, NW Loutsis; 193335, Vio 173, N Pyrgos; 193421, Fth 414, S Kolaka; 193786, Vio 178, SW Distomo; 193873, Vio 180, O Stiri; 193893, Vio 182, SO Stiri; 194058, Vio 190, SO Ag. Georgios; 194290, Vio 201, W Thive; 195699, Kor 175, NNO Evrostina; 195964, Aha 373, Ag Konstantinos; 197691, Aha 429, NO Manesi; 197864, Aha 437, S Vrysari; 198384, Aha 454, S Vrysari; 198444, Aha 456, W Kalavryta; 198624, Aha 465, S Lagovouni; 198653, Aha 465, S Lagovouni; 198943, Aha 474, SO Klitoria; 198996, Aha 475, NW Spilia; 199125, Aha 481, WSW Sella; 199700, Aha 500, SW Kastelli; 200783, Kor 189, NO Lykouria;

201007, Ark 427, S Dafni; 201416, Ark 441, W Langadia; 201607, Ark 449, W Spatharis;
203326, Ark 516, S Stemnitsa

Crepis foetida subsp. **commutata**

191656, Vio 108, NW Levadia; 193005, Vio 161, SW Kastro; 193286, Vio 171, SO Loutsi;
193798, Vio 178, SW Distomo; 194408, Att 016, W Erythres; 194552, Att 024, WSW Vilia;
194569, Att 025, WSW Vilia; 194921, Aha 350, SO Egio; 195028, Aha 355, S Egio; 195110, Aha
356, S Egio; 195252, Aha 362, S Diakopto; 195295, Aha 362, S Diakopto; 195449, Aha 370, SW
Kalyviti; 195988, Aha 375, NO Lakka; 196225, Aha 384, Moni Ag. Ioannis; 196313, Aha 386, N
Pteri; 196427, Aha 390, N Petsaki; 196575, Aha 396, S Goumenissa; 196879, Aha 406, W
Manesi; 197258, Aha 417, SO Kombigadi; 197483, Aha 423, N Mouriki; 197528, Aha 424, S
Karousi; 198091, Aha 442, Dendra; 198208, Aha 448, SO Katarraktis; 203907, Ark 537, NW
Kardaras

Crepis foetida subsp. **foetida**

191845, Vio 112, WNW Levadia; 191953, Vio 118, NO Levadia; 192041, Vio 120, SW
Orchomenos; 192214, Vio 127, N Pyrgos; 192320, Vio 132, SW Orchomenos; 192803, Vio 151,
S Analipsis; 193107, Vio 163, N Kastro; 193225, Vio 169, NO Kokkino; 193228, Vio 169, NO
Kokkino; 193285, Vio 171, SO Loutsi; 193598, Vio 174, SW Davlia; 193945, Vio 186, O Levadia;
194936, Aha 350, SO Egio; 195203, Aha 360, S Pyrgaki; 195581, Kor 171, S Derveni; 195662,
Kor 173, S Derveni; 197311, Aha 418, N Ano Vlasia; 197415, Aha 421, SW Mouriki; 197856,
Aha 437, S Vrysari; 198686, Aha 467, Klitoria; 198687, Aha 467, Klitoria; 199082, Aha 479, SW
Sella; 199394, Aha 488, W Klitoria; 199448, Aha 491, W Klitoria; 199743, Aha 501, NO Klitoria;
199754, Aha 501, NO Klitoria; 199831, Aha 505, NO Klitoria; 199877, Aha 508, S Kastria;
200061, Aha 513, S Kato Lousi; 200118, Aha 515, SW Sella; 200485, Aha 516, O Spilia;
200732, Kor 188, NO Lykouria; 200881, Ark 426, N Theoktisto; 201079, Ark 430, W Mouria;
201240, Ark 435, O Stavrodromi; 201502, Ark 444, NW Kalliani; 201641, Ark 450, SO Voutsis;
201701, Ark 452, NO Voutsis; 201746, Ark 454, SO Raches; 201864, Ark 459, NO Nea Dafni;
201927, Ark 461, Nea Dafni; 202140, Ili 220, W Livadaki; 202500, Ark 483, Vytina; 204926, Aha
398, Ano Vlasia

Crepis frasi

192883, Vio 152, NO Elikon; 195808, Kor 179, SW Evrostina; 196605, Aha 397, S Goumenissa;
196667, Aha 398, Ano Vlasia; 197126, Aha 413, Tsapournia; 197332, Aha 418, N Ano Vlasia;
197464, Aha 423, N Mouriki; 197768, Aha 432, SW Flamboura; 197913, Aha 438, S Vrysari;
199564, Aha 495, N Kastelli; 202473, Ark 482, SW Vytina; 203130, Ark 508, S Elati; 203375, Ark
517, SO Stemnitsa

Crepis hellenica subsp. **hellenica**

192676, Vio 147, SW Levadia; 192931, Vio 154, NW Elikon; 193748, Vio 177, O Arachova;
193857, Vio 180, O Stiri; 195147, Aha 358, N Pyrgaki; 196237, Aha 384, Moni Ag. Ioannis;
196283, Aha 385, N Pteri; 196701, Aha 399, Ano Vlasia; 196906, Aha 407, O Manesi; 197114,
Aha 412, NW Ano Vlasia; 197477, Aha 423, N Mouriki; 197788, Aha 433, SW Flamboura;
198173, Aha 446, S Kalanistra; 199646, Aha 500, SW Kastelli; 199800, Aha 503, NO Klitoria;
199835, Aha 505, NO Klitoria; 201069, Ark 430, W Mouria; 201724, Ark 453, NO Voutsis;
202671, Ark 489, SW Karkalou; 203043, Ark 505, NO Elati; 203754, Ark 531, NO Vytina;
204927, Aha 418, N Ano Vlasia

Crepis neglecta subsp. **neglecta**

194197, Vio 197, SO Ag. Anna; 197331, Aha 418, N Ano Vlasia; 198676, Aha 466, N Priolithos;
198756, Aha 468, SO Klitoria; 199566, Aha 495, N Kastelli; 199863, Aha 508, S Kastria;
200609, Aha 521, O Lykouria; 200701, Kor 186, O Lykouria; 203420, Ark 519, O Stemnitsa;
204110, Ark 545, S Alonistena

Crepis rubra

obs., Aha 455, W Kalavryta; obs., Ark 526, O Vytina; 195569, Aha 372, Moni Megalou Spileou;
196415, Aha 389, SW Ag. Pandeimon; 196530, Aha 394, S Korfe; 196669, Aha 398, Ano Vlasia;
196901, Aha 407, O Manesi; 196969, Aha 408, NW Ano Vlasia; 197369, Aha 419, N Ano Vlasia;
197522, Aha 424, S Karousi; 197953, Aha 439, S Vrysari; 198159, Aha 445, Kalanos; 198386,
Aha 454, S Vrysari; 198479, Aha 457, SW Kalavryta; 198529, Aha 460, O Kertezi; 198726, Aha
467, Klitoria; 199149, Aha 482, WSW Sella; 199409, Aha 489, W Klitoria; 199799, Aha 503, NO

Klitoria; 199883, Aha 508, S Kastria; 200173, Ark 414, SO Steno; 200381, Ark 423, NO Vytina; 200460, Aha 516, O Spilia; 200553, Aha 519, O Lykouria; 200700, Kor 186, O Lykouria; 200987, Aha 526, N Dafni; 201005, Ark 427, S Dafni; 201191, Ark 434, O Stavrodromi; 202238, Ark 473, SO Langadia; 202573, Ark 485, N Dimitsana; 202784, Ark 496, Zigovitsi; 202852, Ark 498, SO Dimitsana; 204593, Ark 566, O Vlacherna

Crepis sancta

193076, Vio 163, N Kastro; 193481, Fth 417, SO Atalanta; 193739, Vio 177, O Arachova; 196433, Aha 390, N Petsaki; 196758, Aha 402, NO Ano Vlasia; 196994, Aha 408, NW Ano Vlasia; 197863, Aha 437, S Vrysari; 198035, Aha 441, Kombigadi; 198935, Aha 474, SO Klitoria; 199342, Aha 487, N Dafni; 199615, Aha 498, S Priolithos; 200050, Aha 513, S Kato Lousi; 201388, Ark 441, W Langadia; 201460, Ark 442, O Tropea; 202014, Ark 466, NW Paloumba

Crepis setosa

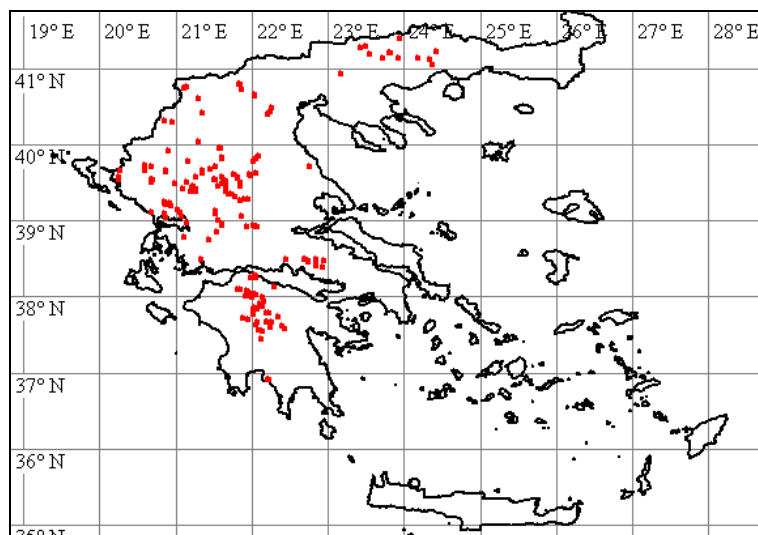

191862, Vio 113, WNW Levadia; 191884, Vio 113, WNW Levadia; 192068, Vio 120, SW Orchomenos; 192420, Vio 138, Cheronia; 192754, Vio 150, S Analipsis; 193695, Vio 176, SW Davlia; 194069, Vio 191, S Ag. Georgios; 194482, Att 020, SO Erythres; 194590, Aha 340, SO Selianitika; 195951, Aha 373, Ag Konstantinos; 196034, Aha 377, S Lakka; 196809, Aha 403, NO Ano Vlasia; 196877, Aha 406, W Manesi; 196931, Aha 407, O Manesi; 197012, Aha 409, NW Ano Vlasia; 197353, Aha 418, N Ano Vlasia; 197495, Aha 423, N Mouriki; 197676, Aha 429, NO Manesi; 197679, Aha 429, NO Manesi; 197939, Aha 439, S Vrysari; 198229, Aha 448, SO Katarraktis; 198318, Aha 452, W Katarraktis; 198339, Aha 454, S Vrysari; 198502, Aha 460, O Kertezi; 198791, Aha 469, SO Klitoria; 198877, Aha 473, SO Klitoria; 199055, Aha 479, SW Sella; 199215, Aha 483, W Sella; 199268, Aha 485, SW Skotani; 199298, Aha 486, NO Dafni; 199396, Aha 488, W Klitoria; 199838, Aha 505, NO Klitoria; 200028, Aha 513, S Kato Lousi; 200184, Ark 415, S Daras; 200203, Ark 416, N Panajitsa; 200902, Aha 524, NNW Dafni; 201051, Ark 429, Mouria; 201158, Ark 433, Stavrodromi; 201572, Ark 447, SW Spatharis; 202482, Ark 483, Vytina; 202612, Ark 487, NNO Dimitsana; 203231, Ark 514, O Stemnitsa; 203398, Ark 518, O Stemnitsa; 203588, Ark 525, O Vytina; 203837, Ark 534, O Vytina; 204137, Ark 547, SSO Alonistena; 204472, Ark 563, NW Megalopolis; 204634, Ark 568, NO Orchomenos

Crepis vesicaria subsp. **vesicaria**

193840, Vio 179, SO Distomo; 195380, Aha 367, SW Ano Diakopto; 195417, Aha 368, SW Kalyviti; 196834, Aha 405, SW Manesi; 197160, Aha 414, Tsapournia; 197163, Aha 414, Tsapournia; 197611, Aha 428, SW Leondi; 197777, Aha 433, SW Flamboura

Crepis zacintha

196904, Aha 407, O Manesi; 197021, Aha 410, NW Ano Vlasia; 197199, Aha 416, SO Kombigadi; 197952, Aha 439, S Vrysari

Crucianella angustifolia

191852, Vio 113, WNW Levadia; 194129, Vio 194, S Ag. Trias; 195217, Aha 361, S Pyrgaki; 195826, Kor 179, SW Evrostina; 195915, Kor 183, SO Sarandapicho; 196241, Aha 384, Moni Ag. Ioannis; 196402, Aha 389, SW Ag. Pandeleimon; 196614, Aha 398, Ano Vlasia; 197465, Aha

423, N Mouriki; 197868, Aha 437, S Vrysari; 198602, Aha 463, NO Kallifoni; 198677, Aha 466, N Priolithos; 199006, Aha 476, SO Spilia; 199533, Aha 495, N Kastelli; 199638, Aha 500, SW Kastelli; 199780, Aha 502, NO Klitoria; 199934, Aha 509, S Kastria; 200043, Aha 513, S Kato Lousi; 200133, Aha 515, SW Sella; 201205, Ark 434, O Stavrodromi; 201743, Ark 454, SO Raches; 202392, Ark 481, Kampea (Pan); 202513, Ark 484, SW Magoulia; 202957, Ark 502, NO Pyrgaki; 203146, Ark 509, S Elati; 203555, Ark 523, NW Chrysovitsi; 203714, Ark 530, NO Vytina; 204018, Ark 541, NW Alonistena

Crucianella graeca

191760, Vio 110, W Levadia; 192003, Vio 116, NO Distomo; 192245, Vio 128, N Pyrgos; 193489, Fth 417, SO Atalanta; 193712, Vio 177, O Arachova

Crucianella latifolia

192004, Vio 116, NO Distomo; 192206, Vio 127, N Pyrgos; 192589, Vio 145, W Davlio; 192621, Vio 147, SW Levadia; 193068, Vio 163, N Kastro; 193211, Vio 169, NO Kokkino; 193438, Fth 415, N Kolaka; 193515, Fth 418, NW Atalanta; 193827, Vio 179, SO Distomo; 194212, Vio 198, SO Ag. Anna; 194539, Att 022, W Vilia; 194570, Att 025, WSW Vilia; 194678, Aha 341, OSO Diakopto; 194707, Aha 342, N Platanos; 195115, Aha 357, S Egio; 195305, Aha 363, S Diakopto; 195538, Aha 371, N Kato Zachlorou; 195689, Kor 174, NNO Evrostina; 196153, Aha 381, S Grigoris; 196186, Aha 383, Moni Ag. Ioannis; 197289, Aha 417, SO Kombigadi; 198014, Aha 441, Kombigadi; 198217, Aha 448, SO Katarraktis; 198936, Aha 474, SO Klitoria; 199127, Aha 481, WSW Sella; 199496, Aha 493, W Klitoria; 199879, Aha 508, S Kastria; 200341, Ark 422, NO Vytina; 200582, Aha 520, O Lykouria; 200866, Ark 426, N Theoktisto; 201113, Ark 431, W Mouria; 201347, Ark 440, W Langadia; 201517, Ark 444, NW Kalliani; 201634, Ark 450, SO Voutsis; 201710, Ark 452, NO Voutsis; 202240, Ark 473, SO Langadia

Cruciata laevipes

196706, Aha 399, Ano Vlasia; 196995, Aha 408, NW Ano Vlasia; 197652, Aha 429, NO Manesi; 197995, Aha 440, S Vrysari; 198545, Aha 461, NO Kallifoni; 199997, Aha 511, N Kastria; 202607, Ark 486, NNO Dimitsana; 202886, Ark 500, NO Pyrgaki; 204240, Ark 552, SO Kato Davia

Cruciata pedemontana

203400, Ark 518, O Stemnitsa; 203744, Ark 531, NO Vytina

Crupina crupinastrum

191733, Vio 109, W Levadia; 191790, Vio 111, W Levadia; 191918, Vio 115, NO Distomo; 192247, Vio 128, N Pyrgos; 192552, Vio 145, W Davlio; 192669, Vio 147, SW Levadia; 192871, Vio 152, NO Elikon; 193079, Vio 163, N Kastro; 193328, Vio 173, N Pyrgos; 193439, Fth 415, N Kolaka; 193822, Vio 179, SO Distomo; 194090, Vio 192, SW Ag. Georgios; 194222, Vio 198, SO Ag. Anna; 194509, Att 021, W Vilia; 194550, Att 024, WSW Vilia; 194759, Aha 344, S Platanos; 194886, Aha 349, S Akratas; 195090, Aha 356, S Egio; 195218, Aha 361, S Pyrgaki; 195294, Aha 362, S Diakopto; 195493, Aha 370, SW Kalyviti; 195700, Kor 175, NNO Evrostina; 195829, Kor 179, SW Evrostina; 196159, Aha 381, S Grigoris; 196259, Aha 385, N Pteri; 196460, Aha 390, N Petsaki; 196535, Aha 394, S Korfe; 196725, Aha 400, Ano Vlasia; 197374, Aha 419, N Ano Vlasia; 197819, Aha 434, SW Ortholithi; 197941, Aha 439, S Vrysari; 198073, Aha 442, Dendra; 198243, Aha 448, SO Katarraktis; 198385, Aha 454, S Vrysari; 198656, Aha 465, S Lagouvouni; 199081, Aha 479, SW Sella; 199186, Aha 483, W Sella; 199487, Aha 493, W Klitoria; 199685, Aha 500, SW Kastelli; 199750, Aha 501, NO Klitoria; 199961, Aha 510, N Kastria; 200075, Aha 513, S Kato Lousi; 200280, Ark 419, S Panajitsa; 200328, Ark 422, NO Vytina; 200531, Aha 518, S Lykouria; 200569, Aha 519, O Lykouria; 200836, Aha 523, SW Sella; 201450, Ark 442, O Tropea; 201504, Ark 444, NW Kalliani; 202057, Ark 466, NW Paloumba; 202253, Ark 473, SO Langadia; 202428, Ark 481, Kampea (Pan); 202540, Ark 485, N Dimitsana; 202778, Ark 495, SW Zigovitsi; 202810, Ark 497, SO Dimitsana; 202927, Ark 501, NO Pyrgaki; 203125, Ark 508, S Elati; 203277, Ark 515, S Stemnitsa; 203334, Ark 516, S Stemnitsa; 203509, Ark 522, NW Chrysovitsi; 203618, Ark 525, O Vytina; 203843, Ark 534, O Vytina; 204147, Ark 547, SSO Alonistena; 204295, Ark 554, S Stemnitsa; 204371, Ark 558, N Zoni; 204588, Ark 566, O Vlacherna; 204739, Arg 088, NW Skotini

Crupina vulgaris

193510, Fth 418, NW Atalanta; 193631, Vio 174, SW Davlia

Cuscuta europaea

193121, Vio 164, N Kastro; 195361, Aha 366, SW Ano Diakopto; 196097, Aha 378, S Lakka; 196381, Aha 388, SW Pteri; 198629, Aha 465, S Lagovouni; 204167, Ark 548, N Piana; 204934, Aha 390, N Petsaki

Cynara cardunculus

201767, Ark 454, SO Raches

Cynodon dactylon

191988, Vio 119, NO Levadia; 192333, Vio 132, SW Orchomenos; 192555, Vio 145, W Davlio; 192769, Vio 150, S Analipsis; 193205, Vio 168, W Kokkino; 193274, Vio 171, SO Loutsi; 193831, Vio 179, SO Distomo; 194068, Vio 191, S Ag. Georgios; 194245, Vio 199, Ipsilantis; 194276, Vio 200, W Petra; 194413, Att 017, W Erythres; 196146, Aha 381, S Grigoris; 197387, Aha 420, N Ano Vlasia; 199727, Aha 501, NO Klitoria; 201048, Ark 429, Mouria; 201163, Ark 433, Stavrodromi; 201618, Ark 449, W Spatharis; 204411, Ark 560, N Megalopolis; 204543, Ark 565, S Elliniko; 204645, Ark 568, NO Orchomenos; 204887, Kor 194, S Kastania

Cynoglossum columnae

192787, Vio 151, S Analipsis; 195571, Aha 372, Moni Megalou Spileou; 195892, Kor 183, SO Sarandapicho; 197175, Aha 415, NO Tsapournia; 198085, Aha 442, Dendra; 198634, Aha 465, S Lagovouni; 199208, Aha 483, W Sella; 200530, Aha 518, S Lykouria; 201246, Ark 436, O Stavrodromi

Cynoglossum creticum

191752, Vio 110, W Levadia; 191837, Vio 112, WNW Levadia; 192350, Vio 134, Prosilio; 192537, Vio 143, O Davlio; 193493, Fth 418, NW Atalanta; 194064, Vio 190, SO Ag. Georgios; 197721, Aha 431, SW Flamboura; 198891, Aha 473, SO Klitoria; 199383, Aha 488, W Klitoria; 199808, Aha 504, NO Klitoria; 200186, Ark 415, S Daras; 200874, Ark 426, N Theoktisto; 201019, Ark 427, S Dafni; 201587, Ark 448, W Spatharis; 202109, Ark 470, SO Neochori; 202116, Ark 470, SO Neochori

Cynoglossum pustulatum subsp. **parvifolium**

203739, Ark 530, NO Vytina; 203819, Ark 533, O Vytina; 203910, Ark 537, NW Kardaras

Cynosurus cristatus

199289, Aha 486, NO Dafni; 200932, Aha 524, NNW Dafni; 202303, Ark 476, SO Kaloneri

Cynosurus echinatus

obs., Aha 473, SO Klitoria; 191761, Vio 110, W Levadia; 191840, Vio 112, WNW Levadia; 191938, Vio 117, NO Distomo; 192543, Vio 144, O Davlio; 192617, Vio 147, SW Levadia; 193479, Fth 417, SO Atalanta; 193574, Fth 419, W Atalanta; 193628, Vio 174, SW Davlia; 193777, Vio 177, O Arachova; 193836, Vio 179, SO Distomo; 193889, Vio 182, SO Stiri; 194097, Vio 192, SW Ag. Georgios; 194259, Vio 199, Ipsilantis; 194432, Att 018, Erythres; 194475, Att 020, SO Erythres; 194661, Aha 341, OSO Diakopto; 194868, Aha 348, SO Akratas; 195020, Aha 354, S Egio; 195128, Aha 357, S Egio; 195463, Aha 370, SW Kalyviti; 195708, Kor 175, NNO Evrostina; 195741, Kor 177, Evrostina; 195959, Aha 373, Ag Konstantinos; 196127, Aha 380, S Grigoris; 196208, Aha 384, Moni Ag. Ioannis; 196294, Aha 385, N Pteri; 196447, Aha 390, N Petsaki; 196671, Aha 398, Ano Vlasia; 196956, Aha 408, NW Ano Vlasia; 197042, Aha 410, NW Ano Vlasia; 197190, Aha 416, SO Kombigadi; 197293, Aha 418, N Ano Vlasia; 197442, Aha 422, SW Mouriki; 197559, Aha 426, SW Leondi; 197879, Aha 438, S Vrysari; 198024, Aha 441, Kombigadi; 198226, Aha 448, SO Katarraktis; 198361, Aha 454, S Vrysari; 198427, Aha 456, W Kalavryta; 198640, Aha 465, S Lagovouni; 198742, Aha 468, SO Klitoria; 198923, Aha 474, SO Klitoria; 199062, Aha 479, SW Sella; 199403, Aha 489, W Klitoria; 199416, Aha 489, W Klitoria; 199676, Aha 500, SW Kastelli; 199725, Aha 501, NO Klitoria; 199882, Aha 508, S Kastria; 200119, Aha 515, SW Sella; 200225, Ark 416, N Panajitsa; 200302, Ark 420, O Kamenitsa; 200418, Ark 424, NO Vytina; 200566, Aha 519, O Lykouria; 200680, Kor 185, OSO Lykouria; 200774, Kor 189, NO Lykouria; 200801, Aha 523, SW Sella; 201053, Ark 429, Mouria; 201073, Ark 430, W Mouria; 201233, Ark 435, O Stavrodromi; 202277, Ark 474, SO Langadia; 202442, Ark 482, SW Vytina; 202661, Ark 489, SW Karkalou; 202793, Ark 496, Zigoitsi; 202838, Ark 498, SO Dimitsana; 202904, Ark 500, NO Pyrgaki; 203133, Ark 508, S

Elati; 203308, Ark 515, S Stemnitsa; 203437, Ark 519, O Stemnitsa; 203495, Ark 521, NW Chrysovitsi; 203597, Ark 525, O Vytina; 203892, Ark 536, NW Kardaras; 203945, Ark 538, O Vytina; 204064, Ark 544, NW Alonistena; 204313, Ark 555, NW Psari; 204595, Ark 566, O Vlacherna; 204824, Kor 193, Karteri; 204952, Vio 156, NW Elikon

Cynosurus effusus

obs., Aha 362, S Diakopto; obs., Aha 473, SO Klitoria; 191729, Vio 109, W Levadia; 192841, Vio 152, NO Elikon; 195236, Aha 361, S Pyrgaki; 195345, Aha 364, SW Ano Diakopto; 196743, Aha 401, Ano Vlasia; 197670, Aha 429, NO Manesi; 201668, Ark 451, Voutsis; 202169, Ili 221, W Livadaki; 202305, Ark 476, SO Kaloneri; 203132, Ark 508, S Elati; 203212, Ark 512, S Elati; 203768, Ark 531, NO Vytina

Cyperus esculentus

192421, Vio 139, NW Cheronia

Cyperus glaber

192399, Vio 138, Cheronia; 194009, Vio 188, NO Ag. Georgios; 194049, Vio 190, SO Ag. Georgios; 194273, Vio 200, W Petra

Cyperus longus

195934, Aha 373, Ag Konstantinos; 197086, Aha 411, NW Ano Vlasia; 197593, Aha 427, SW Leondi; 197595, Aha 427, SW Leondi; 198288, Aha 450, W Katarraktis; 198881, Aha 473, SO Klitoria; 198963, Aha 475, NW Spilia; 199303, Aha 487, N Dafni; 199381, Aha 488, W Klitoria; 201644, Ark 451, Voutsis; 201709, Ark 452, NO Voutsis; 201812, Ark 458, Raches; 201870, Ark 459, NO Nea Dafni

Cystopteris fragilis

201376, Ark 440, W Langadia

Cytisus scoparius

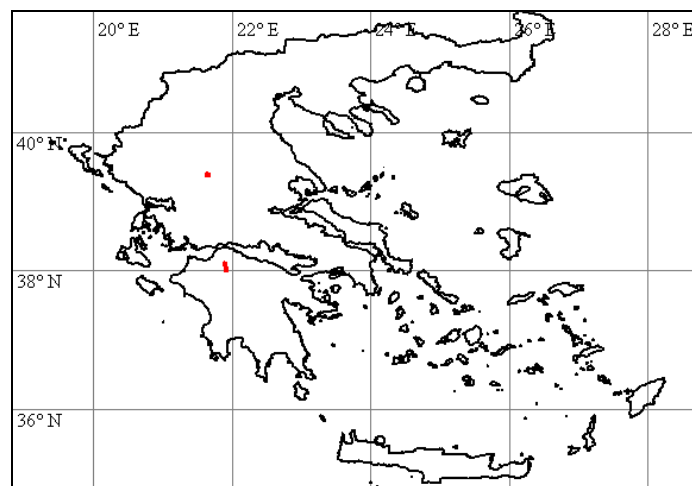

196639, Aha 398, Ano Vlasia; 196690, Aha 399, Ano Vlasia; 197063, Aha 410, NW Ano Vlasia; 197576, Aha 426, SW Leondi

Cytisus sessilifolia

195697, Kor 174, NNO Evrostina; 198888, Aha 473, SO Klitoria

Cytisus villosus

obs., Aha 441, Kombigadi; 201369, Ark 440, W Langadia

Dactylis glomerata

obs., Vio 110, W Levadia; obs., Vio 178, SW Distomo; obs., Vio 110, W Levadia; obs., Fth 419, W Atalanta; obs., Vio 191, S Ag. Georgios; obs., Vio 112, WNW Levadia; obs., Vio 114, WNW Levadia

Dactylis glomerata subsp. **glomerata**

198839, Aha 472, NW Krinofyta; 199033, Aha 477, N Sella; 199312, Aha 487, N Dafni; 200598, Aha 521, O Lykouria; 200923, Aha 524, NNW Dafni; 203093, Ark 507, S Elati; 204570, Ark 566, O Vlacherna

Dactylis glomerata subsp. **hispanica**

191726, Vio 109, W Levadia; 191948, Vio 117, NO Distomo; 192229, Vio 128, N Pyrgos; 192472, Vio 141, SW Ag. Vlasios; 192608, Vio 146, W Davlio; 192683, Vio 147, SW Levadia; 192794, Vio 151, S Analipsis; 192840, Vio 152, NO Elikon; 193055, Vio 163, N Kastro; 193434, Fth 415, N Kolaka; 193622, Vio 174, SW Davlia; 193741, Vio 177, O Arachova; 194151, Vio 195, S Ag. Trias; 194382, Att 016, W Erythres; 194451, Att 018, Erythres; 194592, Aha 340, SO Selianitika; 194747, Aha 343, N Platanos; 194997, Aha 353, S Egio; 195228, Aha 361, S Pyrgaki; 195344, Aha 364, SW Ano Diakopto; 195494, Aha 370, SW Kalyviti; 195729, Kor 176, N Evrostina; 195974, Aha 374, SW Ag Konstantinos; 196172, Aha 382, SW Grigoris; 196192, Aha 383, Moni Ag. Ioannis; 196622, Aha 398, Ano Vlasia; 197004, Aha 409, NW Ano Vlasia; 197234, Aha 416, SO Kombigadi; 197640, Aha 428, SW Leondi; 197750, Aha 432, SW Flamboura; 197950, Aha 439, S Vrysari; 198115, Aha 443, Dendra; 198273, Aha 450, W Katarraktis; 198436, Aha 456, W Kalavryta; 198833, Aha 472, NW Krinofyta; 199057, Aha 479, SW Sella; 199227, Aha 484, S Skotani; 199543, Aha 495, N Kastelli; 199931, Aha 509, S Kastria; 200185, Ark 415, S Daras; 200383, Ark 423, NO Vytina; 200491, Aha 516, O Spilia; 200764, Kor 189, NO Lykouria; 201103, Ark 430, W Mouria; 201272, Ark 437, N Lefkochori; 201526, Ark 445, NW Kalliani; 201794, Ark 457, Raches; 202020, Ark 466, NW Paloumba; 202206, Ark 471, W Livadakia; 202328, Ark 478, NO Kaloneri; 202394, Ark 481, Kampea (Pan); 202897, Ark 500, NO Pyrgaki; 203306, Ark 515, S Stemnitsa; 203376, Ark 517, SO Stemnitsa; 203500, Ark 521, NW Chrysovitsi; 203591, Ark 525, O Vytina; 203767, Ark 531, NO Vytina; 203933, Ark 538, O Vytina; 204065, Ark 544, NW Alonistena; 204418, Ark 560, N Megalopolis; 204532, Ark 564, W Nea Ekklisoula; 204615, Ark 567, NO Levidi; 204907, Kor 195, W Kastania

Dactylorhiza saccifera

203204, Ark 512, S Elati

Daphne oleoides

192905, Vio 153, Elikon; 203845, Ark 534, O Vytina

Dasypyrum villosum

191676, Vio 108, NW Levadia; 191818, Vio 112, WNW Levadia; 192183, Vio 126, SW Pyrgos; 192313, Vio 132, SW Orchomenos; 192553, Vio 145, W Davlio; 193082, Vio 163, N Kastro; 193254, Vio 171, SO Loutsis; 193415, Fth 414, S Kolaka; 193554, Fth 418, NW Atalanta; 193665, Vio 175, SW Davlia; 193719, Vio 177, O Arachova; 194237, Vio 199, Ipsilantis; 194306, Vio 201, W Thive; 194352, Vio 203, N Erythres; 194802, Aha 346, SO Kalamias; 196062, Aha 378, S Lakka; 196301, Aha 385, N Pteri; 196451, Aha 390, N Petsaki; 196625, Aha 398, Ano Vlasia; 196979, Aha 408, NW Ano Vlasia; 197184, Aha 416, SO Kombigadi; 197501, Aha 423, N Mouriki; 197621, Aha 428, SW Leondi; 197708, Aha 430, SW Flamboura; 198077, Aha 442, Dendra; 198239, Aha 448, SO Katarraktis; 198788, Aha 469, SO Klitoria; 198987, Aha 475, NW Spilia; 199080, Aha 479, SW Sella; 199210, Aha 483, W Sella; 199412, Aha 489, W Klitoria; 200055, Aha 513, S Kato Lousi; 200151, Ark 414, SO Steno; 200239, Ark 416, N Panajitsa; 200273, Ark 419, S Panajitsa; 200372, Ark 422, NO Vytina; 200444, Aha 516, O Spilia; 200549, Aha 519, O Lykouria; 200666, Kor 185, OSO Lykouria; 200921, Aha 524, NNW Dafni; 201182, Ark 433, Stavrodromi; 201383, Ark 441, W Langadia; 201437, Ark 442, O Tropea; 201523, Ark 445, NW Kalliani; 201839, Ark 458, Raches; 201869, Ark 459, NO Nea Dafni; 201929, Ark 461, Nea Dafni; 202250, Ark 473, SO Langadia; 202414, Ark 481, Kampea (Pan); 202545, Ark 485, N Dimitsana; 202774, Ark 495, SW Zigovitsi; 202994, Ark 502, NO Pyrgaki; 203241, Ark 514, O Stemnitsa; 203373, Ark 517, SO Stemnitsa; 203432, Ark 519, O Stemnitsa; 203624, Ark 526, O Vytina; 203786, Ark 532, O Vytina; 203951, Ark 538, O Vytina; 204175, Ark 549, N Piana; 204230, Ark 551, Piana; 204292, Ark 554, S Stemnitsa; 204366, Ark 558, N Zoni; 204522, Ark 564, W Nea Ekklisoula; 204553, Ark 565, S Elliniko; 204576, Ark 566, O Vlacherna; 204608, Ark 567, NO Levidi; 204782, Kor 190, S Stymfalia

Datura stramonium

192167, Vio 125, SW Pyrgos; 198915, Aha 474, SO Klitoria

Daucus carota

obs., Aha 340, SO Selianitika; obs., Aha 424, S Karousi; obs., Vio 171, SO Loutsi; obs., Vio 108, NW Levadia; obs., Vio 114, WNW Levadia; obs., Aha 354, S Egio; 191788, Vio 111, W Levadia; 192213, Vio 127, N Pyrgos; 192471, Vio 141, SW Ag. Vlasios; 192630, Vio 147, SW Levadia; 193174, Vio 167, SO Kastro; 193533, Fth 418, NW Atalanta; 194534, Att 022, W Vilia; 194714, Aha 342, N Platanos; 194811, Aha 346, SO Kalamias; 195018, Aha 354, S Egio; 195309, Aha 363, S Diakopto; 195620, Kor 171, S Derveni; 195670, Kor 173, S Derveni; 195673, Kor 173, S Derveni; 195947, Aha 373, Ag Konstantinos; 196898, Aha 407, O Manesi; 197010, Aha 409, NW Ano Vlasia; 197082, Aha 411, NW Ano Vlasia; 197315, Aha 418, N Ano Vlasia; 197407, Aha 421, SW Mouriki; 198857, Aha 472, NW Krinofyta; 199267, Aha 485, SW Skotani; 199329, Aha 487, N Dafni; 200300, Ark 420, O Kamenitsa; 200918, Aha 524, NNW Dafni; 201510, Ark 444, NW Kalliani; 201561, Ark 446, WSW Melidoni; 201612, Ark 449, W Spatharis; 201750, Ark 454, SO Raches; 202073, Ark 467, NO Paloumba; 202136, Ili 220, W Livadaki; 202991, Ark 502, NO Pyrgaki; 203683, Ark 528, NO Vytina; 203968, Ark 539, SO Vytina; 204165, Ark 548, N Piana; 204195, Ark 550, N Piana; 204301, Ark 555, NW Psari; 204531, Ark 564, W Nea Ekklisoula; 204780, Kor 190, S Stymfalia

Daucus involucratus

191977, Vio 118, NO Levadia; 192016, Vio 116, NO Distomo; 192361, Vio 135, W Prosilio; 193334, Vio 173, N Pyrgos; 193871, Vio 180, O Stiri; 194912, Aha 350, SO Egio; 196137, Aha 380, S Grigoris; 198028, Aha 441, Kombigadi; 199088, Aha 479, SW Sella; 199180, Aha 483, W Sella; 199405, Aha 489, W Klitoria; 199738, Aha 501, NO Klitoria; 200125, Aha 515, SW Sella; 200224, Ark 416, N Panajitsa; 200466, Aha 516, O Spilia; 201008, Ark 427, S Dafni; 201107, Ark 430, W Mouria; 201188, Ark 434, O Stavrodromi; 201682, Ark 452, NO Voutsis; 201866, Ark 459, NO Nea Dafni; 201995, Ark 465, O Loutro; 202744, Ark 493, S Zatouna; 204319, Ark 556, Psari; 204499, Ark 564, W Nea Ekklisoula

Delphinium hellenicum

198356, Aha 454, S Vrysari; 201134, Ark 432, W Mouria; 201249, Ark 436, O Stavrodromi; 201562, Ark 447, SW Spatharis; 201736, Ark 454, SO Raches; 204549, Ark 565, S Elliniko

Descurainia sophia

193037, Vio 162, SW Kastro

Dianthus diffusus

200818, Aha 523, SW Sella; 202297, Ark 476, SO Kaloneri; 202605, Ark 486, NNO Dimitsana; 202799, Ark 497, SO Dimitsana; 203119, Ark 508, S Elati; 203402, Ark 518, O Stemnitsa; 203560, Ark 523, NW Chrysovitsi; 203710, Ark 530, NO Vytina; 204140, Ark 547, SSO Alonistena; 204419, Ark 560, N Megalopolis; 204807, Kor 191, SW Stymfalia; 204897, Kor 195, W Kastania

Dianthus monadelphus subsp. **pallens**

192219, Vio 127, N Pyrgos; 196100, Aha 379, S Lakka

Dianthus viscidus

191781, Vio 110, W Levadia; 191881, Vio 113, WNW Levadia; 191935, Vio 117, NO Distomo; 192268, Vio 129, N Pyrgos; 192462, Vio 141, SW Ag. Vlasios; 192725, Vio 149, NO Analipsis; 192846, Vio 152, NO Elikon; 193138, Vio 165, SW Pavlos; 193601, Vio 174, SW Davlia; 194135, Vio 194, S Ag. Trias; 194201, Vio 197, SO Ag. Anna; 194230, Vio 198, SO Ag. Anna; 194440, Att 018, Erythres; 197105, Aha 411, NW Ano Vlasia; 198379, Aha 454, S Vrysari

Digitalis laevigata

201652, Ark 451, Voutsis; 201770, Ark 455, SO Raches; 203692, Ark 528, NO Vytina; 204256, Ark 553, W Davia

Dipsacus fullonum

204819, Kor 192, O Lafka

Dittrichia viscosa

194693, Aha 341, OSO Diakopto

Dorycnium hirsutum

obs., Vio 114, WNW Levadia; obs., Aha 386, N Pteri; obs., Vio 111, W Levadia; 191731, Vio 109, W Levadia; 192244, Vio 128, N Pyrgos; 192604, Vio 146, W Davlio; 192728, Vio 149, NO Analipsis; 193131, Vio 164, N Kastro; 193435, Fth 415, N Kolaka; 193492, Fth 418, NW Atalanta; 193823, Vio 179, SO Distomo; 194073, Vio 191, S Ag. Georgios; 194231, Vio 198, SO Ag. Anna; 194446, Att 018, Erythres; 194528, Att 022, W Vilia; 194765, Aha 344, S Platanos; 194846, Aha 348, SO Akratas; 194999, Aha 353, S Egio; 195070, Aha 355, S Egio; 195244, Aha 362, S Diakopto; 195695, Kor 174, NNO Evrostina; 196091, Aha 378, S Lakka; 196202, Aha 383, Moni Ag. Ioannis; 196629, Aha 398, Ano Vlasia; 196940, Aha 407, O Manesi; 197056, Aha 410, NW Ano Vlasia; 197488, Aha 423, N Mouriki; 197606, Aha 428, SW Leondi; 197697, Aha 429, NO Manesi; 197897, Aha 438, S Vrysari; 198107, Aha 443, Dendra; 198314, Aha 452, W Katarraktis; 198547, Aha 461, NO Kallifoni; 200600, Aha 521, O Lykouria; 201753, Ark 454, SO Raches; 203338, Ark 516, S Stemnitsa; 203636, Ark 526, O Vytina; 204255, Ark 553, W Davia; 204444, Ark 561, N Megalopolis; 204504, Ark 564, W Nea Ekklisoula

Dorycnium pentaphyllum subsp. herbaceum

obs., Vio 111, W Levadia; 191769, Vio 110, W Levadia; 192729, Vio 149, NO Analipsis; 193441, Fth 416, SO Atalanta; 193619, Vio 174, SW Davlia; 194858, Aha 348, SO Akratas; 195172, Aha 359, Pyrgaki; 195329, Aha 364, SW Ano Diakopto; 195526, Aha 370, SW Kalyviti; 195773, Kor 178, SW Evrostina; 196195, Aha 383, Moni Ag. Ioannis; 196689, Aha 399, Ano Vlasia; 197207, Aha 416, SO Kombigadi; 197396, Aha 420, N Ano Vlasia; 197628, Aha 428, SW Leondi; 197668, Aha 429, NO Manesi; 198221, Aha 448, SO Katarraktis; 199486, Aha 493, W Klitoria; 199869, Aha 508, S Kastria; 200357, Ark 422, NO Vytina; 200432, Ark 425, O Vytina; 200955, Aha 525, NW Dafni; 202218, Ark 472, W Livadakia; 202323, Ark 477, SO Kaloneri; 202602, Ark 486, NNO Dimitsana; 202894, Ark 500, NO Pyrgaki; 202967, Ark 502, NO Pyrgaki; 203067, Ark 506, Elati; 203262, Ark 515, S Stemnitsa; 203490, Ark 521, NW Chrysovitsi; 203622, Ark 526, O Vytina; 204030, Ark 543, NW Alonistena; 204449, Ark 561, N Megalopolis

Dorycnium rectum

195341, Aha 364, SW Ano Diakopto; 201851, Ark 459, NO Nea Dafni; 201852, Ark 459, NO Nea Dafni

Dracunculus vulgaris

obs., Att 020, SO Erythres; 192693, Vio 148, SW Levadia

Dryopteris filix-mas

199845, Aha 506, NO Klitoria; 201365, Ark 440, W Langadia; 203449, Ark 519, O Stemnitsa

Ebenus sibthorpii

191414, Kor 174, NNO Evrostina; 195683, Kor 174, NNO Evrostina

Ecballium elaterium

obs., Aha 350, SO Egio; obs., Vio 118, NO Levadia; obs., Vio 201, W Thive; obs., Vio 144, O Davlio; obs., Vio 166, SW Kastro; obs., Vio 157, SO Orchomenos; obs., Aha 377, S Lakka; 192064, Vio 120, SW Orchomenos; 192353, Vio 134, Prosilio

Echinochloa crus-galli

195978, Aha 374, SW Ag Konstantinos; 201901, Ark 460, Nea Dafni

Echinops ritro subsp. ruthenicus

192344, Vio 133, NW Romeika; 193179, Vio 167, SO Kastro; 193586, Fth 419, W Atalanta

Echinops sphaerocephalus

191926, Vio 115, NO Distomo; 193103, Vio 163, N Kastro; 193212, Vio 169, NO Kokkino; 200094, Aha 514, SW Sella; 200177, Ark 414, SO Steno; 200547, Aha 519, O Lykouria; 204179, Ark 549, N Piana; 204537, Ark 565, S Elliniko; 204696, Ark 570, Kandila

Echium italicum

obs., Vio 186, O Levadia; obs., Ark 467, NO Paloumba; obs., Att 016, W Erythres; obs., Vio 168, W Kokkino; obs., Vio 117, NO Distomo; obs., Aha 479, SW Sella; obs., Vio 152, NO Elikon; obs., Vio 149, NO Analipsis; obs., Aha 456, W Kalavryta; obs., Aha 352, S Egio; obs., Aha 386, N Pteri; obs., Vio 190, SO Ag. Georgios; obs., Aha 487, N Dafni; obs., Vio 119, NO Levadia; obs., Aha 455, W Kalavryta; obs., Vio 127, N Pyrgos; obs., Ark 429, Mouria; obs., Vio 174, SW Davlia; obs., Vio 178, SW Distomo; obs., Vio 179, SO Distomo; obs., Ark 473, SO Langadia; obs., Aha 429, NO Manesi; obs., Aha 422, SW Mouriki; obs., Vio 114, WNW Levadia; obs., Aha 473, SO Klitoria; obs., Vio 145, W Davlio; obs., Vio 173, N Pyrgos; obs., Aha 378, S Lakka; obs., Aha 409, NW Ano Vlasia; obs., Aha 383, Moni Ag. Ioannis; 191844, Vio 112, WNW Levadia; 193223, Vio 169, NO Kokkino; 194533, Att 022, W Vilia; 196557, Aha 395, S Drosato; 196623, Aha 398, Ano Vlasia; 197745, Aha 432, SW Flamboura; 198095, Aha 442, Dendra; 198797, Aha 470, SO Klitoria; 199512, Aha 494, W Klitoria; 200165, Ark 414, SO Steno; 203229, Ark 514, O Stemnitsa; 203640, Ark 526, O Vytina; 204144, Ark 547, SSO Alonistena; 204376, Ark 558, N Zoni; 204414, Ark 560, N Megalopolis

Echium plantagineum

obs., Vio 132, SW Orchomenos; obs., Vio 141, SW Ag. Vlasios; obs., Vio 150, S Analipsis; obs., Vio 119, NO Levadia; obs., Vio 171, SO Loutsi; obs., Vio 187, SO Levadia; obs., Aha 374, SW Ag Konstantinos; obs., Vio 199, Ipsilantis; obs., Aha 350, SO Egio; obs., Vio 165, SW Pavlos; 191674, Vio 108, NW Levadia; 192012, Vio 116, NO Distomo; 192063, Vio 120, SW Orchomenos; 192210, Vio 127, N Pyrgos; 192435, Vio 140, NW Cheronia; 192596, Vio 146, W Davlio; 193469, Fth 417, SO Atalanta; 194017, Vio 189, NO Ag. Georgios; 194450, Att 018, Erythres; 194624, Aha 340, SO Selianitika; 195612, Kor 171, S Derveni; 196096, Aha 378, S Lakka; 197316, Aha 418, N Ano Vlasia; 198059, Aha 441, Kombigadi; 198334, Aha 453, SO Chalandritsa; 198985, Aha 475, NW Spilia; 199183, Aha 483, W Sella; 199728, Aha 501, NO Klitoria; 200527, Aha 517, SW Lykouria; 201556, Ark 446, WSW Melidoni; 202121, Ili 220, W Livadaki; 204509, Ark 564, W Nea Ekklisoula

Elymus panormitanus

203082, Ark 507, S Elati; 203215, Ark 512, S Elati; 203552, Ark 523, NW Chrysovitsi

Elytrigia intermedia

204452, Ark 562, N Megalopolis; 204822, Kor 192, O Lafka

Elytrigia repens

193146, Vio 166, SW Kastro; 198533, Aha 460, O Kertezi; 202375, Ark 480, NO Karkalou; 202484, Ark 483, Vytina; 202862, Ark 499, SO Dimitsana; 202945, Ark 501, NO Pyrgaki; 203185, Ark 511, S Elati; 203491, Ark 521, NW Chrysovitsi; 203720, Ark 530, NO Vytina; 203764, Ark 531, NO Vytina; 204821, Kor 192, O Lafka

Ephedra distachya

202005, Ark 465, O Loutro

Epilobium collinum

200720, Kor 187, O Lykouria

Epilobium hirsutum

204643, Ark 568, NO Orchomenos; 204671, Ark 569, SW Kandila; 204813, Kor 192, O Lafka

Epilobium lanceolatum

196282, Aha 385, N Pteri; 201372, Ark 440, W Langadia; 203019, Ark 504, NO Elati; 203104, Ark 507, S Elati; 203170, Ark 510, S Elati; 203476, Ark 520, O Stemnitsa; 203533, Ark 522, NW Chrysovitsi

Epilobium parviflorum

202717, Ark 492, W Dimitsana

Epilobium tetragonum

196025, Aha 376, Lakka; 199321, Aha 487, N Dafni; 200947, Aha 525, NW Dafni; 202407, Ark 481, Kampea (Pan); 202988, Ark 502, NO Pyrgaki; 203053, Ark 506, Elati; 204439, Ark 561, N Megalopolis; 204970, Aha 388, SW Pteri

Epipactis helleborine

obs., Aha 418, N Ano Vlasia; 197050, Aha 410, NW Ano Vlasia; 201373, Ark 440, W Langadia; 203828, Ark 533, O Vytina

Epipactis microphylla

197824, Aha 435, Ortholithi

Equisetum arvense

192321, Vio 132, SW Orchomenos; 195820, Kor 179, SW Evrostina; 196487, Aha 391, N Petsaki; 197828, Aha 435, Ortholithi; 200968, Aha 525, NW Dafni; 201893, Ark 459, NO Nea Dafni; 202584, Ark 486, NNO Dimitsana; 202611, Ark 487, NNO Dimitsana; 202682, Ark 490, SW Karkalou; 202948, Ark 501, NO Pyrgaki

Equisetum ramosissimum

191404, Ark 458, Raches; 191756, Vio 110, W Levadia; 192034, Vio 119, NO Levadia; 192137, Vio 123, S Orchomenos; 192446, Vio 140, NW Cheronia; 193980, Vio 187, SO Levadia; 194051, Vio 190, SO Ag. Georgios; 195039, Aha 355, S Egio; 195384, Aha 367, SW Ano Diakopto; 195450, Aha 370, SW Kalyviti; 196168, Aha 382, SW Grigoris; 196854, Aha 406, W Manesi; 201923, Ark 461, Nea Dafni

Equisetum telmateia

192507, Vio 142, ONO Davlio; 194050, Vio 190, SO Ag. Georgios; 194842, Aha 348, SO Akratas; 195062, Aha 355, S Egio; 195327, Aha 364, SW Ano Diakopto; 195392, Aha 367, SW Ano Diakopto; 195740, Kor 177, Evrostina; 197440, Aha 422, SW Mouriki; 198558, Aha 461, NO Kallifoni; 199041, Aha 478, Sella; 201586, Ark 448, W Spatharis

Eragrostis minor

201725, Ark 453, NO Voutsis

Erodium ciconium

obs., Vio 133, NW Romeika; 192352, Vio 134, Prosilio

Erodium cicutarium

obs., Aha 458, O Kertezi; obs., Ark 420, O Kamenitsa; obs., Aha 456, W Kalavryta; obs., Vio 147, SW Levadia; 192092, Vio 121, SW Orchomenos; 193046, Vio 163, N Kastro; 193226, Vio 169, NO Kokkino; 193905, Vio 183, NW Kyriaki; 193993, Vio 187, SO Levadia; 194603, Aha 340, SO Selianitika; 194923, Aha 350, SO Egio; 195511, Aha 370, SW Kalyviti; 195592, Kor 171, S Derveni; 195630, Kor 172, S Derveni; 196704, Aha 399, Ano Vlasia; 198169, Aha 445, Kalanos; 198424, Aha 455, W Kalavryta; 199027, Aha 477, N Sella; 199067, Aha 479, SW Sella; 199353, Aha 487, N Dafni; 199462, Aha 492, W Klitoria; 199778, Aha 502, NO Klitoria; 199874, Aha 508, S Kastria; 200189, Ark 415, S Daras; 200247, Ark 417, N Panajitsa; 200494, Aha 517, SW Lykouria; 201142, Ark 432, W Mouria; 202431, Ark 481, Kampea (Pan); 202634, Ark 488, NO Dimitsana; 203283, Ark 515, S Stemnitsa; 203658, Ark 527, NO Vytina; 203787, Ark 532, O Vytina; 203926, Ark 538, O Vytina; 204129, Ark 546, SSO Alonistena; 204610, Ark 567, NO Levidi

Erodium malacoides

obs., Vio 118, NO Levadia; obs., Vio 120, SW Orchomenos; 192048, Vio 120, SW Orchomenos; 193092, Vio 163, N Kastro; 193204, Vio 168, W Kokkino; 193992, Vio 187, SO Levadia; 194282, Vio 200, W Petra; 194301, Vio 201, W Thive; 194726, Aha 343, N Platanos; 198147, Aha 445, Kalanos; 198688, Aha 467, Klitoria; 199834, Aha 505, NO Klitoria; 199866, Aha 508, S Kastria; 200174, Ark 414, SO Steno; 200519, Aha 517, SW Lykouria; 201177, Ark 433, Stavrodromi; 202191, Ark 471, W Livadakia; 204661, Ark 569, SW Kandila

Eryngium amethystinum

199089, Aha 479, SW Sella; 199229, Aha 484, S Skotani; 199785, Aha 503, NO Klitoria;
200956, Aha 525, NW Dafni; 201039, Ark 428, SSO Dafni; 201263, Ark 436, O Stavrodromi;
201507, Ark 444, NW Kalliani; 201722, Ark 453, NO Voutsis; 202119, Ark 470, SO Neochori;
204477, Ark 563, NW Megalopolis; 204568, Ark 565, S Elliniko

Eryngium campestre

192300, Vio 132, SW Orchomenos; 198805, Aha 470, SO Klitoria; 199422, Aha 490, W Klitoria;
203386, Ark 517, SO Stemnitsa; 204102, Ark 545, S Alonistena; 204134, Ark 546, SSO Alonistena

Eryngium creticum

192203, Vio 127, N Pyrgos; 192690, Vio 148, SW Levadia; 199206, Aha 483, W Sella; 201639,
Ark 450, SO Voutsis; 201783, Ark 456, O Raches; 201952, Ark 462, Chrysochori; 204309, Ark
555, NW Psari; 204324, Ark 556, Psari; 204442, Ark 561, N Megalopolis; 204469, Ark 563, NW
Megalopolis

Erysimum asperulum

191941, Vio 117, NO Distomo; 192349, Vio 133, NW Romeika; 193202, Vio 168, W Kokkino;
193416, Fth 414, S Kolaka; 193583, Fth 419, W Atalanta; 193773, Vio 177, O Arachova;
194302, Vio 201, W Thive; 194540, Att 022, W Vilia; 196224, Aha 384, Moni Ag. Ioannis;
196252, Aha 384, Moni Ag. Ioannis; 196520, Aha 393, Korfe; 197107, Aha 411, NW Ano Vlasia;
197383, Aha 419, N Ano Vlasia; 197448, Aha 422, SW Mouriki; 197513, Aha 424, S Karousi;
197695, Aha 429, NO Manesi; 198019, Aha 441, Kombigadi; 198074, Aha 442, Dendra; 198187,
Aha 447, Kalanistra; 198346, Aha 454, S Vrysari; 198614, Aha 465, S Lagovouni; 199092, Aha
479, SW Sella; 199245, Aha 485, SW Skotani; 199387, Aha 488, W Klitoria; 199673, Aha 500,
SW Kastelli; 199759, Aha 501, NO Klitoria; 199817, Aha 504, NO Klitoria; 200267, Ark 419, S
Panajitsa; 201004, Ark 427, S Dafni; 202131, Ili 220, W Livadaki; 203388, Ark 517, SO
Stemnitsa; 204060, Ark 544, NW Alonistena; 204253, Ark 553, W Davia; 204583, Ark 566, O
Vlacherna; 204751, Arg 089, NO Skotini; 204837, Kor 193, Karteri

Erysimum cephalonicum

199971, Aha 510, N Kastria; 203803, Ark 532, O Vytina

Erysimum crassistylum

192522, Vio 143, O Davlio; 194396, Att 016, W Erythres; 195718, Kor 176, N Evrostina; 199913,
Aha 508, S Kastria; 200750, Kor 188, NO Lykouria

Erysimum graecum

193168, Vio 166, SW Kastro; 193452, Fth 416, SO Atalanta; 193661, Vio 175, SW Davlia;
194444, Att 018, Erythres; 194470, Att 020, SO Erythres; 194504, Att 021, W Vilia; 195653, Kor
172, S Derveni; 195879, Kor 182, O Sarandapicho; 196142, Aha 381, S Grigoris; 197113, Aha
412, NW Ano Vlasia; 198619, Aha 465, S Lagovouni; 198755, Aha 468, SO Klitoria; 198849,
Aha 472, NW Krinofyta; 198949, Aha 474, SO Klitoria; 199113, Aha 481, WSW Sella; 199185,
Aha 483, W Sella; 199406, Aha 489, W Klitoria; 199470, Aha 492, W Klitoria; 199950, Aha 510,
N Kastria; 200110, Aha 515, SW Sella; 200213, Ark 416, N Panajitsa; 200308, Ark 421, W
Vlacherna; 200310, Ark 421, W Vlacherna; 200333, Ark 422, NO Vytina; 200540, Aha 519, O
Lykouria; 200678, Kor 185, OSO Lykouria; 200737, Kor 188, NO Lykouria; 201123, Ark 431, W
Mouria; 202322, Ark 477, SO Kaloneri; 202441, Ark 482, SW Vytina; 203387, Ark 517, SO
Stemnitsa; 203632, Ark 526, O Vytina; 203961, Ark 538, O Vytina; 204031, Ark 543, NW
Alonistena; 204354, Ark 557, SO Psari; 204683, Ark 569, SW Kandila; 204795, Kor 190, S
Stymfalia; 204874, Kor 193, Karteri

Erysimum parnassi

192809, Vio 151, S Analipsis; 192847, Vio 152, NO Elikon; 193769, Vio 177, O Arachova

Erysimum pectinatum

196302, Aha 385, N Pteri; 196612, Aha 398, Ano Vlasia; 202346, Ark 478, NO Kaloneri; 202550,
Ark 485, N Dimitsana; 203131, Ark 508, S Elati; 203912, Ark 537, NW Kardaras

Erysimum pseudocuspdatum

203707, Ark 530, NO Vytina; 203836, Ark 534, O Vytina

Euonymus europaeus

199309, Aha 487, N Dafni

Euphorbia

203957, Ark 538, O Vytina

Euphorbia acanthothamnus

obs., Vio 114, WNW Levadia

Euphorbia chamaesyce

192411, Vio 138, Cheronia; 193002, Vio 161, SW Kastro; 194289, Vio 201, W Thive; 194577, Aha 340, SO Selianitika; 194800, Aha 346, SO Kalamias; 195923, Aha 373, Ag Konstantinos; 196029, Aha 376, Lakka; 198898, Aha 474, SO Klitoria; 199354, Aha 487, N Dafni; 199910, Aha 508, S Kastria; 200158, Ark 414, SO Steno; 200231, Ark 416, N Panajitsa; 200471, Aha 516, O Spilia; 201164, Ark 433, Stavrodromi; 201895, Ark 460, Nea Dafni; 204320, Ark 556, Psari; 204388, Ark 559, Zoni; 204480, Ark 564, W Nea Ekklisoula; 204622, Ark 567, NO Levidi

Euphorbia epithymoides

203202, Ark 512, S Elati; 203482, Ark 521, NW Chrysovitsi; 203483, Ark 521, NW Chrysovitsi

Euphorbia exigua

191930, Vio 117, NO Distomo; 192680, Vio 147, SW Levadia; 200766, Kor 189, NO Lykouria; 200813, Aha 523, SW Sella; 204296, Ark 554, S Stemnitsa

Euphorbia falcata

193111, Vio 164, N Kastro; 193883, Vio 181, SO Stiri; 195362, Aha 366, SW Ano Diakopto; 195363, Aha 366, SW Ano Diakopto; 195777, Kor 178, SW Evrostina; 196008, Aha 375, NO Lakka; 200051, Aha 513, S Kato Lousi; 201433, Ark 442, O Tropea; 202503, Ark 483, Vytina; 203963, Ark 538, O Vytina; 204086, Ark 545, S Alonistena

Euphorbia helioscopia

obs., Vio 133, NW Romeika; 192147, Vio 124, SW Pyrgos; 192432, Vio 140, NW Cheronia; 193014, Vio 161, SW Kastro; 193148, Vio 166, SW Kastro; 193784, Vio 178, SW Distomo; 194373, Vio 203, N Erythres; 200762, Kor 189, NO Lykouria; 203923, Ark 538, O Vytina

Euphorbia herniariifolia

203698, Ark 529, NO Vytina; 203699, Ark 529, NO Vytina; 203896, Ark 536, NW Kardaras

Euphorbia myrsinites

192944, Vio 156, NW Elikon

Euphorbia peplis

192164, Vio 125, SW Pyrgos; 193277, Vio 171, SO Loutsi; 193957, Vio 186, O Levadia; 194365, Vio 203, N Erythres; 200893, Ark 426, N Theoktisto; 202158, Ili 221, W Livadaki

Euphorbia peplus

194627, Aha 340, SO Selianitika; 195943, Aha 373, Ag Konstantinos; 196071, Aha 378, S Lakka; 201327, Ark 440, W Langadia; 201802, Ark 458, Raches; 202055, Ark 466, NW Paloumba; 204485, Ark 564, W Nea Ekklisoula

Euphorbia serrulata

192375, Vio 136, OSO Akontio

Euphorbia sulcata

202727, Ark 492, W Dimitsana

Euphorbia taurinensis

192880, Vio 152, NO Elikon; 192925, Vio 154, NW Elikon; 193929, Vio 184, N Kyriaki

Fallopia convolvulus

201389, Ark 441, W Langadia; 203010, Ark 504, NO Elati; 203436, Ark 519, O Stemnitsa;
204089, Ark 545, S Alonistena; 204212, Ark 551, Piana

Ferulago nodosa

196318, Aha 386, N Pteri; 200413, Ark 424, NO Vytina; 204196, Ark 550, N Piana

Ferulago sylvatica

195074, Aha 356, S Egio; 195698, Kor 174, NNO Evrostina; 196094, Aha 378, S Lakka; 204735,
Arg 087, NW Skotini

Festuca

191417, Ark 495, SW Zigovitsi; 191833, Vio 112, WNW Levadia; 191947, Vio 117, NO Distomo;
192204, Vio 127, N Pyrgos; 192237, Vio 128, N Pyrgos; 192251, Vio 128, N Pyrgos; 192296,
Vio 131, N Pyrgos; 192583, Vio 145, W Davlio; 192666, Vio 147, SW Levadia; 192675, Vio 147,
SW Levadia; 192797, Vio 151, S Analipsis; 192834, Vio 152, NO Elikon; 192949, Vio 156, NW
Elikon; 193325, Vio 173, N Pyrgos; 193624, Vio 174, SW Davlia; 193776, Vio 177, O Arachova;
193810, Vio 178, SW Distomo; 193928, Vio 184, N Kyriaki; 193933, Vio 184, N Kyriaki; 194206,
Vio 197, SO Ag. Anna; 194445, Att 018, Erythres; 194473, Att 020, SO Erythres; 195135, Aha
358, N Pyrgaki; 195430, Aha 368, SW Kalyviti; 195479, Aha 370, SW Kalyviti; 195803, Kor 179,
SW Evrostina; 195821, Kor 179, SW Evrostina; 195849, Kor 180, S Evrostina; 195902, Kor 183,
SO Sarandapicho; 196155, Aha 381, S Grigoris; 196157, Aha 381, S Grigoris; 196296, Aha 385,
N Pteri; 196393, Aha 389, SW Ag. Pandeleimon; 196407, Aha 389, SW Ag. Pandeleimon;
196548, Aha 394, S Korfe; 196668, Aha 398, Ano Vlasia; 196774, Aha 402, NO Ano Vlasia;
197033, Aha 410, NW Ano Vlasia; 197115, Aha 412, NW Ano Vlasia; 197249, Aha 416, SO
Kombigadi; 197345, Aha 418, N Ano Vlasia; 197511, Aha 424, S Karousi; 197612, Aha 428, SW
Leondi; 197794, Aha 433, SW Flamboura; 198084, Aha 442, Dendra; 198224, Aha 448, SO
Katarraktis; 198308, Aha 452, W Katarraktis; 198456, Aha 456, W Kalavryta; 198597, Aha 463,
NO Kallifoni; 198645, Aha 465, S Lagouvouni; 199502, Aha 493, W Klitoria; 199521, Aha 494, W
Klitoria; 199547, Aha 495, N Kastelli; 199568, Aha 495, N Kastelli; 199701, Aha 500, SW
Kastelli; 199820, Aha 509, S Kastria; 199886, Aha 508, S Kastria; 199988, Aha 510, N Kastria;
200318, Ark 421, W Vlacherna; 200337, Ark 422, NO Vytina; 200354, Ark 422, NO Vytina;
200440, Ark 425, O Vytina; 200558, Aha 519, O Lykouria; 200610, Aha 521, O Lykouria;
200611, Aha 521, O Lykouria; 200675, Kor 185, OSO Lykouria; 200896, Aha 524, NNW Dafni;
202235, Ark 472, W Livadakia; 202291, Ark 475, Kaloneri; 202301, Ark 476, SO Kaloneri;
202493, Ark 483, Vytina; 202591, Ark 486, NNO Dimitsana; 202599, Ark 486, NNO Dimitsana;
202751, Ark 493, S Zatouna; 202889, Ark 500, NO Pyrgaki; 202905, Ark 500, NO Pyrgaki;
203035, Ark 504, NO Elati; 203120, Ark 508, S Elati; 203198, Ark 512, S Elati; 203211, Ark 512,
S Elati; 203223, Ark 512, S Elati; 203390, Ark 517, SO Stemnitsa; 203392, Ark 517, SO
Stemnitsa; 203446, Ark 519, O Stemnitsa; 203467, Ark 520, O Stemnitsa; 203542, Ark 523, NW
Chrysovitsi; 203613, Ark 525, O Vytina; 203620, Ark 526, O Vytina; 203642, Ark 526, O Vytina;
203737, Ark 530, NO Vytina; 203784, Ark 532, O Vytina; 203881, Ark 536, NW Kardaras;
204003, Ark 540, NW Alonistena; 204007, Ark 540, NW Alonistena; 204071, Ark 544, NW
Alonistena; 204098, Ark 545, S Alonistena; 204271, Ark 554, S Stemnitsa; 204694, Ark 570,
Kandila; 204910, Kor 195, W Kastania; 204961, Ark 538, O Vytina

Festuca arundinacea

192102, Vio 122, SW Orchomenos; 192132, Vio 123, S Orchomenos; 192395, Vio 138, Cheronia;
192664, Vio 147, SW Levadia; 197584, Aha 427, SW Leondi; 198541, Aha 461, NO Kallifoni;
202443, Ark 482, SW Vytina; 202679, Ark 490, SW Karkalou; 202864, Ark 499, SO Dimitsana;
203033, Ark 504, NO Elati; 203090, Ark 507, S Elati; 203184, Ark 511, S Elati; 203377, Ark 517,
SO Stemnitsa; 204172, Ark 549, N Piana; 204224, Ark 551, Piana

Festuca arundinacea subsp. fenas

195454, Aha 370, SW Kalyviti

Festuca pratensis

194356, Vio 203, N Erythres; 194357, Vio 203, N Erythres

Festuca rubra

198507, Aha 460, O Kertezi; 202307, Ark 476, SO Kaloneri

Fibigia clypeata

193922, Vio 184, N Kyriaki; 195795, Kor 179, SW Evrostina; 196325, Aha 386, N Pteri; 203742, Ark 530, NO Vytina; 203882, Ark 536, NW Kardaras; 204722, Arg 086, NO Kandila

Ficus carica

obs., Vio 193, S Ag. Trias; obs., Vio 144, O Davlio; obs., Vio 160, WSW Kastro; obs., Vio 125, SW Pyrgos; obs., Fth 413, S Kolaka; obs., Aha 490, W Klitoria

Filago arvensis

195859, Kor 181, O Sarandapicho; 197120, Aha 412, NW Ano Vlasia; 197462, Aha 423, N Mouriki; 199504, Aha 494, W Klitoria; 199683, Aha 500, SW Kastelli; 203757, Ark 531, NO Vytina; 204900, Kor 195, W Kastania; 204924, Aha 396, S Goumenissa; 204925, Aha 398, Ano Vlasia

Filago eriocephala

193686, Vio 176, SW Davlia; 194760, Aha 344, S Platanos; 196015, Aha 376, Lakka; 196577, Aha 396, S Goumenissa; 200869, Ark 426, N Theoktisto; 202111, Ark 470, SO Neochori; 202835, Ark 498, SO Dimitsana; 204492, Ark 564, W Nea Ekklisoula

Filago gallica

193232, Vio 169, NO Kokkino; 194140, Vio 194, S Ag. Trias; 195183, Aha 359, Pyrgaki; 195470, Aha 370, SW Kalyviti; 196165, Aha 382, SW Grigoris; 197030, Aha 410, NW Ano Vlasia; 197310, Aha 418, N Ano Vlasia; 197456, Aha 423, N Mouriki; 198582, Aha 462, NO Kallifoni; 199280, Aha 485, SW Skotani; 199362, Aha 487, N Dafni; 201679, Ark 452, NO Voutsis; 202331, Ark 478, NO Kaloneri

Filago pyramidata

191701, Vio 108, NW Levadia; 191812, Vio 111, W Levadia; 192634, Vio 147, SW Levadia; 192878, Vio 152, NO Elikon; 193120, Vio 164, N Kastro; 193279, Vio 171, SO Loutsi; 193304, Vio 172, NW Loutsi; 193477, Fth 417, SO Atalanta; 193990, Vio 187, SO Levadia; 194495, Att 021, W Vilia; 194619, Aha 340, SO Selianitika; 195054, Aha 355, S Egio; 195095, Aha 356, S Egio; 195261, Aha 362, S Diakopto; 195299, Aha 363, S Diakopto; 195348, Aha 365, S Ano Diakopto; 195424, Aha 368, SW Kalyviti; 195484, Aha 370, SW Kalyviti; 195696, Kor 174, NNO Evrostina; 195784, Kor 178, SW Evrostina; 196126, Aha 380, S Grigoris; 196229, Aha 384, Moni Ag. Ioannis; 196249, Aha 384, Moni Ag. Ioannis; 197130, Aha 413, Tsapournia; 197238, Aha 416, SO Kombigadi; 197271, Aha 417, SO Kombigadi; 197754, Aha 432, SW Flamboura; 197857, Aha 437, S Vrysari; 198120, Aha 443, Dendra; 198841, Aha 472, NW Krinofyta; 198925, Aha 474, SO Klitoria; 199175, Aha 483, W Sella; 199293, Aha 486, NO Dafni; 199821, Aha 504, NO Klitoria; 199905, Aha 508, S Kastria; 199964, Aha 510, N Kastria; 200388, Ark 423, NO Vytina; 200454, Aha 516, O Spilia; 200759, Kor 189, NO Lykouria; 201035, Ark 428, SSO Dafni; 201390, Ark 441, W Langadia; 201423, Ark 442, O Tropea; 201730, Ark 453, NO Voutsis; 201804, Ark 458, Raches; 202174, Ili 221, W Livadaki; 202730, Ark 492, W Dimitsana; 203297, Ark 515, S Stemnitsa; 204920, Vio 176, SW Davlia; 204921, Vio 192, SW Ag. Georgios; 204922, Aha 344, S Platanos; 204923, Ark 426, N Theoktisto

Filago vulgaris

191872, Vio 113, WNW Levadia; 192223, Vio 127, N Pyrgos; 193245, Vio 170, NO Kokkino; 193531, Fth 418, NW Atalanta; 194098, Vio 192, SW Ag. Georgios; 194914, Aha 350, SO Egio; 195184, Aha 359, Pyrgaki; 196681, Aha 398, Ano Vlasia; 197027, Aha 410, NW Ano Vlasia; 197309, Aha 418, N Ano Vlasia; 197539, Aha 424, S Karousi; 198038, Aha 441, Kombigadi; 198536, Aha 461, NO Kallifoni; 198580, Aha 462, NO Kallifoni; 198776, Aha 469, SO Klitoria; 199357, Aha 487, N Dafni; 199594, Aha 496, N Kastelli; 199764, Aha 502, NO Klitoria; 204141, Ark 547, SSO Alonistena; 204919, Aha 349, S Akratas

Fraxinus ornus

201338, Ark 440, W Langadia; 203676, Ark 527, NO Vytina

Fumana arabica

204266, Ark 554, S Stemnitsa

Fumana procumbens

200445, Aha 516, O Spilia

Fumana thymifolia

192007, Vio 116, NO Distomo; 192290, Vio 131, N Pyrgos; 192684, Vio 148, SW Levadia; 193582, Fth 419, W Atalanta; 193612, Vio 174, SW Davlia; 195691, Kor 174, NNO Evrostina; 196178, Aha 383, Moni Ag. Ioannis; 198108, Aha 443, Dendra; 200296, Ark 420, O Kamenitsa; 201638, Ark 450, SO Voutsis; 201990, Ark 465, O Loutro; 203680, Ark 528, NO Vytina

Fumaria densiflora

192144, Vio 124, SW Pyrgos; 193096, Vio 163, N Kastro

Fumaria kralikii

193763, Vio 177, O Arachova

Fumaria macrocarpa

193762, Vio 177, O Arachova

Fumaria officinalis

192441, Vio 140, NW Cheronia; 192490, Vio 142, ONO Davlio; 192903, Vio 153, Elikon; 193089, Vio 163, N Kastro; 193183, Vio 167, SO Kastro; 193411, Fth 414, S Kolaka; 193749, Vio 177, O Arachova; 194007, Vio 188, NO Ag. Georgios; 194185, Vio 196, SO Ag. Anna; 194265, Vio 199, Ipsilantis; 194664, Aha 341, OSO Diakopto; 195419, Aha 368, SW Kalyviti; 195583, Kor 171, S Derveni; 196104, Aha 379, S Lakka; 196285, Aha 385, N Pteri; 196589, Aha 397, S Goumenissa; 196760, Aha 402, NO Ano Vlasia; 196918, Aha 407, O Manesi; 197075, Aha 410, NW Ano Vlasia; 198150, Aha 445, Kalanos; 198182, Aha 446, S Kalanistra; 198417, Aha 455, W Kalavryta; 198532, Aha 460, O Kertezi; 198905, Aha 474, SO Klitoria; 199346, Aha 487, N Dafni; 199457, Aha 492, W Klitoria; 200404, Ark 424, NO Vytina; 200502, Aha 517, SW Lykouria; 201169, Ark 433, Stavrodromi; 201393, Ark 441, W Langadia; 201435, Ark 442, O Tropea; 201833, Ark 458, Raches; 202054, Ark 466, NW Paloumba; 202557, Ark 485, N Dimitsana; 202975, Ark 502, NO Pyrgaki; 203315, Ark 515, S Stemnitsa; 203430, Ark 519, O Stemnitsa; 204214, Ark 551, Piana; 204393, Ark 559, Zoni

Fumaria parviflora

192180, Vio 126, SW Pyrgos; 193091, Vio 163, N Kastro; 193182, Vio 167, SO Kastro; 194242, Vio 199, Ipsilantis

Fumaria petteri

195768, Kor 178, SW Evrostina

Galactites tomentosa

201547, Ark 445, NW Kalliani; 201723, Ark 453, NO Voutsis; 201757, Ark 454, SO Raches; 201971, Ark 464, Loutro; 202099, Ark 469, SO Neochori; 202144, Ili 220, W Livadaki; 204441, Ark 561, N Megalopolis

Galium

192947, Vio 156, NW Elikon; 193753, Vio 177, O Arachova; 195234, Aha 361, S Pyrgaki; 196369, Aha 388, SW Pteri; 196474, Aha 390, N Petsaki; 197861, Aha 437, S Vrysari; 198260, Aha 449, SO Katarraktis; 200349, Ark 422, NO Vytina; 202362, Ark 479, NO Kaloneri; 202808, Ark 497, SO Dimitsana; 202880, Ark 500, NO Pyrgaki; 203049, Ark 506, Elati; 203162, Ark 509, S Elati; 203268, Ark 515, S Stemnitsa; 203644, Ark 526, O Vytina; 203826, Ark 533, O Vytina

Galium aparine

obs., Vio 120, SW Orchomenos; 192083, Vio 121, SW Orchomenos; 192104, Vio 122, SW Orchomenos; 192170, Vio 125, SW Pyrgos; 192372, Vio 135, W Prosilio; 192548, Vio 144, O

Davlio; 192889, Vio 153, Elikon; 192977, Vio 158, SO Orchomenos; 193486, Fth 417, SO Atalanta; 193717, Vio 177, O Arachova; 195220, Aha 361, S Pyrgaki; 195406, Aha 368, SW Kalyviti; 195574, Aha 372, Moni Megalou Spileou; 196281, Aha 385, N Pteri; 196511, Aha 393, Korfe; 196600, Aha 397, S Goumenissa; 196641, Aha 398, Ano Vlasia; 196990, Aha 408, NW Ano Vlasia; 197402, Aha 420, N Ano Vlasia; 197689, Aha 429, NO Manesi; 198550, Aha 461, NO Kallifoni; 198937, Aha 474, SO Klitoria; 199528, Aha 495, N Kastelli; 199848, Aha 507, S Kastria; 200392, Ark 423, NO Vytina; 200504, Aha 517, SW Lykouria; 202702, Ark 491, NNO Dimitsana; 202881, Ark 500, NO Pyrgaki; 203181, Ark 510, S Elati; 203747, Ark 531, NO Vytina

Galium capitatum

193323, Vio 173, N Pyrgos; 193564, Fth 419, W Atalanta; 193849, Vio 180, O Stiri; 194029, Vio 189, NO Ag. Georgios; 194229, Vio 198, SO Ag. Anna; 196214, Aha 384, Moni Ag. Ioannis; 204285, Ark 554, S Stemnitsa; 204990, Vio 163, N Kastro

Galium debile

191793, Vio 111, W Levadia; 196509, Aha 392, N Petsaki; 196860, Aha 406, W Manesi; 198431, Aha 456, W Kalavryta; 198501, Aha 460, O Kertezi; 198567, Aha 462, NO Kallifoni; 198968, Aha 475, NW Spilia; 199305, Aha 487, N Dafni; 202310, Ark 476, SO Kaloneri; 202694, Ark 490, SW Karkalou

Galium divaricatum

191883, Vio 113, WNW Levadia; 191915, Vio 115, NO Distomo; 196320, Aha 386, N Pteri; 196815, Aha 404, NO Ano Vlasia; 197427, Aha 421, SW Mouriki; 197524, Aha 424, S Karousi; 198218, Aha 448, SO Katarraktis; 199361, Aha 487, N Dafni; 199449, Aha 491, W Klitoria; 199781, Aha 502, NO Klitoria; 199924, Aha 509, S Kastria; 201808, Ark 458, Raches; 202223, Ark 472, W Livadakia; 202527, Ark 484, SW Magoulia; 202636, Ark 488, NO Dimitsana; 203380, Ark 517, SO Stemnitsa

Galium elongatum

203050, Ark 506, Elati

Galium intricatum

192207, Vio 127, N Pyrgos; 193161, Vio 166, SW Kastro; 193473, Fth 417, SO Atalanta; 193721, Vio 177, O Arachova; 194208, Vio 197, SO Ag. Anna; 196074, Aha 378, S Lakka; 196565, Aha 395, S Drosato; 197569, Aha 426, SW Leondi; 198029, Aha 441, Kombigadi; 198143, Aha 444, NW Kombigadi; 198733, Aha 468, SO Klitoria; 198884, Aha 473, SO Klitoria; 198922, Aha 474, SO Klitoria; 199014, Aha 476, SO Spilia; 199263, Aha 485, SW Skotani; 199605, Aha 497, N Kastelli; 199697, Aha 500, SW Kastelli; 199790, Aha 503, NO Klitoria; 200841, Aha 523, SW Sella; 200993, Aha 526, N Dafni; 201029, Ark 428, SSO Dafni; 201098, Ark 430, W Mouria; 201360, Ark 440, W Langadia; 201377, Ark 441, W Langadia; 201481, Ark 443, NO Tropea; 201534, Ark 445, NW Kalliani; 201594, Ark 448, W Spatharis; 201631, Ark 450, SO Voutsis; 201699, Ark 452, NO Voutsis; 201937, Ark 462, Chrysochori; 203595, Ark 525, O Vytina

Galium mollugo-Gruppe

191792, Vio 111, W Levadia; 192267, Vio 129, N Pyrgos; 192616, Vio 146, W Davlio; 192714, Vio 149, NO Analipsis; 192784, Vio 151, S Analipsis; 193300, Vio 172, NW Loutsi; 193463, Fth 416, SO Atalanta; 193561, Fth 419, W Atalanta; 193637, Vio 174, SW Davlia; 193819, Vio 179, SO Distomo; 194126, Vio 194, S Ag. Trias; 194182, Vio 196, SO Ag. Anna; 196555, Aha 395, S Drosato; 197164, Aha 414, Tsapournia; 197558, Aha 426, SW Leondi; 198069, Aha 442, Dendra; 198210, Aha 448, SO Katarraktis; 199868, Aha 508, S Kastria; 200439, Ark 425, O Vytina; 200560, Aha 519, O Lykouria; 201346, Ark 440, W Langadia; 201466, Ark 442, O Tropea; 203465, Ark 520, O Stemnitsa; 204047, Ark 544, NW Alonistena; 204127, Ark 546, SSO Alonistena

Galium murale

192129, Vio 123, S Orchomenos; 192952, Vio 156, NW Elikon; 193758, Vio 177, O Arachova; 195744, Kor 177, Evrostina; 195827, Kor 179, SW Evrostina; 195898, Kor 183, SO Sarandapicho; 197875, Aha 437, S Vrysari; 198650, Aha 465, S Lagovouni; 199537, Aha 495, N Kastelli; 199639, Aha 500, SW Kastelli; 200030, Aha 513, S Kato Lousi; 200624, Aha 522, O Lykouria;

200643, Kor 185, OSO Lykouria; 202474, Ark 482, SW Vytina; 203026, Ark 504, NO Elati; 203451, Ark 519, O Sternitsa; 203898, Ark 536, NW Kardaras; 203985, Ark 539, SO Vytina

Galium peloponnesiacum

193412, Fth 414, S Kolaka; 195227, Aha 361, S Pyrgaki; 195427, Aha 368, SW Kalyviti; 196089, Aha 378, S Lakka; 196152, Aha 381, S Grigoris; 196270, Aha 385, N Pteri; 196417, Aha 389, SW Ag. Pandeimon; 196603, Aha 397, S Goumenissa; 196635, Aha 398, Ano Vlasia; 196757, Aha 402, NO Ano Vlasia; 196952, Aha 408, NW Ano Vlasia; 197035, Aha 410, NW Ano Vlasia; 197194, Aha 416, SO Kombigadi; 197319, Aha 418, N Ano Vlasia; 197426, Aha 421, SW Mouriki; 197615, Aha 428, SW Leondi; 197674, Aha 429, NO Manesi; 197757, Aha 432, SW Flamboura; 197892, Aha 438, S Vrysari; 198520, Aha 460, O Kertezi; 198606, Aha 463, NO Kallifoni; 199567, Aha 495, N Kastelli; 199681, Aha 500, SW Kastelli; 199969, Aha 510, N Kastria; 199999, Aha 511, N Kastria; 200734, Kor 188, NO Lykouria; 201292, Ark 438, O Lefkochori; 201491, Ark 443, NO Tropea; 202215, Ark 471, W Livadakis; 202403, Ark 481, Kampea (Pan); 202508, Ark 484, SW Magoulia; 202537, Ark 485, N Dimitsana; 202767, Ark 495, SW Zigoritsi; 203221, Ark 512, S Elati; 203325, Ark 516, S Sternitsa; 203352, Ark 517, SO Sternitsa; 203685, Ark 528, NO Vytina; 203852, Ark 534, O Vytina; 203992, Ark 540, NW Alonistena; 204192, Ark 550, N Piana; 204713, Arg 086, NO Kandila; 204716, Arg 086, NO Kandila; 204774, Kor 190, S Stymfalia

Galium rotundifolium

203175, Ark 510, S Elati; 203208, Ark 512, S Elati; 203372, Ark 517, SO Sternitsa; 203535, Ark 522, NW Chrysovitsi; 203746, Ark 531, NO Vytina

Galium thymifolium

200733, Kor 188, NO Lykouria; 203817, Ark 533, O Vytina; 203849, Ark 534, O Vytina; 204892, Kor 195, W Kastania

Galium tricorutum

192738, Vio 149, NO Analipsis; 193405, Fth 414, S Kolaka; 193813, Vio 179, SO Distomo; 193959, Vio 186, O Levadia; 194427, Att 017, W Erythres; 194810, Aha 346, SO Kalamias; 196869, Aha 406, W Manesi; 198441, Aha 456, W Kalavryta; 203424, Ark 519, O Sternitsa

Galium verum

191968, Vio 118, NO Levadia; 192383, Vio 136, OSO Akontio; 192453, Vio 140, NW Cheronia; 198485, Aha 457, SW Kalavryta; 199087, Aha 479, SW Sella; 199388, Aha 488, W Klitoria; 199610, Aha 498, S Priolithos; 200082, Aha 513, S Kato Lousi; 200183, Ark 415, S Daras; 200370, Ark 422, NO Vytina; 200920, Aha 524, NNW Dafni; 201011, Ark 427, S Dafni; 202278, Ark 475, Kaloneri; 202451, Ark 482, SW Vytina; 202580, Ark 486, NNO Dimitsana; 203137, Ark 509, S Elati; 203258, Ark 514, O Sternitsa; 203358, Ark 517, SO Sternitsa; 203418, Ark 519, O Sternitsa; 203538, Ark 523, NW Chrysovitsi; 203631, Ark 526, O Vytina; 203914, Ark 537, NW Kardaras; 204095, Ark 545, S Alonistena; 204241, Ark 552, SO Kato Davia; 204554, Ark 565, S Elliniko; 204777, Kor 190, S Stymfalia

Gastridium ventricosum

191850, Vio 113, WNW Levadia; 194107, Vio 192, SW Ag. Georgios; 195178, Aha 359, Pyrgaki; 195314, Aha 363, S Diakopto; 195338, Aha 364, SW Ano Diakopto; 195527, Aha 370, SW Kalyviti; 196255, Aha 384, Moni Ag. Ioannis; 196903, Aha 407, O Manesi; 200563, Aha 519, O Lykouria; 200949, Aha 525, NW Dafni; 201448, Ark 442, O Tropea; 202037, Ark 466, NW Paloumba

Gaudinia fragilis

191820, Vio 112, WNW Levadia; 195196, Aha 360, S Pyrgaki; 195752, Kor 177, Evrostina; 196496, Aha 392, N Petsaki; 196917, Aha 407, O Manesi; 197552, Aha 426, SW Leondi; 198577, Aha 462, NO Kallifoni; 198779, Aha 469, SO Klitoria; 198864, Aha 473, SO Klitoria; 199269, Aha 485, SW Skotani; 199368, Aha 487, N Dafni; 199762, Aha 502, NO Klitoria; 200963, Aha 525, NW Dafni; 201010, Ark 427, S Dafni; 201072, Ark 430, W Mouria; 201250, Ark 436, O Stavrodromi; 201477, Ark 443, NO Tropea; 201528, Ark 445, NW Kalliani; 201674, Ark 451, Voutsis; 201727, Ark 453, NO Voutsis; 201844, Ark 458, Raches; 202165, Ili 221, W Livadaki; 204178, Ark 549, N Piana; 204454, Ark 562, N Megalopolis; 204955, Vio 195, S Ag. Trias; 204956, Ark 549, N Piana

Genista acanthoclada



191738, Vio 109, W Levadia; 192233, Vio 128, N Pyrgos; 192623, Vio 147, SW Levadia; 193126, Vio 164, N Kastro; 193214, Vio 169, NO Kokkino; 193256, Vio 171, SO Loutsis; 193349, Vio 173, N Pyrgos; 194854, Aha 348, SO Akratas; 198262, Aha 449, SO Katarraktis; 204123, Ark 546, SSO Alonistena; 204260, Ark 553, W Davia; 204302, Ark 555, NW Psari; 204428, Ark 561, N Megalopolis; 204506, Ark 564, W Nea Ekklisoula; 204833, Kor 193, Karteri

Genista carinalis

201957, Ark 463, S Chrysochori

Geocaryum parnassicum

202010, Ark 465, O Loutro; 204885, Kor 194, S Kastania

Geranium asphodeloides

194154, Vio 195, S Ag. Trias; 196741, Aha 401, Ano Vlasia; 197743, Aha 432, SW Flamboura; 198565, Aha 462, NO Kallifoni; 203171, Ark 510, S Elati; 204940, Aha 478, Sella

Geranium columbinum

obs., Vio 110, W Levadia; 193681, Vio 176, SW Davlia; 196663, Aha 398, Ano Vlasia; 197251, Aha 416, SO Kombigadi; 197361, Aha 419, N Ano Vlasia; 198086, Aha 442, Dendra; 198220, Aha 448, SO Katarraktis; 198883, Aha 473, SO Klitoria; 199580, Aha 496, N Kastelli; 200197, Ark 415, S Daras; 200585, Aha 520, O Lykouria; 201278, Ark 437, N Lefkochori; 201335, Ark 440, W Langadia; 201838, Ark 458, Raches; 202114, Ark 470, SO Neochori; 202900, Ark 500, NO Pyrgaki; 203941, Ark 538, O Vytina; 204939, Aha 505, NO Klitoria

Geranium dissectum

192495, Vio 142, ONO Davlio; 192895, Vio 153, Elikon; 196843, Aha 406, W Manesi; 197648, Aha 429, NO Manesi; 198509, Aha 460, O Kertezi; 198559, Aha 461, NO Kallifoni; 198826, Aha 471, NW Krinofyta; 199048, Aha 478, Sella; 199169, Aha 483, W Sella; 199331, Aha 487, N Dafni; 199850, Aha 507, S Kastria; 201819, Ark 458, Raches; 202369, Ark 480, NO Karkalou; 202481, Ark 483, Vytina; 202659, Ark 489, SW Karkalou

Geranium lucidum

192835, Vio 152, NO Elikon; 192940, Vio 155, NW Elikon; 193756, Vio 177, O Arachova; 195215, Aha 361, S Pyrgaki; 195390, Aha 367, SW Ano Diakopto; 195415, Aha 368, SW Kalyviti; 195749, Kor 177, Evrostina; 196079, Aha 378, S Lakka; 196287, Aha 385, N Pteri; 196359, Aha 387, Pteri; 196606, Aha 397, S Goumenissa; 196621, Aha 398, Ano Vlasia; 196754, Aha 402,

NO Ano Vlasia; 196983, Aha 408, NW Ano Vlasia; 197252, Aha 416, SO Kombigadi; 197403, Aha 420, N Ano Vlasia; 197466, Aha 423, N Mouriki; 197682, Aha 429, NO Manesi; 197855, Aha 437, S Vrysari; 198399, Aha 455, W Kalavryta; 198660, Aha 465, S Lagouvouni; 198786, Aha 469, SO Klitoria; 198962, Aha 474, SO Klitoria; 199466, Aha 492, W Klitoria; 200684, Kor 185, OSO Lykouria; 202457, Ark 482, SW Vytina; 202577, Ark 486, NNO Dimitsana; 202882, Ark 500, NO Pyrgaki; 203083, Ark 507, S Elati; 203502, Ark 521, NW Chrysovitsi; 203689, Ark 528, NO Vytina

Geranium molle subsp. brutium

199623, Aha 498, S Priolithos; 202708, Ark 491, NNO Dimitsana

Geranium molle subsp. molle

obs., Vio 110, W Levadia; 192124, Vio 123, S Orchomenos; 194195, Vio 197, SO Ag. Anna; 194420, Att 017, W Erythres; 194501, Att 021, W Vilia; 194598, Aha 340, SO Selianitika; 194918, Aha 350, SO Egio; 194926, Aha 350, SO Egio; 195027, Aha 355, S Egio; 195490, Aha 370, SW Kalyviti; 195559, Aha 372, Moni Megalou Spileou; 195754, Kor 177, Evrostina; 196344, Aha 387, Pteri; 196448, Aha 390, N Petsaki; 197016, Aha 409, NW Ano Vlasia; 197841, Aha 435, Ortholithi; 198368, Aha 454, S Vrysari; 198492, Aha 458, O Kertezi; 198525, Aha 460, O Kertezi; 198773, Aha 469, SO Klitoria; 199514, Aha 494, W Klitoria; 200252, Ark 417, N Panajitsa; 200890, Ark 426, N Theoktisto; 200898, Aha 524, NNW Dafni; 202189, Ark 471, W Livadakia; 202660, Ark 489, SW Karkalou; 204039, Ark 544, NW Alonistena; 204860, Kor 193, Karteri; 204973, Vio 110, W Levadia

Geranium purpureum

191780, Vio 110, W Levadia; 191879, Vio 113, WNW Levadia; 192789, Vio 151, S Analipsis; 192935, Vio 154, NW Elikon; 193365, Fth 413, S Kolaka; 193760, Vio 177, O Arachova; 194560, Att 025, WSW Vilia; 195036, Aha 355, S Egio; 195221, Aha 361, S Pyrgaki; 196047, Aha 377, S Lakka; 196523, Aha 393, Korfe; 197295, Aha 418, N Ano Vlasia; 197421, Aha 421, SW Mouriki; 198017, Aha 441, Kombigadi; 198566, Aha 462, NO Kallifoni; 198961, Aha 474, SO Klitoria; 199906, Aha 508, S Kastria; 200039, Aha 513, S Kato Lousi; 200270, Ark 419, S Panajitsa; 200621, Aha 522, O Lykouria; 202220, Ark 472, W Livadakia; 202892, Ark 500, NO Pyrgaki; 203309, Ark 515, S Stemnitsa; 203950, Ark 538, O Vytina

Geranium pusillum

202453, Ark 482, SW Vytina; 202913, Ark 501, NO Pyrgaki; 203098, Ark 507, S Elati; 203745, Ark 531, NO Vytina

Geranium robertianum

192414, Vio 138, Cheronia; 194719, Aha 342, N Platanos; 195413, Aha 368, SW Kalyviti; 195818, Kor 179, SW Evrostina; 196607, Aha 397, S Goumenissa; 196750, Aha 401, Ano Vlasia; 197143, Aha 414, Tsapournia; 199572, Aha 495, N Kastelli; 199822, Aha 504, NO Klitoria

Geranium rotundifolium

192512, Vio 143, O Davlio; 193215, Vio 169, NO Kokkino; 194665, Aha 341, OSO Diakopto; 194942, Aha 350, SO Egio; 195281, Aha 362, S Diakopto; 195645, Kor 172, S Derveni; 195745, Kor 177, Evrostina; 195924, Aha 373, Ag Konstantinos; 196166, Aha 382, SW Grigoris; 196558, Aha 395, S Drosato; 197272, Aha 417, SO Kombigadi; 197496, Aha 423, N Mouriki; 197829, Aha 435, Ortholithi; 198067, Aha 442, Dendra; 198100, Aha 443, Dendra; 198720, Aha 467, Klitoria; 198894, Aha 473, SO Klitoria; 199766, Aha 502, NO Klitoria; 199823, Aha 504, NO Klitoria; 199942, Aha 509, S Kastria; 200117, Aha 515, SW Sella; 200211, Ark 416, N Panajitsa; 200477, Aha 516, O Spilia; 200584, Aha 520, O Lykouria; 200889, Ark 426, N Theoktisto; 201339, Ark 440, W Langadia; 201427, Ark 442, O Tropea; 201589, Ark 448, W Spatharis; 201805, Ark 458, Raches; 203915, Ark 537, NW Kardaras; 203924, Ark 538, O Vytina; 204392, Ark 559, Zoni; 204770, Kor 190, S Stymfalia; 204852, Kor 193, Karteri

Geum urbanum

196666, Aha 398, Ano Vlasia; 198556, Aha 461, NO Kallifoni; 203105, Ark 507, S Elati; 203203, Ark 512, S Elati; 203363, Ark 517, SO Stemnitsa; 203472, Ark 520, O Stemnitsa; 203527, Ark 522, NW Chrysovitsi; 203673, Ark 527, NO Vytina; 203833, Ark 533, O Vytina

Gladiolus illyricus

191777, Vio 110, W Levadia

Gladiolus italicus

192814, Vio 152, NO Elikon

Glaucium flavum

194546, Att 023, WSW Vilia; 194696, Aha 342, N Platanos

Glyceria plicata

203088, Ark 507, S Elati

Gnaphalium luteo-album

201858, Ark 459, NO Nea Dafni; 201861, Ark 459, NO Nea Dafni

Hammatolobium lotoides

203899, Ark 536, NW Kardaras; 203900, Ark 536, NW Kardaras; 204730, Arg 086, NO Kandila

Haplophyllum coronatum

192564, Vio 145, W Davlio; 192705, Vio 149, NO Analipsis; 193572, Fth 419, W Atalanta

Hedypnois cretica

191692, Vio 108, NW Levadia; 191807, Vio 111, W Levadia; 192524, Vio 143, O Davlio; 192643, Vio 147, SW Levadia; 192997, Vio 161, SW Kastro; 193099, Vio 163, N Kastro; 193544, Fth 418, NW Atalanta; 194188, Vio 197, SO Ag. Anna; 194217, Vio 198, SO Ag. Anna; 194512, Att 021, W Vilia; 194883, Aha 349, S Akratas; 195293, Aha 362, S Diakopto; 195647, Kor 172, S Derveni; 196112, Aha 379, S Lakka; 196486, Aha 391, N Petsaki; 196586, Aha 396, S Goumenissa; 196790, Aha 403, NO Ano Vlasia; 197083, Aha 411, NW Ano Vlasia; 197269, Aha 417, SO Kombigadi; 197752, Aha 432, SW Flamboura; 197955, Aha 439, S Vrysari; 198058, Aha 441, Kombigadi; 198257, Aha 449, SO Katarraktis; 198760, Aha 468, SO Klitoria; 198858, Aha 472, NW Krinofyta; 198956, Aha 474, SO Klitoria; 199091, Aha 479, SW Sella; 199196, Aha 483, W Sella; 199459, Aha 492, W Klitoria; 199704, Aha 500, SW Kastelli; 199805, Aha 503, NO Klitoria; 199899, Aha 508, S Kastria; 200550, Aha 519, O Lykouria; 201422, Ark 442, O Tropea

Helianthemum nummularium subsp. **glabrum**

193049, Vio 163, N Kastro

Helianthemum nummularium subsp. **nummularium**

196365, Aha 388, SW Pteri; 196740, Aha 401, Ano Vlasia; 197108, Aha 411, NW Ano Vlasia; 197455, Aha 423, N Mouriki; 198082, Aha 442, Dendra; 198600, Aha 463, NO Kallifoni; 198866, Aha 473, SO Klitoria; 199468, Aha 492, W Klitoria; 200218, Ark 416, N Panajitsa; 203361, Ark 517, SO Stemnitsa; 203681, Ark 528, NO Vytina; 204000, Ark 540, NW Alonistena

Helianthemum salicifolium

199955, Aha 510, N Kastria; 203285, Ark 515, S Stemnitsa; 203307, Ark 515, S Stemnitsa; 203753, Ark 531, NO Vytina

Helichrysum stoechas

192282, Vio 130, N Pyrgos; 193229, Vio 169, NO Kokkino; 193339, Vio 173, N Pyrgos; 194310, Vio 202, SW Thive; 194465, Att 019, SO Erythres; 194532, Att 022, W Vilia; 194712, Aha 342, N Platanos; 195131, Aha 358, N Pyrgaki; 195353, Aha 365, S Ano Diakopto; 195634, Kor 172, S Derveni; 204803, Kor 191, SW Stymfalia

Helictotrichon agropyroides

196395, Aha 389, SW Ag. Pandeimon; 200011, Aha 512, N Kastria; 202313, Ark 477, SO Kaloneri; 202555, Ark 485, N Dimitsana; 202776, Ark 495, SW Zigovitsi; 203149, Ark 509, S Elati; 203255, Ark 514, O Stemnitsa; 203342, Ark 517, SO Stemnitsa; 203347, Ark 517, SO Stemnitsa; 203633, Ark 526, O Vytina; 203877, Ark 535, OSO Vytina; 203903, Ark 537, NW Kardaras; 204173, Ark 549, N Piana

Heliotropium europaeum

192043, Vio 120, SW Orchomenos; 192168, Vio 125, SW Pyrgos; 192356, Vio 134, Prosilio; 192443, Vio 140, NW Cheronia; 192764, Vio 150, S Analipsis; 193009, Vio 161, SW Kastro; 193958, Vio 186, O Levadia; 194578, Aha 340, SO Selianitika; 196125, Aha 380, S Grigoris; 199911, Aha 508, S Kastria; 200526, Aha 517, SW Lykouria; 201179, Ark 433, Stavrodromi; 202053, Ark 466, NW Paloumba; 204395, Ark 559, Zoni; 204965, Vio 171, SO Loutsi; 204966, Vio 200, W Petra

Heliotropium suaveolens

192559, Vio 145, W Davlio; 193196, Vio 167, SO Kastro; 193272, Vio 171, SO Loutsi; 193915, Vio 183, NW Kyriaki; 194235, Vio 199, Ipsilantis; 194272, Vio 200, W Petra; 195585, Kor 171, S Derveni; 204317, Ark 556, Psari

Heracleum sphondylium

196271, Aha 385, N Pteri; 196889, Aha 406, W Manesi; 197932, Aha 439, S Vrysari; 198493, Aha 459, O Kertezi; 198890, Aha 473, SO Klitoria; 199137, Aha 482, WSW Sella; 200916, Aha 524, NNW Dafni

Herniaria cinerea

191897, Vio 114, WNW Levadia; 192811, Vio 151, S Analipsis; 192934, Vio 154, NW Elikon; 193011, Vio 161, SW Kastro; 193594, Vio 174, SW Davlia; 193654, Vio 175, SW Davlia; 194199, Vio 197, SO Ag. Anna; 194543, Att 022, W Vilia; 194806, Aha 346, SO Kalamias; 199193, Aha 483, W Sella

Herniaria hirsuta

192096, Vio 122, SW Orchomenos; 192405, Vio 138, Cheronia; 192942, Vio 156, NW Elikon; 194248, Vio 199, Ipsilantis; 194500, Att 021, W Vilia; 196102, Aha 379, S Lakka; 200497, Aha 517, SW Lykouria; 200629, Kor 184, O Lykouria; 201036, Ark 428, SSO Dafni; 201387, Ark 441, W Langadia; 201906, Ark 460, Nea Dafni; 203193, Ark 511, S Elati; 203580, Ark 524, Chrysovitsi; 203662, Ark 527, NO Vytina; 204085, Ark 545, S Alonistena; 204389, Ark 559, Zoni; 204659, Ark 569, SW Kandila

Herniaria parnassica subsp. **parnassica**

192907, Vio 153, Elikon; 193207, Vio 168, W Kokkino; 193246, Vio 170, NO Kokkino; 194005, Vio 188, NO Ag. Georgios; 195129, Aha 357, S Egio; 196217, Aha 384, Moni Ag. Ioannis; 198481, Aha 457, SW Kalavryta; 202507, Ark 484, SW Magoulia; 203518, Ark 522, NW Chrysovitsi; 204916, Kor 195, W Kastania; 204986, Ark 441, W Langadia

Hieracium

197792, Aha 433, SW Flamboura; 203697, Ark 529, NO Vytina

Hieracium bauhinii

192926, Vio 154, NW Elikon; 193672, Vio 176, SW Davlia; 194158, Vio 195, S Ag. Trias; 194458, Att 019, SO Erythres; 195166, Aha 359, Pyrgaki; 195831, Kor 180, S Evrostina; 195855, Kor 181, O Sarandapicho; 195865, Kor 181, O Sarandapicho; 196181, Aha 383, Moni Ag. Ioannis; 196304, Aha 385, N Pteri; 196711, Aha 399, Ano Vlasia; 196786, Aha 403, NO Ano Vlasia; 196910, Aha 407, O Manesi; 197036, Aha 410, NW Ano Vlasia; 197195, Aha 416, SO Kombigadi; 197352, Aha 418, N Ano Vlasia; 197475, Aha 423, N Mouriki; 197549, Aha 426, SW Leondi; 198370, Aha 454, S Vrysari; 198585, Aha 462, NO Kallifoni; 199562, Aha 495, N Kastelli; 199974, Aha 510, N Kastria; 200076, Aha 513, S Kato Lousi; 200078, Aha 513, S Kato Lousi; 200605, Aha 521, O Lykouria; 202288, Ark 475, Kaloneri; 202437, Ark 481, Kampea (Pan); 202519, Ark 484, SW Magoulia; 202691, Ark 490, SW Karkalou; 202960, Ark 502, NO Pyrgaki; 203020, Ark 504, NO Elati; 203061, Ark 506, Elati; 203269, Ark 515, S Stemnitsa; 203368, Ark 517, SO Stemnitsa; 203473, Ark 520, O Stemnitsa; 203532, Ark 522, NW Chrysovitsi; 203670, Ark 527, NO Vytina; 203721, Ark 530, NO Vytina; 203870, Ark 535, OSO Vytina; 203889, Ark 536, NW Kardaras; 203998, Ark 540, NW Alonistena; 204032, Ark 543, NW Alonistena; 204116, Ark 545, S Alonistena

Hieracium cymosum subsp. **cymosum**

197128, Aha 413, Tsapournia; 200618, Aha 522, O Lykouria; 202380, Ark 480, NO Karkalou;
203415, Ark 518, O Stemnitsa

Hieracium cymosum subsp. heldreichianum

203205, Ark 512, S Elati; 203715, Ark 530, NO Vytina

Hieracium piloselloides

191753, Vio 110, W Levadia; 197101, Aha 411, NW Ano Vlasia; 197205, Aha 416, SO Kombigadi;
197784, Aha 433, SW Flamboura; 202444, Ark 482, SW Vytina; 203128, Ark 508, S Elati;
204115, Ark 545, S Alonistena

Hieracium praealtum

195453, Aha 370, SW Kalyviti; 199591, Aha 496, N Kastelli; 200938, Aha 524, NNW Dafni;
202330, Ark 478, NO Kaloneri

Himantoglossum caprinum

201322, Ark 439, O Lefkochori

Hippocrepis ciliata

195780, Kor 178, SW Evrostina

Hippocrepis emerus subsp. emeroides

191829, Vio 112, WNW Levadia; 195156, Aha 358, N Pyrgaki; 195704, Kor 175, NNO Evrostina;
196085, Aha 378, S Lakka; 196814, Aha 404, NO Ano Vlasia; 200379, Ark 423, NO Vytina;
201754, Ark 454, SO Raches; 202232, Ark 472, W Livadakia; 203911, Ark 537, NW Kardaras

Hippocrepis unisiliquosa

191412, Kor 178, SW Evrostina; 195512, Aha 370, SW Kalyviti; 197578, Aha 426, SW Leondi;
197979, Aha 440, S Vrysari; 198194, Aha 447, Kalanistra; 199587, Aha 496, N Kastelli; 199715,
Aha 500, SW Kastelli; 200761, Kor 189, NO Lykouria

Hirschfeldia incana

obs., Vio 185, O Levadia; obs., Vio 147, SW Levadia; obs., Fth 419, W Atalanta; obs., Vio 166,
SW Kastro; obs., Vio 141, SW Ag. Vlasios; obs., Vio 140, NW Cheronia; obs., Vio 179, SO
Distomo; obs., Aha 374, SW Ag. Konstantinos; obs., Ark 445, NW Kalliani; obs., Vio 118, NO
Levadia; obs., Aha 376, Lakka; obs., Vio 202, SW Thive; obs., Aha 386, N Pteri; obs., Vio 128,
N Pyrgos; 191662, Vio 108, NW Levadia; 191911, Vio 115, NO Distomo; 192050, Vio 120, SW
Orchomenos; 192103, Vio 122, SW Orchomenos; 192315, Vio 132, SW Orchomenos; 192756,
Vio 150, S Analipsis; 192968, Vio 157, SO Orchomenos; 193278, Vio 171, SO Loutsis; 193392,
Fth 414, S Kolaka; 193430, Fth 415, N Kolaka; 193518, Fth 418, NW Atalanta; 193740, Vio 177,
O Arachova; 193787, Vio 178, SW Distomo; 194253, Vio 199, Ipsilantis; 194351, Vio 203, N
Erythres; 194474, Att 020, SO Erythres; 194564, Att 025, WSW Vilia; 194688, Aha 341, OSO
Diakopto; 194819, Aha 347, Kalamias; 194924, Aha 350, SO Egio; 195053, Aha 355, S Egio;
195318, Aha 363, S Diakopto; 195601, Kor 171, S Derveni; 196444, Aha 390, N Petsaki;
196580, Aha 396, S Goumenissa; 197170, Aha 415, NO Tsapournia; 197412, Aha 421, SW
Mouriki; 197737, Aha 431, SW Flamboura; 197961, Aha 439, S Vrysari; 198137, Aha 444, NW
Kombigadi; 198294, Aha 451, W Katarraktis; 198357, Aha 454, S Vrysari; 198647, Aha 465, S
Lagovouni; 199051, Aha 479, SW Sella; 199385, Aha 488, W Klitoria; 199786, Aha 503, NO
Klitoria; 199902, Aha 508, S Kastria; 200154, Ark 414, SO Steno; 200448, Aha 516, O Spilia;
200788, Kor 189, NO Lykouria; 201071, Ark 430, W Mouria; 201458, Ark 442, O Tropea;
201816, Ark 458, Raches; 201965, Ark 463, S Chrysochori; 202170, Ili 221, W Livadiki; 204611,
Ark 567, NO Levdi

Holcus lanatus

195210, Aha 360, S Pyrgaki; 197447, Aha 422, SW Mouriki; 197592, Aha 427, SW Leondi;
197638, Aha 428, SW Leondi; 197835, Aha 435, Ortholithi; 198290, Aha 450, W Katarraktis;
198969, Aha 475, NW Spilia; 199335, Aha 487, N Dafni; 200930, Aha 524, NNW Dafni; 201577,
Ark 447, SW Spatharis; 201862, Ark 459, NO Nea Dafni; 201924, Ark 461, Nea Dafni; 202304,
Ark 476, SO Kaloneri; 202586, Ark 486, NNO Dimitsana; 203048, Ark 506, Elati; 204242, Ark
552, SO Kato Davia; 204416, Ark 560, N Megalopolis; 204510, Ark 564, W Nea Ekklioula

Hordeum bulbosum

obs., Vio 117, NO Distomo; obs., Vio 179, SO Distomo; obs., Aha 473, SO Klitoria; obs., Vio 110, W Levadia; obs., Aha 456, W Kalavryta; 191723, Vio 109, W Levadia; 191863, Vio 113, WNW Levadia; 192254, Vio 129, N Pyrgos; 192380, Vio 136, OSO Akontio; 192535, Vio 143, O Davlio; 192692, Vio 148, SW Levadia; 192861, Vio 152, NO Elikon; 193135, Vio 165, SW Pavlos; 193448, Fth 416, SO Atalanta; 193581, Fth 419, W Atalanta; 193602, Vio 174, SW Davlia; 194081, Vio 191, S Ag. Georgios; 194207, Vio 197, SO Ag. Anna; 194338, Vio 202, SW Thive; 194476, Att 020, SO Erythres; 195208, Aha 360, S Pyrgaki; 195817, Kor 179, SW Evrostina; 195967, Aha 373, Ag Konstantinos; 196399, Aha 389, SW Ag. Pandeleimon; 196498, Aha 392, N Petsaki; 196683, Aha 399, Ano Vlasia; 197003, Aha 409, NW Ano Vlasia; 197231, Aha 416, SO Kombigadi; 197433, Aha 422, SW Mouriki; 197643, Aha 428, SW Leondi; 197729, Aha 431, SW Flamboura; 197930, Aha 439, S Vrysari; 198518, Aha 460, O Kertezi; 198782, Aha 469, SO Klitoria; 199061, Aha 479, SW Sella; 199347, Aha 487, N Dafni; 199665, Aha 500, SW Kastelli; 199788, Aha 503, NO Klitoria; 200652, Kor 185, OSO Lykouria; 200939, Aha 525, NW Dafni; 201244, Ark 436, O Stavrodromi; 202462, Ark 482, SW Vytina; 202752, Ark 493, S Zatouna; 202989, Ark 502, NO Pyrgaki; 203066, Ark 506, Elati; 203121, Ark 508, S Elati; 203240, Ark 514, O Stemnitsa; 203780, Ark 532, O Vytina; 204150, Ark 548, N Piana; 204333, Ark 556, Psari; 204352, Ark 557, SO Psari; 204656, Ark 568, NO Orchomenos; 204798, Kor 191, SW Styμφalia

Hordeum geniculatum

191958, Vio 118, NO Levadia; 193280, Vio 171, SO Loutsi; 195436, Aha 369, SW Kalyviti; 198393, Aha 455, W Kalavryta; 199153, Aha 482, WSW Sella; 200719, Kor 187, O Lykouria; 202258, Ark 474, SO Langadia; 202364, Ark 479, NO Kaloneri; 202416, Ark 481, Kampea (Pan); 204475, Ark 563, NW Megalopolis

Hordeum glaucum

191654, Vio 108, NW Levadia; 191963, Vio 118, NO Levadia; 192061, Vio 120, SW Orchomenos; 192091, Vio 121, SW Orchomenos; 192448, Vio 140, NW Cheronia; 192590, Vio 145, W Davlio; 192767, Vio 150, S Analipsis; 192971, Vio 157, SO Orchomenos; 193098, Vio 163, N Kastro; 193252, Vio 170, NO Kokkino; 193393, Fth 414, S Kolaka; 193522, Fth 418, NW Atalanta; 193961, Vio 186, O Levadia; 194106, Vio 192, SW Ag. Georgios; 194318, Vio 202, SW Thive; 194489, Att 020, SO Erythres; 194591, Aha 340, SO Selianitika; 194727, Aha 343, N Platanos; 194944, Aha 350, SO Egio; 195052, Aha 355, S Egio; 195257, Aha 362, S Diakopto; 195491, Aha 370, SW Kalyviti; 195610, Kor 171, S Derveni; 195919, Aha 373, Ag Konstantinos; 196145, Aha 381, S Grigoris; 196266, Aha 385, N Pteri; 196642, Aha 398, Ano Vlasia; 196933, Aha 407, O Manesi; 196977, Aha 408, NW Ano Vlasia; 197268, Aha 417, SO Kombigadi; 197480, Aha 423, N Mouriki; 197677, Aha 429, NO Manesi; 198129, Aha 443, Dendra; 198723, Aha 467, Klitoria; 198926, Aha 474, SO Klitoria; 199084, Aha 479, SW Sella; 199634, Aha 495, N Kastelli; 200037, Aha 513, S Kato Lousi; 200156, Ark 414, SO Steno; 200391, Ark 423, NO Vytina; 200562, Aha 519, O Lykouria; 200659, Kor 185, OSO Lykouria; 200971, Aha 525, NW Dafni; 201033, Ark 428, SSO Dafni; 201097, Ark 430, W Mouria; 201181, Ark 433, Stavrodromi; 201397, Ark 441, W Langadia; 201669, Ark 451, Voutsis; 201811, Ark 458, Raches; 202046, Ark 466, NW Paloumba; 202180, Ili 221, W Livadaki; 202186, Ark 471, W Livadakia; 202496, Ark 483, Vytina; 202696, Ark 491, NNO Dimitsana; 202795, Ark 496, Zigovitsi; 202828, Ark 497, SO Dimitsana; 204335, Ark 556, Psari; 204666, Ark 569, SW Kandila; 204850, Kor 193, Karteri

Hordeum leporinum

191869, Vio 113, WNW Levadia; 192257, Vio 129, N Pyrgos; 194024, Vio 189, NO Ag. Georgios; 194817, Aha 347, Kalamias; 198292, Aha 451, W Katarraktis; 198394, Aha 455, W Kalavryta; 198523, Aha 460, O Kertezi; 200925, Aha 524, NNW Dafni; 201455, Ark 442, O Tropea

Hordeum murinum subsp. **murinum**

obs., Vio 166, SW Kastro; obs., Vio 145, W Davlio

Hymenocarpus circinnatus

191835, Vio 112, WNW Levadia; 191928, Vio 117, NO Distomo; 192629, Vio 147, SW Levadia; 193117, Vio 164, N Kastro; 193896, Vio 182, SO Stiri; 196114, Aha 379, S Lakka; 196199, Aha 383, Moni Ag. Ioannis; 196489, Aha 391, N Petsaki; 196912, Aha 407, O Manesi; 197275, Aha 417, SO Kombigadi; 197296, Aha 418, N Ano Vlasia; 197418, Aha 421, SW Mouriki; 197884, Aha 438, S Vrysari; 198050, Aha 441, Kombigadi; 198867, Aha 473, SO Klitoria; 199484, Aha

493, W Klitoria; 199915, Aha 508, S Kastria; 201046, Ark 429, Mouria; 201066, Ark 430, W Mouria; 201226, Ark 435, O Stavrodromi; 201801, Ark 458, Raches; 202279, Ark 475, Kaloneri

Hyparrhenia hirta

192686, Vio 148, SW Levadia; 194807, Aha 346, SO Kalamias; 198291, Aha 451, W Katarraktis; 201632, Ark 450, SO Voutsis

Hypecoum imberbe

192365, Vio 135, W Prosilio; 193022, Vio 161, SW Kastro

Hypericum calycinum

204185, Ark 549, N Piana; 204186, Ark 549, N Piana

Hypericum empetrifolium

191771, Vio 110, W Levadia; 191806, Vio 111, W Levadia; 192021, Vio 116, NO Distomo; 192224, Vio 128, N Pyrgos; 192609, Vio 146, W Davlio; 192808, Vio 151, S Analipsis; 193444, Fth 416, SO Atalanta; 193924, Vio 184, N Kyriaki; 194459, Att 019, SO Erythres; 194536, Att 022, W Vilia; 194704, Aha 342, N Platanos; 195001, Aha 353, S Egio; 195024, Aha 355, S Egio; 195241, Aha 362, S Diakopto; 195664, Kor 173, S Derveni; 196095, Aha 378, S Lakka; 196201, Aha 383, Moni Ag. Ioannis; 199833, Aha 505, NO Klitoria; 200313, Ark 421, W Vlacherna; 200646, Kor 185, OSO Lykouria; 200741, Kor 188, NO Lykouria; 202007, Ark 465, O Loutro; 202139, Ili 220, W Livadaki; 204729, Arg 086, NO Kandila; 204758, Arg 089, NO Skotini; 204791, Kor 190, S Stymfalia; 204909, Kor 195, W Kastania

Hypericum olympicum

194138, Vio 194, S Ag. Trias; 195863, Kor 181, O Sarandapicho

Hypericum perforatum 192577, Vio 145, W Davlio; 193567, Fth 419, W Atalanta; 195721, Kor 176, N Evrostina; 201289, Ark 438, O Lefkochori; 201307, Ark 438, O Lefkochori; 203011, Ark 527, NO Vytina; 203022, Ark 504, NO Elati; 204034, Ark 543, NW Alonistena; 204067, Ark 544, NW Alonistena; 204775, Kor 190, S Stymfalia

Hypericum perforatum

obs., Vio 110, W Levadia; 191728, Vio 109, W Levadia; 192540, Vio 144, O Davlio; 192659, Vio 147, SW Levadia; 193443, Fth 416, SO Atalanta; 193651, Vio 175, SW Davlia; 193814, Vio 179, SO Distomo; 194059, Vio 190, SO Ag. Georgios; 194692, Aha 341, OSO Diakopto; 195046, Aha 355, S Egio; 195177, Aha 359, Pyrgaki; 195283, Aha 362, S Diakopto; 195656, Kor 173, S Derveni; 196685, Aha 399, Ano Vlasia; 197023, Aha 410, NW Ano Vlasia; 197200, Aha 416, SO Kombigadi; 197314, Aha 418, N Ano Vlasia; 197561, Aha 426, SW Leondi; 197694, Aha 429, NO Manesi; 197882, Aha 438, S Vrysari; 198111, Aha 443, Dendra; 198505, Aha 460, O Kertezi; 198671, Aha 466, N Priolithos; 198809, Aha 471, NW Krinofyta; 199114, Aha 481, WSW Sella; 199222, Aha 483, W Sella; 199819, Aha 504, NO Klitoria; 199860, Aha 507, S Kastria; 200077, Aha 513, S Kato Lousi; 200130, Aha 515, SW Sella; 200288, Ark 419, S Panajitsa; 200352, Ark 422, NO Vytina; 200781, Kor 189, NO Lykouria; 200821, Aha 523, SW Sella; 200954, Aha 525, NW Dafni; 201239, Ark 435, O Stavrodromi; 201356, Ark 440, W Langadia; 201542, Ark 445, NW Kalliani; 201713, Ark 453, NO Voutsis; 201763, Ark 454, SO Raches; 201911, Ark 461, Nea Dafni; 202004, Ark 465, O Loutro; 202086, Ark 468, O Psari; 202231, Ark 472, W Livadakia; 202321, Ark 477, SO Kaloneri; 202409, Ark 481, Kampea (Pan); 202546, Ark 485, N Dimitsana; 202737, Ark 493, S Zatouna; 202841, Ark 498, SO Dimitsana; 202909, Ark 500, NO Pyrgaki; 203071, Ark 506, Elati; 203360, Ark 517, SO Stemnitsa; 203570, Ark 524, Chrysovitsi; 203609, Ark 525, O Vytina; 204009, Ark 540, NW Alonistena; 204045, Ark 544, NW Alonistena; 204200, Ark 550, N Piana; 204282, Ark 554, S Stemnitsa; 204365, Ark 558, N Zoni; 204502, Ark 564, W Nea Ekklisoula; 204556, Ark 565, S Elliniko; 204771, Kor 190, S Stymfalia; 204838, Kor 193, Karteri

Hypericum tetrapterum

202982, Ark 502, NO Pyrgaki

Hypericum triquetrifolium

obs., Vio 167, SO Kastro

Hypericum vesiculosum

191739, Vio 109, W Levadia; 191825, Vio 112, WNW Levadia; 193860, Vio 180, O Stiri; 195389, Aha 367, SW Ano Diakopto; 196709, Aha 399, Ano Vlasia; 197696, Aha 429, NO Manesi; 198583, Aha 462, NO Kallifoni; 199270, Aha 485, SW Skotani; 200926, Aha 524, NNW Dafni; 201288, Ark 438, O Lefkochori; 202042, Ark 466, NW Paloumba; 202124, Ili 220, W Livadaki; 204519, Ark 564, W Nea Ekklisoula

Hypochoeris achyrophora

obs., Vio 110, W Levadia; obs., Vio 171, SO Loutsis; obs., Vio 184, N Kyriaki; obs., Vio 179, SO Distomo; obs., Vio 201, W Thive; 191715, Vio 109, W Levadia; 192153, Vio 124, SW Pyrgos; 192651, Vio 147, SW Levadia; 192832, Vio 152, NO Elikon; 193007, Vio 161, SW Kastro; 193425, Fth 415, N Kolaka; 193535, Fth 418, NW Atalanta; 193702, Vio 176, SW Davlia; 193761, Vio 177, O Arachova; 194006, Vio 188, NO Ag. Georgios; 194038, Vio 190, SO Ag. Georgios; 194047, Vio 190, SO Ag. Georgios; 194116, Vio 193, S Ag. Trias; 194187, Vio 197, SO Ag. Anna; 194599, Aha 340, SO Selianitika; 194686, Aha 341, OSO Diakopto; 194753, Aha 343, N Platanos; 194866, Aha 348, SO Akkratas; 194963, Aha 351, Egio; 195043, Aha 355, S Egio; 195154, Aha 358, N Pyrgaki; 195280, Aha 362, S Diakopto; 195510, Aha 370, SW Kalyviti; 195685, Kor 174, NNO Evrostina; 195917, Aha 373, Ag Konstantinos; 196006, Aha 375, NO Lakka; 196090, Aha 378, S Lakka; 196932, Aha 407, O Manesi; 197024, Aha 410, NW Ano Vlasia; 197192, Aha 416, SO Kombigadi; 197349, Aha 418, N Ano Vlasia; 197779, Aha 433, SW Flamboura; 198026, Aha 441, Kombigadi; 198123, Aha 443, Dendra; 198275, Aha 450, W Katarraktis; 201663, Ark 451, Voutsis; 202024, Ark 466, NW Paloumba; 202163, Ili 221, W Livadaki

Hypochoeris cretensis

obs., Fth 419, W Atalanta; obs., Aha 418, N Ano Vlasia; 191689, Vio 108, NW Levadia; 191813, Vio 111, W Levadia; 191842, Vio 112, WNW Levadia; 192018, Vio 116, NO Distomo; 192069, Vio 120, SW Orchomenos; 192154, Vio 124, SW Pyrgos; 192614, Vio 146, W Davlio; 192698, Vio 148, SW Levadia; 192863, Vio 152, NO Elikon; 192998, Vio 161, SW Kastro; 193020, Vio 161, SW Kastro; 193149, Vio 166, SW Kastro; 193158, Vio 166, SW Kastro; 193429, Fth 415, N Kolaka; 193610, Vio 174, SW Davlia; 193778, Vio 178, SW Distomo; 193826, Vio 179, SO Distomo; 194146, Vio 195, S Ag. Trias; 194448, Att 018, Erythres; 194486, Att 020, SO Erythres; 194596, Aha 340, SO Selianitika; 194728, Aha 343, N Platanos; 194853, Aha 348, SO Akkratas; 194928, Aha 350, SO Egio; 194955, Aha 351, Egio; 195357, Aha 365, S Ano Diakopto; 195371, Aha 367, SW Ano Diakopto; 195509, Aha 370, SW Kalyviti; 195642, Kor 172, S Derveni; 195667, Kor 173, S Derveni; 196297, Aha 385, N Pteri; 196441, Aha 390, N Petsaki; 196518, Aha 393, Korfe; 196567, Aha 396, S Goumenissa; 196703, Aha 399, Ano Vlasia; 197008, Aha 409, NW Ano Vlasia; 197123, Aha 413, Tsapournia; 197179, Aha 416, SO Kombigadi; 197553, Aha 426, SW Leondi; 197723, Aha 431, SW Flamboura; 197918, Aha 438, S Vrysari; 197989, Aha 440, S Vrysari; 198048, Aha 441, Kombigadi; 198209, Aha 448, SO Katarraktis; 198451, Aha 456, W Kalavryta; 198515, Aha 460, O Kertezi; 198889, Aha 473, SO Klitoria; 199117, Aha 481, WSW Sella; 199251, Aha 485, SW Skotani; 199265, Aha 485, SW Skotani; 199374, Aha 487, N Dafni; 199454, Aha 491, W Klitoria; 199706, Aha 500, SW Kastelli; 199892, Aha 508, S Kastria; 200230, Ark 416, N Panajitsa; 200284, Ark 419, S Panajitsa; 200344, Ark 422, NO Vytina; 200362, Ark 422, NO Vytina; 200417, Ark 424, NO Vytina; 200556, Aha 519, O Lykouria; 200578, Aha 519, O Lykouria; 200714, Kor 187, O Lykouria; 200758, Kor 189, NO Lykouria; 200799, Aha 523, SW Sella; 200900, Aha 524, NNW Dafni; 201195, Ark 434, O Stavrodromi; 201209, Ark 434, O Stavrodromi; 201262, Ark 436, O Stavrodromi; 201340, Ark 440, W Langadia; 201459, Ark 442, O Tropea; 201688, Ark 452, NO Voutsis; 201825, Ark 458, Raches; 202033, Ark 466, NW Paloumba; 202164, Ili 221, W Livadaki; 202213, Ark 471, W Livadakis; 202252, Ark 473, SO Langadia; 202300, Ark 476, SO Kaloneri; 202398, Ark 481, Kampea (Pan); 202467, Ark 482, SW Vytina; 202518, Ark 484, SW Magoulia; 202673, Ark 489, SW Karkalou; 202789, Ark 496, Zigoitsi; 202827, Ark 497, SO Dimitsana; 202940, Ark 501, NO Pyrgaki; 203009, Ark 503, Pyrgaki; 203012, Ark 504, NO Elati; 203058, Ark 506, Elati; 203080, Ark 507, S Elati; 203122, Ark 508, S Elati; 203413, Ark 518, O Sternitsa; 203457, Ark 519, O Sternitsa; 203468, Ark 520, O Sternitsa; 203524, Ark 522, NW Chrysovitsi; 203653, Ark 527, NO Vytina; 203732, Ark 530, NO Vytina; 204008, Ark 540, NW Alonistena; 204104, Ark 545, S Alonistena; 204375, Ark 558, N Zoni; 204456, Ark 562, N Megalopolis; 204594, Ark 566, O Vlacherna; 204667, Ark 569, SW Kandila; 204700, Ark 570, Kandila; 204858, Kor 193, Karteri

Hypochoeris radicata

191794, Vio 111, W Levadia; 192910, Vio 153, Elikon; 193674, Vio 176, SW Davlia; 194142, Vio 194, S Ag. Trias; 195175, Aha 359, Pyrgaki; 196708, Aha 399, Ano Vlasia; 197038, Aha 410,

NW Ano Vlasia; 197242, Aha 416, SO Kombigadi; 197372, Aha 419, N Ano Vlasia; 197474, Aha 423, N Mouriki; 197582, Aha 426, SW Leondi; 197684, Aha 429, NO Manesi; 198575, Aha 462, NO Kallifoni; 198765, Aha 469, SO Klitoria; 199283, Aha 485, SW Skotani; 199446, Aha 491, W Klitoria; 200596, Aha 521, O Lykouria; 200829, Aha 523, SW Sella; 200959, Aha 525, NW Dafni; 202241, Ark 473, SO Langadia; 202302, Ark 476, SO Kaloneri; 204159, Ark 548, N Piana; 204417, Ark 560, N Megalopolis; 204520, Ark 564, W Nea Ekklisoula; 204789, Kor 190, S Stymfalia; 204849, Kor 193, Karteri

Inula oculus-christi

197051, Aha 410, NW Ano Vlasia; 197052, Aha 410, NW Ano Vlasia; 203447, Ark 519, O Sternitsa; 204420, Ark 560, N Megalopolis; 204526, Ark 564, W Nea Ekklisoula

Inula verbascifolia

193902, Vio 183, NW Kyriaki; 200101, Aha 514, SW Sella; 201287, Ark 438, O Lefkochori; 202791, Ark 496, Zigovitsi; 203226, Ark 513, Sternitsa; 204732, Arg 087, NW Skotini; 204792, Kor 190, S Stymfalia

Iris pseudacorus

198610, Aha 464, O Kertezi

Isatis tinctoria

194561, Att 025, WSW Vilia

Isatis tomentella

202777, Ark 495, SW Zigovitsi

Juglans regia

obs., Aha 422, SW Mouriki

Juncus 192501, Vio 142, ONO Davlio; 196745, Aha 401, Ano Vlasia; 196871, Aha 406, W Manesi; 197094, Aha 411, NW Ano Vlasia; 202858, Ark 499, SO Dimitsana; 202984, Ark 502, NO Pyrgaki

Juncus acutiflorus

192733, Vio 149, NO Analipsis; 194431, Att 018, Erythres; 195332, Aha 364, SW Ano Diakopto; 199356, Aha 487, N Dafni; 199478, Aha 493, W Klitoria; 200811, Aha 523, SW Sella; 202678, Ark 490, SW Karkalou; 202846, Ark 498, SO Dimitsana

Juncus articulatus

191402, Ark 549, N Piana; 195337, Aha 364, SW Ano Diakopto; 195503, Aha 370, SW Kalyviti; 195750, Kor 177, Evrostina; 198976, Aha 475, NW Spilia; 200717, Kor 187, O Lykouria; 201650, Ark 451, Voutsis; 201886, Ark 459, NO Nea Dafni; 204190, Ark 549, N Piana

Juncus bufonius

192751, Vio 149, NO Analipsis; 194644, Aha 340, SO Selianitika; 195068, Aha 355, S Egio; 195199, Aha 360, S Pyrgaki; 195395, Aha 367, SW Ano Diakopto; 197594, Aha 427, SW Leondi; 197733, Aha 431, SW Flamboura; 198406, Aha 455, W Kalavryta; 202664, Ark 489, SW Karkalou

Juncus effusus

200936, Aha 524, NNW Dafni

Juncus hybridus

191403, Aha 360, S Pyrgaki; 194641, Aha 340, SO Selianitika; 195531, Aha 371, N Kato Zachlorou

Juncus inflexus

195165, Aha 359, Pyrgaki; 195852, Kor 180, S Evrostina; 196169, Aha 382, SW Grigoris; 196497, Aha 392, N Petsaki; 196499, Aha 392, N Petsaki; 196783, Aha 403, NO Ano Vlasia; 197093, Aha 411, NW Ano Vlasia; 197134, Aha 413, Tsapournia; 197834, Aha 435, Ortholithi;

198281, Aha 450, W Katarraktis; 198373, Aha 454, S Vrysari; 198553, Aha 461, NO Kallifoni; 200711, Kor 187, O Lykouria; 201694, Ark 452, NO Voutsis; 201848, Ark 458, Raches; 201854, Ark 459, NO Nea Dafni; 202692, Ark 490, SW Karkalou; 202734, Ark 493, S Zatouna; 202865, Ark 499, SO Dimitsana; 202980, Ark 502, NO Pyrgaki; 204310, Ark 555, NW Psari; 204899, Kor 195, W Kastania

Jurinea glycacantha

192610, Vio 146, W Davlio; 195885, Kor 183, SO Sarandapicho; 203328, Ark 516, S Stemnitsa; 203329, Ark 516, S Stemnitsa; 203901, Ark 537, NW Kardaras; 204197, Ark 550, N Piana

Kickxia commutata

191698, Vio 108, NW Levadia; 193952, Vio 186, O Levadia; 194654, Aha 340, SO Selianitika; 199376, Aha 487, N Dafni; 201137, Ark 432, W Mouria; 201931, Ark 461, Nea Dafni

Kickxia elatine

obs., Att 017, W Erythres; 199271, Aha 485, SW Skotani; 199272, Aha 485, SW Skotani; 204423, Ark 560, N Megalopolis

Kickxia spuria

197885, Aha 438, S Vrysari

Knautia integrifolia

obs., Vio 145, W Davlio; obs., Vio 111, W Levadia; obs., Aha 385, N Pteri; obs., Vio 185, O Levadia; obs., Aha 473, SO Klitoria; obs., Vio 120, SW Orchomenos; 191908, Vio 115, NO Distomo; 192198, Vio 127, N Pyrgos; 192943, Vio 156, NW Elikon; 193318, Vio 173, N Pyrgos; 193908, Vio 183, NW Kyriaki; 194604, Aha 340, SO Selianitika; 194711, Aha 342, N Platanos; 194920, Aha 350, SO Egio; 195096, Aha 356, S Egio; 195379, Aha 367, SW Ano Diakopto; 195562, Aha 372, Moni Megalou Spileou; 195663, Kor 173, S Derveni; 195956, Aha 373, Ag Konstantinos; 196083, Aha 378, S Lakka; 196672, Aha 398, Ano Vlasia; 196909, Aha 407, O Manesi; 196957, Aha 408, NW Ano Vlasia; 197239, Aha 416, SO Kombigadi; 197335, Aha 418, N Ano Vlasia; 197450, Aha 422, SW Mouriki; 197547, Aha 426, SW Leondi; 197641, Aha 428, SW Leondi; 197667, Aha 429, NO Manesi; 197925, Aha 439, S Vrysari; 198125, Aha 443, Dendra; 198200, Aha 448, SO Katarraktis; 198511, Aha 460, O Kertezi; 198674, Aha 466, N Priolithos; 198792, Aha 469, SO Klitoria; 199008, Aha 476, SO Spilia; 199371, Aha 487, N Dafni; 199542, Aha 495, N Kastelli; 199645, Aha 500, SW Kastelli; 199996, Aha 511, N Kastria; 200606, Aha 521, O Lykouria; 200668, Kor 185, OSO Lykouria; 201100, Ark 430, W Mouria; 201228, Ark 435, O Stavrodromi; 201497, Ark 443, NO Tropea; 202072, Ark 467, NO Paloumba; 202396, Ark 481, Kampea (Pan); 202595, Ark 486, NNO Dimitsana; 202802, Ark 497, SO Dimitsana; 202925, Ark 501, NO Pyrgaki; 203129, Ark 508, S Elati; 203324, Ark 516, S Stemnitsa; 203414, Ark 518, O Stemnitsa; 204609, Ark 567, NO Levidi; 204699, Ark 570, Kandila; 204848, Kor 193, Karteri; 204963, Ark 450, SO Voutsis

Knautia orientalis

192646, Vio 147, SW Levadia; 193289, Vio 171, SO Loutsis; 193367, Fth 414, S Kolaka

Koeleria lobata

202336, Ark 478, NO Kaloneri; 203117, Ark 508, S Elati

Koeleria macrantha

192415, Vio 138, Cheronia; 195837, Kor 180, S Evrostina; 196247, Aha 384, Moni Ag. Ioannis; 203440, Ark 519, O Stemnitsa; 203766, Ark 531, NO Vytina; 203905, Ark 537, NW Kardaras; 204725, Arg 086, NO Kandila

Koeleria nitidula

192694, Vio 148, SW Levadia; 200587, Aha 520, O Lykouria; 203278, Ark 515, S Stemnitsa; 203461, Ark 520, O Stemnitsa; 203729, Ark 530, NO Vytina; 203760, Ark 531, NO Vytina; 203846, Ark 534, O Vytina; 203853, Ark 534, O Vytina; 204012, Ark 541, NW Alonistena; 204689, Ark 570, Kandila

Lactuca virosa

193015, Vio 161, SW Kastro

Lagoecia cuminoides

obs., Vio 179, SO Distomo; obs., Vio 129, N Pyrgos; 191856, Vio 113, WNW Levadia; 192010, Vio 116, NO Distomo; 192271, Vio 129, N Pyrgos; 192624, Vio 147, SW Levadia; 192922, Vio 154, NW Elikon; 193110, Vio 164, N Kastro; 193424, Fth 415, N Kolaka; 193660, Vio 175, SW Davlia; 193771, Vio 177, O Arachova; 193806, Vio 178, SW Distomo; 193876, Vio 181, SO Stiri; 194119, Vio 194, S Ag. Trias; 194200, Vio 197, SO Ag. Anna; 194387, Att 016, W Erythres; 194478, Att 020, SO Erythres; 194607, Aha 340, SO Selianitika; 194744, Aha 343, N Platanos; 194880, Aha 349, S Akratas; 194989, Aha 352, S Egio; 195038, Aha 355, S Egio; 195306, Aha 363, S Diakopto; 195528, Aha 370, SW Kalyviti; 195674, Kor 173, S Derveni; 195864, Kor 181, O Sarandapicho; 195958, Aha 373, Ag Konstantinos; 196020, Aha 376, Lakka; 196443, Aha 390, N Petsaki; 196547, Aha 394, S Korfe; 196984, Aha 408, NW Ano Vlasia; 197865, Aha 437, S Vrysari; 198876, Aha 473, SO Klitoria; 198957, Aha 474, SO Klitoria; 199600, Aha 497, N Kastelli; 199695, Aha 500, SW Kastelli; 200698, Kor 186, O Lykouria; 200760, Kor 189, NO Lykouria

Lagurus ovatus

obs., Vio 168, W Kokkino; obs., Vio 173, N Pyrgos; obs., Vio 114, WNW Levadia; 192626, Vio 147, SW Levadia; 204759, Arg 089, NO Skotini

Lamium amplexicaule

obs., Vio 124, SW Pyrgos; 191999, Vio 119, NO Levadia; 192107, Vio 122, SW Orchomenos; 192990, Vio 159, WSW Kastro; 193090, Vio 163, N Kastro; 195426, Aha 368, SW Kalyviti; 200474, Aha 516, O Spilia

Lamium garganicum

203750, Ark 531, NO Vytina

Lapsana communis subsp. **communis**

196831, Aha 405, SW Manesi; 197391, Aha 420, N Ano Vlasia; 197728, Aha 431, SW Flamboura; 198498, Aha 459, O Kertezi; 198842, Aha 472, NW Krinofyta; 199841, Aha 506, NO Klitoria; 202452, Ark 482, SW Vytina; 202590, Ark 486, NNO Dimitsana; 202884, Ark 500, NO Pyrgaki; 203075, Ark 506, Elati; 203379, Ark 517, SO Stenmitsa; 203528, Ark 522, NW Chrysovitsi; 203626, Ark 526, O Vytina; 203993, Ark 540, NW Alonistena; 204109, Ark 545, S Alonistena

Lathyrus aphaca

192737, Vio 149, NO Analipsis; 192930, Vio 154, NW Elikon; 193373, Fth 414, S Kolaka; 193635, Vio 174, SW Davlia; 194894, Aha 349, S Akratas; 196870, Aha 406, W Manesi; 197441, Aha 422, SW Mouriki; 197726, Aha 431, SW Flamboura; 197886, Aha 438, S Vrysari; 199047, Aha 478, Sella; 199601, Aha 497, N Kastelli; 202942, Ark 501, NO Pyrgaki; 204975, Aha 471, NW Krinofyta

Lathyrus digitatus

195896, Kor 183, SO Sarandapicho; 196183, Aha 383, Moni Ag. Ioannis; 199973, Aha 510, N Kastria; 202923, Ark 501, NO Pyrgaki; 203124, Ark 508, S Elati

Lathyrus grandiflorus

195846, Kor 180, S Evrostina; 203718, Ark 530, NO Vytina; 203983, Ark 539, SO Vytina

Lathyrus hirsutus

192481, Vio 142, ONO Davlio; 192742, Vio 149, NO Analipsis; 194075, Vio 191, S Ag. Georgios; 198562, Aha 461, NO Kallifoni; 199148, Aha 482, WSW Sella; 200201, Ark 416, N Panajitsa; 202666, Ark 489, SW Karkalou

Lathyrus laxiflorus

193671, Vio 176, SW Davlia; 194155, Vio 195, S Ag. Trias; 196670, Aha 398, Ano Vlasia; 197161, Aha 414, Tsapournia; 197246, Aha 416, SO Kombigadi; 197350, Aha 418, N Ano Vlasia; 197471, Aha 423, N Mouriki; 197771, Aha 432, SW Flamboura; 197911, Aha 438, S Vrysari;

197998, Aha 440, S Vrysari; 198570, Aha 462, NO Kallifoni; 198885, Aha 473, SO Klitoria; 199561, Aha 495, N Kastelli; 199865, Aha 508, S Kastria; 200927, Aha 524, NNW Dafni; 201135, Ark 432, W Mouria; 201487, Ark 443, NO Tropea; 202100, Ark 469, SO Neochori; 202952, Ark 501, NO Pyrgaki; 203056, Ark 506, Elati; 203272, Ark 515, S Stemnitsa; 203494, Ark 521, NW Chrysovitsi; 203671, Ark 527, NO Vytina

Lathyrus niger

197336, Aha 418, N Ano Vlasia; 197770, Aha 432, SW Flamboura; 204976, Aha 526, N Dafni

Lathyrus pratensis

192482, Vio 142, ONO Davlio; 195407, Aha 368, SW Kalyviti; 198463, Aha 456, W Kalavryta; 203113, Ark 507, S Elati; 203438, Ark 519, O Stemnitsa; 204247, Ark 552, SO Kato Davia

Lathyrus setifolius

197222, Aha 416, SO Kombigadi; 199677, Aha 500, SW Kastelli

Lathyrus sphaericus

192848, Vio 152, NO Elikon; 192858, Vio 152, NO Elikon; 192919, Vio 154, NW Elikon; 196821, Aha 404, NO Ano Vlasia; 197306, Aha 418, N Ano Vlasia; 198603, Aha 463, NO Kallifoni

Laurus nobilis

192179, Vio 126, SW Pyrgos

Legousia hybrida

196876, Aha 406, W Manesi; 197064, Aha 410, NW Ano Vlasia; 197871, Aha 437, S Vrysari

Legousia speculum-veneris

192731, Vio 149, NO Analipsis; 193409, Fth 414, S Kolaka; 194025, Vio 189, NO Ag. Georgios; 195573, Aha 372, Moni Megalou Spileou; 196519, Aha 393, Korfe; 196733, Aha 400, Ano Vlasia; 196823, Aha 405, SW Manesi; 196875, Aha 406, W Manesi; 197758, Aha 432, SW Flamboura; 198170, Aha 446, S Kalanistra; 198554, Aha 461, NO Kallifoni; 198822, Aha 471, NW Krinofyta; 199173, Aha 483, W Sella; 199524, Aha 495, N Kastelli; 199826, Aha 505, NO Klitoria; 199980, Aha 510, N Kastria; 200425, Ark 425, O Vytina; 200667, Kor 185, OSO Lykouria; 200772, Kor 189, NO Lykouria; 202376, Ark 480, NO Karkalou; 202501, Ark 483, Vytina; 202512, Ark 484, SW Magoulia; 202621, Ark 488, NO Dimitsana; 202895, Ark 500, NO Pyrgaki; 203179, Ark 510, S Elati; 203313, Ark 515, S Stemnitsa; 203427, Ark 519, O Stemnitsa; 203556, Ark 523, NW Chrysovitsi; 204962, Aha 408, NW Ano Vlasia

Lemna minor

204989, Vio 125, SW Pyrgos

Lens ervoides

196722, Aha 400, Ano Vlasia

Lens nigricans

192872, Vio 152, NO Elikon; 193642, Vio 174, SW Davlia; 194437, Att 018, Erythres; 199959, Aha 510, N Kastria

Lens orientalis

194364, Vio 203, N Erythres

Leontodon crispus subsp. **crispus**

203291, Ark 515, S Stemnitsa

Leontodon graecus

191836, Vio 112, WNW Levadia; 192235, Vio 128, N Pyrgos; 192788, Vio 151, S Analipsis; 192816, Vio 152, NO Elikon; 193770, Vio 177, O Arachova; 194210, Vio 198, SO Ag. Anna;

194537, Att 022, W Vilia; 194563, Att 025, WSW Vilia; 195438, Aha 369, SW Kalyviti; 195857, Kor 181, O Sarandapicho; 196196, Aha 383, Moni Ag. Ioannis; 196373, Aha 388, SW Pteri; 196772, Aha 402, NO Ano Vlasia; 197429, Aha 421, SW Mouriki; 198862, Aha 473, SO Klitoria; 199531, Aha 495, N Kastelli; 199641, Aha 500, SW Kastelli; 200615, Aha 522, O Lykouria; 200662, Kor 185, OSO Lykouria; 202230, Ark 472, W Livadakia; 202355, Ark 479, NO Kaloneri; 202529, Ark 484, SW Magoulia; 203152, Ark 509, S Elati; 203274, Ark 515, S Stemnitsa; 203374, Ark 517, SO Stemnitsa; 203478, Ark 520, O Stemnitsa; 203665, Ark 527, NO Vytina; 203832, Ark 533, O Vytina; 203884, Ark 536, NW Kardaras; 203959, Ark 538, O Vytina; 204105, Ark 545, S Alonistena; 204704, Ark 570, Kandila; 204772, Kor 190, S Stymfalia

Lepidium draba

obs., Vio 132, SW Orchomenos; obs., Vio 140, NW Cheronia; 191855, Vio 113, WNW Levadia; 191991, Vio 119, NO Levadia; 192037, Vio 120, SW Orchomenos; 192111, Vio 122, SW Orchomenos; 192489, Vio 142, ONO Davlio; 192962, Vio 157, SO Orchomenos; 195411, Aha 368, SW Kalyviti; 196556, Aha 395, S Drosato; 197097, Aha 411, NW Ano Vlasia; 197963, Aha 440, S Vrysari; 198460, Aha 456, W Kalavryta; 200415, Ark 424, NO Vytina; 202276, Ark 474, SO Langadia; 202502, Ark 483, Vytina; 203406, Ark 518, O Stemnitsa

Lepidium hirtum

196734, Aha 400, Ano Vlasia; 197144, Aha 414, Tsapournia; 197351, Aha 418, N Ano Vlasia; 197686, Aha 429, NO Manesi; 197854, Aha 437, S Vrysari; 198642, Aha 465, S Lagouvouni; 199546, Aha 495, N Kastelli; 199705, Aha 500, SW Kastelli; 200042, Aha 513, S Kato Lousi; 202365, Ark 479, NO Kaloneri; 202468, Ark 482, SW Vytina; 203168, Ark 510, S Elati; 203773, Ark 532, O Vytina

Leucanthemum vulgare

197155, Aha 414, Tsapournia

Ligustrum vulgare

192719, Vio 149, NO Analipsis; 196560, Aha 395, S Drosato; 196826, Aha 405, SW Manesi; 197610, Aha 428, SW Leondi; 197720, Aha 431, SW Flamboura; 198422, Aha 455, W Kalavryta; 198598, Aha 463, NO Kallifoni; 198865, Aha 473, SO Klitoria; 200967, Aha 525, NW Dafni; 202585, Ark 486, NNO Dimitsana; 202946, Ark 501, NO Pyrgaki; 204041, Ark 544, NW Alonistena

Limodorum abortivum

obs., Ark 545, S Alonistena; 197131, Aha 413, Tsapournia

Linaria chalepensis

192363, Vio 135, W Prosilio

Linaria pelisseriana

194885, Aha 349, S Akratas; 196721, Aha 400, Ano Vlasia; 197018, Aha 410, NW Ano Vlasia; 197308, Aha 418, N Ano Vlasia; 199254, Aha 485, SW Skotani; 199578, Aha 496, N Kastelli

Linaria peloponnesiaca

195878, Kor 182, O Sarandapicho; 199635, Aha 495, N Kastelli; 202594, Ark 486, NNO Dimitsana; 203682, Ark 528, NO Vytina; 203818, Ark 533, O Vytina

Linaria simplex

192394, Vio 138, Cheronia; 192932, Vio 154, NW Elikon; 192995, Vio 161, SW Kastro; 193755, Vio 177, O Arachova; 194878, Aha 349, S Akratas; 195112, Aha 357, S Egio; 195605, Kor 171, S Derveni; 195799, Kor 179, SW Evrostina; 196902, Aha 407, O Manesi; 197832, Aha 435, Ortholithi; 198093, Aha 442, Dendra; 198759, Aha 468, SO Klitoria; 199018, Aha 476, SO Spilia; 199544, Aha 495, N Kastelli; 199774, Aha 502, NO Klitoria; 200355, Ark 422, NO Vytina; 200884, Ark 426, N Theoktisto; 203323, Ark 516, S Stemnitsa; 203919, Ark 538, O Vytina

Linum bienne

191801, Vio 111, W Levadia; 192696, Vio 148, SW Levadia; 193687, Vio 176, SW Davlia; 194167, Vio 195, S Ag. Trias; 194584, Aha 340, SO Selianitika; 195291, Aha 362, S Diakopto;

195736, Kor 176, N Evrostina; 195973, Aha 374, SW Ag Konstantinos; 196333, Aha 386, N Pteri; 197019, Aha 410, NW Ano Vlasia; 197751, Aha 432, SW Flamboura; 199240, Aha 485, SW Skotani; 199585, Aha 496, N Kastelli; 200209, Ark 416, N Panajitsa; 200793, Aha 523, SW Sella; 201268, Ark 437, N Lefkochori; 201563, Ark 447, SW Spatharis; 201720, Ark 453, NO Voutsis; 201913, Ark 461, Nea Dafni; 202115, Ark 470, SO Neochori; 202272, Ark 474, SO Langadia; 202613, Ark 487, NNO Dimitsana; 202914, Ark 501, NO Pyrgaki; 204895, Kor 195, W Kastania

Linum nodiflorum

192711, Vio 149, NO Analipsis

Linum pubescens

198767, Aha 469, SO Klitoria; 199279, Aha 485, SW Skotani; 199994, Aha 511, N Kastria; 200809, Aha 523, SW Sella; 200945, Aha 525, NW Dafni; 201309, Ark 439, O Lefkochori

Linum strictum subsp. corymbulosum

194168, Vio 195, S Ag. Trias; 194715, Aha 342, N Platanos; 196019, Aha 376, Lakka; 197171, Aha 415, NO Tsapourna; 197510, Aha 424, S Karousi; 197910, Aha 438, S Vrysari; 197975, Aha 440, S Vrysari; 198041, Aha 441, Kombigadi; 198581, Aha 462, NO Kallifoni; 199060, Aha 479, SW Sella; 199278, Aha 485, SW Skotani; 199972, Aha 510, N Kastria; 200292, Ark 419, S Panajitsa; 200586, Aha 520, O Lykouria; 200770, Kor 189, NO Lykouria; 201774, Ark 455, SO Raches; 202863, Ark 499, SO Dimitsana; 203608, Ark 525, O Vytina; 204280, Ark 554, S Stemnitsa

Linum strictum subsp. strictum

191773, Vio 110, W Levadia; 192228, Vio 128, N Pyrgos; 192579, Vio 145, W Davlio; 192654, Vio 147, SW Levadia; 193078, Vio 163, N Kastro; 193337, Vio 173, N Pyrgos; 193427, Fth 415, N Kolaka; 193456, Fth 416, SO Atalanta; 193494, Fth 418, NW Atalanta; 193845, Vio 180, O Stiri; 194072, Vio 191, S Ag. Georgios; 194313, Vio 202, SW Thive; 194453, Att 019, SO Erythres; 194558, Att 024, WSW Vilia; 194751, Aha 343, N Platanos; 194904, Aha 349, S Akratas; 194935, Aha 350, SO Egio; 195003, Aha 353, S Egio; 195072, Aha 355, S Egio; 195297, Aha 363, S Diakopto; 195519, Aha 370, SW Kalyviti; 195627, Kor 172, S Derveni; 195774, Kor 178, SW Evrostina; 196012, Aha 376, Lakka; 196385, Aha 388, SW Pteri; 197608, Aha 428, SW Leondi; 197782, Aha 433, SW Flamboura; 199469, Aha 492, W Klitoria; 200083, Aha 513, S Kato Lousi; 200482, Aha 516, O Spilia; 201031, Ark 428, SSO Dafni; 201084, Ark 430, W Mouria; 201310, Ark 439, O Lefkochori; 201470, Ark 442, O Tropea; 201636, Ark 450, SO Voutsis; 202719, Ark 492, W Dimitsana; 204964, Vio 153, Elikon

Linum trigynum

193677, Vio 176, SW Davlia; 194139, Vio 194, S Ag. Trias; 199586, Aha 496, N Kastelli; 200822, Aha 523, SW Sella; 202334, Ark 478, NO Kaloneri; 203693, Ark 528, NO Vytina; 204421, Ark 560, N Megalopolis

Lolium multiflorum

192125, Vio 123, S Orchomenos; 192439, Vio 140, NW Cheronia; 193723, Vio 177, O Arachova; 195753, Kor 177, Evrostina; 196480, Aha 391, N Petsaki; 196882, Aha 406, W Manesi; 197085, Aha 411, NW Ano Vlasia; 197221, Aha 416, SO Kombigadi; 197499, Aha 423, N Mouriki; 197764, Aha 432, SW Flamboura; 198506, Aha 460, O Kertezi; 198719, Aha 467, Klitoria; 198875, Aha 473, SO Klitoria; 198913, Aha 474, SO Klitoria; 198983, Aha 475, NW Spilia; 199037, Aha 477, N Sella; 199064, Aha 479, SW Sella; 199192, Aha 483, W Sella; 199292, Aha 486, NO Dafni; 200034, Aha 513, S Kato Lousi; 200394, Ark 423, NO Vytina; 202495, Ark 483, Vytina; 203956, Ark 538, O Vytina; 204249, Ark 552, SO Kato Davia

Lolium perenne

obs., Vio 201, W Thive; obs., Vio 113, WNW Levadia; obs., Vio 111, W Levadia; obs., Aha 410, NW Ano Vlasia; obs., Vio 119, NO Levadia; obs., Vio 146, W Davlio; obs., Vio 192, SW Ag. Georgios; obs., Vio 168, W Kokkino; obs., Vio 189, NO Ag. Georgios; obs., Aha 387, Pteri; obs., Vio 117, NO Distomo; 191680, Vio 108, NW Levadia; 192059, Vio 120, SW Orchomenos; 192329, Vio 132, SW Orchomenos; 192750, Vio 149, NO Analipsis; 192981, Vio 158, SO Orchomenos; 193270, Vio 171, SO Loutsis; 193381, Fth 414, S Kolaka; 193541, Fth 418, NW Atalanta; 193643, Vio 174, SW Davlia; 193897, Vio 182, SO Stiri; 194354, Vio 203, N Erythres;

194421, Att 017, W Erythres; 194588, Aha 340, SO Selianitika; 195051, Aha 355, S Egio; 195274, Aha 362, S Diakopto; 195461, Aha 370, SW Kalyviti; 195586, Kor 171, S Derveni; 195686, Kor 174, NNO Evrostina; 195995, Aha 375, NO Lakka; 196731, Aha 400, Ano Vlasia; 196970, Aha 408, NW Ano Vlasia; 197292, Aha 418, N Ano Vlasia; 197681, Aha 429, NO Manesi; 198008, Aha 441, Kombigadi; 199944, Aha 509, S Kastria; 200149, Ark 414, SO Steno; 200281, Ark 419, S Panajitsa; 201078, Ark 430, W Mouria; 201223, Ark 435, O Stavrodromi; 201456, Ark 442, O Tropea; 201529, Ark 445, NW Kalliani; 201676, Ark 451, Voutsis; 201891, Ark 459, NO Nea Dafni; 202245, Ark 473, SO Langadia; 202419, Ark 481, Kampea (Pan); 202633, Ark 488, NO Dimitsana; 202976, Ark 502, NO Pyrgaki; 204132, Ark 546, SSO Alonistena; 204455, Ark 562, N Megalopolis; 204601, Ark 566, O Vlacherna; 204631, Ark 567, NO Levidi; 204857, Kor 193, Karteri

Lolium rigidum

192208, Vio 127, N Pyrgos; 194275, Vio 200, W Petra; 194667, Aha 341, OSO Diakopto; 196240, Aha 384, Moni Ag. Ioannis; 196839, Aha 406, W Manesi; 197891, Aha 438, S Vrysari; 198247, Aha 449, SO Katarraktis; 198482, Aha 457, SW Kalavryta; 200620, Aha 522, O Lykouria; 200924, Aha 524, NNW Dafni; 202614, Ark 487, NNO Dimitsana; 203290, Ark 515, S Stemnitsa; 203302, Ark 515, S Stemnitsa

Lolium temulentum

193244, Vio 170, NO Kokkino; 203652, Ark 527, NO Vytina

Lomelosia argentea

194649, Aha 340, SO Selianitika; 195011, Aha 354, S Egio; 195301, Aha 363, S Diakopto; 195954, Aha 373, Ag Konstantinos

Lonicera etrusca 197851, Aha 436, NO Ortholithi; 202732, Ark 492, W Dimitsana

Lonicera implexa

191874, Vio 113, WNW Levadia; 193662, Vio 175, SW Davlia; 194520, Att 022, W Vilia; 194781, Aha 344, S Platanos; 195370, Aha 366, SW Ano Diakopto; 195680, Kor 174, NNO Evrostina; 203506, Ark 522, NW Chrysovitsi

Lonicera periclymenum

195609, Kor 171, S Derveni; 202963, Ark 502, NO Pyrgaki; 203319, Ark 515, S Stemnitsa

Lotus angustissimus

191707, Vio 109, W Levadia; 191858, Vio 113, WNW Levadia; 195171, Aha 359, Pyrgaki; 196243, Aha 384, Moni Ag. Ioannis; 196788, Aha 403, NO Ano Vlasia; 197057, Aha 410, NW Ano Vlasia; 197485, Aha 423, N Mouriki; 197548, Aha 426, SW Leondi; 197809, Aha 434, SW Ortholithi; 198604, Aha 463, NO Kallifoni; 198768, Aha 469, SO Klitoria; 198831, Aha 472, NW Krinofyta; 199247, Aha 485, SW Skotani; 199369, Aha 487, N Dafni; 199516, Aha 494, W Klitoria; 199577, Aha 496, N Kastelli; 200977, Aha 526, N Dafni; 201880, Ark 459, NO Nea Dafni; 201967, Ark 463, S Chrysochori; 202016, Ark 466, NW Paloumba; 202143, Ili 220, W Livadaki; 202159, Ili 221, W Livadaki

Lotus conimbricensis

196105, Aha 379, S Lakka; 196106, Aha 379, S Lakka

Lotus corniculatus

obs., Aha 354, S Egio; 192829, Vio 152, NO Elikon; 193696, Vio 176, SW Davlia; 195383, Aha 367, SW Ano Diakopto; 195489, Aha 370, SW Kalyviti; 199226, Aha 483, W Sella; 200137, Aha 515, SW Sella; 200725, Kor 187, O Lykouria; 200802, Aha 523, SW Sella; 201330, Ark 440, W Langadia; 202524, Ark 484, SW Magouliana

Lotus creticus

199078, Aha 479, SW Sella; 199489, Aha 493, W Klitoria; 199960, Aha 510, N Kastria; 200299, Ark 420, O Kamenitsa; 200329, Ark 422, NO Vytina; 200634, Kor 184, O Lykouria; 201640, Ark 450, SO Voutsis; 203327, Ark 516, S Stemnitsa; 203648, Ark 526, O Vytina; 203909, Ark 537,

NW Kardaras; 203986, Ark 539, SO Vytina; 204784, Kor 190, S Stymfalia; 204825, Kor 193, Karteri

Lotus cytisoides

194697, Aha 342, N Platanos; 194793, Aha 345, S Platanos; 195102, Aha 356, S Egio; 195323, Aha 364, SW Ano Diakopto; 195737, Kor 176, N Evrostina; 196130, Aha 380, S Grigoris; 198251, Aha 449, SO Katarraktis; 202067, Ark 467, NO Paloumba

Lotus ornithopodioides

191664, Vio 108, NW Levadia; 191839, Vio 112, WNW Levadia; 193543, Fth 418, NW Atalanta; 194062, Vio 190, SO Ag. Georgios; 194579, Aha 340, SO Selianitika; 194669, Aha 341, OSO Diakopto; 194862, Aha 348, SO Akkratas; 194985, Aha 352, S Egio; 195287, Aha 362, S Diakopto; 196584, Aha 396, S Goumenissa; 198051, Aha 441, Kombigadi; 198283, Aha 450, W Katarraktis; 198988, Aha 475, NW Spilia; 199126, Aha 481, WSW Sella; 199757, Aha 501, NO Klitoria; 200867, Ark 426, N Theoktisto; 201070, Ark 430, W Mouria; 201236, Ark 435, O Stavrodromi; 201313, Ark 439, O Lefkochori; 201545, Ark 445, NW Kalliani; 202028, Ark 466, NW Paloumba; 204056, Ark 544, NW Alonistena

Lotus peregrinus

194645, Aha 340, SO Selianitika

Lotus tenuis

191799, Vio 111, W Levadia; 193364, Fth 413, S Kolaka; 194143, Vio 195, S Ag. Trias; 195190, Aha 360, S Pyrgaki; 196628, Aha 398, Ano Vlasia; 196941, Aha 407, O Manesi; 197060, Aha 410, NW Ano Vlasia; 197211, Aha 416, SO Kombigadi; 197452, Aha 422, SW Mouriki; 197520, Aha 424, S Karousi; 197601, Aha 427, SW Leondi; 197719, Aha 431, SW Flamboura; 198382, Aha 454, S Vrysari; 198430, Aha 456, W Kalavryta; 198828, Aha 471, NW Krinofyta; 198869, Aha 473, SO Klitoria; 198975, Aha 475, NW Spilia; 199323, Aha 487, N Dafni; 199702, Aha 500, SW Kastelli; 200086, Aha 513, S Kato Lousi; 201889, Ark 459, NO Nea Dafni; 202243, Ark 473, SO Langadia; 202309, Ark 476, SO Kaloneri; 202439, Ark 481, Kampea (Pan); 202603, Ark 486, NNO Dimitsana; 202738, Ark 493, S Zatouna; 202839, Ark 498, SO Dimitsana; 202908, Ark 500, NO Pyrgaki; 203219, Ark 512, S Elati; 204082, Ark 545, S Alonistena; 204465, Ark 562, N Megalopolis; 204639, Ark 568, NO Orchomenos

Lotus tetragonolobus subsp. purpureus

194428, Att 017, W Erythres

Lunaria annua

192547, Vio 144, O Davlio

Lupinus albus subsp. graecus

197039, Aha 410, NW Ano Vlasia

Lupinus angustifolius

196789, Aha 403, NO Ano Vlasia

Lysimachia atropurpurea

195525, Aha 370, SW Kalyviti; 196920, Aha 407, O Manesi; 197046, Aha 410, NW Ano Vlasia; 197294, Aha 418, N Ano Vlasia; 198664, Aha 466, N Priolithos; 198838, Aha 472, NW Krinofyta; 198917, Aha 474, SO Klitoria; 199633, Aha 499, S Priolithos; 199791, Aha 503, NO Klitoria; 199993, Aha 511, N Kastria; 200085, Aha 513, S Kato Lousi; 200235, Ark 416, N Panajitsa; 200520, Aha 517, SW Lykouria; 201231, Ark 435, O Stavrodromi; 201354, Ark 440, W Langadia; 201429, Ark 442, O Tropea; 201731, Ark 453, NO Voutsis; 201988, Ark 464, Loutro; 202041, Ark 466, NW Paloumba; 202138, Ili 220, W Livadaki; 202683, Ark 490, SW Karkalou; 202804, Ark 497, SO Dimitsana; 203488, Ark 521, NW Chrysovitisi; 204330, Ark 556, Psari

Lysimachia serpyllifolia

203821, Ark 533, O Vytina; 203827, Ark 533, O Vytina

Lythrum hyssopifolia

192745, Vio 149, NO Analipsis; 194039, Vio 190, SO Ag. Georgios; 194366, Vio 203, N Erythres; 196124, Aha 380, S Grigoris; 204487, Ark 564, W Nea Ekklisoula

Lythrum junceum

194623, Aha 340, SO Selianitika; 194679, Aha 341, OSO Diakopto; 194845, Aha 348, SO Akkratas; 195066, Aha 355, S Egio; 195191, Aha 360, S Pyrgaki; 195253, Aha 362, S Diakopto; 195465, Aha 370, SW Kalyviti; 195771, Kor 178, SW Evrostina; 196061, Aha 378, S Lakka; 198269, Aha 450, W Katarraktis; 198820, Aha 471, NW Krinofyta; 198965, Aha 475, NW Spilia; 199043, Aha 478, Sella; 199154, Aha 482, WSW Sella; 199324, Aha 487, N Dafni; 200966, Aha 525, NW Dafni; 201567, Ark 447, SW Spatharis; 201600, Ark 448, W Spatharis; 201717, Ark 453, NO Voutsis; 201813, Ark 458, Raches; 201842, Ark 458, Raches; 201894, Ark 459, NO Nea Dafni; 201918, Ark 461, Nea Dafni; 202853, Ark 498, SO Dimitsana; 204189, Ark 549, N Piana

Malabaila aurea

obs., Aha 395, S Drosato; obs., Vio 183, NW Kyriaki; 191768, Vio 110, W Levadia; 192033, Vio 116, NO Distomo; 192260, Vio 129, N Pyrgos; 192409, Vio 138, Cheronia; 192514, Vio 143, O Davlio; 192611, Vio 146, W Davlio; 193664, Vio 175, SW Davlia; 193729, Vio 177, O Arachova; 193825, Vio 179, SO Distomo; 195388, Aha 367, SW Ano Diakopto; 195564, Aha 372, Moni Megalou Spileou; 195877, Kor 182, O Sarandapicho; 196389, Aha 388, SW Pteri; 197986, Aha 440, S Vrysari; 198087, Aha 442, Dendra; 198487, Aha 458, O Kertezi; 198651, Aha 465, S Lagouvouni; 198732, Aha 468, SO Klitoria; 199259, Aha 485, SW Skotani; 199425, Aha 490, W Klitoria; 199852, Aha 507, S Kastria; 200116, Aha 515, SW Sella; 201453, Ark 442, O Tropea; 202079, Ark 467, NO Paloumba

Malcolmia graeca subsp. **bicolor**

195114, Aha 357, S Egio; 195782, Kor 178, SW Evrostina; 198089, Aha 442, Dendra; 200112, Aha 515, SW Sella; 200324, Ark 422, NO Vytina; 200647, Kor 185, OSO Lykouria; 200883, Ark 426, N Theoktisto; 201028, Ark 428, SSO Dafni; 201247, Ark 436, O Stavrodromi; 201265, Ark 436, O Stavrodromi; 201405, Ark 441, W Langadia; 201483, Ark 443, NO Tropea; 202069, Ark 467, NO Paloumba; 202386, Ark 481, Kampea (Pan); 202479, Ark 483, Vytina; 202569, Ark 485, N Dimitsana; 202958, Ark 502, NO Pyrgaki; 203084, Ark 507, S Elati; 203145, Ark 509, S Elati; 203310, Ark 515, S Stemnitsa; 203419, Ark 519, O Stemnitsa; 203713, Ark 530, NO Vytina; 203860, Ark 534, O Vytina; 203922, Ark 538, O Vytina; 204287, Ark 554, S Stemnitsa

Malcolmia graeca subsp. **hydraea**

194698, Aha 342, N Platanos

Malva neglecta

obs., Vio 189, NO Ag. Georgios; 192067, Vio 120, SW Orchomenos; 192371, Vio 135, W Prosilio; 195107, Aha 356, S Egio; 195266, Aha 362, S Diakopto; 195351, Aha 365, S Ano Diakopto; 197410, Aha 421, SW Mouriki; 198149, Aha 445, Kalanos; 199294, Aha 486, NO Dafni; 199617, Aha 498, S Priolithos; 199861, Aha 507, S Kastria; 200155, Ark 414, SO Steno; 200387, Ark 423, NO Vytina; 200500, Aha 517, SW Lykouria; 200568, Aha 519, O Lykouria; 201143, Ark 432, W Mouria; 202459, Ark 482, SW Vytina; 203812, Ark 532, O Vytina; 204724, Arg 086, NO Kandila

Malva nicaeensis

192912, Vio 153, Elikon; 192955, Vio 157, SO Orchomenos; 193142, Vio 166, SW Kastro; 194397, Att 016, W Erythres; 194694, Aha 341, OSO Diakopto; 194734, Aha 343, N Platanos; 194916, Aha 350, SO Egio; 195602, Kor 171, S Derveni; 195976, Aha 374, SW Ag Konstantinos; 196040, Aha 377, S Lakka; 196828, Aha 405, SW Manesi; 201178, Ark 433, Stavrodromi; 201315, Ark 439, O Lefkochori; 201434, Ark 442, O Tropea; 203936, Ark 538, O Vytina

Malva sylvestris

obs., Vio 144, O Davlio; obs., Aha 423, N Mouriki; obs., Vio 118, NO Levadia; obs., Vio 117, NO Distomo; obs., Vio 112, WNW Levadia; obs., Vio 140, NW Cheronia; obs., Aha 429, NO Manesi; obs., Vio 153, Elikon; obs., Vio 110, W Levadia; obs., Ark 429, Mouria; obs., Vio 120, SW Orchomenos; obs., Aha 455, W Kalavryta; obs., Ark 526, O Vytina; obs., Vio 114, WNW

Levadia; obs., Vio 157, SO Orchomenos; obs., Vio 199, Ipsilantis; obs., Att 016, W Erythres; obs., Vio 202, SW Thive; obs., Aha 340, SO Selianitika; obs., Vio 185, O Levadia; obs., Vio 179, SO Distomo; obs., Aha 377, S Lakka; obs., Aha 409, NW Ano Vlasia; obs., Aha 386, N Pteri; obs., Vio 201, W Thive; 191686, Vio 108, NW Levadia; 192317, Vio 132, SW Orchomenos; 192763, Vio 150, S Analipsis; 193157, Vio 166, SW Kastro; 193389, Fth 414, S Kolaka; 193513, Fth 418, NW Atalanta; 193596, Vio 174, SW Davlia; 193733, Vio 177, O Arachova; 194342, Vio 203, N Erythres; 194386, Att 016, W Erythres; 194595, Aha 340, SO Selianitika; 194915, Aha 350, SO Egio; 195082, Aha 356, S Egio; 195447, Aha 369, SW Kalyviti; 196601, Aha 397, S Goumenissa; 196652, Aha 398, Ano Vlasia; 197852, Aha 436, NO Ortholithi; 197927, Aha 439, S Vrysari; 198183, Aha 446, S Kalanistra; 198277, Aha 450, W Katarraktis; 198521, Aha 460, O Kertezi; 198613, Aha 465, S Lagouvouni; 198729, Aha 467, Klitoria; 198989, Aha 475, NW Spilia; 199053, Aha 479, SW Sella; 199351, Aha 487, N Dafni; 199602, Aha 497, N Kastelli; 200139, Aha 515, SW Sella; 200509, Aha 517, SW Lykouria; 201400, Ark 441, W Langadia; 202638, Ark 488, NO Dimitsana; 202866, Ark 499, SO Dimitsana; 202996, Ark 502, NO Pyrgaki; 203575, Ark 524, Chrysovitsi; 203913, Ark 537, NW Kardaras; 204243, Ark 552, SO Kato Davia; 204629, Ark 567, NO Levidi; 204773, Kor 190, S Stymfalia; 204855, Kor 193, Karteri

Marrubium cylleneum

203781, Ark 532, O Vytina; 203835, Ark 534, O Vytina

Marrubium peregrinum

204654, Ark 568, NO Orchomenos; 204760, Kor 190, S Stymfalia

Matricaria recutita

obs., Vio 144, O Davlio; obs., Vio 192, SW Ag. Georgios; obs., Ark 429, Mouria; obs., Vio 132, SW Orchomenos; obs., Aha 456, W Kalavryta; obs., Vio 189, NO Ag. Georgios; obs., Aha 465, S Lagouvouni; obs., Vio 119, NO Levadia; obs., Vio 153, Elikon; obs., Vio 186, O Levadia; obs., Vio 120, SW Orchomenos; 191690, Vio 108, NW Levadia; 192079, Vio 121, SW Orchomenos; 192161, Vio 125, SW Pyrgos; 192331, Vio 132, SW Orchomenos; 192397, Vio 138, Cheronia; 192557, Vio 145, W Davlio; 192766, Vio 150, S Analipsis; 192978, Vio 158, SO Orchomenos; 193483, Fth 417, SO Atalanta; 194254, Vio 199, Ipsilantis; 194625, Aha 340, SO Selianitika; 194671, Aha 341, OSO Diakopto; 194956, Aha 351, Egio; 195048, Aha 355, S Egio; 195260, Aha 362, S Diakopto; 195546, Aha 371, N Kato Zachlorou; 195599, Kor 171, S Derveni; 195941, Aha 373, Ag Konstantinos; 196053, Aha 377, S Lakka; 196345, Aha 387, Pteri; 196526, Aha 393, Korfe; 196827, Aha 405, SW Manesi; 196976, Aha 408, NW Ano Vlasia; 197267, Aha 417, SO Kombigadi; 197690, Aha 429, NO Manesi; 198401, Aha 455, W Kalavryta; 198713, Aha 467, Klitoria; 198911, Aha 474, SO Klitoria; 199146, Aha 482, WSW Sella; 199198, Aha 483, W Sella; 199476, Aha 493, W Klitoria; 199856, Aha 507, S Kastria; 199919, Aha 508, S Kastria; 200159, Ark 414, SO Steno; 200268, Ark 419, S Panajitsa; 200390, Ark 423, NO Vytina; 200510, Aha 517, SW Lykouria; 200572, Aha 519, O Lykouria; 200997, Aha 526, N Dafni; 201398, Ark 441, W Langadia; 201439, Ark 442, O Tropea; 201667, Ark 451, Voutsis; 201908, Ark 460, Nea Dafni; 202460, Ark 482, SW Vytina; 202695, Ark 491, NNO Dimitsana; 204633, Ark 568, NO Orchomenos

Matthiola fruticulosa subsp. fruticulosa

195614, Kor 171, S Derveni

Medicago arabica

192911, Vio 153, Elikon; 193487, Fth 417, SO Atalanta; 194179, Vio 196, SO Ag. Anna; 195568, Aha 372, Moni Megalou Spileou; 196739, Aha 401, Ano Vlasia; 196848, Aha 406, W Manesi; 196996, Aha 408, NW Ano Vlasia; 198166, Aha 445, Kalanos; 198419, Aha 455, W Kalavryta; 198790, Aha 469, SO Klitoria

Medicago arborea

195350, Aha 365, S Ano Diakopto

Medicago coronata

193051, Vio 163, N Kastro; 193736, Vio 177, O Arachova; 193967, Vio 186, O Levadia; 194672, Aha 341, OSO Diakopto; 195641, Kor 172, S Derveni; 195756, Kor 177, Evrostina; 196148, Aha 381, S Grigoris; 196372, Aha 388, SW Pteri; 196478, Aha 391, N Petsaki; 198094, Aha 442, Dendra; 198296, Aha 451, W Katarraktis; 198951, Aha 474, SO Klitoria; 199941, Aha 509, S

Kastria; 200169, Ark 414, SO Steno; 200205, Ark 416, N Panajitsa; 200266, Ark 419, S Panajitsa; 200876, Ark 426, N Theoktisto; 204686, Ark 570, Kandila

Medicago disciformis

obs., Vio 163, N Kastro; 193785, Vio 178, SW Distomo; 196454, Aha 390, N Petsaki; 199020, Aha 476, SO Spilia; 199597, Aha 496, N Kastelli; 200461, Aha 516, O Spilia; 200552, Aha 519, O Lykouria; 201317, Ark 439, O Lefkochori; 204745, Arg 088, NW Skotini; 204847, Kor 193, Karteri

Medicago falcata

192378, Vio 136, OSO Akontio; 192447, Vio 140, NW Cheronia; 194339, Vio 203, N Erythres; 194418, Att 017, W Erythres; 194881, Aha 349, S Akratas; 195189, Aha 360, S Pyrgaki; 195868, Kor 181, O Sarandapicho; 196058, Aha 377, S Lakka; 196430, Aha 390, N Petsaki; 196770, Aha 402, NO Ano Vlasia; 196923, Aha 407, O Manesi; 197176, Aha 416, SO Kombigadi; 197366, Aha 419, N Ano Vlasia; 197430, Aha 422, SW Mouriki; 197715, Aha 430, SW Flamboura; 197881, Aha 438, S Vrysari; 198168, Aha 445, Kalanos; 198390, Aha 455, W Kalavryta; 198615, Aha 465, S Lagovouni; 199588, Aha 496, N Kastelli; 199966, Aha 510, N Kastria; 200309, Ark 421, W Vlacherna; 200323, Ark 422, NO Vytina; 200753, Kor 188, NO Lykouria; 200828, Aha 523, SW Sella; 201256, Ark 436, O Stavrodromi; 202289, Ark 475, Kaloneri; 202422, Ark 481, Kampea (Pan); 202954, Ark 502, NO Pyrgaki; 203135, Ark 509, S Elati; 203292, Ark 515, S Stemnitsa; 203722, Ark 530, NO Vytina; 203969, Ark 539, SO Vytina; 204035, Ark 544, NW Alonistena; 204289, Ark 554, S Stemnitsa; 204579, Ark 566, O Vlacherna

Medicago lupulina

192403, Vio 138, Cheronia; 192496, Vio 142, ONO Davlio; 192819, Vio 152, NO Elikon; 194682, Aha 341, OSO Diakopto; 195398, Aha 367, SW Ano Diakopto; 195504, Aha 370, SW Kalyviti; 195873, Kor 181, O Sarandapicho; 196305, Aha 385, N Pteri; 196638, Aha 398, Ano Vlasia; 196935, Aha 407, O Manesi; 197059, Aha 410, NW Ano Vlasia; 197228, Aha 416, SO Kombigadi; 197492, Aha 423, N Mouriki; 197687, Aha 429, NO Manesi; 197945, Aha 439, S Vrysari; 198572, Aha 462, NO Kallifoni; 198817, Aha 471, NW Krinofyta; 199506, Aha 494, W Klitoria; 199714, Aha 500, SW Kastelli; 199867, Aha 508, S Kastria; 200066, Aha 513, S Kato Lousi; 200334, Ark 422, NO Vytina; 200570, Aha 519, O Lykouria; 200645, Kor 185, OSO Lykouria; 200705, Kor 186, O Lykouria; 200943, Aha 525, NW Dafni; 201364, Ark 440, W Langadia; 201756, Ark 454, SO Raches; 201883, Ark 459, NO Nea Dafni; 202233, Ark 472, W Livadakia; 202490, Ark 483, Vytina; 202576, Ark 486, NNO Dimitsana; 202854, Ark 499, SO Dimitsana; 202934, Ark 501, NO Pyrgaki; 203515, Ark 522, NW Chrysovitsi; 203731, Ark 530, NO Vytina; 203878, Ark 535, OSO Vytina; 204001, Ark 540, NW Alonistena; 204079, Ark 545, S Alonistena; 204382, Ark 558, N Zoni

Medicago minima

obs., Vio 177, O Arachova; obs., Vio 118, NO Levadia; obs., Ark 428, SSO Dafni; obs., Ark 420, O Kamenitsa; 191711, Vio 109, W Levadia; 192622, Vio 147, SW Levadia; 192653, Vio 147, SW Levadia; 193557, Fth 418, NW Atalanta; 193880, Vio 181, SO Stiri; 194676, Aha 341, OSO Diakopto; 194772, Aha 344, S Platanos; 194777, Aha 344, S Platanos; 194861, Aha 348, SO Akratas; 195109, Aha 356, S Egio; 195121, Aha 357, S Egio; 195445, Aha 369, SW Kalyviti; 195474, Aha 370, SW Kalyviti; 195725, Kor 176, N Evrostina; 195870, Kor 181, O Sarandapicho; 195989, Aha 375, NO Lakka; 196072, Aha 378, S Lakka; 196167, Aha 382, SW Grigoris; 196221, Aha 384, Moni Ag. Ioannis; 196306, Aha 385, N Pteri; 196429, Aha 390, N Petsaki; 196570, Aha 396, S Goumenissa; 196616, Aha 398, Ano Vlasia; 196702, Aha 399, Ano Vlasia; 197067, Aha 410, NW Ano Vlasia; 197278, Aha 417, SO Kombigadi; 197357, Aha 419, N Ano Vlasia; 197636, Aha 428, SW Leondi; 197680, Aha 429, NO Manesi; 197888, Aha 438, S Vrysari; 198056, Aha 441, Kombigadi; 198264, Aha 449, SO Katarraktis; 198363, Aha 454, S Vrysari; 198627, Aha 465, S Lagovouni; 198703, Aha 467, Klitoria; 198907, Aha 474, SO Klitoria; 199231, Aha 484, S Skotani; 199338, Aha 487, N Dafni; 199408, Aha 489, W Klitoria; 199659, Aha 500, SW Kastelli; 199740, Aha 501, NO Klitoria; 200114, Aha 515, SW Sella; 200244, Ark 417, N Panajitsa; 200330, Ark 422, NO Vytina; 200459, Aha 516, O Spilia; 200580, Aha 519, O Lykouria; 200738, Kor 188, NO Lykouria; 200891, Ark 426, N Theoktisto; 200994, Aha 526, N Dafni; 201076, Ark 430, W Mouria; 201211, Ark 434, O Stavrodromi; 201441, Ark 442, O Tropea; 202025, Ark 466, NW Paloumba; 202244, Ark 473, SO Langadia; 202327, Ark 478, NO Kaloneri; 202429, Ark 481, Kampea (Pan); 202762, Ark 495, SW Zigovitsi; 202824, Ark 497, SO Dimitsana; 203312, Ark 515, S Stemnitsa; 204014, Ark 541, NW Alonistena; 204073,

Ark 545, S Alonistena; 204447, Ark 561, N Megalopolis; 204493, Ark 564, W Nea Ekklisoula; 204626, Ark 567, NO Levidi; 204972, Vio 112, WNW Levadia

Medicago monspeliaca

194498, Att 021, W Vilia; 196129, Aha 380, S Grigoris; 196319, Aha 386, N Pteri; 196799, Aha 403, NO Ano Vlasia; 196937, Aha 407, O Manesi; 197276, Aha 417, SO Kombigadi; 198088, Aha 442, Dendra; 198449, Aha 456, W Kalavryta; 198662, Aha 465, S Lagovouni; 198978, Aha 475, NW Spilia; 199310, Aha 487, N Dafni; 199775, Aha 502, NO Klitoria; 199864, Aha 508, S Kastria; 200219, Ark 416, N Panajitsa; 200573, Aha 519, O Lykouria

Medicago orbicularis

obs., Aha 501, NO Klitoria; obs., Vio 166, SW Kastro; obs., Aha 406, W Manesi; obs., Vio 114, WNW Levadia; obs., Aha 404, NO Ano Vlasia; 191838, Vio 112, WNW Levadia; 192038, Vio 120, SW Orchomenos; 192855, Vio 152, NO Elikon; 193536, Fth 418, NW Atalanta; 193833, Vio 179, SO Distomo; 193858, Vio 180, O Stiri; 194776, Aha 344, S Platanos; 195050, Aha 355, S Egio; 195543, Aha 371, N Kato Zachlorou; 196002, Aha 375, NO Lakka; 196209, Aha 384, Moni Ag. Ioannis; 196350, Aha 387, Pteri; 196503, Aha 392, N Petsaki; 196613, Aha 398, Ano Vlasia; 196944, Aha 407, O Manesi; 196954, Aha 408, NW Ano Vlasia; 197183, Aha 416, SO Kombigadi; 197451, Aha 422, SW Mouriki; 197482, Aha 423, N Mouriki; 197661, Aha 429, NO Manesi; 197921, Aha 438, S Vrysari; 197994, Aha 440, S Vrysari; 198118, Aha 443, Dendra; 198381, Aha 454, S Vrysari; 198478, Aha 457, SW Kalavryta; 198595, Aha 463, NO Kallifoni; 199110, Aha 480, SW Sella; 199598, Aha 496, N Kastelli; 199709, Aha 500, SW Kastelli; 199772, Aha 502, NO Klitoria; 199908, Aha 508, S Kastria; 200257, Ark 417, N Panajitsa; 200702, Kor 186, O Lykouria; 201092, Ark 430, W Mouria; 201418, Ark 441, W Langadia; 201791, Ark 457, Raches; 202045, Ark 466, NW Paloumba; 202492, Ark 483, Vytina; 202627, Ark 488, NO Dimitsana; 203301, Ark 515, S Stemnitsa

Medicago polymorpha

obs., Vio 108, NW Levadia; obs., Vio 199, Ipsilantis; obs., Aha 406, W Manesi; 192110, Vio 122, SW Orchomenos; 192398, Vio 138, Cheronia; 192486, Vio 142, ONO Davlio; 192755, Vio 150, S Analipsis; 192823, Vio 152, NO Elikon; 193101, Vio 163, N Kastro; 193419, Fth 414, S Kolaka; 193460, Fth 416, SO Atalanta; 193538, Fth 418, NW Atalanta; 194105, Vio 192, SW Ag. Georgios; 194202, Vio 197, SO Ag. Anna; 194261, Vio 199, Ipsilantis; 194280, Vio 200, W Petra; 194510, Att 021, W Vilia; 195063, Aha 355, S Egio; 196007, Aha 375, NO Lakka; 196171, Aha 382, SW Grigoris; 196342, Aha 387, Pteri; 196347, Aha 387, Pteri; 196716, Aha 400, Ano Vlasia; 196780, Aha 403, NO Ano Vlasia; 196804, Aha 403, NO Ano Vlasia; 197045, Aha 410, NW Ano Vlasia; 197580, Aha 426, SW Leondi; 197600, Aha 427, SW Leondi; 197859, Aha 437, S Vrysari; 198459, Aha 456, W Kalavryta; 198596, Aha 463, NO Kallifoni; 198658, Aha 465, S Lagovouni; 198825, Aha 471, NW Krinofyta; 199144, Aha 482, WSW Sella; 199165, Aha 482, WSW Sella; 199237, Aha 484, S Skotani; 199373, Aha 487, N Dafni; 199593, Aha 496, N Kastelli; 199723, Aha 501, NO Klitoria; 199895, Aha 508, S Kastria; 199916, Aha 508, S Kastria; 200706, Kor 186, O Lykouria; 202019, Ark 466, NW Paloumba; 204749, Arg 088, NW Skotini

Medicago rigidula

obs., Aha 404, NO Ano Vlasia; 194183, Vio 196, SO Ag. Anna; 195824, Kor 179, SW Evrostina; 196110, Aha 379, S Lakka; 196236, Aha 384, Moni Ag. Ioannis; 196377, Aha 388, SW Pteri; 196485, Aha 391, N Petsaki; 197375, Aha 419, N Ano Vlasia; 197469, Aha 423, N Mouriki; 197527, Aha 424, S Karousi; 198188, Aha 447, Kalanistra; 198249, Aha 449, SO Katarraktis; 198938, Aha 474, SO Klitoria; 199319, Aha 487, N Dafni; 199596, Aha 496, N Kastelli; 199655, Aha 500, SW Kastelli; 199656, Aha 500, SW Kastelli; 200046, Aha 513, S Kato Lousi; 200057, Aha 513, S Kato Lousi; 200776, Kor 189, NO Lykouria; 200823, Aha 523, SW Sella; 201060, Ark 430, W Mouria; 201830, Ark 458, Raches; 202629, Ark 488, NO Dimitsana; 203304, Ark 515, S Stemnitsa

Medicago rugosa

194023, Vio 189, NO Ag. Georgios

Medicago sativa

obs., Vio 118, NO Levadia; obs., Vio 191, S Ag. Georgios; obs., Vio 140, NW Cheronia; obs., Vio 157, SO Orchomenos; obs., Vio 108, NW Levadia; obs., Vio 168, W Kokkino; obs., Vio 132, SW Orchomenos; obs., Fth 419, W Atalanta; 192020, Vio 116, NO Distomo; 192120, Vio 122, SW

Orchomenos; 192984, Vio 159, WSW Kastro; 193144, Vio 166, SW Kastro; 193320, Vio 173, N Pyrgos; 193986, Vio 187, SO Levadia; 194307, Vio 201, W Thive; 194322, Vio 202, SW Thive; 194344, Vio 203, N Erythres; 194466, Att 019, SO Erythres; 194771, Aha 344, S Platanos; 194873, Aha 348, SO Akratas; 195321, Aha 364, SW Ano Diakopto; 195360, Aha 366, SW Ano Diakopto; 196387, Aha 388, SW Pteri; 197069, Aha 410, NW Ano Vlasia; 197735, Aha 431, SW Flamboura; 197836, Aha 435, Ortholithi; 198754, Aha 468, SO Klitoria; 199230, Aha 484, S Skotani; 199315, Aha 487, N Dafni; 200019, Aha 512, N Kastria; 200071, Aha 513, S Kato Lousi; 200098, Aha 514, SW Sella; 200222, Ark 416, N Panajitsa; 200970, Aha 525, NW Dafni; 201167, Ark 433, Stavrodromi; 202578, Ark 486, NNO Dimitsana; 202950, Ark 501, NO Pyrgaki; 204062, Ark 544, NW Alonistena; 204191, Ark 550, N Piana; 204245, Ark 552, SO Kato Davia; 204736, Arg 087, NW Skotini; 204809, Kor 191, SW Stymfalia; 204841, Kor 193, Karteri

Medicago scutellata

192772, Vio 150, S Analipsis; 194400, Att 016, W Erythres

Medicago truncatula

193549, Fth 418, NW Atalanta; 193865, Vio 180, O Stiri; 194980, Aha 352, S Egio; 195019, Aha 354, S Egio; 196801, Aha 403, NO Ano Vlasia; 198408, Aha 455, W Kalavryta; 199002, Aha 476, SO Spilia; 199116, Aha 481, WSW Sella; 200797, Aha 523, SW Sella; 202239, Ark 473, SO Langadia

Melia azedarach

192554, Vio 145, W Davlio

Melica ciliata

obs., Vio 114, WNW Levadia; obs., Ark 429, Mouria; 191896, Vio 114, WNW Levadia; 192250, Vio 128, N Pyrgos; 192379, Vio 136, OSO Akontio; 192671, Vio 147, SW Levadia; 192921, Vio 154, NW Elikon; 193069, Vio 163, N Kastro; 193616, Vio 174, SW Davlia; 193894, Vio 182, SO Stiri; 194196, Vio 197, SO Ag. Anna; 194494, Att 021, W Vilia; 195182, Aha 359, Pyrgaki; 195566, Aha 372, Moni Megalou Spileou; 196098, Aha 379, S Lakka; 196397, Aha 389, SW Ag. Pandeimon; 196686, Aha 399, Ano Vlasia; 196947, Aha 408, NW Ano Vlasia; 197145, Aha 414, Tsapournia; 197182, Aha 416, SO Kombigadi; 197408, Aha 421, SW Mouriki; 197789, Aha 433, SW Flamboura; 197893, Aha 438, S Vrysari; 198083, Aha 442, Dendra; 198646, Aha 465, S Lagouvouni; 198741, Aha 468, SO Klitoria; 199000, Aha 476, SO Spilia; 199086, Aha 479, SW Sella; 199236, Aha 484, S Skotani; 199432, Aha 490, W Klitoria; 199660, Aha 500, SW Kastelli; 199751, Aha 501, NO Klitoria; 199932, Aha 509, S Kastria; 200122, Aha 515, SW Sella; 200279, Ark 419, S Panajitsa; 200516, Aha 517, SW Lykouria; 200656, Kor 185, OSO Lykouria; 200846, Aha 523, SW Sella; 200946, Aha 525, NW Dafni; 201003, Ark 427, S Dafni; 201206, Ark 434, O Stavrodromi; 201471, Ark 443, NO Tropea; 201706, Ark 452, NO Voutsis; 201793, Ark 457, Raches; 201943, Ark 462, Chrysochori; 201964, Ark 463, S Chrysochori; 202078, Ark 467, NO Paloumba; 202210, Ark 471, W Livadakia; 202415, Ark 481, Kampea (Pan); 202536, Ark 485, N Dimitsana; 202769, Ark 495, SW Zigovitsi; 202813, Ark 497, SO Dimitsana; 203042, Ark 505, NO Elati; 203246, Ark 514, O Stemnitsa; 203346, Ark 517, SO Stemnitsa; 203605, Ark 525, O Vytina; 203906, Ark 537, NW Kardaras; 203976, Ark 539, SO Vytina; 204068, Ark 544, NW Alonistena; 204228, Ark 551, Piana; 204298, Ark 554, S Stemnitsa; 204353, Ark 557, SO Psari; 204557, Ark 565, S Elliniko; 204578, Ark 566, O Vlacherna; 204698, Ark 570, Kandila; 204750, Arg 089, NO Skotini; 204801, Kor 191, SW Stymfalia; 204831, Kor 193, Karteri

Melica uniflora

196665, Aha 398, Ano Vlasia; 196992, Aha 408, NW Ano Vlasia; 197139, Aha 414, Tsapournia; 197767, Aha 432, SW Flamboura; 197923, Aha 438, S Vrysari; 202896, Ark 500, NO Pyrgaki

Melilotus graecus

193906, Vio 183, NW Kyriaki; 196363, Aha 388, SW Pteri; 197290, Aha 417, SO Kombigadi; 198062, Aha 441, Kombigadi; 198245, Aha 449, SO Katarraktis; 199488, Aha 493, W Klitoria; 199717, Aha 500, SW Kastelli; 200649, Kor 185, OSO Lykouria

Melilotus indicus

191672, Vio 108, NW Levadia; 191990, Vio 119, NO Levadia; 192072, Vio 121, SW Orchomenos; 192487, Vio 142, ONO Davlio; 192584, Vio 145, W Davlio; 192749, Vio 149, NO Analipsis; 192904, Vio 153, Elikon; 193387, Fth 414, S Kolaka; 193960, Vio 186, O Levadia; 194004, Vio

188, NO Ag. Georgios; 194171, Vio 195, S Ag. Trias; 194247, Vio 199, Ipsilantis; 194327, Vio 202, SW Thive; 194359, Vio 203, N Erythres; 194634, Aha 340, SO Selianitika; 194735, Aha 343, N Platanos; 194812, Aha 346, SO Kalamias; 194867, Aha 348, SO Akkratas; 195249, Aha 362, S Diakopto; 195631, Kor 172, S Derveni; 196013, Aha 376, Lakka; 196035, Aha 377, S Lakka; 196583, Aha 396, S Goumenissa; 199318, Aha 487, N Dafni; 200242, Ark 417, N Panajitsa

Melilotus officinalis

200428, Ark 425, O Vytina; 203791, Ark 532, O Vytina

Melilotus spicatus

191827, Vio 112, WNW Levadia; 192246, Vio 128, N Pyrgos; 193000, Vio 161, SW Kastro; 193468, Fth 417, SO Atalanta; 193675, Vio 176, SW Davlia; 193815, Vio 179, SO Distomo; 193870, Vio 180, O Stiri; 193970, Vio 186, O Levadia; 194994, Aha 353, S Egio; 195021, Aha 354, S Egio; 195105, Aha 356, S Egio; 195394, Aha 367, SW Ano Diakopto; 195727, Kor 176, N Evrostina; 195987, Aha 375, NO Lakka; 196138, Aha 380, S Grigoris; 196326, Aha 386, N Pteri; 196538, Aha 394, S Korfe; 196611, Aha 398, Ano Vlasia; 196767, Aha 402, NO Ano Vlasia; 197147, Aha 414, Tsapournia; 197191, Aha 416, SO Kombigadi; 197343, Aha 418, N Ano Vlasia; 197473, Aha 423, N Mouriki; 197678, Aha 429, NO Manesi; 198121, Aha 443, Dendra; 198799, Aha 470, SO Klitoria; 199492, Aha 493, W Klitoria; 199949, Aha 510, N Kastria; 200033, Aha 513, S Kato Lousi; 200121, Aha 515, SW Sella; 200256, Ark 417, N Panajitsa; 200276, Ark 419, S Panajitsa; 200360, Ark 422, NO Vytina; 200623, Aha 522, O Lykouria; 200689, Kor 185, OSO Lykouria; 200736, Kor 188, NO Lykouria; 200856, Aha 523, SW Sella; 201146, Ark 432, W Mouria; 201242, Ark 435, O Stavrodromi; 201297, Ark 438, O Lefkochori; 202074, Ark 467, NO Paloumba; 202211, Ark 471, W Livadakia; 202326, Ark 478, NO Kaloneri; 202399, Ark 481, Kampea (Pan); 202541, Ark 485, N Dimitsana; 202773, Ark 495, SW Zigovitsi; 202809, Ark 497, SO Dimitsana; 202926, Ark 501, NO Pyrgaki; 203256, Ark 514, O Stemnitsa; 203331, Ark 516, S Stemnitsa; 203667, Ark 527, NO Vytina; 204026, Ark 542, NW Alonistena; 204099, Ark 545, S Alonistena; 204277, Ark 554, S Stemnitsa; 204436, Ark 561, N Megalopolis; 204597, Ark 566, O Vlacherna

Melissa officinalis

204817, Kor 192, O Lafka

Melittis melissophyllum

200619, Aha 522, O Lykouria

Mentha microphylla

193249, Vio 170, NO Kokkino; 198980, Aha 475, NW Spilia; 199389, Aha 488, W Klitoria; 199529, Aha 495, N Kastelli; 200240, Ark 416, N Panajitsa; 200262, Ark 418, S Panajitsa; 200492, Aha 516, O Spilia; 200546, Aha 519, O Lykouria; 200756, Kor 188, NO Lykouria; 200785, Kor 189, NO Lykouria; 201252, Ark 436, O Stavrodromi; 201555, Ark 446, WSW Melidoni; 201855, Ark 459, NO Nea Dafni; 202137, Ili 220, W Livadaki; 202626, Ark 488, NO Dimitsana; 202686, Ark 490, SW Karkalou; 202848, Ark 498, SO Dimitsana; 203038, Ark 505, NO Elati; 203395, Ark 518, O Stemnitsa; 203571, Ark 524, Chrysovitsi; 203967, Ark 539, SO Vytina; 204146, Ark 547, SSO Alonistena; 204187, Ark 549, N Piana; 204233, Ark 551, Piana; 204261, Ark 554, S Stemnitsa; 204362, Ark 558, N Zoni; 204476, Ark 563, NW Megalopolis; 204565, Ark 565, S Elliniko; 204592, Ark 566, O Vlacherna; 204657, Ark 568, NO Orchomenos; 204679, Ark 569, SW Kandila; 204794, Kor 190, S Stymfalia; 204843, Kor 193, Karteri; 204889, Kor 194, S Kastania; 204931, Ark 548, N Piana

Mercurialis annua

obs., Vio 153, Elikon; obs., Vio 193, S Ag. Trias; obs., Vio 135, W Prosilio; 191694, Vio 108, NW Levadia; 192011, Vio 116, NO Distomo; 192520, Vio 143, O Davlio; 192799, Vio 151, S Analipsis; 193048, Vio 163, N Kastro; 193216, Vio 169, NO Kokkino; 193914, Vio 183, NW Kyriaki; 194647, Aha 340, SO Selianitika; 194689, Aha 341, OSO Diakopto; 194978, Aha 352, S Egio; 195622, Kor 171, S Derveni; 195977, Aha 374, SW Ag Konstantinos; 198140, Aha 444, NW Kombigadi; 200533, Aha 518, S Lykouria

Micromeria graeca

191775, Vio 110, W Levadia; 191804, Vio 111, W Levadia

Micromeria juliana

191843, Vio 112, WNW Levadia; 191892, Vio 114, WNW Levadia; 192211, Vio 127, N Pyrgos; 192473, Vio 141, SW Ag. Vlasios; 192562, Vio 145, W Davlio; 192658, Vio 147, SW Levadia; 193130, Vio 164, N Kastro; 193350, Vio 173, N Pyrgos; 193589, Fth 419, W Atalanta; 193623, Vio 174, SW Davlia; 193847, Vio 180, O Stiri; 193909, Vio 183, NW Kyriaki; 194121, Vio 194, S Ag. Trias; 194209, Vio 197, SO Ag. Anna; 194379, Att 016, W Erythres; 194488, Att 020, SO Erythres; 194690, Aha 341, OSO Diakopto; 194786, Aha 345, S Platanos; 194876, Aha 349, S Akrotas; 195002, Aha 353, S Egio; 195629, Kor 172, S Derveni; 196134, Aha 380, S Grigoris; 196364, Aha 388, SW Pteri; 196531, Aha 394, S Korfe; 196765, Aha 402, NO Ano Vlasia; 197197, Aha 416, SO Kombigadi; 197405, Aha 420, N Ano Vlasia; 197848, Aha 436, NO Ortholithi; 198057, Aha 441, Kombigadi; 198225, Aha 448, SO Katarraktis; 198366, Aha 454, S Vrysari; 198854, Aha 472, NW Krinofyta; 198999, Aha 476, SO Spilia; 199077, Aha 479, SW Sella; 199407, Aha 489, W Klitoria; 199721, Aha 500, SW Kastelli; 199735, Aha 501, NO Klitoria; 199903, Aha 508, S Kastria; 200277, Ark 419, S Panajitsa; 200438, Ark 425, O Vytina; 200529, Aha 518, S Lykouria; 200593, Aha 520, O Lykouria; 200682, Kor 185, OSO Lykouria; 200754, Kor 188, NO Lykouria; 200999, Ark 427, S Dafni; 201094, Ark 430, W Mouria; 201138, Ark 432, W Mouria; 201306, Ark 438, O Lefkochori; 201449, Ark 442, O Tropea; 201630, Ark 450, SO Voutsis; 201996, Ark 465, O Loutro; 202070, Ark 467, NO Paloumba; 202209, Ark 471, W Livadakia; 202345, Ark 478, NO Kaloneri; 202552, Ark 485, N Dimitsana; 202750, Ark 493, S Zatouna; 202783, Ark 496, Zigoritsi; 202803, Ark 497, SO Dimitsana; 202987, Ark 502, NO Pyrgaki; 203339, Ark 516, S Stemnitsa; 203603, Ark 525, O Vytina; 203858, Ark 534, O Vytina; 203987, Ark 539, SO Vytina; 204151, Ark 548, N Piana; 204198, Ark 550, N Piana; 204297, Ark 554, S Stemnitsa; 204348, Ark 557, SO Psari; 204693, Ark 570, Kandila; 204776, Kor 190, S Styfalia; 204868, Kor 193, Karteri

Micropyrum tenellum

198534, Aha 461, NO Kallifoni

Minuartia attica subsp. **attica**

192867, Vio 152, NO Elikon; 192954, Vio 156, NW Elikon; 193751, Vio 177, O Arachova; 194526, Att 022, W Vilia; 195893, Kor 183, SO Sarandapicho; 196405, Aha 389, SW Ag. Pandeimon; 200627, Kor 184, O Lykouria; 202367, Ark 479, NO Kaloneri; 203123, Ark 508, S Elati; 203150, Ark 509, S Elati; 203225, Ark 513, Stemnitsa; 203444, Ark 519, O Stemnitsa; 203507, Ark 522, NW Chrysovitsi; 203716, Ark 530, NO Vytina; 203844, Ark 534, O Vytina; 204118, Ark 546, SSO Alonistena; 204702, Ark 570, Kandila

Minuartia globulosa

195119, Aha 357, S Egio; 195127, Aha 357, S Egio; 198009, Aha 441, Kombigadi; 198201, Aha 448, SO Katarraktis; 198313, Aha 452, W Katarraktis; 199001, Aha 476, SO Spilia; 199510, Aha 494, W Klitoria; 199716, Aha 500, SW Kastelli; 199782, Aha 502, NO Klitoria; 199904, Aha 508, S Kastria; 200060, Aha 513, S Kato Lousi; 201144, Ark 432, W Mouria; 201420, Ark 441, W Langadia; 201635, Ark 450, SO Voutsis; 201922, Ark 461, Nea Dafni; 203320, Ark 516, S Stemnitsa; 203704, Ark 529, NO Vytina; 203937, Ark 538, O Vytina

Minuartia hamata

195909, Kor 183, SO Sarandapicho; 203873, Ark 535, OSO Vytina

Minuartia hybrida

194773, Aha 344, S Platanos; 195101, Aha 356, S Egio; 195124, Aha 357, S Egio; 195216, Aha 361, S Pyrgaki; 196065, Aha 378, S Lakka; 196549, Aha 394, S Korfe; 196759, Aha 402, NO Ano Vlasia; 197117, Aha 412, NW Ano Vlasia; 198955, Aha 474, SO Klitoria; 199483, Aha 493, W Klitoria; 199654, Aha 500, SW Kastelli; 199983, Aha 510, N Kastria; 200065, Aha 513, S Kato Lousi; 201473, Ark 443, NO Tropea; 202043, Ark 466, NW Paloumba; 202265, Ark 474, SO Langadia; 203024, Ark 504, NO Elati; 203943, Ark 538, O Vytina

Minuartia mediterranea

203517, Ark 522, NW Chrysovitsi

Misopates orontium

191912, Vio 115, NO Distomo; 192285, Vio 130, N Pyrgos; 192367, Vio 135, W Prosilio;
193018, Vio 161, SW Kastro; 193220, Vio 169, NO Kokkino; 193319, Vio 173, N Pyrgos;
194609, Aha 340, SO Selianitika; 194797, Aha 346, SO Kalamias; 194945, Aha 350, SO Egio;
195598, Kor 171, S Derveni; 195953, Aha 373, Ag Konstantinos; 196107, Aha 379, S Lakka

Moenchia mantica

193678, Vio 176, SW Davlia

Morina persica

195883, Kor 182, O Sarandapicho; 196400, Aha 389, SW Ag. Pandeileimon

Morus alba

192426, Vio 139, NW Cheronia; 199828, Aha 505, NO Klitoria

Morus nigra

200251, Ark 417, N Panajitsa; 201270, Ark 437, N Lefkochori

Muscari comosum

192812, Vio 152, NO Elikon; 195224, Aha 361, S Pyrgaki; 195815, Kor 179, SW Evrostina

Myagrum perfoliatum

204649, Ark 568, NO Orchomenos

Mycelis muralis

195765, Kor 177, Evrostina; 199811, Aha 504, NO Klitoria; 200613, Aha 522, O Lykouria;
201345, Ark 440, W Langadia; 202156, Ili 221, W Livadaki; 202228, Ark 472, W Livadakia;
202358, Ark 479, NO Kaloneri; 202461, Ark 482, SW Vytina; 202711, Ark 491, NNO Dimitsana;
202876, Ark 500, NO Pyrgaki; 203052, Ark 506, Elati; 203364, Ark 517, SO Stemnitsa; 203417,
Ark 519, O Stemnitsa; 203504, Ark 522, NW Chrysovitsi; 203627, Ark 526, O Vytina; 203890,
Ark 536, NW Kardaras; 204006, Ark 540, NW Alonistena; 204844, Kor 193, Karteri

Myosotis ramosissima

192937, Vio 155, NW Elikon; 195238, Aha 361, S Pyrgaki; 196742, Aha 401, Ano Vlasia;
196813, Aha 404, NO Ano Vlasia; 197140, Aha 414, Tsapournia; 197458, Aha 423, N Mouriki;
197896, Aha 438, S Vrysari; 202699, Ark 491, NNO Dimitsana; 203110, Ark 507, S Elati;
203196, Ark 512, S Elati; 203408, Ark 518, O Stemnitsa; 203727, Ark 530, NO Vytina; 203749,
Ark 531, NO Vytina

Myrrhoides nodosa

196832, Aha 405, SW Manesi; 197385, Aha 419, N Ano Vlasia; 197635, Aha 428, SW Leondi;
198494, Aha 459, O Kertezi

Nasturtium officinale

192176, Vio 125, SW Pyrgos; 192386, Vio 136, OSO Akontio; 192503, Vio 142, ONO Davlio;
193362, Fth 413, S Kolaka; 194636, Aha 340, SO Selianitika; 195185, Aha 360, S Pyrgaki;
195333, Aha 364, SW Ano Diakopto; 195766, Kor 177, Evrostina; 197089, Aha 411, NW Ano
Vlasia; 197839, Aha 435, Ortholithi; 198420, Aha 455, W Kalavryta; 198543, Aha 461, NO
Kallifoni; 201337, Ark 440, W Langadia; 201588, Ark 448, W Spatharis; 201689, Ark 452, NO
Voutsis; 202726, Ark 492, W Dimitsana; 203096, Ark 507, S Elati; obs., Vio 125, SW Pyrgos

Neatostema apulum

192002, Vio 116, NO Distomo; 192637, Vio 147, SW Levadia; 193128, Vio 164, N Kastro;
193611, Vio 174, SW Davlia; 200009, Aha 512, N Kastria; 204967, Aha 370, SW Kalyviti

Neotinea maculata

197129, Aha 413, Tsapournia; obs., Aha 418, N Ano Vlasia

Nepeta argolica subsp. **argolica**

193920, Vio 184, N Kyriaki; 193932, Vio 184, N Kyriaki; 194521, Att 022, W Vilia; 195876, Kor 182, O Sarandapicho; 199977, Aha 510, N Kastria; 200375, Ark 422, NO Vytina; 200522, Aha 517, SW Lykouria; 200648, Kor 185, OSO Lykouria; 203861, Ark 534, O Vytina; 204027, Ark 542, NW Alonistena; 204697, Ark 570, Kandila

Nepeta nuda subsp. **nuda**

203813, Ark 532, O Vytina; 203839, Ark 534, O Vytina

Neslia apiculata

193114, Vio 164, N Kastro; 194358, Vio 203, N Erythres

Nigella arvensis subsp. **aristata**

193104, Vio 163, N Kastro; 193789, Vio 178, SW Distomo

Nigella damascena

191922, Vio 115, NO Distomo; 192259, Vio 129, N Pyrgos; 192477, Vio 141, SW Ag. Vlasios; 192576, Vio 145, W Davlio; 192699, Vio 148, SW Levadia; 192826, Vio 152, NO Elikon; 193080, Vio 163, N Kastro; 193377, Fth 414, S Kolaka; 193506, Fth 418, NW Atalanta; 193659, Vio 175, SW Davlia; 193841, Vio 179, SO Distomo; 194084, Vio 191, S Ag. Georgios; 194385, Att 016, W Erythres; 194589, Aha 340, SO Selianitika; 194709, Aha 342, N Platanos; 194882, Aha 349, S Akratas; 194938, Aha 350, SO Egio; 195076, Aha 356, S Egio; 195368, Aha 366, SW Ano Diakopto; 195558, Aha 372, Moni Megalou Spileou; 195957, Aha 373, Ag Konstantinos; 196026, Aha 376, Lakka; 196452, Aha 390, N Petsaki; 196654, Aha 398, Ano Vlasia; 197174, Aha 415, NO Tsapournia; 197288, Aha 417, SO Kombigadi; 197404, Aha 420, N Ano Vlasia; 197533, Aha 424, S Karousi; 197617, Aha 428, SW Leondi; 197781, Aha 433, SW Flamboura; 197992, Aha 440, S Vrysari; 198172, Aha 446, S Kalanistra; 198488, Aha 458, O Kertezi; 198535, Aha 461, NO Kallifoni; 198734, Aha 468, SO Klitoria; 198960, Aha 474, SO Klitoria; 199214, Aha 483, W Sella; 199607, Aha 497, N Kastelli; 199680, Aha 500, SW Kastelli; 200481, Aha 516, O Spilia; 200810, Aha 523, SW Sella; 201059, Ark 430, W Mouria; 201132, Ark 432, W Mouria; 201192, Ark 434, O Stavrodromi; 203724, Ark 530, NO Vytina; 204286, Ark 554, S Stemnitsa; 204486, Ark 564, W Nea Ekklisoula; obs., Vio 199, Ipsilantis

Nigella orientalis

194429, Att 017, W Erythres

Notobasis syriaca

192071, Vio 120, SW Orchomenos; 192253, Vio 129, N Pyrgos; 192369, Vio 135, W Prosilio; 192712, Vio 149, NO Analipsis; 192717, Vio 149, NO Analipsis; 193164, Vio 166, SW Kastro; 193295, Vio 171, SO Loutsi; 193495, Fth 418, NW Atalanta; 194177, Vio 196, SO Ag. Anna; 194353, Vio 203, N Erythres; 194984, Aha 352, S Egio; 194986, Aha 352, S Egio; 195030, Aha 355, S Egio; 195269, Aha 362, S Diakopto; 196143, Aha 381, S Grigoris; 196475, Aha 390, N Petsaki; 197256, Aha 417, SO Kombigadi; 197399, Aha 420, N Ano Vlasia; 197588, Aha 427, SW Leondi; 197846, Aha 436, NO Ortholithi; 197976, Aha 440, S Vrysari; 198351, Aha 454, S Vrysari; 199291, Aha 486, NO Dafni; 199426, Aha 490, W Klitoria; 200983, Aha 526, N Dafni; 204404, Ark 560, N Megalopolis; obs., Aha 422, SW Mouriki

Nuphar lutea

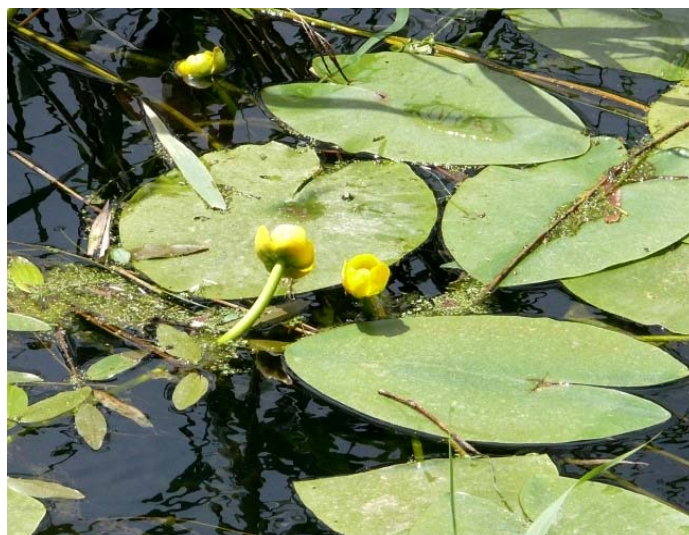

192158, Vio 125, SW Pyrgos

Oenanthe peucedanifolia

193835, Vio 179, SO Distomo

Oenanthe pimpinelloides

191885, Vio 113, WNW Levadia; 192348, Vio 133, NW Romeika; 192735, Vio 149, NO Analipsis; 193697, Vio 176, SW Davlia; 193853, Vio 180, O Stiri; 194638, Aha 340, SO Selianitika; 194891, Aha 349, S Akratas; 194909, Aha 349, S Akratas; 195457, Aha 370, SW Kalyviti; 196505, Aha 392, N Petsaki; 196710, Aha 399, Ano Vlasia; 197208, Aha 416, SO Kombigadi; 197599, Aha 427, SW Leondi; 197943, Aha 439, S Vrysari; 198375, Aha 454, S Vrysari; 199317, Aha 487, N Dafni; 200830, Aha 523, SW Sella; 201703, Ark 452, NO Voutsis; 202667, Ark 489, SW Karkalou; 204326, Ark 556, Psari

Oenanthe silaifolia

194099, Vio 192, SW Ag. Georgios; 194166, Vio 195, S Ag. Trias; 195202, Aha 360, S Pyrgaki; 196205, Aha 384, Moni Ag. Ioannis; 196491, Aha 391, N Petsaki; 196724, Aha 400, Ano Vlasia; 197037, Aha 410, NW Ano Vlasia; 197124, Aha 413, Tsapournia; 197342, Aha 418, N Ano Vlasia; 197461, Aha 423, N Mouriki; 197505, Aha 424, S Karousi; 197766, Aha 432, SW Flamboura; 198374, Aha 454, S Vrysari; 198586, Aha 462, NO Kallifoni; 198766, Aha 469, SO Klitoria; 199281, Aha 485, SW Skotani; 199575, Aha 496, N Kastelli; 199968, Aha 510, N Kastria; 200933, Aha 524, NNW Dafni; 201280, Ark 437, N Lefkochori; 203820, Ark 533, O Vytina; 203822, Ark 533, O Vytina

Onobrychis aequidentata

191732, Vio 109, W Levadia; 192015, Vio 116, NO Distomo; 193603, Vio 174, SW Davlia; 193658, Vio 175, SW Davlia; 193788, Vio 178, SW Distomo; 194484, Att 020, SO Erythres; 194900, Aha 349, S Akratas; 195502, Aha 370, SW Kalyviti; 196017, Aha 376, Lakka; 196355, Aha 387, Pteri; 196449, Aha 390, N Petsaki; 197172, Aha 415, NO Tsapournia; 197507, Aha 424, S Karousi; 197614, Aha 428, SW Leondi; 197938, Aha 439, S Vrysari; 197983, Aha 440, S Vrysari; 198190, Aha 447, Kalanistra; 198464, Aha 456, W Kalavryta; 198630, Aha 465, S Lagouvouni; 199893, Aha 508, S Kastria; 200888, Ark 426, N Theoktisto; 204270, Ark 554, S Stemnitsa; obs., Vio 147, SW Levadia; obs., Vio 132, SW Orchomenos; obs., Vio 128, N Pyrgos; obs., Vio 116, NO Distomo

Onobrychis alba subsp. **laconica**

193843, Vio 179, SO Distomo; 196335, Aha 386, N Pteri; 197508, Aha 424, S Karousi; 197622, Aha 428, SW Leondi; 197980, Aha 440, S Vrysari; 202400, Ark 481, Kampea (Pan)

Onobrychis arenaria

191765, Vio 110, W Levadia; 193501, Fth 418, NW Atalanta; 193842, Vio 179, SO Distomo; 196468, Aha 390, N Petsaki; 202936, Ark 501, NO Pyrgaki

Onobrychis caput-galli

191705, Vio 109, W Levadia; 191796, Vio 111, W Levadia; 192209, Vio 127, N Pyrgos; 192618, Vio 147, SW Levadia; 193219, Vio 169, NO Kokkino; 193470, Fth 417, SO Atalanta; 193542, Fth 418, NW Atalanta; 193811, Vio 179, SO Distomo; 193869, Vio 180, O Stiri; 194040, Vio 190, SO Ag. Georgios; 194816, Aha 346, SO Kalamias; 195118, Aha 357, S Egio; 195724, Kor 176, N Evrostina; 195986, Aha 375, NO Lakka; 196228, Aha 384, Moni Ag. Ioannis; 196938, Aha 407, O Manesi; 197749, Aha 432, SW Flamboura; 198259, Aha 449, SO Katarraktis; 198868, Aha 473, SO Klitoria; 199783, Aha 502, NO Klitoria; 200837, Aha 523, SW Sella; 201068, Ark 430, W Mouria; 201196, Ark 434, O Stavrodromi; 204448, Ark 561, N Megalopolis; obs., Vio 147, SW Levadia; obs., Vio 132, SW Orchomenos; obs., Vio 128, N Pyrgos; obs., Vio 116, NO Distomo

Onobrychis ebenoides

192647, Vio 147, SW Levadia; 195477, Aha 370, SW Kalyviti; 196358, Aha 387, Pteri; 196544, Aha 394, S Korfe; 200006, Aha 511, N Kastria

Ononis mitissima

191658, Vio 108, NW Levadia; 191704, Vio 109, W Levadia

Ononis pubescens



191720, Vio 109, W Levadia; 193504, Fth 418, NW Atalanta; 193863, Vio 180, O Stiri; 193916, Vio 183, NW Kyriaki; 193940, Vio 185, O Levadia; 193996, Vio 188, NO Ag. Georgios; 194324, Vio 202, SW Thive; 194383, Att 016, W Erythres; 194805, Aha 346, SO Kalamias; 194931, Aha 350, SO Egio; 195014, Aha 354, S Egio; 195618, Kor 171, S Derveni; 195668, Kor 173, S Derveni; 195991, Aha 375, NO Lakka

Ononis pusilla

191764, Vio 110, W Levadia; 192868, Vio 152, NO Elikon; 192953, Vio 156, NW Elikon; 193699, Vio 176, SW Davlia; 193927, Vio 184, N Kyriaki; 194321, Vio 202, SW Thive; 194863, Aha 348, SO Akrotas; 195143, Aha 358, N Pyrgaki; 195555, Aha 371, N Kato Zachlorou; 195793, Kor 179, SW Evrostina; 198235, Aha 448, SO Katarraktis; 198300, Aha 451, W Katarraktis; 199836, Aha 505, NO Klitoria; 199952, Aha 510, N Kastria; 200314, Ark 421, W Vlacherna; 200367, Ark 422, NO Vytina; 200583, Aha 520, O Lykouria; 200681, Kor 185, OSO Lykouria; 200740, Kor 188, NO Lykouria; 202379, Ark 480, NO Karkalou; 202526, Ark 484, SW Magouliana; 203126, Ark 508, S Elati; 203207, Ark 512, S Elati; 203332, Ark 516, S Stemnitsa; 203479, Ark 520, O Stemnitsa; 203512, Ark 522, NW Chrysovitsi; 203637, Ark 526, O Vytina; 203810, Ark 532, O Vytina; 203885, Ark 536, NW Kardaras; 203980, Ark 539, SO Vytina; 204121, Ark 546, SSO Alonistena; 204720, Arg 086, NO Kandila; 204785, Kor 190, S Stymfalia; 204830, Kor 193, Karteri

Ononis reclinata

193024, Vio 161, SW Kastro; 198023, Aha 441, Kombigadi; 200594, Aha 520, O Lykouria; 201643, Ark 450, SO Voutsis

Ononis spinosa

193173, Vio 167, SO Kastro; 194323, Vio 202, SW Thive; 194419, Att 017, W Erythres; 200712, Kor 187, O Lykouria; 201495, Ark 443, NO Tropea; 201712, Ark 453, NO Voutsis; 202319, Ark 477, SO Kaloneri; 202676, Ark 490, SW Karkalou; 202739, Ark 493, S Zatouna; 204163, Ark 548, N Piana; 204304, Ark 555, NW Psari; 204369, Ark 558, N Zoni; 204544, Ark 565, S Elliniko; 204891, Kor 195, W Kastania

Ononis viscosa subsp. **breviflora**

192726, Vio 149, NO Analipsis; 194804, Aha 346, SO Kalamias; 194864, Aha 348, SO Akrotas; 195722, Kor 176, N Evrostina; 197265, Aha 417, SO Kombigadi; 198230, Aha 448, SO

Katarraktis; 198327, Aha 452, W Katarraktis; 200862, Aha 523, SW Sella; 201147, Ark 432, W Mouria; 201656, Ark 451, Voutsis; 201755, Ark 454, SO Raches; 202003, Ark 465, O Loutro

Onopordum illyricum

201969, Ark 463, S Chrysochori; obs., Aha 451, W Katarraktis; obs., Aha 490, W Klitoria

Onopordum laconicum

192194, Vio 127, N Pyrgos; 193047, Vio 163, N Kastro; 200143, Ark 414, SO Steno

Onosma erectum

194529, Att 022, W Vilia; 204711, Arg 086, NO Kandila

Onosma frutescens

191927, Vio 115, NO Distomo; 191983, Vio 118, NO Levadia; 192292, Vio 131, N Pyrgos; 196406, Aha 389, SW Ag. Pandeimon; 198033, Aha 441, Kombigadi

Onosma heterophyllum

192599, Vio 146, W Davlio; 192677, Vio 147, SW Levadia; 193837, Vio 179, SO Distomo; 193925, Vio 184, N Kyriaki; 199830, Aha 505, NO Klitoria; 199926, Aha 509, S Kastria; 202961, Ark 502, NO Pyrgaki; 203321, Ark 516, S Stemnitsa; 203554, Ark 523, NW Chrysovitsi; 203734, Ark 530, NO Vytina

Ophrys delphinensis

195835, Kor 180, S Evrostina

Opopanax chironium

192323, Vio 132, SW Orchomenos; 194215, Vio 198, SO Ag. Anna; 194409, Att 016, W Erythres; 194721, Aha 342, N Platanos; 195033, Aha 355, S Egio; 195317, Aha 363, S Diakopto; 199054, Aha 479, SW Sella; 199131, Aha 482, WSW Sella; 199258, Aha 485, SW Skotani; 200422, Ark 424, NO Vytina; 201043, Ark 429, Mouria; 201560, Ark 446, WSW Melidoni; 201714, Ark 453, NO Voutsis; 201752, Ark 454, SO Raches; 202082, Ark 468, O Psari; 202554, Ark 485, N Dimitsana; 202986, Ark 502, NO Pyrgaki; 203672, Ark 527, NO Vytina; 203975, Ark 539, SO Vytina; 204122, Ark 546, SSO Alonistena; 204513, Ark 564, W Nea Ekklisoula

Orchis coriophora

191742, Vio 109, W Levadia; 194096, Vio 192, SW Ag. Georgios; 194144, Vio 195, S Ag. Trias; 194895, Aha 349, S Akratas; 195364, Aha 366, SW Ano Diakopto; 195633, Kor 172, S Derveni; 195739, Kor 176, N Evrostina; 196781, Aha 403, NO Ano Vlasia; 204977, Aha 438, S Vrysari; obs., Vio 110, W Levadia

Orchis laxiflora

obs., Aha 454, S Vrysari

Orchis provincialis

obs., Aha 418, N Ano Vlasia; obs., Aha 410, NW Ano Vlasia

Origanum heracleoticum

196776, Aha 402, NO Ano Vlasia; 198690, Aha 467, Klitoria; 199012, Aha 476, SO Spilia; 200541, Aha 519, O Lykouria; 200735, Kor 188, NO Lykouria; 201110, Ark 431, W Mouria; 201186, Ark 434, O Stavrodromi; 201522, Ark 445, NW Kalliani; 201599, Ark 448, W Spatharis; 201765, Ark 454, SO Raches; 201939, Ark 462, Chrysochori; 202039, Ark 466, NW Paloumba; 202061, Ark 467, NO Paloumba; 204128, Ark 546, SSO Alonistena; 204461, Ark 562, N Megalopolis; 204505, Ark 564, W Nea Ekklisoula; 204562, Ark 565, S Elliniko; 204754, Arg 089, NO Skotini; 204883, Kor 194, S Kastania

Orlaya daucoides

191865, Vio 113, WNW Levadia; 191882, Vio 113, WNW Levadia; 191936, Vio 117, NO Distomo; 192586, Vio 145, W Davlio; 192775, Vio 150, S Analipsis; 192879, Vio 152, NO Elikon; 193113, Vio 164, N Kastro; 193306, Vio 172, NW Loutsi; 193426, Fth 415, N Kolaka; 193757, Vio 177, O Arachova; 193862, Vio 180, O Stiri; 194124, Vio 194, S Ag. Trias; 194890, Aha 349, S Akratas; 195075, Aha 356, S Egio; 195439, Aha 369, SW Kalyviti; 195482, Aha 370, SW Kalyviti; 195579, Aha 372, Moni Megalou Spileou; 195687, Kor 174, NNO Evrostina; 195787, Kor 179, SW Evrostina; 196288, Aha 385, N Pteri; 196357, Aha 387, Pteri; 196471, Aha 390, N Petsaki; 196537, Aha 394, S Korfe; 197188, Aha 416, SO Kombigadi; 197364, Aha 419, N Ano Vlasia;

197543, Aha 425, NW Karousi; 197894, Aha 438, S Vrysari; 197982, Aha 440, S Vrysari; 198076, Aha 442, Dendra; 198197, Aha 448, SO Katarraktis; 198561, Aha 461, NO Kallifoni; 198655, Aha 465, S Lagovouni; 198738, Aha 468, SO Klitoria; 199104, Aha 480, SW Sella; 199203, Aha 483, W Sella; 199485, Aha 493, W Klitoria; 199693, Aha 500, SW Kastelli; 200024, Aha 512, N Kastria; 200047, Aha 513, S Kato Lousi; 200616, Aha 522, O Lykouria; 200650, Kor 185, OSO Lykouria; 200872, Ark 426, N Theoktisto; 201116, Ark 431, W Mouria; 201294, Ark 438, O Lefkochori; 201411, Ark 441, W Langadia; 201430, Ark 442, O Tropea; 201490, Ark 443, NO Tropea; 201642, Ark 450, SO Voutsis; 201684, Ark 452, NO Voutsis; 201738, Ark 454, SO Raches; 202212, Ark 471, W Livadakia; 202539, Ark 485, N Dimitsana; 202760, Ark 495, SW Zigoitsi; 202800, Ark 497, SO Dimitsana; 202893, Ark 500, NO Pyrgaki

Orlaya daucorlaya

196416, Aha 389, SW Ag. Pandeileimon; 196673, Aha 398, Ano Vlasia; 196962, Aha 408, NW Ano Vlasia; 197148, Aha 414, Tsapournia; 197869, Aha 437, S Vrysari

Ornithogalum brevistylum

193437, Fth 415, N Kolaka; 200073, Aha 513, S Kato Lousi; 203759, Ark 531, NO Vytina

Ornithogalum nutans

obs., Kor 180, S Evrostina

Ornithogalum prasinantherum

195206, Aha 360, S Pyrgaki; 196190, Aha 383, Moni Ag. Ioannis; 197225, Aha 416, SO Kombigadi; 204984, Aha 395, S Drosato

Ornithopus compressus

197043, Aha 410, NW Ano Vlasia; 197577, Aha 426, SW Leondi; 199527, Aha 495, N Kastelli

Orobanche



Kor 175

195717, Kor 175, NNO Evrostina; 196825, Aha 405, SW Manesi; 198499, Aha 459, O Kertezi; 199842, Aha 506, NO Klitoria; 203182, Ark 511, S Elati

Oryzopsis miliacea

191682, Vio 108, NW Levadia; 191893, Vio 114, WNW Levadia; 191905, Vio 115, NO Distomo; 191951, Vio 118, NO Levadia; 192172, Vio 125, SW Pyrgos; 192262, Vio 129, N Pyrgos; 192324, Vio 132, SW Orchomenos; 192536, Vio 143, O Davlio; 192963, Vio 157, SO Orchomenos; 193016, Vio 161, SW Kastro; 193156, Vio 166, SW Kastro; 193227, Vio 169, NO Kokkino; 193309, Vio 172, NW Loutsi; 193342, Vio 173, N Pyrgos; 193464, Fth 417, SO

Atalanta; 193994, Vio 188, NO Ag. Georgios; 194103, Vio 192, SW Ag. Georgios; 194335, Vio 202, SW Thive; 194390, Att 016, W Erythres; 194542, Att 022, W Vilia; 194642, Aha 340, SO Selianitika; 194681, Aha 341, OSO Diakopto; 194739, Aha 343, N Platanos; 194949, Aha 350, SO Egio; 194958, Aha 351, Egio; 195016, Aha 354, S Egio; 195271, Aha 362, S Diakopto; 195607, Kor 171, S Derveni; 195688, Kor 174, NNO Evrostina; 195949, Aha 373, Ag Konstantinos; 197446, Aha 422, SW Mouriki; 198066, Aha 442, Dendra; 198162, Aha 445, Kalanos; 198293, Aha 451, W Katarraktis; 199139, Aha 482, WSW Sella; 199812, Aha 504, NO Klitoria; 200107, Aha 514, SW Sella; 200316, Ark 421, W Vlacherna; 201204, Ark 434, O Stavrodromi; 201527, Ark 445, NW Kalliani; 201702, Ark 452, NO Voutsis; 201912, Ark 461, Nea Dafni; 201972, Ark 464, Loutro; 202012, Ark 465, O Loutro; 202179, Ili 221, W Livadaki; 202208, Ark 471, W Livadakia; 202814, Ark 497, SO Dimitsana; 204551, Ark 565, S Elliniko; 204779, Kor 190, S Stymfalia

Ostrya carpinifolia

198752, Aha 468, SO Klitoria; 201370, Ark 440, W Langadia; 201371, Ark 440, W Langadia; 201759, Ark 454, SO Raches; 202598, Ark 486, NNO Dimitsana

Osyris alba

192225, Vio 128, N Pyrgos; 192687, Vio 148, SW Levadia; 193124, Vio 164, N Kastro; 193653, Vio 175, SW Davlia; 194452, Att 018, Erythres; 196032, Aha 377, S Lakka

Oxalis corniculata

192098, Vio 122, SW Orchomenos; 192419, Vio 138, Cheronia; 194585, Aha 340, SO Selianitika; 194957, Aha 351, Egio; 195925, Aha 373, Ag Konstantinos; 196351, Aha 387, Pteri; 198710, Aha 467, Klitoria; 203573, Ark 524, Chrysovitisi

Paliurus spina-christi

192220, Vio 127, N Pyrgos; 192460, Vio 141, SW Ag. Vlasios; 192706, Vio 149, NO Analipsis; 194070, Vio 191, S Ag. Georgios; 201515, Ark 444, NW Kalliani; 201735, Ark 454, SO Raches; 201941, Ark 462, Chrysochori; 204546, Ark 565, S Elliniko; obs., Vio 144, O Davlio

Pallenis spinosa

191734, Vio 109, W Levadia; 192122, Vio 123, S Orchomenos; 192212, Vio 127, N Pyrgos; 192308, Vio 132, SW Orchomenos; 192464, Vio 141, SW Ag. Vlasios; 192661, Vio 147, SW Levadia; 193139, Vio 165, SW Pavlos; 193297, Vio 171, SO Loutsis; 193432, Fth 415, N Kolaka; 193519, Fth 418, NW Atalanta; 193666, Vio 175, SW Davlia; 193872, Vio 180, O Stiri; 194053, Vio 190, SO Ag. Georgios; 194377, Att 016, W Erythres; 194548, Att 023, WSW Vilia; 194587, Aha 340, SO Selianitika; 194785, Aha 345, S Platanos; 194874, Aha 348, SO Akrotas; 194981, Aha 352, S Egio; 195017, Aha 354, S Egio; 195263, Aha 362, S Diakopto; 195658, Kor 173, S Derveni; 195972, Aha 374, SW Ag Konstantinos; 196133, Aha 380, S Grigoris; 196382, Aha 388, SW Pteri; 196422, Aha 390, N Petsaki; 196581, Aha 396, S Goumenissa; 197254, Aha 417, SO Kombigadi; 197787, Aha 433, SW Flamboura; 198110, Aha 443, Dendra; 198709, Aha 467, Klitoria; 198982, Aha 475, NW Spilia; 199076, Aha 479, SW Sella; 199177, Aha 483, W Sella; 199435, Aha 490, W Klitoria; 199747, Aha 501, NO Klitoria; 200135, Aha 515, SW Sella; 200216, Ark 416, N Panajitsa; 200411, Ark 424, NO Vytina; 200771, Kor 189, NO Lykouria; 200854, Aha 523, SW Sella; 201080, Ark 430, W Mouria; 201214, Ark 434, O Stavrodromi; 201506, Ark 444, NW Kalliani; 201621, Ark 450, SO Voutsis; 201781, Ark 455, SO Raches; 201944, Ark 462, Chrysochori; 201977, Ark 464, Loutro; 202544, Ark 485, N Dimitsana; 204329, Ark 556, Psari; 204346, Ark 557, SO Psari; 204500, Ark 564, W Nea Ekklioula; 204550, Ark 565, S Elliniko; 204733, Arg 087, NW Skotini; 204879, Kor 194, S Kastania; obs., Aha 453, SO Chalandritsa; obs., Vio 185, O Levadia; obs., Vio 117, NO Distomo; obs., Vio 113, WNW Levadia; obs., Aha 473, SO Klitoria

Papaver apulum

193708, Vio 177, O Arachova; 194190, Vio 197, SO Ag. Anna; 195139, Aha 358, N Pyrgaki; 196349, Aha 387, Pteri; 196615, Aha 398, Ano Vlasia; 196926, Aha 407, O Manesi; 197363, Aha 419, N Ano Vlasia; 199005, Aha 476, SO Spilia; 200402, Ark 424, NO Vytina; 201160, Ark 433, Stavrodromi; 202567, Ark 485, N Dimitsana; 203286, Ark 515, S Stemnitsa

Papaver dubium

192330, Vio 132, SW Orchomenos; 194251, Vio 199, Ipsilantis; 202917, Ark 501, NO Pyrgaki; 203318, Ark 515, S Stemnitsa; 203776, Ark 532, O Vytina

Papaver hybridum

191875, Vio 113, WNW Levadia; 192045, Vio 120, SW Orchomenos; 194131, Vio 194, S Ag. Trias; 196077, Aha 378, S Lakka; 196965, Aha 408, NW Ano Vlasia; 197659, Aha 429, NO Manesi; 197931, Aha 439, S Vrysari; 198161, Aha 445, Kalanos; 198426, Aha 455, W Kalavryta; 198764, Aha 469, SO Klitoria; 199160, Aha 482, WSW Sella; 199364, Aha 487, N Dafni; 199522, Aha 495, N Kastelli; 199643, Aha 500, SW Kastelli; 199776, Aha 502, NO Klitoria; 199878, Aha 508, S Kastria; 203409, Ark 518, O Stemnitsa; 204083, Ark 545, S Alonistena

Papaver rhoeas

191909, Vio 115, NO Distomo; 192036, Vio 119, NO Levadia; 192143, Vio 124, SW Pyrgos; 192436, Vio 140, NW Cheronia; 192761, Vio 150, S Analipsis; 192994, Vio 161, SW Kastro; 193375, Fth 414, S Kolaka; 193735, Vio 177, O Arachova; 193783, Vio 178, SW Distomo; 193937, Vio 184, N Kyriaki; 193966, Vio 186, O Levadia; 194022, Vio 189, NO Ag. Georgios; 194395, Att 016, W Erythres; 194508, Att 021, W Vilia; 194674, Aha 341, OSO Diakopto; 194761, Aha 344, S Platanos; 194838, Aha 347, Kalamias; 194951, Aha 351, Egio; 195319, Aha 363, S Diakopto; 195637, Kor 172, S Derveni; 195983, Aha 374, SW Ag Konstantinos; 196291, Aha 385, N Pteri; 196521, Aha 393, Korfe; 196705, Aha 399, Ano Vlasia; 196964, Aha 408, NW Ano Vlasia; 197481, Aha 423, N Mouriki; 197705, Aha 430, SW Flamboura; 197929, Aha 439, S Vrysari; 198039, Aha 441, Kombigadi; 198307, Aha 452, W Katarraktis; 198445, Aha 456, W Kalavryta; 198730, Aha 467, Klitoria; 199096, Aha 480, SW Sella; 199455, Aha 492, W Klitoria; 199985, Aha 510, N Kastria; 200200, Ark 415, S Daras; 200496, Aha 517, SW Lykouria; 200671, Kor 185, OSO Lykouria; 200942, Aha 525, NW Dafni; 201402, Ark 441, W Langadia; 201662, Ark 451, Voutsis; 201789, Ark 457, Raches; 202056, Ark 466, NW Paloumba; 202224, Ark 472, W Livadakia; 202351, Ark 479, NO Kaloneri; 202832, Ark 498, SO Dimitsana; 202999, Ark 503, Pyrgaki; 203431, Ark 519, O Stemnitsa; 204028, Ark 542, NW Alonistena; 204236, Ark 552, SO Kato Davia; 204386, Ark 559, Zoni; 204648, Ark 568, NO Orchomenos; 204908, Kor 195, W Kastania; obs., Ark 429, Mouria; obs., Vio 118, NO Levadia; obs., Vio 153, Elikon; obs., Vio 121, SW Orchomenos; obs., Vio 157, SO Orchomenos; obs., Fth 419, W Atalanta; obs., Vio 112, WNW Levadia; obs., Vio 202, SW Thive; obs., Aha 406, W Manesi; obs., Vio 119, NO Levadia; obs., Vio 171, SO Loutsis; obs., Vio 172, NW Loutsis; obs., Att 020, SO Erythres; obs., Vio 166, SW Kastro; obs., Aha 455, W Kalavryta; obs., Att 201, W Thive; obs., Vio 108, NW Levadia; obs., Vio 173, N Pyrgos; obs., Vio 143, O Davlio; obs., Vio 120, SW Orchomenos; obs., Aha 362, S Diakopto; obs., Aha 429, NO Manesi

Parapholis incurva

191993, Vio 119, NO Levadia

Parapholis pycnantha

191408, Ark 502, NO Pyrgaki

Parentucellia latifolia

191410, Vio 201, W Thive; 192830, Vio 152, NO Elikon; 195840, Kor 180, S Evrostina; 196419, Aha 389, SW Ag. Pandleimon; obs., Vio 176, SW Davlia

Parentucellia viscosa

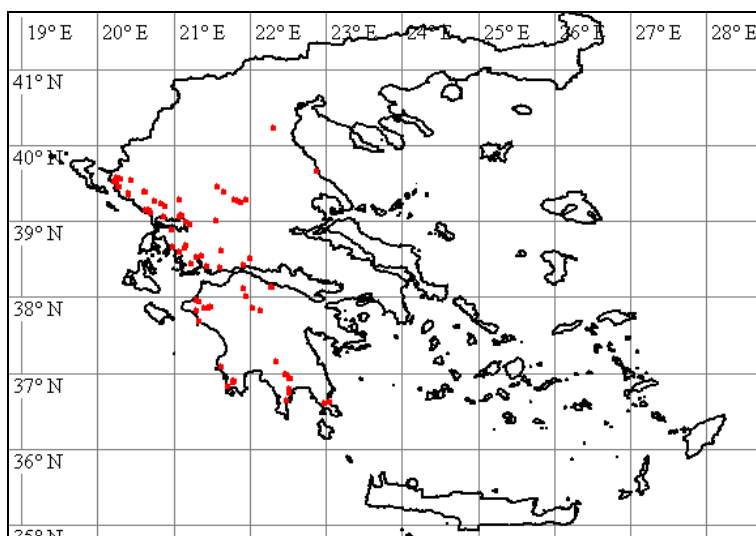

194896, Aha 349, S Akratas; 196779, Aha 403, NO Ano Vlasia; 197603, Aha 427, SW Leondi; 199274, Aha 485, SW Skotani; 200815, Aha 523, SW Sella

Parietaria cretica

195632, Kor 172, S Derveni

Parietaria judaica

191976, Vio 118, NO Levadia; 192056, Vio 120, SW Orchomenos; 192551, Vio 144, O Davlio; 192567, Vio 145, W Davlio; 193485, Fth 417, SO Atalanta; 194114, Vio 193, S Ag. Trias; 194691, Aha 341, OSO Diakopto; 194745, Aha 343, N Platanos; 194832, Aha 347, Kalamias; 194943, Aha 350, SO Egio; 195250, Aha 362, S Diakopto; 195584, Kor 171, S Derveni; 196046, Aha 377, S Lakka; 197005, Aha 409, NW Ano Vlasia; 198154, Aha 445, Kalanos; 198278, Aha 450, W Katarraktis; 198693, Aha 467, Klitoria; 198708, Aha 467, Klitoria; 198840, Aha 472, NW Krinofyta; 201358, Ark 440, W Langadia; 201569, Ark 447, SW Spatharis; 202757, Ark 494, Dimitsana; 204767, Kor 190, S Stymfalia

Parietaria lusitanica

194583, Aha 340, SO Selianitika

Parietaria lusitanica

195759, Kor 177, Evrostina; 195938, Aha 373, Ag Konstantinos

Paronychia capitata

192289, Vio 131, N Pyrgos

Paronychia macedonica

194438, Att 018, Erythres; 194439, Att 018, Erythres

Paspalum dilatatum

194827, Aha 347, Kalamias; 195325, Aha 364, SW Ano Diakopto; 201566, Ark 447, SW Spatharis; 201856, Ark 459, NO Nea Dafni

Persicaria maculosa

192146, Vio 124, SW Pyrgos; 194650, Aha 340, SO Selianitika; 201602, Ark 449, W Spatharis; 201814, Ark 458, Raches; 203938, Ark 538, O Vytina

Petrorhagia dubia

192924, Vio 154, NW Elikon; 194134, Vio 194, S Ag. Trias; 194186, Vio 196, SO Ag. Anna; 194975, Aha 352, S Egio; 195081, Aha 356, S Egio; 195678, Kor 174, NNO Evrostina; 195794, Kor 179, SW Evrostina; 196219, Aha 384, Moni Ag. Ioannis; 196504, Aha 392, N Petsaki; 197153, Aha 414, Tsapournia; 197425, Aha 421, SW Mouriki; 198255, Aha 449, SO Katarraktis; 198571, Aha 462, NO Kallifoni; 198807, Aha 470, SO Klitoria; 199115, Aha 481, WSW Sella; 199350, Aha 487, N Dafni; 199421, Aha 490, W Klitoria; 200731, Kor 188, NO Lykouria; 202023, Ark 466, NW Paloumba; 203814, Ark 532, O Vytina

Petrorhagia glumacea

200576, Aha 519, O Lykouria; 201009, Ark 427, S Dafni; 202001, Ark 465, O Loutro; 202721, Ark 492, W Dimitsana; 202741, Ark 493, S Zatouna; 202766, Ark 495, SW Zigovitsi; 202822, Ark 497, SO Dimitsana; 203233, Ark 514, O Stemnitsa; 204021, Ark 541, NW Alonistena; 204043, Ark 544, NW Alonistena; 204274, Ark 554, S Stemnitsa; 204342, Ark 557, SO Psari; 204378, Ark 558, N Zoni; 204560, Ark 565, S Elliniko

Petrorhagia illyrica subsp. haynaldiana

198006, Aha 441, Kombigadi; 198244, Aha 449, SO Katarraktis; 200237, Ark 416, N Panajitsa; 200264, Ark 418, S Panajitsa; 200305, Ark 420, O Kamenitsa; 200479, Aha 516, O Spilia; 202408, Ark 481, Kampea (Pan); 203013, Ark 504, NO Elati; 203154, Ark 509, S Elati; 203600, Ark 525, O Vytina; 204013, Ark 541, NW Alonistena; 204598, Ark 566, O Vlacherna; 204614, Ark 567, NO Levidi; 204762, Kor 190, S Stymfalia; 204845, Kor 193, Karteri

Petrorhagia illyrica subsp. illyrica

192274, Vio 130, N Pyrgos; 193200, Vio 168, W Kokkino; 193321, Vio 173, N Pyrgos; 193716, Vio 177, O Arachova; 194203, Vio 197, SO Ag. Anna; 197260, Aha 417, SO Kombigadi; 198952, Aha 474, SO Klitoria; 199083, Aha 479, SW Sella; 199499, Aha 493, W Klitoria; 199712, Aha 500, SW Kastelli; 199928, Aha 509, S Kastria; 200087, Aha 514, SW Sella; 200539, Aha 519, O Lykouria; 200887, Ark 426, N Theoktisto; 202293, Ark 475, Kaloneri; 203755, Ark 531, NO Vytina; 203874, Ark 535, OSO Vytina; 204169, Ark 548, N Piana; 204358, Ark 557, SO Psari

Petrorhagia obcordata

191910, Vio 115, NO Distomo; 192805, Vio 151, S Analipsis; 192876, Vio 152, NO Elikon; 192948, Vio 156, NW Elikon; 193895, Vio 182, SO Stiri; 194216, Vio 198, SO Ag. Anna; 195080, Aha 356, S Egio; 195442, Aha 369, SW Kalyviti; 195523, Aha 370, SW Kalyviti; 195636, Kor 172, S Derveni; 196128, Aha 380, S Grigoris; 196328, Aha 386, N Pteri; 196483, Aha 391, N Petsaki; 197204, Aha 416, SO Kombigadi; 197386, Aha 419, N Ano Vlasia; 197423, Aha 421, SW Mouriki; 197579, Aha 426, SW Leondi; 198046, Aha 441, Kombigadi; 198092, Aha 442, Dendra; 198238, Aha 448, SO Katarraktis; 198472, Aha 456, W Kalavryta; 198871, Aha 473, SO Klitoria; 199108, Aha 480, SW Sella; 199445, Aha 491, W Klitoria; 200483, Aha 516, O Spilia; 200960, Aha 525, NW Dafni; 201626, Ark 450, SO Voutsis; 202066, Ark 467, NO Paloumba; 202192, Ark 471, W Livadakia; 202674, Ark 489, SW Karkalou; 202919, Ark 501, NO Pyrgaki; 203118, Ark 508, S Elati; 203471, Ark 520, O Stemnitsa; 203604, Ark 525, O Vytina; 204740, Arg 088, NW Skotini; 204846, Kor 193, Karteri

Petrorhagia prolifera

193743, Vio 177, O Arachova; 193805, Vio 178, SW Distomo; 194993, Aha 353, S Egio; 195984, Aha 374, SW Ag Konstantinos; 196712, Aha 399, Ano Vlasia; 197073, Aha 410, NW Ano Vlasia; 197760, Aha 432, SW Flamboura; 197904, Aha 438, S Vrysari; 198601, Aha 463, NO Kallifoni; 198641, Aha 465, S Lagovouni; 198794, Aha 469, SO Klitoria; 199003, Aha 476, SO Spilia; 199202, Aha 483, W Sella; 199875, Aha 508, S Kastria; 200153, Ark 414, SO Steno; 200263, Ark 418, S Panajitsa; 200363, Ark 422, NO Vytina; 200746, Kor 188, NO Lykouria; 200835, Aha 523, SW Sella; 201122, Ark 431, W Mouria; 201187, Ark 434, O Stavrodromi; 201304, Ark 438, O Lefkochori; 201451, Ark 442, O Tropea; 201707, Ark 452, NO Voutsis; 201948, Ark 462, Chrysochori; 201989, Ark 464, Loutro; 202148, Ili 220, W Livadaki; 202413, Ark 481, Kampea (Pan); 203353, Ark 517, SO Stemnitsa; 203927, Ark 538, O Vytina; 204203, Ark 550, N Piana; 204207, Ark 550, N Piana; 204658, Ark 569, SW Kandila

Phagnalon graecum

191906, Vio 115, NO Distomo; 191979, Vio 118, NO Levadia; 192362, Vio 135, W Prosilio; 193231, Vio 169, NO Kokkino; 193900, Vio 183, NW Kyriaki; 194535, Att 022, W Vilia; 194718, Aha 342, N Platanos; 195310, Aha 363, S Diakopto

Phalaris arundinacea

192985, Vio 159, WSW Kastro

Phalaris coerulescens

194840, Aha 348, SO Akkratas; 194910, Aha 349, S Akkratas; 197214, Aha 416, SO Kombigadi; 197560, Aha 426, SW Leondi; 204473, Ark 563, NW Megalopolis

Phalaris minor

191713, Vio 109, W Levadia; 191994, Vio 119, NO Levadia; 192073, Vio 121, SW Orchomenos; 192256, Vio 129, N Pyrgos; 192335, Vio 132, SW Orchomenos; 192504, Vio 142, ONO Davlio; 192771, Vio 150, S Analipsis; 193012, Vio 161, SW Kastro; 193269, Vio 171, SO Loutsi; 193408, Fth 414, S Kolaka; 193580, Fth 419, W Atalanta; 194355, Vio 203, N Erythres; 194964, Aha 351, Egio; 195041, Aha 355, S Egio; 195204, Aha 360, S Pyrgaki; 195272, Aha 362, S Diakopto; 196039, Aha 377, S Lakka; 197277, Aha 417, SO Kombigadi; 197500, Aha 423, N Mouriki; 198321, Aha 452, W Katarraktis; 201032, Ark 428, SSO Dafni; 202173, Ili 221, W Livadaki; 204443, Ark 561, N Megalopolis

Phalaris paradoxa

191700, Vio 108, NW Levadia; 191800, Vio 111, W Levadia; 192150, Vio 124, SW Pyrgos; 192151, Vio 124, SW Pyrgos; 192530, Vio 143, O Davlio; 192744, Vio 149, NO Analipsis; 193291, Vio 171, SO Loutsi; 193382, Fth 414, S Kolaka; 193498, Fth 418, NW Atalanta; 194036, Vio 190, SO Ag. Georgios; 194343, Vio 203, N Erythres; 194423, Att 017, W Erythres; 196037, Aha 377, S Lakka; 196842, Aha 406, W Manesi; 199947, Aha 510, N Kastria; 200784, Kor 189, NO Lykouria; 200845, Aha 523, SW Sella; 201822, Ark 458, Raches; 201900, Ark 460, Nea Dafni; 204305, Ark 555, NW Psari

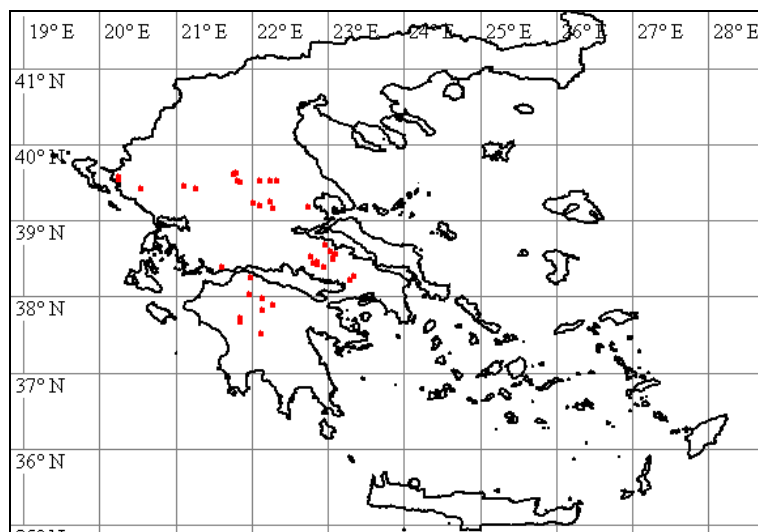

Phleum echinatum

196714, Aha 399, Ano Vlasia

Phleum exaratum

195900, Kor 183, SO Sarandapicho; 196737, Aha 400, Ano Vlasia; 196880, Aha 406, W Manesi; 197685, Aha 429, NO Manesi; 197739, Aha 431, SW Flamboura; 200628, Kor 184, O Lykouria; 203485, Ark 521, NW Chrysovitsi; 203778, Ark 532, O Vytina

Phleum phleoides

199539, Aha 495, N Kastelli; 203161, Ark 509, S Elati; 203410, Ark 518, O Stemnitsa; 203735, Ark 530, NO Vytina; 203797, Ark 532, O Vytina

Phleum subulatum

191860, Vio 113, WNW Levadia; 191943, Vio 117, NO Distomo; 192270, Vio 129, N Pyrgos; 193116, Vio 164, N Kastro; 193722, Vio 177, O Arachova; 193830, Vio 179, SO Distomo; 194132, Vio 194, S Ag. Trias; 194178, Vio 196, SO Ag. Anna; 194615, Aha 340, SO Selianitika; 195044, Aha 355, S Egio; 195078, Aha 356, S Egio; 195657, Kor 173, S Derveni; 196031, Aha 376, Lakka; 196286, Aha 385, N Pteri; 196502, Aha 392, N Petsaki; 196695, Aha 399, Ano Vlasia; 196942, Aha 407, O Manesi; 196989, Aha 408, NW Ano Vlasia; 197103, Aha 411, NW Ano Vlasia; 197178, Aha 416, SO Kombigadi; 197312, Aha 418, N Ano Vlasia; 197479, Aha 423, N Mouriki; 197530, Aha 424, S Karousi; 197693, Aha 429, NO Manesi; 197895, Aha 438, S Vrysari; 197999, Aha 440, S Vrysari; 198012, Aha 441, Kombigadi; 198204, Aha 448, SO Katarraktis; 198236, Aha 448, SO Katarraktis; 198471, Aha 456, W Kalavryta; 198648, Aha 465, S Lagovouni; 198716, Aha 467, Klitoria; 198916, Aha 474, SO Klitoria; 199017, Aha 476, SO Spilia; 199026, Aha 477, N Sella; 199207, Aha 483, W Sella; 199453, Aha 491, W Klitoria; 199784, Aha 502, NO Klitoria; 199982, Aha 510, N Kastria; 200072, Aha 513, S Kato Lousi; 200208, Ark 416, N Panajitsa; 200395, Ark 423, NO Vytina; 200465, Aha 516, O Spilia; 200571, Aha 519, O Lykouria; 200787, Kor 189, NO Lykouria; 200805, Aha 523, SW Sella; 201001, Ark 427, S Dafni; 201129, Ark 432, W Mouria; 201183, Ark 433, Stavrodromi; 201394, Ark 441, W Langadia; 201401, Ark 441, W Langadia; 201719, Ark 453, NO Voutsis; 202021, Ark 466, NW Paloumba; 202147, Ili 220, W Livadaki; 202161, Ili 221, W Livadaki; 202229, Ark 472, W Livadakia; 202497, Ark 483, Vytina; 202579, Ark 486, NNO Dimitsana; 202620, Ark 487, NNO Dimitsana; 202716, Ark 491, NNO Dimitsana; 202970, Ark 502, NO Pyrgaki; 203249, Ark 514, O Stemnitsa; 203579, Ark 524, Chrysovitsi; 203583, Ark 524, Chrysovitsi; 203851, Ark 534, O Vytina; 203952, Ark 538, O Vytina; 204158, Ark 548, N Piana; 204217, Ark 551, Piana; 204288, Ark 554, S Stemnitsa; 204457, Ark 562, N Megalopolis; 204507, Ark 564, W Nea Ekklisoula; 204641, Ark 568, NO Orchomenos

Phlomis fruticosa

192875, Vio 152, NO Elikon; 195408, Aha 368, SW Kalyviti; 196396, Aha 389, SW Ag. Pandeimon; obs., Aha 370, SW Kalyviti; obs., Aha 353, S Egio; obs., Aha 501, NO Klitoria; obs., Aha 360, S Pyrgaki; obs., Ark 445, NW Kalliani; obs., Aha 487, N Dafni; obs., Vio 167, SO Kastro; obs., Vio 116, NO Distomo; obs., Vio 177, O Arachova; obs., Vio 194, S Ag. Trias; obs., Aha 453, SO Chalandritsa; obs., Aha 378, S Lakka; obs., Aha 490, W Klitoria; obs., Vio 163, N Kastro; obs., Aha 376, Lakka; obs., Vio 118, NO Levadia; obs., Aha 422, SW Mouriki;

obs., Vio 127, N Pyrgos; obs., Aha 479, SW Sella; obs., Aha 386, N Pteri; obs., Vio 178, SW Distomo; obs., Att 020, SO Erythres; obs., Aha 411, NW Ano Vlasia

Phlomis samia

203557, Ark 523, NW Chrysovitsi; 204529, Ark 564, W Nea Ekklisoula; 204530, Ark 564, W Nea Ekklisoula

Picnomon acarna

obs., Vio 172, NW Loutsi

Picris echioides

191679, Vio 108, NW Levadia; 191973, Vio 118, NO Levadia; 192322, Vio 132, SW Orchomenos; 193399, Fth 414, S Kolaka; 193550, Fth 418, NW Atalanta; 193670, Vio 176, SW Davlia; 193977, Vio 187, SO Levadia; 194284, Vio 201, W Thive; 194348, Vio 203, N Erythres; 194630, Aha 340, SO Selianitika; 194818, Aha 347, Kalamias; 194908, Aha 349, S Akratas; 195267, Aha 362, S Diakopto; 195549, Aha 371, N Kato Zachlorou; 196792, Aha 403, NO Ano Vlasia; 197210, Aha 416, SO Kombigadi; 197807, Aha 434, SW Ortholithi; 198432, Aha 456, W Kalavryta; 198504, Aha 460, O Kertezi; 199212, Aha 483, W Sella; 200026, Aha 513, S Kato Lousi; 200198, Ark 415, S Daras; 200861, Aha 523, SW Sella; 201153, Ark 433, Stavrodromi; 201574, Ark 447, SW Spatharis; 201615, Ark 449, W Spatharis; 201885, Ark 459, NO Nea Dafni; 203498, Ark 521, NW Chrysovitsi; 203908, Ark 537, NW Kardaras; 204238, Ark 552, SO Kato Davia; 204360, Ark 558, N Zoni; 204451, Ark 562, N Megalopolis; 204653, Ark 568, NO Orchomenos; 204681, Ark 569, SW Kandila; 204890, Kor 194, S Kastania; obs., Vio 142, ONO Davlio; obs., Vio 132, SW Orchomenos; obs., Vio 117, NO Distomo

Picris hieracioides

194405, Att 016, W Erythres; 194762, Aha 344, S Platanos; 202162, Ili 221, W Livadaki

Picris pauciflora

191890, Vio 114, WNW Levadia; 191925, Vio 115, NO Distomo; 192806, Vio 151, S Analipsis; 193106, Vio 163, N Kastro; 193162, Vio 166, SW Kastro; 193336, Vio 173, N Pyrgos; 193650, Vio 175, SW Davlia; 193754, Vio 177, O Arachova; 193890, Vio 182, SO Stiri; 194553, Att 024, WSW Vilia; 194608, Aha 340, SO Selianitika; 195117, Aha 357, S Egio; 195505, Aha 370, SW Kalyviti; 195552, Aha 371, N Kato Zachlorou; 195684, Kor 174, NNO Evrostina; 195772, Kor 178, SW Evrostina; 196284, Aha 385, N Pteri; 196368, Aha 388, SW Pteri; 196465, Aha 390, N Petsaki; 196777, Aha 402, NO Ano Vlasia; 197491, Aha 423, N Mouriki; 197877, Aha 437, S Vrysari; 198025, Aha 441, Kombigadi; 198063, Aha 441, Kombigadi; 198223, Aha 448, SO Katarraktis; 198998, Aha 476, SO Spilia; 199031, Aha 477, N Sella; 199413, Aha 489, W Klitoria; 199473, Aha 492, W Klitoria; 199661, Aha 500, SW Kastelli; 199804, Aha 503, NO Klitoria; 199880, Aha 508, S Kastria; 200059, Aha 513, S Kato Lousi; 200132, Aha 515, SW Sella; 200298, Ark 420, O Kamenitsa; 200378, Ark 423, NO Vytina; 200542, Aha 519, O Lykouria; 200589, Aha 520, O Lykouria; 200864, Ark 426, N Theoktisto; 201020, Ark 427, S Dafni; 201381, Ark 441, W Langadia; 201482, Ark 443, NO Tropea; 201800, Ark 457, Raches; 202195, Ark 471, W Livadakis; 202765, Ark 495, SW Zigovitsi; 204747, Arg 088, NW Skotini; obs., Vio 152, NO Elikon

Picris sprengerana

193528, Fth 418, NW Atalanta; 194675, Aha 341, OSO Diakopto; 194710, Aha 342, N Platanos; 194925, Aha 350, SO Egio; 195009, Aha 354, S Egio; 195270, Aha 362, S Diakopto; 195968, Aha 373, Ag Konstantinos; 196756, Aha 402, NO Ano Vlasia; 197438, Aha 422, SW Mouriki; 197564, Aha 426, SW Leondi; 197634, Aha 428, SW Leondi; 198295, Aha 451, W Katarraktis; 201086, Ark 430, W Mouria; 201105, Ark 430, W Mouria; 201200, Ark 434, O Stavrodromi; 201503, Ark 444, NW Kalliani; 201623, Ark 450, SO Voutsis; 201739, Ark 454, SO Raches; 201966, Ark 463, S Chrysochori; 204918, Aha 423, N Mouriki

Pimpinella anisum

193985, Vio 187, SO Levadia

Pimpinella peregrina

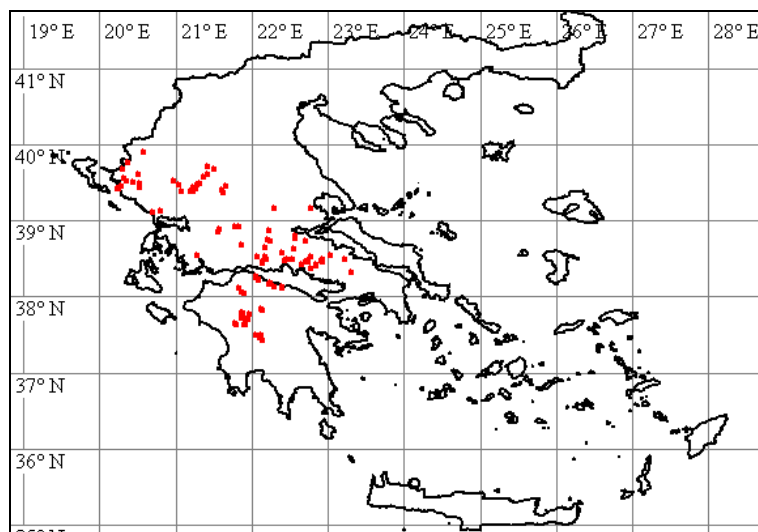

191889, Vio 113, WNW Levadia; 191913, Vio 115, NO Distomo; 191952, Vio 118, NO Levadia; 192238, Vio 128, N Pyrgos; 192305, Vio 132, SW Orchomenos; 192531, Vio 143, O Davlio; 192758, Vio 150, S Analipsis; 193185, Vio 167, SO Kastro; 193796, Vio 178, SW Distomo; 193899, Vio 183, NW Kyriaki; 193941, Vio 185, O Levadia; 194319, Vio 202, SW Thive; 194680, Aha 341, OSO Diakopto; 194869, Aha 348, SO Akrotas; 194939, Aha 350, SO Egio; 195032, Aha 355, S Egio; 195292, Aha 362, S Diakopto; 195608, Kor 171, S Derveni; 195669, Kor 173, S Derveni; 195948, Aha 373, Ag Konstantinos; 197169, Aha 415, NO Tsapournia; 198176, Aha 446, S Kalanistra; 198289, Aha 450, W Katarraktis; 199112, Aha 480, SW Sella; 200817, Aha 523, SW Sella; 201139, Ark 432, W Mouria; 201234, Ark 435, O Stavrodromi; 201518, Ark 444, NW Kalliani; 201692, Ark 452, NO Voutsis; 201764, Ark 454, SO Raches; 201974, Ark 464, Loutro; 201992, Ark 465, O Loutro; 202135, Ili 220, W Livadaki; 202175, Ili 221, W Livadaki; 204332, Ark 556, Psari; 204370, Ark 558, N Zoni; 204413, Ark 560, N Megalopolis; 204459, Ark 562, N Megalopolis; 204518, Ark 564, W Nea Ekklesoula; 204539, Ark 565, S Elliniko

Pimpinella tragium* subsp. *lithophila

204708, Arg 086, NO Kandila

Pinus halepensis

194544, Att 022, W Vilia; 195854, Kor 180, S Evrostina; 197079, Aha 411, NW Ano Vlasia; 201740, Ark 454, SO Raches

Piptatherum coerulescens

193070, Vio 163, N Kastro; 193390, Fth 414, S Kolaka; 193585, Fth 419, W Atalanta

Pistacia lentiscus

obs., Vio 172, NW Loutsi; obs., Att 020, SO Erythres; obs., Aha 378, S Lakka; obs., Aha 377, S Lakka; obs., Vio 189, NO Ag. Georgios; obs., Aha 374, SW Ag Konstantinos; obs., Vio 191, S Ag. Georgios; obs., Vio 149, NO Analipsis; obs., Vio 113, WNW Levadia; obs., Vio 163, N Kastro

Pistacia terebinthus

obs., Vio 127, N Pyrgos; obs., Vio 109, W Levadia; obs., Vio 163, N Kastro

Plantago afra

191939, Vio 117, NO Distomo; 192265, Vio 129, N Pyrgos; 192631, Vio 147, SW Levadia; 194606, Aha 340, SO Selianitika; 194799, Aha 346, SO Kalamias; 194872, Aha 348, SO Akrotas; 194992, Aha 353, S Egio; 195315, Aha 363, S Diakopto; 195625, Kor 172, S Derveni; 195778, Kor 178, SW Evrostina; 196136, Aha 380, S Grigoris; 196572, Aha 396, S Goumenissa; 198002, Aha 441, Kombigadi; 198250, Aha 449, SO Katarraktis; 199015, Aha 476, SO Spilia; 199167, Aha 483, W Sella; 199442, Aha 491, W Klitoria; 199737, Aha 501, NO Klitoria; 199933, Aha 509, S Kastria; 200286, Ark 419, S Panajitsa; 200462, Aha 516, O Spilia; 200875, Ark 426, N Theoktisto; 201267, Ark 436, O Stavrodromi; 201406, Ark 441, W Langadia; 201541, Ark 445, NW Kalliani; 201806, Ark 458, Raches; 201976, Ark 464, Loutro; 202203, Ark 471, W Livadakia; 204559, Ark 565, S Elliniko

Plantago bellardii

193317, Vio 172, NW Loutsi; 199365, Aha 487, N Dafni

Plantago coronopus

191814, Vio 111, W Levadia; 192066, Vio 120, SW Orchomenos; 192191, Vio 127, N Pyrgos; 192312, Vio 132, SW Orchomenos; 192470, Vio 141, SW Ag. Vlasios; 193471, Fth 417, SO Atalanta; 194028, Vio 189, NO Ag. Georgios; 194513, Att 021, W Vilia; 194601, Aha 340, SO Selianitika; 194700, Aha 342, N Platanos; 194929, Aha 350, SO Egio; 195160, Aha 358, N Pyrgaki; 195277, Aha 362, S Diakopto; 195467, Aha 370, SW Kalyviti; 195522, Aha 370, SW Kalyviti; 196161, Aha 381, S Grigoris; 197071, Aha 410, NW Ano Vlasia; 197233, Aha 416, SO Kombigadi; 197813, Aha 434, SW Ortholithi; 198065, Aha 442, Dendra; 198254, Aha 449, SO Katarraktis; 198644, Aha 465, S Lagovouni; 198803, Aha 470, SO Klitoria; 198924, Aha 474, SO Klitoria; 199059, Aha 479, SW Sella; 199182, Aha 483, W Sella; 199463, Aha 492, W Klitoria; 199940, Aha 509, S Kastria; 200196, Ark 415, S Daras; 200984, Aha 526, N Dafni; 201095, Ark 430, W Mouria; 201219, Ark 435, O Stavrodromi; 201584, Ark 448, W Spatharis; 201729, Ark 453, NO Voutsis; 202261, Ark 474, SO Langadia; 202825, Ark 497, SO Dimitsana; 204501, Ark 564, W Nea Ekklisoula; 204930, Aha 396, S Goumenissa; obs., Vio 114, WNW Levadia; obs., Ark 467, NO Paloumba

Plantago lagopus

191667, Vio 108, NW Levadia; 191970, Vio 118, NO Levadia; 192014, Vio 116, NO Distomo; 192081, Vio 121, SW Orchomenos; 192115, Vio 122, SW Orchomenos; 192594, Vio 145, W Davlio; 192770, Vio 150, S Analipsis; 192999, Vio 161, SW Kastro; 193155, Vio 166, SW Kastro; 193206, Vio 168, W Kokkino; 193296, Vio 171, SO Loutsis; 193605, Vio 174, SW Davlia; 193781, Vio 178, SW Distomo; 193987, Vio 187, SO Levadia; 194136, Vio 194, S Ag. Trias; 194503, Att 021, W Vilia; 194582, Aha 340, SO Selianitika; 194687, Aha 341, OSO Diakopto; 194927, Aha 350, SO Egio; 195330, Aha 364, SW Ano Diakopto; 195472, Aha 370, SW Kalyviti; 195603, Kor 171, S Derveni; 195660, Kor 173, S Derveni; 195965, Aha 373, Ag Konstantinos; 196064, Aha 378, S Lakka; 196374, Aha 388, SW Pteri; 197070, Aha 410, NW Ano Vlasia; 197198, Aha 416, SO Kombigadi; 198144, Aha 444, NW Kombigadi; 198263, Aha 449, SO Katarraktis; 198388, Aha 454, S Vrysari; 198439, Aha 456, W Kalavryta; 198804, Aha 470, SO Klitoria; 198932, Aha 474, SO Klitoria; 199075, Aha 479, SW Sella; 199189, Aha 483, W Sella; 199752, Aha 501, NO Klitoria; 199891, Aha 508, S Kastria; 200127, Aha 515, SW Sella; 200232, Ark 416, N Panajitsa; 200272, Ark 419, S Panajitsa; 200507, Aha 517, SW Lykouria; 200782, Kor 189, NO Lykouria; 200880, Ark 426, N Theoktisto; 201041, Ark 429, Mouria; 201087, Ark 430, W Mouria; 201215, Ark 434, O Stavrodromi; 201408, Ark 441, W Langadia; 201468, Ark 442, O Tropea; 201571, Ark 447, SW Spatharis; 201696, Ark 452, NO Voutsis; 201904, Ark 460, Nea Dafni; 202130, Ili 220, W Livadaki; 202160, Ili 221, W Livadaki; 202672, Ark 489, SW Karkalou; 203251, Ark 514, O Stemnitsa; 204275, Ark 554, S Stemnitsa; 204600, Ark 566, O Vlacherna; 204619, Ark 567, NO Levidi; 204664, Ark 569, SW Kandila; 204862, Kor 193, Karteri; obs., Ark 428, SSO Dafni; obs., Ark 467, NO Paloumba; obs., Att 017, W Erythres; obs., Att 020, SO Erythres; obs., Vio 111, W Levadia; obs., Vio 117, NO Distomo

Plantago lanceolata

191746, Vio 109, W Levadia; 191868, Vio 113, WNW Levadia; 191971, Vio 118, NO Levadia; 192152, Vio 124, SW Pyrgos; 192337, Vio 132, SW Orchomenos; 192480, Vio 142, ONO Davlio; 192716, Vio 149, NO Analipsis; 192887, Vio 153, Elikon; 192961, Vio 157, SO Orchomenos; 192991, Vio 159, WSW Kastro; 193422, Fth 414, S Kolaka; 193698, Vio 176, SW Davlia; 194456, Att 019, SO Erythres; 194907, Aha 349, S Akrotas; 195111, Aha 356, S Egio; 195167, Aha 359, Pyrgaki; 195290, Aha 362, S Diakopto; 195451, Aha 370, SW Kalyviti; 195732, Kor 176, N Evrostina; 196482, Aha 391, N Petsaki; 196646, Aha 398, Ano Vlasia; 196981, Aha 408, NW Ano Vlasia; 197223, Aha 416, SO Kombigadi; 197305, Aha 418, N Ano Vlasia; 197519, Aha 424, S Karousi; 197769, Aha 432, SW Flamboura; 198219, Aha 448, SO Katarraktis; 198299, Aha 451, W Katarraktis; 198508, Aha 460, O Kertezi; 198681, Aha 466, N Priolithos; 198722, Aha 467, Klitoria; 198974, Aha 475, NW Spilia; 199156, Aha 482, WSW Sella; 199216, Aha 483, W Sella; 199327, Aha 487, N Dafni; 199464, Aha 492, W Klitoria; 199608, Aha 497, N Kastelli; 199746, Aha 501, NO Klitoria; 200067, Aha 513, S Kato Lousi; 200180, Ark 415, S Daras; 200358, Ark 422, NO Vytina; 200575, Aha 519, O Lykouria; 200663, Kor 185, OSO Lykouria; 200839, Aha 523, SW Sella; 200905, Aha 524, NNW Dafni; 201238, Ark 435, O Stavrodromi; 201467, Ark 442, O Tropea; 201551, Ark 446, WSW Melidoni; 201803, Ark 458, Raches; 201888, Ark 459, NO Nea Dafni; 202031, Ark 466, NW Paloumba; 202194, Ark 471, W Livadakis; 202316, Ark 477, SO Kaloneri; 202373, Ark 480, NO Karkalou; 202553, Ark 485, N Dimitsana; 202748, Ark 493, S Zatonas; 202786, Ark 496, Zigoritsi; 202933, Ark 501, NO Pyrgaki; 202947, Ark 501, NO Pyrgaki; 203330, Ark 516, S Stemnitsa; 203425, Ark 519, O Stemnitsa; 203606, Ark 525, O Vytina; 203617, Ark 525, O Vytina; 204016, Ark 541, NW Alonistena; 204106, Ark 545, S Alonistena; 204188, Ark 549, N Piana; 204325, Ark 556, Psari; 204453, Ark 562, N

Megalopolis; 204867, Kor 193, Karteri; obs., Kor 181, O Sarandapicho; obs., Aha 456, W Kalavryta

Plantago major subsp. **major**

199295, Aha 486, NO Dafni; 200195, Ark 415, S Daras; 201655, Ark 451, Voutsis; 202498, Ark 483, Vytina; 202688, Ark 490, SW Karkalou; 202998, Ark 503, Pyrgaki; 203585, Ark 524, Chrysovitsi; 204917, Kor 195, W Kastania; obs., Vio 157, SO Orchomenos; obs., Aha 506, NO Klitoria

Platanus orientalis

192177, Vio 125, SW Pyrgos; 196887, Aha 406, W Manesi; 199136, Aha 482, WSW Sella; 199507, Aha 494, W Klitoria; 201773, Ark 455, SO Raches; obs., Aha 490, W Klitoria; obs., Vio 190, SO Ag. Georgios; obs., Kor 180, S Evrostina; obs., Aha 387, Pteri; obs., Aha 360, S Pyrgaki; obs., Aha 473, SO Klitoria; obs., Att 020, SO Erythres; obs., Vio 111, W Levadia; obs., Aha 362, S Diakopto; obs., Fth 413, S Kolaka; obs., Vio 112, WNW Levadia; obs., Aha 506, NO Klitoria; obs., Vio 144, O Davlio

Poa compressa

196878, Aha 406, W Manesi; 202090, Ark 468, O Psari; 202411, Ark 481, Kampea (Pan); 204464, Ark 562, N Megalopolis; 204902, Kor 195, W Kastania; 204958, Vio 152, NO Elikon

Poa infirma

192127, Vio 123, S Orchomenos; 193033, Vio 162, SW Kastro; 194962, Aha 351, Egio; 196353, Aha 387, Pteri; 196596, Aha 397, S Goumenissa; 196694, Aha 399, Ano Vlasia; 196974, Aha 408, NW Ano Vlasia; 198405, Aha 455, W Kalavryta; 198450, Aha 456, W Kalavryta; 198727, Aha 467, Klitoria; 198921, Aha 474, SO Klitoria; 199302, Aha 487, N Dafni; 199614, Aha 498, S Priolithos; 199853, Aha 507, S Kastria; 200426, Ark 425, O Vytina; 202486, Ark 483, Vytina; 202650, Ark 489, SW Karkalou; 203044, Ark 505, NO Elati; 204239, Ark 552, SO Kato Davia

Poa pratensis subsp. **pratensis**

198517, Aha 460, O Kertezi; 200421, Ark 424, NO Vytina; 203800, Ark 532, O Vytina; 204090, Ark 545, S Alonistena

Poa timoleontis

192866, Vio 152, NO Elikon; 195904, Kor 183, SO Sarandapicho; 196678, Aha 398, Ano Vlasia

Poa trivialis subsp. **sylvicola**

192133, Vio 123, S Orchomenos; 192412, Vio 138, Cheronia; 192747, Vio 149, NO Analipsis; 192890, Vio 153, Elikon; 192975, Vio 158, SO Orchomenos; 194157, Vio 195, S Ag. Trias; 195377, Aha 367, SW Ano Diakopto; 195757, Kor 177, Evrostina; 196207, Aha 384, Moni Ag. Ioannis; 196310, Aha 385, N Pteri; 196510, Aha 392, N Petsaki; 196590, Aha 397, S Goumenissa; 196630, Aha 398, Ano Vlasia; 196749, Aha 401, Ano Vlasia; 196883, Aha 406, W Manesi; 196896, Aha 407, O Manesi; 196991, Aha 408, NW Ano Vlasia; 197304, Aha 418, N Ano Vlasia; 197585, Aha 427, SW Leondi; 197725, Aha 431, SW Flamboura; 198377, Aha 454, S Vrysari; 198400, Aha 455, W Kalavryta; 198665, Aha 466, N Priolithos; 198829, Aha 472, NW Krinofyta; 198882, Aha 473, SO Klitoria; 199285, Aha 486, NO Dafni; 199626, Aha 498, S Priolithos; 199825, Aha 505, NO Klitoria; 200054, Aha 513, S Kato Lousi; 200630, Kor 184, O Lykouria; 202445, Ark 482, SW Vytina; 202649, Ark 489, SW Karkalou; 202653, Ark 489, SW Karkalou; 202903, Ark 500, NO Pyrgaki; 203045, Ark 505, NO Elati; 203167, Ark 509, S Elati; 203180, Ark 510, S Elati; 203190, Ark 511, S Elati; 203216, Ark 512, S Elati; 203501, Ark 521, NW Chrysovitsi; 203587, Ark 524, Chrysovitsi; 203788, Ark 532, O Vytina

Polycarpon tetraphyllum

192046, Vio 120, SW Orchomenos; 192101, Vio 122, SW Orchomenos; 192423, Vio 139, NW Cheronia; 193224, Vio 169, NO Kokkino; 193989, Vio 187, SO Levadia; 194621, Aha 340, SO Selianitika; 194695, Aha 341, OSO Diakopto; 194732, Aha 343, N Platanos; 194948, Aha 350, SO Egio; 195083, Aha 356, S Egio; 195590, Kor 171, S Derveni; 195928, Aha 373, Ag Konstantinos; 198276, Aha 450, W Katarraktis; 198851, Aha 472, NW Krinofyta; 199770, Aha 502, NO Klitoria; 202149, Ili 221, W Livadaki

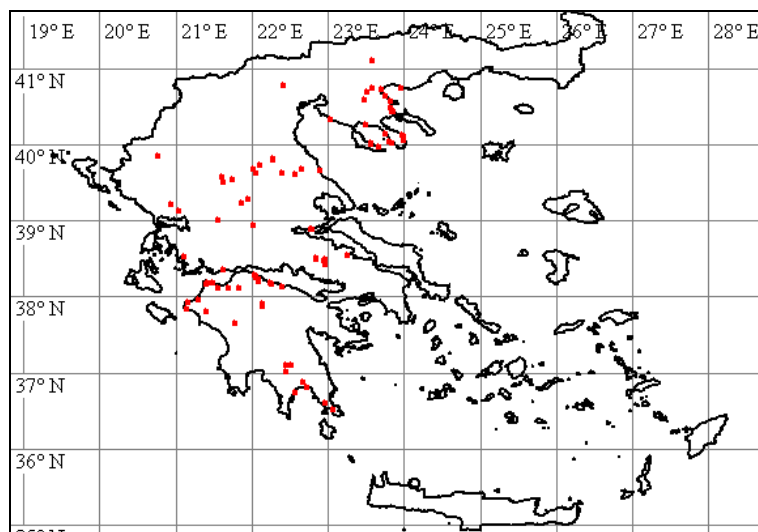

Polygala monspeliaca

191763, Vio 110, W Levadia; 193436, Fth 415, N Kolaka; 194897, Aha 349, S Akratas; 195322, Aha 364, SW Ano Diakopto; 196253, Aha 384, Moni Ag. Ioannis; 196423, Aha 390, N Petsaki; 197224, Aha 416, SO Kombigadi; 197605, Aha 427, SW Leondi; 197922, Aha 438, S Vrysari; 199550, Aha 495, N Kastelli; 200003, Aha 511, N Kastria; 200069, Aha 513, S Kato Lousi; 202237, Ark 473, SO Langadia

Poa nemoralis

203220, Ark 512, S Elati

Polygala nicaeensis subsp. mediterranea

202924, Ark 501, NO Pyrgaki; 203668, Ark 527, NO Vytina

Polygala supina

203799, Ark 532, O Vytina

Polygonum arenarium

191871, Vio 113, WNW Levadia; 191886, Vio 113, WNW Levadia; 192078, Vio 121, SW Orchomenos; 192269, Vio 129, N Pyrgos; 192494, Vio 142, ONO Davlio; 192774, Vio 150, S Analipsis; 193006, Vio 161, SW Kastro; 193170, Vio 167, SO Kastro; 193267, Vio 171, SO Loutsis; 193588, Fth 419, W Atalanta; 193972, Vio 186, O Levadia; 194079, Vio 191, S Ag. Georgios; 194244, Vio 199, Ipsilantis; 194426, Att 017, W Erythres; 194605, Aha 340, SO Selianitika; 194618, Aha 340, SO Selianitika; 196103, Aha 379, S Lakka; 198910, Aha 474, SO Klitoria; 201171, Ark 433, Stavrodromi; 204074, Ark 545, S Alonistena

Polygonum arenastrum

201056, Ark 429, Mouria

Polygonum aviculare

obs., Vio 140, NW Cheronia; obs., Vio 119, NO Levadia; obs., Vio 118, NO Levadia; obs., Ark 445, NW Kalliani

Polygonum aviculare subsp. aviculare

192384, Vio 136, OSO Akontio; 194326, Vio 202, SW Thive; 194730, Aha 343, N Platanos; 198912, Aha 474, SO Klitoria; 202423, Ark 481, Kampea (Pan); 203004, Ark 503, Pyrgaki; 204632, Ark 568, NO Orchomenos

Polygonum aviculare subsp. neglectum

191975, Vio 118, NO Levadia; 192088, Vio 121, SW Orchomenos; 193027, Vio 161, SW Kastro; 193984, Vio 187, SO Levadia; 194406, Att 016, W Erythres; 195049, Aha 355, S Egio; 195926, Aha 373, Ag Konstantinos; 195994, Aha 375, NO Lakka; 196594, Aha 397, S Goumenissa; 196771, Aha 402, NO Ano Vlasia; 198117, Aha 443, Dendra; 199316, Aha 487, N Dafni; 200429, Ark 425, O Vytina; 200525, Aha 517, SW Lykouria; 200990, Aha 526, N Dafni; 201156, Ark 433, Stavrodromi; 201903, Ark 460, Nea Dafni; 202052, Ark 466, NW Paloumba; 202654, Ark 489, SW Karkalou; 203578, Ark 524, Chrysovitsi; 203779, Ark 532, O Vytina; 203940, Ark 538, O Vytina; 204078, Ark 545, S Alonistena; 204391, Ark 559, Zoni

Polygonum bellardii

193388, Fth 414, S Kolaka

Polypogon monspeliensis

191653, Vio 108, NW Levadia; 191743, Vio 109, W Levadia; 191810, Vio 111, W Levadia; 191960, Vio 118, NO Levadia; 192121, Vio 122, SW Orchomenos; 192128, Vio 123, S Orchomenos; 192427, Vio 139, NW Cheronia; 192670, Vio 147, SW Levadia; 192743, Vio 149, NO Analipsis; 192956, Vio 157, SO Orchomenos; 193352, Fth 413, S Kolaka; 193700, Vio 176, SW Davlia; 193976, Vio 187, SO Levadia; 194078, Vio 191, S Ag. Georgios; 194334, Vio 202, SW Thive; 194635, Aha 340, SO Selianitika; 195346, Aha 364, SW Ano Diakopto; 196060, Aha 378, S Lakka; 201879, Ark 459, NO Nea Dafni

Polypogon viridis

193353, Fth 413, S Kolaka; 194834, Aha 347, Kalamias; 195187, Aha 360, S Pyrgaki; 195335, Aha 364, SW Ano Diakopto; 195507, Aha 370, SW Kalyviti; 195582, Kor 171, S Derveni; 195748, Kor 177, Evrostina; 196174, Aha 382, SW Grigoris; 196595, Aha 397, S Goumenissa; 197092, Aha 411, NW Ano Vlasia; 197400, Aha 420, N Ano Vlasia; 197734, Aha 431, SW Flamboura; 198270, Aha 450, W Katarraktis; 198544, Aha 461, NO Kallifoni; 199021, Aha 476, SO Spilia; 199428, Aha 490, W Klitoria; 200259, Ark 417, N Panajitsa; 200709, Kor 187, O Lykouria; 201269, Ark 437, N Lefkochori; 201361, Ark 440, W Langadia; 201579, Ark 447, SW Spatharis; 201877, Ark 459, NO Nea Dafni; 201933, Ark 461, Nea Dafni; 202177, Ili 221, W Livadaki; 202609, Ark 487, NNO Dimitsana; 202859, Ark 499, SO Dimitsana; 202861, Ark 499, SO Dimitsana; 203018, Ark 504, NO Elati; 203165, Ark 509, S Elati; 203236, Ark 514, O Stemnitsa

Populus alba

200419, Ark 424, NO Vytina

Populus nigra

192343, Vio 133, NW Romeika; 193366, Fth 413, S Kolaka; 200229, Ark 416, N Panajitsa; 203218, Ark 512, S Elati

Populus tremula

192173, Vio 125, SW Pyrgos

Portulaca oleracea

192424, Vio 139, NW Cheronia; 201896, Ark 460, Nea Dafni; obs., Aha 374, SW Ag Konstantinos

Potentilla laciniosa

192856, Vio 152, NO Elikon; 193679, Vio 176, SW Davlia; 199984, Aha 510, N Kastria; 200653, Kor 185, OSO Lykouria; 202335, Ark 478, NO Kaloneri; 202390, Ark 481, Kampea (Pan); 203030, Ark 504, NO Elati; 203055, Ark 506, Elati; 203060, Ark 506, Elati; 203072, Ark 506, Elati; 203164, Ark 509, S Elati; 203355, Ark 517, SO Stemnitsa; 203464, Ark 520, O Stemnitsa; 203675, Ark 527, NO Vytina; 203761, Ark 531, NO Vytina; 204002, Ark 540, NW Alonistena; 204168, Ark 548, N Piana

Potentilla pedata

203416, Ark 518, O Stemnitsa; 203546, Ark 523, NW Chrysovitsi; 203708, Ark 530, NO Vytina; 203823, Ark 533, O Vytina; 204941, Ark 479, NO Kaloneri

Potentilla recta

192992, Vio 159, WSW Kastro; 200414, Ark 424, NO Vytina; 203904, Ark 537, NW Kardaras; 204569, Ark 566, O Vlacherna

Potentilla reptans

192156, Vio 124, SW Pyrgos; 192422, Vio 139, NW Cheronia; 192483, Vio 142, ONO Davlio; 195414, Aha 368, SW Kalyviti; 195462, Aha 370, SW Kalyviti; 195836, Kor 180, S Evrostina; 196494, Aha 391, N Petsaki; 196893, Aha 407, O Manesi; 197444, Aha 422, SW Mouriki; 197820, Aha 435, Ortholithi; 198285, Aha 450, W Katarraktis; 198376, Aha 454, S Vrysari; 198563, Aha 461, NO Kallifoni; 198970, Aha 475, NW Spilia; 199375, Aha 487, N Dafni; 200686, Kor 185, OSO Lykouria; 200914, Aha 524, NNW Dafni; 202256, Ark 473, SO Langadia; 202511, Ark 484, SW Magoulia; 202588, Ark 486, NNO Dimitsana; 202898, Ark 500, NO Pyrgaki; 203108, Ark 507, S Elati; 203210, Ark 512, S Elati; 203365, Ark 517, SO Stemnitsa; 203547, Ark 523, NW Chrysovitsi; 203806, Ark 532, O Vytina; 204250, Ark 552, SO Kato Davia

Prunella laciniata

195222, Aha 361, S Pyrgaki; 195535, Aha 371, N Kato Zachlorou; 196198, Aha 383, Moni Ag. Ioannis; 196662, Aha 398, Ano Vlasia; 196905, Aha 407, O Manesi; 197472, Aha 423, N Mouriki; 197673, Aha 429, NO Manesi; 197898, Aha 438, S Vrysari; 198886, Aha 473, SO Klitoria; 199250, Aha 485, SW Skotani; 199560, Aha 495, N Kastelli; 200840, Aha 523, SW Sella; 201831, Ark 458, Raches; 202306, Ark 476, SO Kaloneri; 202850, Ark 498, SO Dimitsana; 203166, Ark 509, S Elati; 203370, Ark 517, SO Stemnitsa; 203454, Ark 519, O Stemnitsa; 204015, Ark 541, NW Alonistena; 204113, Ark 545, S Alonistena

Prunella vulgaris

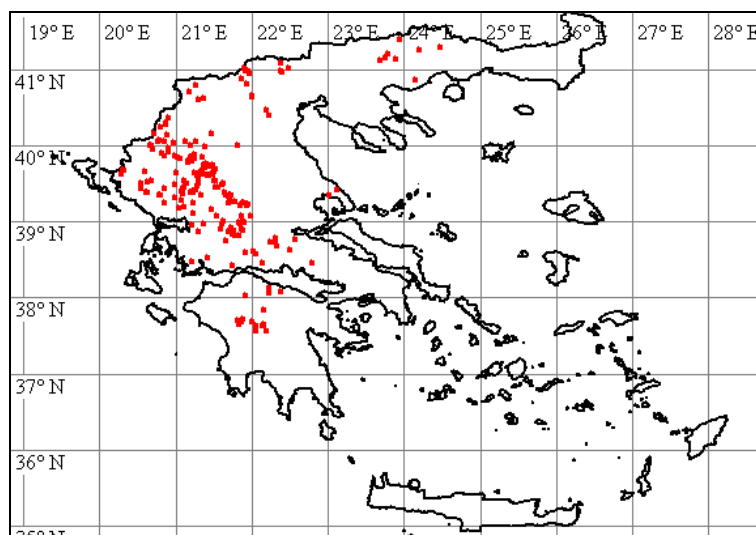

195769, Kor 178, SW Evrostina; 197354, Aha 419, N Ano Vlasia; 201350, Ark 440, W Langadia; 201565, Ark 447, SW Spatharis; 201857, Ark 459, NO Nea Dafni; 201928, Ark 461, Nea Dafni; 202677, Ark 490, SW Karkalou; 202842, Ark 498, SO Dimitsana; 202930, Ark 501, NO Pyrgaki; 203051, Ark 506, Elati; 203486, Ark 521, NW Chrysovitsi

Prunella x intermedia

191784, Vio 110, W Levadia; 192689, Vio 148, SW Levadia; 192818, Vio 152, NO Elikon; 193691, Vio 176, SW Davlia; 194160, Vio 195, S Ag. Trias; 195403, Aha 367, SW Ano Diakopto; 197074, Aha 410, NW Ano Vlasia; 197230, Aha 416, SO Kombigadi; 197300, Aha 418, N Ano Vlasia; 197613, Aha 428, SW Leondi; 198242, Aha 448, SO Katarraktis; 198588, Aha 462, NO Kallifoni; 198774, Aha 469, SO Klitoria; 199795, Aha 503, NO Klitoria; 199987, Aha 510, N Kastria; 200617, Aha 522, O Lykouria; 200724, Kor 187, O Lykouria; 201494, Ark 443, NO Tropea; 202435, Ark 481, Kampea (Pan); 202983, Ark 502, NO Pyrgaki; 203199, Ark 512, S Elati; 203537, Ark 522, NW Chrysovitsi; 203661, Ark 527, NO Vytina; 204446, Ark 561, N Megalopolis; 204535, Ark 564, W Nea Ekklisoula

Prunus avium

203047, Ark 506, Elati

Prunus mahaleb

202713, Ark 491, NNO Dimitsana; 203138, Ark 509, S Elati; 203678, Ark 527, NO Vytina

Pterocephalus papposus

191751, Vio 109, W Levadia; 192283, Vio 130, N Pyrgos; 192603, Vio 146, W Davlio; 193159, Vio 166, SW Kastro; 193236, Vio 169, NO Kokkino; 193316, Vio 172, NW Loutsi; 193333, Vio 173, N Pyrgos; 193608, Vio 174, SW Davlia; 193868, Vio 180, O Stiri; 194065, Vio 191, S Ag. Georgios; 194305, Vio 201, W Thive; 194461, Att 019, SO Erythres; 194522, Att 022, W Vilia; 194575, Att 025, WSW Vilia; 194784, Aha 345, S Platanos; 194871, Aha 348, SO Akratas; 195520, Aha 370, SW Kalyviti; 195639, Kor 172, S Derveni; 195882, Kor 182, O Sarandapicho; 196101, Aha 379, S Lakka; 196331, Aha 386, N Pteri; 196467, Aha 390, N Petsaki; 196541, Aha 394, S Korfe; 197196, Aha 416, SO Kombigadi; 197874, Aha 437, S Vrysari; 198659, Aha 465, S Lagovouni; 198737, Aha 468, SO Klitoria; 198887, Aha 473, SO Klitoria; 199013, Aha 476, SO Spilia; 199079, Aha 479, SW Sella; 199238, Aha 484, S Skotani; 199456, Aha 492, W Klitoria; 199662, Aha 500, SW Kastelli; 199803, Aha 503, NO Klitoria; 199876, Aha 508, S Kastria; 200123, Aha 515, SW Sella; 200233, Ark 416, N Panajitsa; 200291, Ark 419, S Panajitsa; 200359, Ark 422, NO Vytina; 200488, Aha 516, O Spilia; 200730, Kor 188, NO Lykouria;

200804, Aha 523, SW Sella; 201022, Ark 427, S Dafni; 201124, Ark 431, W Mouria; 201316, Ark 439, O Lefkochori; 201447, Ark 442, O Tropea; 201532, Ark 445, NW Kalliani; 201633, Ark 450, SO Voutsis; 201698, Ark 452, NO Voutsis; 202060, Ark 466, NW Paloumba; 202065, Ark 467, NO Paloumba; 202183, Ark 471, W Livadakia; 202723, Ark 492, W Dimitsana; 202768, Ark 495, SW Zigovitsi; 202869, Ark 499, SO Dimitsana; 203960, Ark 538, O Vytina; 204541, Ark 565, S Elliniko; 204587, Ark 566, O Vlacherna; 204823, Kor 193, Karteri; obs., Vio 113, WNW Levadia

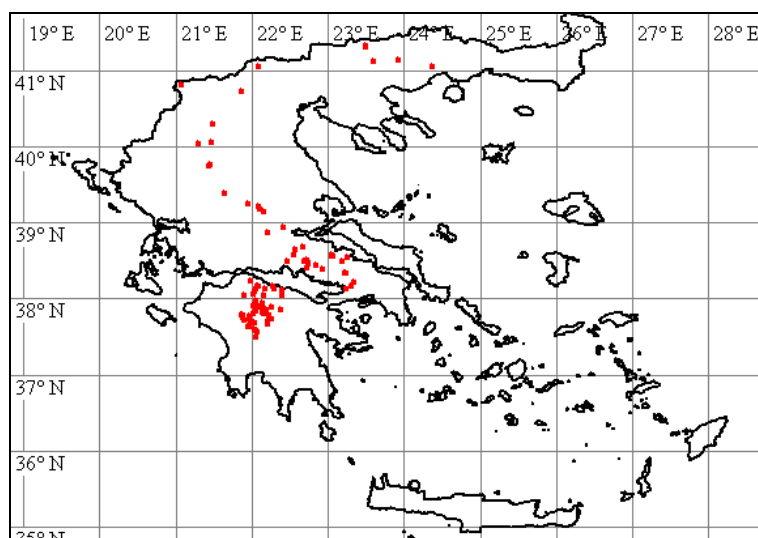

Pteroccephalus perennis* subsp. *perennis

195548, Aha 371, N Kato Zachlorou; 200382, Ark 423, NO Vytina; 200592, Aha 520, O Lykouria; 203230, Ark 514, O Sternitsa; 203452, Ark 519, O Sternitsa; 203611, Ark 525, O Vytina; 203876, Ark 535, OSO Vytina; 204029, Ark 542, NW Alonistena; 204692, Ark 570, Kandila; obs., Ark 532, O Vytina

Ptilostemon afer

202797, Ark 496, Zigovitsi; 203981, Ark 539, SO Vytina; 204211, Ark 550, N Piana; 204690, Ark 570, Kandila; 204783, Kor 190, S Stymfalia

Ptilostemon chamaepeuce

194713, Aha 342, N Platanos; 194716, Aha 342, N Platanos; 194991, Aha 353, S Egio; 201302, Ark 438, O Lefkochori; 201303, Ark 438, O Lefkochori

Ptilostemon stellatus

194875, Aha 348, SO Akratas; 195085, Aha 356, S Egio; 195950, Aha 373, Ag Konstantinos; 196010, Aha 376, Lakka; 196131, Aha 380, S Grigoris; 197845, Aha 436, NO Ortholithi; 198042, Aha 441, Kombigadi; 198234, Aha 448, SO Katarraktis; 199111, Aha 480, SW Sella; 199166, Aha 483, W Sella; 199402, Aha 489, W Klitoria; 199741, Aha 501, NO Klitoria; 200109, Aha 515, SW Sella; 200976, Aha 526, N Dafni; 201021, Ark 427, S Dafni; 201148, Ark 432, W Mouria; 201227, Ark 435, O Stavrodromi; 201296, Ark 438, O Lefkochori; 201516, Ark 444, NW Kalliani; 201624, Ark 450, SO Voutsis; 201711, Ark 453, NO Voutsis; 202108, Ark 470, SO Neochori; 202168, Ili 221, W Livadaki

Puccinellia festuciformis* subsp. *convoluta

202979, Ark 502, NO Pyrgaki

Punica granatum

192354, Vio 134, Prosilio; 201554, Ark 446, WSW Melidoni



Putoria calabrica

201286, Ark 438, O Lefkochori

Pyracantha coccinea

192178, Vio 126, SW Pyrgos; 193772, Vio 177, O Arachova

Quercus coccifera

obs., Aha 384, Moni Ag. Ioannis; obs., Aha 410, NW Ano Vlasia; obs., Aha 473, SO Klitoria; obs., Vio 178, SW Distomo; obs., Vio 163, N Kastro; obs., Att 020, SO Erythres; obs., Vio 127, N Pyrgos; obs., Vio 109, W Levadia; obs., Aha 501, NO Klitoria; obs., Aha 422, SW Mouriki; obs., Ark 419, S Panajitsa; obs., Aha 479, SW Sella; obs., Aha 453, SO Chalandritsa; obs., Ark 428, SSO Dafni; obs., Aha 376, Lakka; obs., Aha 441, Kombigadi; obs., Vio 114, WNW Levadia; obs., Aha 433, SW Flamboura; obs., Aha 465, S Lagovouni; obs., Vio 112, WNW Levadia; obs., Aha 429, NO Manesi; obs., Aha 412, NW Ano Vlasia; obs., Vio 149, NO Analipsis; obs., Ark 420, O Kamenitsa; obs., Vio 177, O Arachova; obs., Aha 381, S Grigoris; obs., Ark 467, NO Paloumba; obs., Aha 383, Moni Ag. Ioannis; obs., Vio 174, SW Davlia; obs., Aha 401, Ano Vlasia; obs., Aha 353, S Egio

Quercus frainetto

195164, Aha 359, Pyrgaki; 196919, Aha 407, O Manesi; 197065, Aha 410, NW Ano Vlasia; 197298, Aha 418, N Ano Vlasia; 199284, Aha 485, SW Skotani; 199299, Aha 486, NO Dafni; 201776, Ark 455, SO Raches; 204425, Ark 561, N Megalopolis; obs., Aha 384, Moni Ag. Ioannis; obs., Aha 383, Moni Ag. Ioannis

Quercus macrolepis

199141, Aha 482, WSW Sella; 199523, Aha 495, N Kastelli; 201311, Ark 439, O Lefkochori; 204368, Ark 558, N Zoni; 204410, Ark 560, N Megalopolis; 204511, Ark 564, W Nea Ekklisoula

Quercus pubescens

193465, Fth 417, SO Atalanta; 194174, Vio 195, S Ag. Trias; 197756, Aha 432, SW Flamboura; 201512, Ark 444, NW Kalliani

Ranunculus arvensis

191887, Vio 113, WNW Levadia; 192741, Vio 149, NO Analipsis; 193290, Vio 171, SO Loutsis; 193376, Fth 414, S Kolaka; 194369, Vio 203, N Erythres; 196865, Aha 406, W Manesi; 202662, Ark 489, SW Karkalou; 204184, Ark 549, N Piana

Ranunculus gracilis

194172, Vio 195, S Ag. Trias

Ranunculus marginatus

192502, Vio 142, ONO Davlio; 192886, Vio 153, Elikon; 193685, Vio 176, SW Davlia; 194063, Vio 190, SO Ag. Georgios; 195200, Aha 360, S Pyrgaki; 195770, Kor 178, SW Evrostina; 196864, Aha 406, W Manesi; 196980, Aha 408, NW Ano Vlasia; 197596, Aha 427, SW Leondi; 197842, Aha 435, Ortholithi; 198174, Aha 446, S Kalanistra; 198415, Aha 455, W Kalavryta; 198524, Aha 460, O Kertezi; 198845, Aha 472, NW Krinofyta; 199155, Aha 482, WSW Sella; 200423, Ark 425, O Vytina; 200508, Aha 517, SW Lykouria; 200944, Aha 525, NW Dafni; 201876, Ark 459, NO Nea Dafni; 202269, Ark 474, SO Langadia; 202646, Ark 489, SW Karkalou; 202993, Ark 502, NO Pyrgaki; 204508, Ark 564, W Nea Ekklisoula

Ranunculus muricatus

192773, Vio 150, S Analipsis; 193355, Fth 413, S Kolaka; 194278, Vio 200, W Petra; 195576, Aha 372, Moni Megalou Spileou; 196835, Aha 405, SW Manesi; 197960, Aha 439, S Vrysari; 198104, Aha 443, Dendra; 199479, Aha 493, W Klitoria; 199851, Aha 507, S Kastria

Ranunculus neapolitanus

192734, Vio 149, NO Analipsis; 192813, Vio 152, NO Elikon; 194153, Vio 195, S Ag. Trias; 194888, Aha 349, S Akratas; 195397, Aha 367, SW Ano Diakopto; 195471, Aha 370, SW Kalyviti; 196206, Aha 384, Moni Ag. Ioannis; 196492, Aha 391, N Petsaki; 196723, Aha 400, Ano Vlasia; 197201, Aha 416, SO Kombigadi; 197916, Aha 438, S Vrysari

Ranunculus rumelicus

197091, Aha 411, NW Ano Vlasia

Ranunculus trichophyllus

198669, Aha 466, N Priolithos; 199130, Aha 482, WSW Sella

Ranunculus velutinus

195839, Kor 180, S Evrostina; 203092, Ark 507, S Elati

Raphanus raphanistrum

192437, Vio 140, NW Cheronia; 192476, Vio 141, SW Ag. Vlasios; 193248, Vio 170, NO Kokkino; 193264, Vio 171, SO Loutsi; 193791, Vio 178, SW Distomo; 194018, Vio 189, NO Ag. Georgios; 194267, Vio 199, Ipsilantis; 195065, Aha 355, S Egio; 196117, Aha 379, S Lakka; 197545, Aha 425, NW Karousi; 198326, Aha 452, W Katarraktis

Rapistrum rugosum

191665, Vio 108, NW Levadia; 191888, Vio 113, WNW Levadia; 191962, Vio 118, NO Levadia; 192084, Vio 121, SW Orchomenos; 192332, Vio 132, SW Orchomenos; 192444, Vio 140, NW Cheronia; 192488, Vio 142, ONO Davlio; 192969, Vio 157, SO Orchomenos; 193145, Vio 166, SW Kastro; 193181, Vio 167, SO Kastro; 193948, Vio 186, O Levadia; 194002, Vio 188, NO Ag. Georgios; 194014, Vio 189, NO Ag. Georgios; 194077, Vio 191, S Ag. Georgios; 194285, Vio 201, W Thive; 194371, Vio 203, N Erythres; 194422, Att 017, W Erythres; 194903, Aha 349, S Akratas; 195365, Aha 366, SW Ano Diakopto; 196115, Aha 379, S Lakka; 196258, Aha 384, Moni Ag. Ioannis; 196810, Aha 403, NO Ano Vlasia; 197081, Aha 411, NW Ano Vlasia; 197213, Aha 416, SO Kombigadi; 197219, Aha 416, SO Kombigadi; 197434, Aha 422, SW Mouriki; 197542, Aha 425, NW Karousi; 197716, Aha 430, SW Flamboura; 198323, Aha 452, W Katarraktis; 198818, Aha 471, NW Krinofyta; 199044, Aha 478, Sella; 199106, Aha 480, SW Sella; 199170, Aha 483, W Sella; 199344, Aha 487, N Dafni; 199768, Aha 502, NO Klitoria; 200016, Aha 512, N Kastria; 200950, Aha 525, NW Dafni; 200988, Aha 526, N Dafni; 200989, Aha 526, N Dafni; 200991, Aha 526, N Dafni; 201253, Ark 436, O Stavrodromi; 202426, Ark 481, Kampea (Pan); 202833, Ark 498, SO Dimitsana; 204405, Ark 560, N Megalopolis; 204483, Ark 564, W Nea Ekklisoula; 204603, Ark 567, NO Levidi; 204646, Ark 568, NO Orchomenos; obs., Vio 108, NW Levadia; obs., Vio 117, NO Distomo; obs., Aha 386, N Pteri; obs., Vio 110, W Levadia

Reichardia picroides

192222, Vio 127, N Pyrgos; 192301, Vio 132, SW Orchomenos; 192455, Vio 141, SW Ag. Vlasios; 192657, Vio 147, SW Levadia; 192877, Vio 152, NO Elikon; 193102, Vio 163, N Kastro; 193203, Vio 168, W Kokkino; 193512, Fth 418, NW Atalanta; 193626, Vio 174, SW Davlia; 193891, Vio 182, SO Stiri; 194057, Vio 190, SO Ag. Georgios; 194300, Vio 201, W Thive; 194573, Att 025, WSW Vilia; 194617, Aha 340, SO Selianitika; 194847, Aha 348, SO Akratas; 194937, Aha 350, SO Egio; 195276, Aha 362, S Diakopto; 195651, Kor 172, S Derveni; 196123, Aha 380, S Grigoris; 196322, Aha 386, N Pteri; 196472, Aha 390, N Petsaki; 197054, Aha 410, NW Ano

Vlasia; 197791, Aha 433, SW Flamboura; 198075, Aha 442, Dendra; 198274, Aha 450, W Katarraktis; 199105, Aha 480, SW Sella; 199451, Aha 491, W Klitoria; 200128, Aha 515, SW Sella; 200486, Aha 516, O Spilia; 200743, Kor 188, NO Lykouria; 200886, Ark 426, N Theoktisto; 201104, Ark 430, W Mouria; 201210, Ark 434, O Stavrodromi; 201627, Ark 450, SO Voutsis; 201997, Ark 465, O Loutro; 202080, Ark 467, NO Paloumba; 202200, Ark 471, W Livadakia; 202535, Ark 485, N Dimitsana; 202771, Ark 495, SW Zigoitsi; 203261, Ark 514, O Stemnitsa; 203336, Ark 516, S Stemnitsa; 204204, Ark 550, N Piana; 204262, Ark 554, S Stemnitsa; 204377, Ark 558, N Zoni; 204695, Ark 570, Kandila; 204781, Kor 190, S Stymfalia; 204870, Kor 193, Karteri; obs., Aha 501, NO Klitoria; obs., Vio 141, SW Ag. Vlasios; obs., Vio 185, O Levadia; obs., Vio 178, SW Distomo; obs., Vio 111, W Levadia; obs., Vio 112, WNW Levadia; obs., Vio 179, SO Distomo; obs., Vio 110, W Levadia

Reseda alba

192074, Vio 121, SW Orchomenos; 192964, Vio 157, SO Orchomenos; 193180, Vio 167, SO Kastro; 194303, Vio 201, W Thive; 194311, Vio 202, SW Thive; 194346, Vio 203, N Erythres; 194415, Att 017, W Erythres; 194467, Att 020, SO Erythres

Reseda lutea

191907, Vio 115, NO Distomo; 192230, Vio 128, N Pyrgos; 192565, Vio 145, W Davlio; 193004, Vio 161, SW Kastro; 193385, Fth 414, S Kolaka; 193521, Fth 418, NW Atalanta; 193710, Vio 177, O Arachova; 194403, Att 016, W Erythres; 194637, Aha 340, SO Selianitika; 194752, Aha 343, N Platanos; 194851, Aha 348, SO Akrotas; 195025, Aha 355, S Egio; 195251, Aha 362, S Diakopto; 195553, Aha 371, N Kato Zachlorou; 195635, Kor 172, S Derveni; 195692, Kor 174, NNO Evrostina; 195823, Kor 179, SW Evrostina; 196042, Aha 377, S Lakka; 196587, Aha 396, S Goumenissa; 198329, Aha 453, SO Chalandritsa; 199395, Aha 488, W Klitoria; 200027, Aha 513, S Kato Lousi; 200274, Ark 419, S Panajitsa; 200374, Ark 422, NO Vytina; 200612, Aha 522, O Lykouria; 200780, Kor 189, NO Lykouria; 203643, Ark 526, O Vytina; 203962, Ark 538, O Vytina; 204573, Ark 566, O Vlacherna; 204707, Arg 086, NO Kandila; 204796, Kor 190, S Stymfalia; 204863, Kor 193, Karteri

Reseda luteola

201968, Ark 463, S Chrysochori

Rhagadiolus stellatus

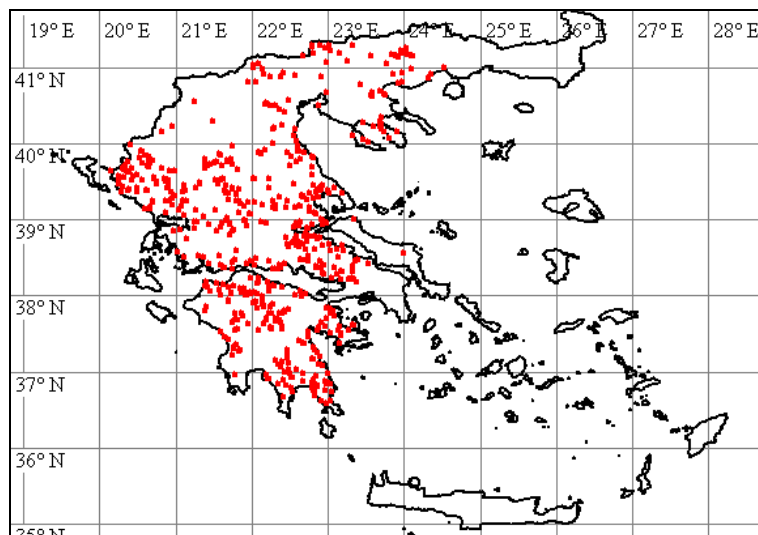

191878, Vio 113, WNW Levadia; 192585, Vio 145, W Davlio; 192923, Vio 154, NW Elikon; 193094, Vio 163, N Kastro; 193369, Fth 414, S Kolaka; 193570, Fth 419, W Atalanta; 193734, Vio 177, O Arachova; 194205, Vio 197, SO Ag. Anna; 194416, Att 017, W Erythres; 194905, Aha 349, S Akrotas; 194971, Aha 351, Egio; 195132, Aha 358, N Pyrgaki; 195230, Aha 361, S Pyrgaki; 195378, Aha 367, SW Ano Diakopto; 195648, Kor 172, S Derveni; 196068, Aha 378, S Lakka; 196736, Aha 400, Ano Vlasia; 196922, Aha 407, O Manesi; 196986, Aha 408, NW Ano Vlasia; 197250, Aha 416, SO Kombigadi; 197392, Aha 420, N Ano Vlasia; 197567, Aha 426, SW Leondi; 197646, Aha 429, NO Manesi; 197917, Aha 438, S Vrysari; 198096, Aha 443, Dendra; 198198, Aha 448, SO Katarraktis; 198806, Aha 470, SO Klitoria; 198901, Aha 474, SO Klitoria; 199174, Aha 483, W Sella; 199603, Aha 497, N Kastelli; 199682, Aha 500, SW Kastelli; 199920, Aha 508, S Kastria; 200079, Aha 513, S Kato Lousi; 200398, Ark 424, NO Vytina; 200625, Aha 522, O Lykouria; 200768, Kor 189, NO Lykouria; 201595, Ark 448, W Spatharis; 202034, Ark

466, NW Paloumba; 202997, Ark 503, Pyrgaki; 203287, Ark 515, S Stemnitsa; obs., Att 020, SO Erythres

Rhus coriaria

201409, Ark 441, W Langadia; 203703, Ark 529, NO Vytina; 203982, Ark 539, SO Vytina

Robinia pseudacacia

193768, Vio 177, O Arachova; 194332, Vio 202, SW Thive; 198179, Aha 446, S Kalanistra; 202872, Ark 499, SO Dimitsana; 203497, Ark 521, NW Chrysovitsi; obs., Kor 180, S Evrostina

Rorippa sylvestris

197390, Aha 420, N Ano Vlasia; 197731, Aha 431, SW Flamboura; 201058, Ark 430, W Mouria; 202619, Ark 487, NNO Dimitsana; 204635, Ark 568, NO Orchomenos

Rosa

196388, Aha 388, SW Pteri

Rosa agrestis

193646, Vio 175, SW Davlia; 196401, Aha 389, SW Ag. Pandeimon

Rosa arvensis



196688, Aha 399, Ano Vlasia; 197503, Aha 424, S Karousi; 197746, Aha 432, SW Flamboura; 197971, Aha 440, S Vrysari; 198589, Aha 463, NO Kallifoni; 202324, Ark 477, SO Kaloneri; 202949, Ark 501, NO Pyrgaki; 203183, Ark 511, S Elati; 203777, Ark 532, O Vytina

Rosa canina

194180, Vio 196, SO Ag. Anna; 195819, Kor 179, SW Evrostina; 195884, Kor 182, O Sarandapicho; 197962, Aha 440, S Vrysari

Rosa sempervirens

192704, Vio 149, NO Analipsis; 194071, Vio 191, S Ag. Georgios; 195031, Aha 355, S Egio; 195324, Aha 364, SW Ano Diakopto; 196045, Aha 377, S Lakka; 198991, Aha 475, NW Spilia; 201275, Ark 437, N Lefkochori

Rostraria cristata

191703, Vio 108, NW Levadia; 192575, Vio 145, W Davlio; 192652, Vio 147, SW Levadia; 192897, Vio 153, Elikon; 193243, Vio 170, NO Kokkino; 193551, Fth 418, NW Atalanta; 193720, Vio 177, O Arachova; 193782, Vio 178, SW Distomo; 193934, Vio 184, N Kyriaki; 194518, Att 022, W Vilia; 194600, Aha 340, SO Selianitika; 194738, Aha 343, N Platanos; 194824, Aha 347, Kalamias; 194973, Aha 351, Egio; 195104, Aha 356, S Egio; 195279, Aha 362, S Diakopto; 195468, Aha 370, SW Kalyviti; 195606, Kor 171, S Derveni; 196348, Aha 387, Pteri; 196585, Aha 396, S Goumenissa; 196656, Aha 398, Ano Vlasia; 196978, Aha 408, NW Ano Vlasia;

197273, Aha 417, SO Kombigadi; 197326, Aha 418, N Ano Vlasia; 197633, Aha 428, SW Leondi; 198054, Aha 441, Kombigadi; 198119, Aha 443, Dendra; 198240, Aha 448, SO Katarraktis; 198484, Aha 457, SW Kalavryta; 198717, Aha 467, Klitoria; 198934, Aha 474, SO Klitoria; 199093, Aha 479, SW Sella; 199943, Aha 509, S Kastria; 200029, Aha 513, S Kato Lousi; 200171, Ark 414, SO Steno; 200249, Ark 417, N Panajitsa; 200278, Ark 419, S Panajitsa; 200513, Aha 517, SW Lykouria; 200574, Aha 519, O Lykouria; 200992, Aha 526, N Dafni; 201089, Ark 430, W Mouria; 201474, Ark 443, NO Tropea; 202270, Ark 474, SO Langadia; 202483, Ark 483, Vytina; 203028, Ark 504, NO Elati; 203794, Ark 532, O Vytina; 204052, Ark 544, NW Alonistena; 204949, Aha 465, S Lagovouni; 204950, Ark 432, W Mouria; obs., Vio 199, Ipsilantis; obs., Vio 114, WNW Levadia

Rubia peregrina

191683, Vio 108, NW Levadia; 195416, Aha 368, SW Kalyviti; 196043, Aha 377, S Lakka; 200325, Ark 422, NO Vytina; 201341, Ark 440, W Langadia; 201486, Ark 443, NO Tropea; 202091, Ark 468, O Psari

Rubus caesius

194181, Vio 196, SO Ag. Anna; 196554, Aha 395, S Drosato; 197048, Aha 410, NW Ano Vlasia; 197329, Aha 418, N Ano Vlasia; 200919, Aha 524, NNW Dafni

Rubus sanctus

192457, Vio 141, SW Ag. Vlasios; 193143, Vio 166, SW Kastro; 194056, Vio 190, SO Ag. Georgios; 194823, Aha 347, Kalamias; 194940, Aha 350, SO Egio; 196055, Aha 377, S Lakka; 198816, Aha 471, NW Krinofyta; 199133, Aha 482, WSW Sella; 200220, Ark 416, N Panajitsa; 200728, Kor 188, NO Lykouria; 200982, Aha 526, N Dafni; 201271, Ark 437, N Lefkochori; 201568, Ark 447, SW Spatharis; 201613, Ark 449, W Spatharis; 201760, Ark 454, SO Raches; 201761, Ark 454, SO Raches; 202098, Ark 469, SO Neochori; 202849, Ark 498, SO Dimitsana; 204306, Ark 555, NW Psari; 204373, Ark 558, N Zoni; 204769, Kor 190, S Stymfalia; obs., Vio 160, WSW Kastro; obs., Vio 119, NO Levadia

Rumex acetosella

196787, Aha 403, NO Ano Vlasia; 196960, Aha 408, NW Ano Vlasia; 197154, Aha 414, Tsapournia; 197476, Aha 423, N Mouriki; 202044, Ark 466, NW Paloumba

Rumex conglomeratus

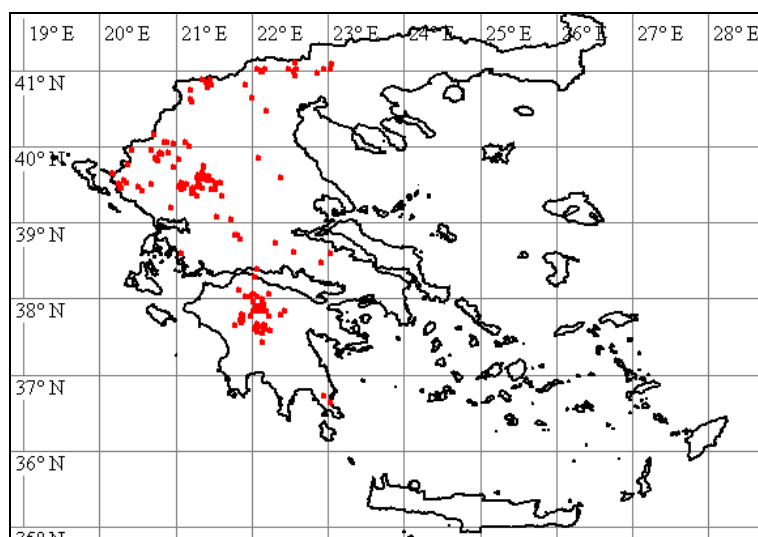

191974, Vio 118, NO Levadia; 193354, Fth 413, S Kolaka; 194656, Aha 340, SO Selianitika; 196899, Aha 407, O Manesi; 197360, Aha 419, N Ano Vlasia; 197833, Aha 435, Ortholithi; 198280, Aha 450, W Katarraktis; 198391, Aha 455, W Kalavryta; 198564, Aha 462, NO Kallifoni; 198682, Aha 467, Klitoria; 198997, Aha 476, SO Spilia; 199121, Aha 481, WSW Sella; 199168, Aha 483, W Sella; 199328, Aha 487, N Dafni; 199477, Aha 493, W Klitoria; 199810, Aha 504, NO Klitoria; 200084, Aha 513, S Kato Lousi; 200245, Ark 417, N Panajitsa; 200917, Aha 524, NNW Dafni; 201093, Ark 430, W Mouria; 201575, Ark 447, SW Spatharis; 201616, Ark 449, W Spatharis; 201695, Ark 452, NO Voutsis; 201820, Ark 458, Raches; 201878, Ark 459, NO Nea Dafni; 202181, Ili 221, W Livadaki; 202464, Ark 482, SW Vytina; 202690, Ark 490, SW Karkalou; 202724, Ark 492, W Dimitsana; 202857, Ark 499, SO Dimitsana; 202995, Ark 502, NO Pyrgaki; 203074, Ark 506, Elati; 203169, Ark 510, S Elati; 203394, Ark 518, O Stemnitsa; 204152, Ark

548, N Piana; 204534, Ark 564, W Nea Ekklisoula; 204672, Ark 569, SW Kandila; 204816, Kor 192, O Lafka

Rumex cristatus

192339, Vio 133, NW Romeika; 192428, Vio 139, NW Cheronia; 192765, Vio 150, S Analipsis; 193176, Vio 167, SO Kastro; 194087, Vio 191, S Ag. Georgios; 194294, Vio 201, W Thive; 195391, Aha 367, SW Ano Diakopto; 196881, Aha 406, W Manesi; 197283, Aha 417, SO Kombigadi; 198475, Aha 457, SW Kalavryta; 199138, Aha 482, WSW Sella; 200973, Aha 525, NW Dafni; 202353, Ark 479, NO Kaloneri; 202705, Ark 491, NNO Dimitsana; 202992, Ark 502, NO Pyrgaki; 203081, Ark 507, S Elati; 203559, Ark 523, NW Chrysovitsi; 203561, Ark 524, Chrysovitsi; 203811, Ark 532, O Vytina; 204153, Ark 548, N Piana

Rumex obtusifolius subsp. **transiens**

197142, Aha 414, Tsapournia

Rumex patientia

192973, Vio 157, SO Orchomenos; 196273, Aha 385, N Pteri; 196593, Aha 397, S Goumenissa; 198148, Aha 445, Kalanos; 202504, Ark 483, Vytina; 203789, Ark 532, O Vytina

Rumex pulcher subsp. **anodontus**

191663, Vio 108, NW Levadia; 192089, Vio 121, SW Orchomenos; 193537, Fth 418, NW Atalanta; 199384, Aha 488, W Klitoria

Rumex pulcher subsp. **pulcher**

191822, Vio 112, WNW Levadia; 191996, Vio 119, NO Levadia; 192062, Vio 120, SW Orchomenos; 192438, Vio 140, NW Cheronia; 192467, Vio 141, SW Ag. Vlasios; 192528, Vio 143, O Davlio; 192778, Vio 150, S Analipsis; 192860, Vio 152, NO Elikon; 193038, Vio 162, SW Kastro; 193275, Vio 171, SO Loutsis; 193475, Fth 417, SO Atalanta; 193599, Vio 174, SW Davlia; 193882, Vio 181, SO Stiri; 194011, Vio 188, NO Ag. Georgios; 194298, Vio 201, W Thive; 194347, Vio 203, N Erythres; 194479, Att 020, SO Erythres; 194612, Aha 340, SO Selianitika; 194825, Aha 347, Kalamias; 194930, Aha 350, SO Egio; 195067, Aha 355, S Egio; 195173, Aha 359, Pyrgaki; 195763, Kor 177, Evrostina; 195945, Aha 373, Ag Konstantinos; 196111, Aha 379, S Lakka; 196446, Aha 390, N Petsaki; 196543, Aha 394, S Korfe; 196631, Aha 398, Ano Vlasia; 196955, Aha 408, NW Ano Vlasia; 197378, Aha 419, N Ano Vlasia; 197494, Aha 423, N Mouriki; 197738, Aha 431, SW Flamboura; 197934, Aha 439, S Vrysari; 198116, Aha 443, Dendra; 198324, Aha 452, W Katarraktis; 198362, Aha 454, S Vrysari; 198438, Aha 456, W Kalavryta; 198673, Aha 466, N Priolithos; 198699, Aha 467, Klitoria; 199197, Aha 483, W Sella; 199619, Aha 498, S Priolithos; 199667, Aha 500, SW Kastelli; 199912, Aha 508, S Kastria; 200148, Ark 414, SO Steno; 200403, Ark 424, NO Vytina; 200695, Kor 186, O Lykouria; 201034, Ark 428, SSO Dafni; 201232, Ark 435, O Stavrodromi; 201261, Ark 436, O Stavrodromi; 201363, Ark 440, W Langadia; 201440, Ark 442, O Tropea; 201540, Ark 445, NW Kalliani; 201734, Ark 453, NO Voutsis; 202015, Ark 466, NW Paloumba; 202171, Ili 221, W Livadaki; 202264, Ark 474, SO Langadia; 202675, Ark 490, SW Karkalou; 202781, Ark 496, Zigovitsi; 202812, Ark 497, SO Dimitsana; 203002, Ark 503, Pyrgaki; 203243, Ark 514, O Stemnitsa; 204038, Ark 544, NW Alonistena; 204149, Ark 548, N Piana; 204221, Ark 551, Piana; 204312, Ark 555, NW Psari; 204674, Ark 569, SW Kandila; 204869, Kor 193, Karteri

Rumex pulcher subsp. **raulinii**

192351, Vio 134, Prosilio; 193199, Vio 168, W Kokkino

Rumex pulcher subsp. **woodsii**

195273, Aha 362, S Diakopto; 199122, Aha 481, WSW Sella

Rumex tuberosus subsp. **horizontalis**

195213, Aha 361, S Pyrgaki

Rumex tuberosus subsp. **tuberosus**

192842, Vio 152, NO Elikon; 195894, Kor 183, SO Sarandapicho; 196275, Aha 385, N Pteri; 196461, Aha 390, N Petsaki; 197118, Aha 412, NW Ano Vlasia

Ruta chalepensis

193919, Vio 183, NW Kyriaki; 194941, Aha 350, SO Egio; 199301, Aha 486, NO Dafni

Sagina apetala

194633, Aha 340, SO Selianitika

Salix eleagnos

192136, Vio 123, S Orchomenos; 192509, Vio 142, ONO Davlio; 193474, Fth 417, SO Atalanta; 195340, Aha 364, SW Ano Diakopto; 195435, Aha 369, SW Kalyviti; 198423, Aha 455, W Kalavryta; 202680, Ark 490, SW Karkalou; 203016, Ark 504, NO Elati; obs., Vio 160, WSW Kastro

Salix purpurea

192171, Vio 125, SW Pyrgos; 196682, Aha 398, Ano Vlasia; 204993, Fth 413, S Kolaka

Salvia argentea

193877, Vio 181, SO Stiri

Salvia pratensis

196552, Aha 395, S Drosato; 197436, Aha 422, SW Mouriki; 197619, Aha 428, SW Leondi; 197798, Aha 434, SW Ortholithi; 197970, Aha 440, S Vrysari

Salvia ringens

200683, Kor 185, OSO Lykouria

Salvia sclarea

198138, Aha 444, NW Kombigadi

Salvia verbenaca

197849, Aha 436, NO Ortholithi; 198725, Aha 467, Klitoria; 199773, Aha 502, NO Klitoria; 200166, Ark 414, SO Steno

Salvia verticillata

198369, Aha 454, S Vrysari; 198836, Aha 472, NW Krinofyta; 199099, Aha 480, SW Sella; 199260, Aha 485, SW Skotani; 200140, Aha 515, SW Sella; 201312, Ark 439, O Lefkochori; 201552, Ark 446, WSW Melidoni

Salvia virgata

191748, Vio 109, W Levadia; 191826, Vio 112, WNW Levadia; 192685, Vio 148, SW Levadia; 196439, Aha 390, N Petsaki; 196564, Aha 395, S Drosato; 197166, Aha 415, NO Tsapournia; 197377, Aha 419, N Ano Vlasia; 197536, Aha 424, S Karousi; 197900, Aha 438, S Vrysari; 197964, Aha 440, S Vrysari; 197966, Aha 440, S Vrysari; 198594, Aha 463, NO Kallifoni; 198694, Aha 467, Klitoria; 198834, Aha 472, NW Krinofyta; 198984, Aha 475, NW Spilia; 199085, Aha 479, SW Sella; 199419, Aha 490, W Klitoria; 199722, Aha 501, NO Klitoria; 199970, Aha 510, N Kastria; 200005, Aha 511, N Kastria; 200099, Aha 514, SW Sella; 200152, Ark 414, SO Steno; 200212, Ark 416, N Panajitsa; 200293, Ark 419, S Panajitsa; 200311, Ark 421, W Vlacherna; 200343, Ark 422, NO Vytina; 200518, Aha 517, SW Lykouria; 200806, Aha 523, SW Sella; 201017, Ark 427, S Dafni; 201044, Ark 429, Mouria; 201090, Ark 430, W Mouria; 201199, Ark 434, O Stavrodromi; 201444, Ark 442, O Tropea; 201775, Ark 455, SO Raches; 201788, Ark 457, Raches; 201985, Ark 464, Loutro; 202076, Ark 467, NO Paloumba; 202374, Ark 480, NO Karkalou; 202387, Ark 481, Kampea (Pan); 202559, Ark 485, N Dimitsana; 202807, Ark 497, SO Dimitsana; 203153, Ark 509, S Elati; 203239, Ark 514, O Stemnitsa; 203562, Ark 524, Chrysovitsi; 203614, Ark 525, O Vytina; 203762, Ark 531, NO Vytina; 204019, Ark 541, NW Alonistena; 204061, Ark 544, NW Alonistena; 204234, Ark 551, Piana; 204265, Ark 554, S Stemnitsa; 204367, Ark 558, N Zoni; 204575, Ark 566, O Vlacherna; 204612, Ark 567, NO Levidi; 204682, Ark 569, SW Kandila; 204741, Arg 088, NW Skotini

Salvia viridis

192195, Vio 127, N Pyrgos; 192644, Vio 147, SW Levadia; 193077, Vio 163, N Kastro; 193560, Fth 419, W Atalanta; 197847, Aha 436, NO Ortholithi; 198034, Aha 441, Kombigadi; 198310, Aha 452, W Katarraktis; 199801, Aha 503, NO Klitoria; 200176, Ark 414, SO Steno

Sambucus ebulus

200894, Aha 524, NNW Dafni; 201953, Ark 462, Chrysochori; 202418, Ark 481, Kampea (Pan); 202700, Ark 491, NNO Dimitsana; 203001, Ark 503, Pyrgaki; 203475, Ark 520, O Stemnitsa; 203641, Ark 526, O Vytina

Sambucus nigra

192456, Vio 141, SW Ag. Vlasios; 195751, Kor 177, Evrostina; 196599, Aha 397, S Goumenissa; 196829, Aha 405, SW Manesi; 198503, Aha 460, O Kertezi; 198813, Aha 471, NW Krinofyta; 199627, Aha 498, S Priolithos; 203085, Ark 507, S Elati; 203407, Ark 518, O Stemnitsa; obs., Aha 435, Ortholithi; obs., Aha 455, W Kalavryta

Samolus valerandi

195336, Aha 364, SW Ano Diakopto; 198282, Aha 450, W Katarraktis; 200723, Kor 187, O Lykouria; 201585, Ark 448, W Spatharis; 201647, Ark 451, Voutsis

Sanguisorba minor

191767, Vio 110, W Levadia; 192025, Vio 116, NO Distomo; 192275, Vio 130, N Pyrgos; 192511, Vio 143, O Davlio; 192710, Vio 149, NO Analipsis; 192864, Vio 152, NO Elikon; 193054, Vio 163, N Kastro; 193394, Fth 414, S Kolaka; 193591, Fth 419, W Atalanta; 193655, Vio 175, SW Davlia; 193818, Vio 179, SO Distomo; 194033, Vio 189, NO Ag. Georgios; 194404, Att 016, W Erythres; 194616, Aha 340, SO Selianitika; 194750, Aha 343, N Platanos; 194849, Aha 348, SO Akkratas; 194932, Aha 350, SO Egio; 195064, Aha 355, S Egio; 195343, Aha 364, SW Ano Diakopto; 195547, Aha 371, N Kato Zachlorou; 195655, Kor 172, S Derveni; 195912, Kor 183, SO Sarandapicho; 196080, Aha 378, S Lakka; 196566, Aha 395, S Drosato; 196679, Aha 398, Ano Vlasia; 197076, Aha 410, NW Ano Vlasia; 197212, Aha 416, SO Kombigadi; 197443, Aha 422, SW Mouriki; 197506, Aha 424, S Karousi; 197707, Aha 430, SW Flamboura; 197936, Aha 439, S Vrysari; 198003, Aha 441, Kombigadi; 198587, Aha 462, NO Kallifoni; 198811, Aha 471, NW Krinofyta; 199097, Aha 480, SW Sella; 199233, Aha 484, S Skotani;

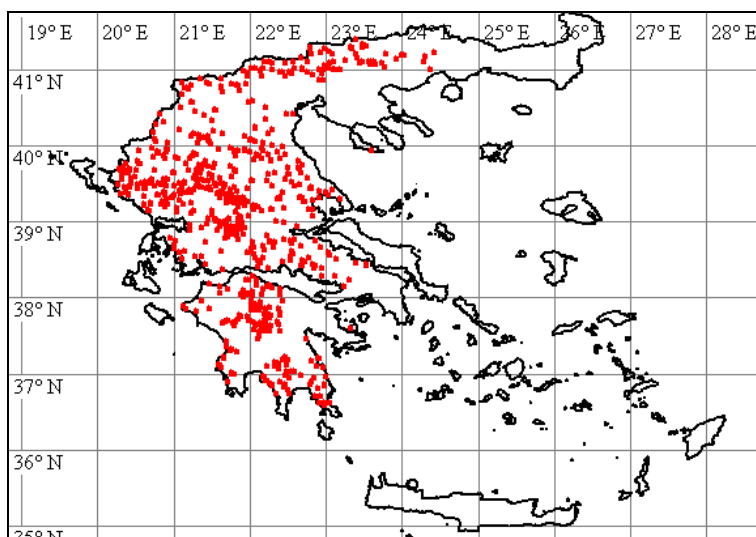

199313, Aha 487, N Dafni; 199439, Aha 491, W Klitoria; 199658, Aha 500, SW Kastelli; 199881, Aha 508, S Kastria; 200187, Ark 415, S Daras; 200215, Ark 416, N Panajitsa; 200408, Ark 424, NO Vytina; 200521, Aha 517, SW Lykouria; 200677, Kor 185, OSO Lykouria; 200908, Aha 524, NNW Dafni; 201298, Ark 438, O Lefkochori; 201496, Ark 443, NO Tropea; 201610, Ark 449, W Spatharis; 201790, Ark 457, Raches; 202190, Ark 471, W Livadakia; 202320, Ark 477, SO Kaloneri; 202404, Ark 481, Kampea (Pan); 202640, Ark 488, NO Dimitsana; 202806, Ark 497, SO Dimitsana; 202910, Ark 500, NO Pyrgaki; 203102, Ark 507, S Elati; 203381, Ark 517, SO Stemnitsa; 203499, Ark 521, NW Chrysovitsi; 203935, Ark 538, O Vytina; 204097, Ark 545, S Alonistena; 204328, Ark 556, Psari; 204458, Ark 562, N Megalopolis; 204580, Ark 566, O Vlacherna; 204728, Arg 086, NO Kandila; 204829, Kor 193, Karteri; obs., Aha 384, Moni Ag. Ioannis; obs., Vio 114, WNW Levadia; obs., Aha 385, N Pteri

Saponaria calabrica

203701, Ark 529, NO Vytina

Saponaria glutinosa

203647, Ark 526, O Vytina

Saponaria officinalis

203563, Ark 524, Chrysovitsi

Sarcopoterium spinosum

191802, Vio 111, W Levadia; 192691, Vio 148, SW Levadia; 193257, Vio 171, SO Loutsi;
193633, Vio 174, SW Davlia; 194441, Att 018, Erythres; 194487, Att 020, SO Erythres; 195723,
Kor 176, N Evrostina; 196182, Aha 383, Moni Ag. Ioannis

Scabiosa columbaria subsp. **ochroleuca**

192318, Vio 132, SW Orchomenos; 194469, Att 020, SO Erythres; 200747, Kor 188, NO Lykouria;
203335, Ark 516, S Stemnitsa; 203666, Ark 527, NO Vytina; 204022, Ark 541, NW Alonistena;
204176, Ark 549, N Piana; 204206, Ark 550, N Piana; 204737, Arg 087, NW Skotini; 204806,
Kor 191, SW Styfalia; 204913, Kor 195, W Kastania

Scaligeria napiformis

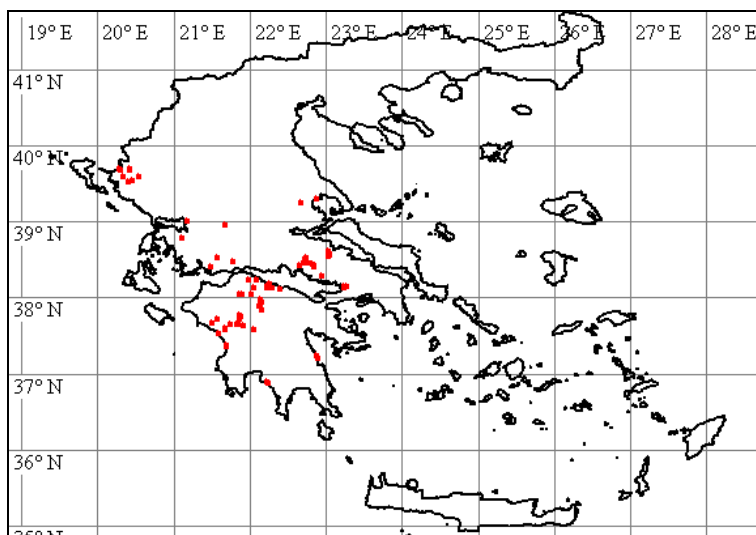

191766, Vio 110, W Levadia; 191823, Vio 112, WNW Levadia; 191919, Vio 115, NO Distomo;
192227, Vio 128, N Pyrgos; 192291, Vio 131, N Pyrgos; 192573, Vio 145, W Davlio; 192613, Vio
146, W Davlio; 192782, Vio 150, S Analipsis; 193324, Vio 173, N Pyrgos; 193447, Fth 416, SO
Atalanta; 193809, Vio 178, SW Distomo; 194211, Vio 198, SO Ag. Anna; 194221, Vio 198, SO
Ag. Anna; 194547, Att 023, WSW Vilia; 194571, Att 025, WSW Vilia; 194717, Aha 342, N
Platanos; 194988, Aha 352, S Egio; 195320, Aha 364, SW Ano Diakopto; 195399, Aha 367, SW
Ano Diakopto; 195661, Kor 173, S Derveni; 196087, Aha 378, S Lakka; 196445, Aha 390, N
Petsaki; 197189, Aha 416, SO Kombigadi; 197814, Aha 434, SW Ortholithi; 198132, Aha 444,
NW Kombigadi; 198750, Aha 468, SO Klitoria; 199039, Aha 478, Sella; 199844, Aha 506, NO
Klitoria; 199953, Aha 510, N Kastria; 201629, Ark 450, SO Voutsis; 201651, Ark 451, Voutsis;
201749, Ark 454, SO Raches; 201940, Ark 462, Chrysochori; 202011, Ark 465, O Loutro;
202096, Ark 469, SO Neochori; 202829, Ark 497, SO Dimitsana

Scandix australis

obs., Vio 171, SO Loutsi

Scandix australis subsp. **grandiflora**

191934, Vio 117, NO Distomo; 192831, Vio 152, NO Elikon; 193052, Vio 163, N Kastro; 193718,
Vio 177, O Arachova; 195212, Aha 361, S Pyrgaki; 196392, Aha 389, SW Ag. Pandeileimon;
196762, Aha 402, NO Ano Vlasia; 199538, Aha 495, N Kastelli; 199679, Aha 500, SW Kastelli;
200022, Aha 512, N Kastria; 202249, Ark 473, SO Langadia

Scandix macrorhyncha

194360, Vio 203, N Erythres; 195911, Kor 183, SO Sarandapicho; 196850, Aha 406, W Manesi;
199191, Aha 483, W Sella; 202560, Ark 485, N Dimitsana

Scandix pecten-veneris

194262, Vio 199, Ipsilantis; 194417, Att 017, W Erythres; 196118, Aha 379, S Lakka; 196290,
Aha 385, N Pteri; 196455, Aha 390, N Petsaki; 196632, Aha 398, Ano Vlasia; 196921, Aha 407,
O Manesi; 198531, Aha 460, O Kertezi; 198789, Aha 469, SO Klitoria; 198873, Aha 473, SO
Klitoria; 199352, Aha 487, N Dafni; 201136, Ark 432, W Mouria; 201475, Ark 443, NO Tropea;
201798, Ark 457, Raches; obs., Vio 171, SO Loutsi

Scirpus holoschoenus

191774, Vio 110, W Levadia; 195209, Aha 360, S Pyrgaki; 195331, Aha 364, SW Ano Diakopto;
195501, Aha 370, SW Kalyviti; 195733, Kor 176, N Evrostina; 196170, Aha 382, SW Grigorisi;

196500, Aha 392, N Petsaki; 196884, Aha 406, W Manesi; 197586, Aha 427, SW Leondi; 198336, Aha 453, SO Chalandritsa; 198437, Aha 456, W Kalavryta; 198802, Aha 470, SO Klitoria; 199256, Aha 485, SW Skotani; 199334, Aha 487, N Dafni; 199480, Aha 493, W Klitoria; 200699, Kor 186, O Lykouria; 200851, Aha 523, SW Sella; 201328, Ark 440, W Langadia; 201548, Ark 446, WSW Melidoni; 201705, Ark 452, NO Voutsis; 201917, Ark 461, Nea Dafni; 202117, Ark 470, SO Neochori; 202134, Ili 220, W Livadaki; 202281, Ark 475, Kaloneri; 202693, Ark 490, SW Karkalou; 202847, Ark 498, SO Dimitsana; 204303, Ark 555, NW Psari; 204808, Kor 191, SW Styfalia; 204893, Kor 195, W Kastania

Scirpus lacustris

204647, Ark 568, NO Orchomenos

Scirpus maritimus

192513, Vio 143, O Davlio

Scleranthus annuus

203782, Ark 532, O Vytina

Scolymus hispanicus

191917, Vio 115, NO Distomo; 192058, Vio 120, SW Orchomenos; 192140, Vio 124, SW Pyrgos; 192966, Vio 157, SO Orchomenos; 193222, Vio 169, NO Kokkino; 194436, Att 018, Erythres; 194950, Aha 350, SO Egio; 195248, Aha 362, S Diakopto; 195672, Kor 173, S Derveni; 195971, Aha 374, SW Ag Konstantinos; 197853, Aha 436, NO Ortholithi; 198330, Aha 453, SO Chalandritsa; 198852, Aha 472, NW Krinofyta; 199071, Aha 479, SW Sella; 199200, Aha 483, W Sella; 199424, Aha 490, W Klitoria; 199731, Aha 501, NO Klitoria; 200178, Ark 414, SO Steno; 200443, Aha 516, O Spilia; 200882, Ark 426, N Theoktisto; 201230, Ark 435, O Stavrodromi; 201539, Ark 445, NW Kalliani; 201737, Ark 454, SO Raches; 201954, Ark 463, S Chrysochori; 202722, Ark 492, W Dimitsana; 204154, Ark 548, N Piana; 204334, Ark 556, Psari; 204564, Ark 565, S Elliniko; obs., Ark 429, Mouria; obs., Ark 467, NO Paloumba; obs., Vio 171, SO Loutsis; obs., Ark 419, S Panajitsa; obs., Aha 451, W Katarraktis; obs., Ark 428, SSO Dafni

Scorpiurus muricatus

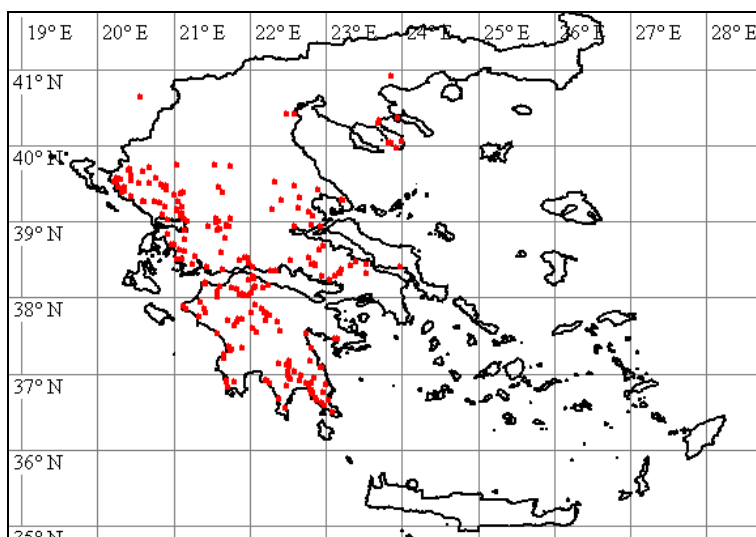

191735, Vio 109, W Levadia; 191811, Vio 111, W Levadia; 192521, Vio 143, O Davlio; 192619, Vio 147, SW Levadia; 193558, Fth 418, NW Atalanta; 194581, Aha 340, SO Selianitika; 195312, Aha 363, S Diakopto; 195508, Aha 370, SW Kalyviti; 195955, Aha 373, Ag Konstantinos; 196116, Aha 379, S Lakka; 196361, Aha 387, Pteri; 196476, Aha 391, N Petsaki; 196911, Aha 407, O Manesi; 197066, Aha 410, NW Ano Vlasia; 197218, Aha 416, SO Kombigadi; 197389, Aha 420, N Ano Vlasia; 197858, Aha 437, S Vrysari; 198130, Aha 443, Dendra; 198271, Aha 450, W Katarraktis; 198954, Aha 474, SO Klitoria; 200369, Ark 422, NO Vytina; 201025, Ark 427, S Dafni; 201544, Ark 445, NW Kalliani; 201847, Ark 458, Raches; 202561, Ark 485, N Dimitsana; 203293, Ark 515, S Stemnitsa; 204944, Ark 414, SO Steno

Scorzonera cana

192013, Vio 116, NO Distomo; 192885, Vio 152, NO Elikon; 192901, Vio 153, Elikon; 193620, Vio 174, SW Davlia; 193795, Vio 178, SW Distomo; 196308, Aha 385, N Pteri; 196573, Aha 396, S Goumenissa; 196649, Aha 398, Ano Vlasia; 196961, Aha 408, NW Ano Vlasia; 197534, Aha 424, S Karousi; 197977, Aha 440, S Vrysari; 198189, Aha 447, Kalanistra; 198387, Aha 454, S

Vrysari; 198452, Aha 456, W Kalavryta; 198771, Aha 469, SO Klitoria; 199094, Aha 479, SW Sella; 199095, Aha 479, SW Sella; 199433, Aha 490, W Klitoria; 199500, Aha 493, W Klitoria; 200172, Ark 414, SO Steno; 200468, Aha 516, O Spilia; 200779, Kor 189, NO Lykouria; 202352, Ark 479, NO Kaloneri; 202928, Ark 501, NO Pyrgaki; 203247, Ark 514, O Stemnitsa; 204023, Ark 541, NW Alonistena

Scorzonera crocifolia

192605, Vio 146, W Davlio; 192695, Vio 148, SW Levadia; 193057, Vio 163, N Kastro; 193458, Fth 416, SO Atalanta; 193526, Fth 418, NW Atalanta; 193640, Vio 174, SW Davlia; 193839, Vio 179, SO Distomo; 194454, Att 019, SO Erythres; 194841, Aha 348, SO Akkratas; 195163, Aha 359, Pyrgaki; 196187, Aha 383, Moni Ag. Ioannis; 196254, Aha 384, Moni Ag. Ioannis; 196470, Aha 390, N Petsaki; 200013, Aha 512, N Kastria; 201321, Ark 439, O Lefkochori

Scorzonera laciniata

192697, Vio 148, SW Levadia; 195446, Aha 369, SW Kalyviti; 195832, Kor 180, S Evrostina; 196378, Aha 388, SW Pteri; 199028, Aha 477, N Sella; 199201, Aha 483, W Sella; 204381, Ark 558, N Zoni

Scrophularia canina subsp. **bicolor**

192572, Vio 145, W Davlio; 192801, Vio 151, S Analipsis; 192933, Vio 154, NW Elikon; 193299, Vio 172, NW Loutsi; 193431, Fth 415, N Kolaka; 193714, Vio 177, O Arachova; 193780, Vio 178, SW Distomo; 194122, Vio 194, S Ag. Trias; 194531, Att 022, W Vilia; 195616, Kor 171, S Derveni; 195813, Kor 179, SW Evrostina; 196156, Aha 381, S Grigoris; 196289, Aha 385, N Pteri; 196532, Aha 394, S Korfe; 196653, Aha 398, Ano Vlasia; 197109, Aha 411, NW Ano Vlasia; 197247, Aha 416, SO Kombigadi; 198180, Aha 446, S Kalanistra; 198666, Aha 466, N Priolithos; 198744, Aha 468, SO Klitoria; 198870, Aha 473, SO Klitoria; 199530, Aha 495, N Kastelli; 200010, Aha 512, N Kastria; 202469, Ark 482, SW Vytina; 202574, Ark 486, NNO Dimitsana; 203965, Ark 538, O Vytina; 204877, Kor 194, S Kastania; obs., Ark 467, NO Paloumba; obs., Vio 183, NW Kyriaki

Scrophularia nodosa

204673, Ark 569, SW Kandila; 204684, Ark 569, SW Kandila

Scutellaria columnae

196993, Aha 408, NW Ano Vlasia; 198573, Aha 462, NO Kallifoni; 198878, Aha 473, SO Klitoria; 199629, Aha 498, S Priolithos; 201375, Ark 440, W Langadia

Scutellaria rupestris subsp. **adenotricha**

191891, Vio 114, WNW Levadia; 192601, Vio 146, W Davlio; 192786, Vio 151, S Analipsis; 194225, Vio 198, SO Ag. Anna

Scutellaria rupestris subsp. **parnassica**

194523, Att 022, W Vilia; 203245, Ark 514, O Stemnitsa; 203442, Ark 519, O Stemnitsa

Securigera cretica

191695, Vio 108, NW Levadia; 192346, Vio 133, NW Romeika; 193237, Vio 170, NO Kokkino; 197284, Aha 417, SO Kombigadi; 198027, Aha 441, Kombigadi; 198248, Aha 449, SO Katarraktis; 201530, Ark 445, NW Kalliani; 201882, Ark 459, NO Nea Dafni

Securigera securidaca

192517, Vio 143, O Davlio; 193499, Fth 418, NW Atalanta; 193851, Vio 180, O Stiri; 194376, Att 016, W Erythres; 194794, Aha 345, S Platanos; 195285, Aha 362, S Diakopto; 196005, Aha 375, NO Lakka; 196512, Aha 393, Korfe; 197257, Aha 417, SO Kombigadi; 197435, Aha 422, SW Mouriki; 197523, Aha 424, S Karousi; 197609, Aha 428, SW Leondi; 197843, Aha 435, Ortholithi; 198004, Aha 441, Kombigadi; 198231, Aha 448, SO Katarraktis; 198946, Aha 474, SO Klitoria; 199128, Aha 481, WSW Sella; 200796, Aha 523, SW Sella; 201131, Ark 432, W Mouria; 201245, Ark 436, O Stavrodromi; 201543, Ark 445, NW Kalliani; 201827, Ark 458, Raches

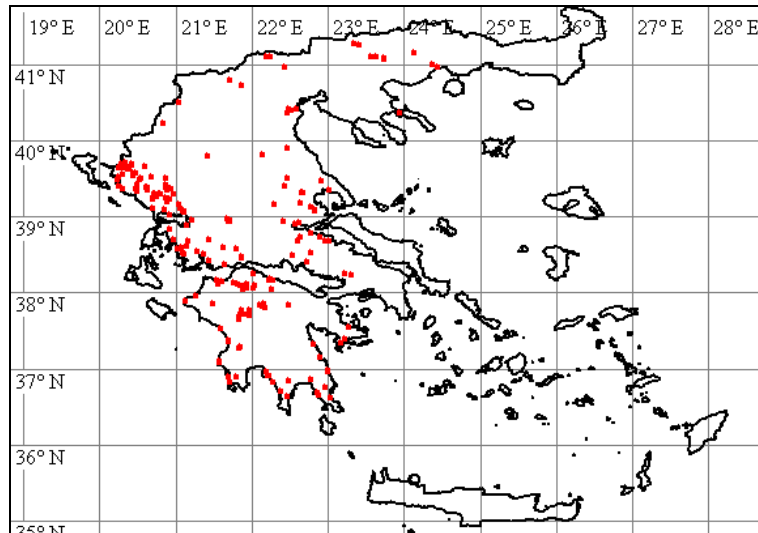

Securigera varia

202931, Ark 501, NO Pyrgaki; 203068, Ark 506, Elati; 203186, Ark 511, S Elati; 203484, Ark 521, NW Chrysovitsi; 203548, Ark 523, NW Chrysovitsi; 203686, Ark 528, NO Vytina

Sedum

198000, Aha 441, Kombigadi

Sedum acre

191923, Vio 115, NO Distomo; 192951, Vio 156, NW Elikon; 193808, Vio 178, SW Distomo; 193903, Vio 183, NW Kyriaki; 194233, Vio 198, SO Ag. Anna; 200342, Ark 422, NO Vytina; 200537, Aha 518, S Lykouria; 200591, Aha 520, O Lykouria; 202349, Ark 478, NO Kaloneri; 202542, Ark 485, N Dimitsana; 202796, Ark 496, Zigoritsi; 203017, Ark 504, NO Elati; 203783, Ark 532, O Vytina; 203857, Ark 534, O Vytina; 204719, Arg 086, NO Kandila

Sedum amplexicaule* subsp. *tenuifolium

191779, Vio 110, W Levadia; 191854, Vio 113, WNW Levadia; 192466, Vio 141, SW Ag. Vlasios; 192600, Vio 146, W Davlio; 192790, Vio 151, S Analipsis; 193625, Vio 174, SW Davlia; 193676, Vio 176, SW Davlia; 193804, Vio 178, SW Distomo; 193875, Vio 181, SO Stiri; 194141, Vio 194, S Ag. Trias; 194204, Vio 197, SO Ag. Anna; 194434, Att 018, Erythres; 194491, Att 020, SO Erythres; 195232, Aha 361, S Pyrgaki; 195796, Kor 179, SW Evrostina; 196086, Aha 378, S Lakka; 196230, Aha 384, Moni Ag. Ioannis; 196383, Aha 388, SW Pteri; 196542, Aha 394, S Korfe; 196946, Aha 407, O Manesi; 197077, Aha 410, NW Ano Vlasia; 197157, Aha 414, Tsapournia; 197572, Aha 426, SW Leondi; 198579, Aha 462, NO Kallifoni; 198643, Aha 465, S Lagovouni; 198735, Aha 468, SO Klitoria; 199515, Aha 494, W Klitoria; 199657, Aha 500, SW Kastelli; 199967, Aha 510, N Kastria; 199986, Aha 510, N Kastria; 200327, Ark 422, NO Vytina; 200336, Ark 422, NO Vytina; 200639, Kor 184, O Lykouria; 200674, Kor 185, OSO Lykouria; 201128, Ark 432, W Mouria; 201488, Ark 443, NO Tropea; 201697, Ark 452, NO Voutsis; 202089, Ark 468, O Psari; 202294, Ark 475, Kaloneri; 202350, Ark 478, NO Kaloneri; 202424, Ark 481, Kampea (Pan); 202583, Ark 486, NNO Dimitsana; 202906, Ark 500, NO Pyrgaki; 203064, Ark 506, Elati; 203369, Ark 517, SO Stemnitsa; 203453, Ark 519, O Stemnitsa; 203516, Ark 522, NW Chrysovitsi; 203712, Ark 530, NO Vytina; 203855, Ark 534, O Vytina; 203979, Ark 539, SO Vytina; 204980, Aha 453, SO Chalandritsa; 204981, Aha 424, S Karousi

Sedum cepaea

198155, Aha 445, Kalanos; 198702, Aha 467, Klitoria; 198808, Aha 470, SO Klitoria; 198995, Aha 475, NW Spilia; 199606, Aha 497, N Kastelli; 199837, Aha 505, NO Klitoria; 201096, Ark 430, W Mouria; 201130, Ark 432, W Mouria; 201492, Ark 443, NO Tropea; 201606, Ark 449, W Spatharis; 201664, Ark 451, Voutsis; 201850, Ark 458, Raches; 201945, Ark 462, Chrysochori; 202104, Ark 469, SO Neochori; 202201, Ark 471, W Livadakia; 202831, Ark 497, SO Dimitsana; 204832, Kor 193, Karteri

Sedum hispanicum

193774, Vio 177, O Arachova; 193918, Vio 183, NW Kyriaki; 195682, Kor 174, NNO Evrostina; 196545, Aha 394, S Korfe; 197876, Aha 437, S Vrysari; 199963, Aha 510, N Kastria; 200226, Ark 416, N Panajitsa; 200338, Ark 422, NO Vytina; 200635, Kor 184, O Lykouria; 200791, Kor 189, NO Lykouria; 201291, Ark 438, O Lefkochori; 201382, Ark 441, W Langadia; 202454, Ark

482, SW Vytina; 202458, Ark 482, SW Vytina; 202533, Ark 485, N Dimitsana; 202911, Ark 500, NO Pyrgaki; 203101, Ark 507, S Elati; 203195, Ark 511, S Elati; 203349, Ark 517, SO Stemnitsa; 203445, Ark 519, O Stemnitsa; 203688, Ark 528, NO Vytina; 203847, Ark 534, O Vytina; 203978, Ark 539, SO Vytina; 204985, Ark 491, NNO Dimitsana

Sedum laconicum

196413, Aha 389, SW Ag. Pandeileimon; 199649, Aha 500, SW Kastelli

Sedum ochroleucum

194708, Aha 342, N Platanos; 194860, Aha 348, SO Akratas; 195005, Aha 353, S Egio; 195134, Aha 358, N Pyrgaki; 195710, Kor 175, NNO Evrostina; 196366, Aha 388, SW Pteri

Sedum rubens

191945, Vio 117, NO Distomo; 192051, Vio 120, SW Orchomenos; 192272, Vio 129, N Pyrgos; 192406, Vio 138, Cheronia; 192458, Vio 141, SW Ag. Vlasios; 192936, Vio 154, NW Elikon; 193023, Vio 161, SW Kastro; 193166, Vio 166, SW Kastro; 193327, Vio 173, N Pyrgos; 193668, Vio 175, SW Davlia; 194034, Vio 189, NO Ag. Georgios; 196069, Aha 378, S Lakka; 196293, Aha 385, N Pteri; 196386, Aha 388, SW Pteri; 196463, Aha 390, N Petsaki; 197761, Aha 432, SW Flamboura; 198181, Aha 446, S Kalanistra; 198711, Aha 467, Klitoria; 198994, Aha 475, NW Spilia; 199073, Aha 479, SW Sella; 199436, Aha 491, W Klitoria; 199535, Aha 495, N Kastelli; 200307, Ark 420, O Kamenitsa; 200452, Aha 516, O Spilia; 200964, Aha 525, NW Dafni; 201407, Ark 441, W Langadia; 202341, Ark 478, NO Kaloneri

Senecio squalidus

202506, Ark 484, SW Magoulia; 203032, Ark 504, NO Elati; 203087, Ark 507, S Elati; 203100, Ark 507, S Elati; 203178, Ark 510, S Elati; 203197, Ark 512, S Elati; 203487, Ark 521, NW Chrysovitsi; 203748, Ark 531, NO Vytina; 204904, Kor 195, W Kastania

Senecio vulgaris

192095, Vio 122, SW Orchomenos; 192402, Vio 138, Cheronia; 193019, Vio 161, SW Kastro; 194080, Vio 191, S Ag. Georgios; 194277, Vio 200, W Petra; 196852, Aha 406, W Manesi; 199181, Aha 483, W Sella; 199345, Aha 487, N Dafni; 202225, Ark 472, W Livadakia; obs., Vio 141, SW Ag. Vlasios; obs., Vio 121, SW Orchomenos; obs., Vio 187, SO Levadia

Serapias vomeracea subsp. **laxiflora**

197948, Aha 439, S Vrysari; obs., Vio 149, NO Analipsis; obs., Vio 110, W Levadia

Setaria verticillata

193964, Vio 186, O Levadia; 195996, Aha 375, NO Lakka

Setaria viridis

192141, Vio 124, SW Pyrgos; 192418, Vio 138, Cheronia; 193036, Vio 162, SW Kastro; 195623, Kor 171, S Derveni; 195932, Aha 373, Ag Konstantinos; 199190, Aha 483, W Sella; 199341, Aha 487, N Dafni; 201165, Ark 433, Stavrodromi; 201884, Ark 459, NO Nea Dafni; 201897, Ark 460, Nea Dafni; 202184, Ark 471, W Livadakia; 202397, Ark 481, Kampea (Pan); 204951, Ark 556, Psari

Sherardia arvensis

191755, Vio 110, W Levadia; 192417, Vio 138, Cheronia; 195223, Aha 361, S Pyrgaki; 195499, Aha 370, SW Kalyviti; 195862, Kor 181, O Sarandapicho; 196066, Aha 378, S Lakka; 196238, Aha 384, Moni Ag. Ioannis; 196719, Aha 400, Ano Vlasia; 196925, Aha 407, O Manesi; 197168, Aha 415, NO Tsapournia; 197243, Aha 416, SO Kombigadi; 197401, Aha 420, N Ano Vlasia; 198483, Aha 457, SW Kalavryta; 198514, Aha 460, O Kertezi; 198950, Aha 474, SO Klitoria; 199049, Aha 478, Sella; 199157, Aha 482, WSW Sella; 199337, Aha 487, N Dafni; 199798, Aha 503, NO Klitoria; 199907, Aha 508, S Kastria; 200472, Aha 516, O Spilia; 200979, Aha 526, N Dafni; 201061, Ark 430, W Mouria; 201809, Ark 458, Raches; 201905, Ark 460, Nea Dafni; 202026, Ark 466, NW Paloumba; 202371, Ark 480, NO Karkalou; 202632, Ark 488, NO Dimitsana; 204091, Ark 545, S Alonistena; 204943, Aha 446, S Kalanistra; obs., Fth 418, NW Atalanta; obs., Aha 412, NW Ano Vlasia

Sideritis curvidens

192199, Vio 127, N Pyrgos; 193163, Vio 166, SW Kastro; 204621, Ark 567, NO Levidi

Sideritis raeseri

203864, Ark 534, O Vytina

Sideritis romana subsp. **purpurea**

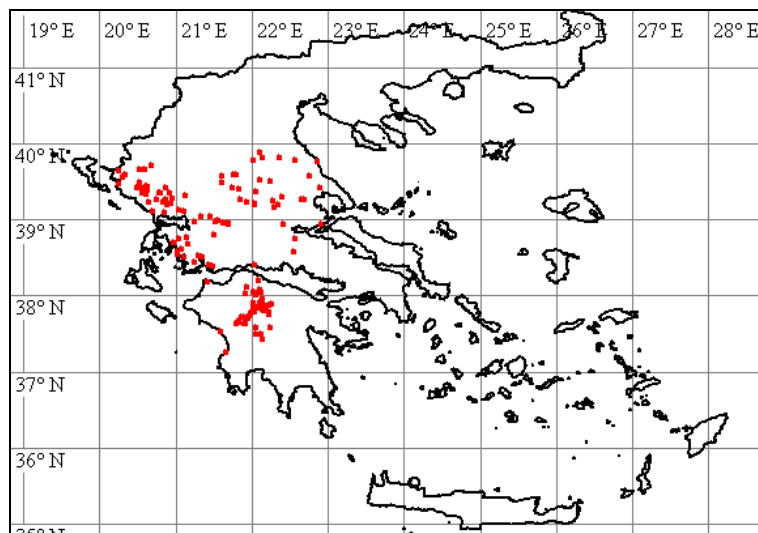

195130, Aha 357, S Egio; 197022, Aha 410, NW Ano Vlasia; 197347, Aha 418, N Ano Vlasia; 197639, Aha 428, SW Leondi; 197800, Aha 434, SW Ortholithi; 197906, Aha 438, S Vrysari; 198360, Aha 454, S Vrysari; 198467, Aha 456, W Kalavryta; 198706, Aha 467, Klitoria; 198853, Aha 472, NW Krinofyta; 198993, Aha 475, NW Spilia; 199090, Aha 479, SW Sella; 199223, Aha 483, W Sella; 199363, Aha 487, N Dafni; 199411, Aha 489, W Klitoria; 199703, Aha 500, SW Kastelli; 199742, Aha 501, NO Klitoria; 199935, Aha 509, S Kastria; 200113, Aha 515, SW Sella; 200227, Ark 416, N Panajitsa; 200283, Ark 419, S Panajitsa; 200455, Aha 516, O Spilia; 200561, Aha 519, O Lykouria; 200739, Kor 188, NO Lykouria; 200858, Aha 523, SW Sella; 201027, Ark 428, SSO Dafni; 201085, Ark 430, W Mouria; 201237, Ark 435, O Stavrodromi; 201446, Ark 442, O Tropea; 201500, Ark 444, NW Kalliani; 201779, Ark 455, SO Raches; 201915, Ark 461, Nea Dafni; 201984, Ark 464, Loutro; 201999, Ark 465, O Loutro; 202127, Ili 220, W Livadaki; 202772, Ark 495, SW Zigoritsi; 204164, Ark 548, N Piana; 204357, Ark 557, SO Psari; 204481, Ark 564, W Nea Ekklisoula; 204540, Ark 565, S Elliniko

Silene

201683, Ark 452, NO Voutsis

Silene behen

194796, Aha 346, SO Kalamias

Silene bupleuroides subsp. **staticifolia**

203772, Ark 532, O Vytina

Silene congesta

200102, Aha 514, SW Sella; 200103, Aha 514, SW Sella; 202551, Ark 485, N Dimitsana; 202718, Ark 492, W Dimitsana; 202788, Ark 496, Zigoritsi

Silene conica

203808, Ark 532, O Vytina; 204987, Aha 519, O Lykouria

Silene corinthiaca

191407, Vio 145, W Davlio; 191903, Vio 115, NO Distomo; 192242, Vio 128, N Pyrgos; 192287, Vio 131, N Pyrgos; 192804, Vio 151, S Analipsis; 193129, Vio 164, N Kastro; 193213, Vio 169, NO Kokkino; 193346, Vio 173, N Pyrgos; 193901, Vio 183, NW Kyriaki; 194309, Vio 202, SW Thive; 195142, Aha 358, N Pyrgaki; 195783, Kor 178, SW Evrostina

Silene fabaria subsp. **fabaria**

192273, Vio 130, N Pyrgos; 193315, Vio 172, NW Loutsi; 193322, Vio 173, N Pyrgos; 194316, Vio 202, SW Thive

Silene gallinyi

193276, Vio 171, SO Loutsi; 193301, Vio 172, NW Loutsi; 193302, Vio 172, NW Loutsi; 197307, Aha 418, N Ano Vlasia; 204566, Ark 565, S Elliniko

Silene gigantea subsp. **hellenica**

201305, Ark 438, O Lefkochori

Silene graeca

196164, Aha 382, SW Grigoris; 196784, Aha 403, NO Ano Vlasia; 198090, Aha 442, Dendra; 200017, Aha 512, N Kastria; 200056, Aha 513, S Kato Lousi

Silene italica subsp. **italica**

192241, Vio 128, N Pyrgos; 192602, Vio 146, W Davlio; 193433, Fth 415, N Kolaka; 193779, Vio 178, SW Distomo; 194557, Att 024, WSW Vilia

Silene italica subsp. **peloponnesiaca**

192815, Vio 152, NO Elikon; 195806, Kor 179, SW Evrostina; 196394, Aha 389, SW Ag. Pandeimon; 196626, Aha 398, Ano Vlasia; 197110, Aha 411, NW Ano Vlasia; 197463, Aha 423, N Mouriki; 197765, Aha 432, SW Flamboura; 197985, Aha 440, S Vrysari; 198458, Aha 456, W Kalavryta; 198568, Aha 462, NO Kallifoni; 199541, Aha 495, N Kastelli; 199648, Aha 500, SW Kastelli; 199691, Aha 500, SW Kastelli; 202356, Ark 479, NO Kaloneri; 202427, Ark 481, Kampea (Pan); 202639, Ark 488, NO Dimitsana; 204059, Ark 544, NW Alonistena

Silene latifolia

202710, Ark 491, NNO Dimitsana; 203351, Ark 517, SO Stemnitsa

Silene longipetala

193195, Vio 167, SO Kastro

Silene niederi

191916, Vio 115, NO Distomo; 193884, Vio 182, SO Stiri; 204524, Ark 564, W Nea Ekklisoula; 204525, Ark 564, W Nea Ekklisoula

Silene nocturna

191670, Vio 108, NW Levadia; 191940, Vio 117, NO Distomo; 192450, Vio 140, NW Cheronia; 193017, Vio 161, SW Kastro; 194639, Aha 340, SO Selianitika; 194791, Aha 345, S Platanos; 194954, Aha 351, Egio; 195094, Aha 356, S Egio; 195246, Aha 362, S Diakopto; 195940, Aha 373, Ag Konstantinos; 198047, Aha 441, Kombigadi; 198306, Aha 452, W Katarraktis; 199195, Aha 483, W Sella; 200097, Aha 514, SW Sella; 200250, Ark 417, N Panajitsa; 201121, Ark 431, W Mouria

Silene nutabunda

199120, Aha 481, WSW Sella; 199232, Aha 484, S Skotani; 200885, Ark 426, N Theoktisto; 201308, Ark 439, O Lefkochori; 201994, Ark 465, O Loutro

Silene radicata

200688, Kor 185, OSO Lykouria; 203894, Ark 536, NW Kardaras

Silene tenuiflora

193258, Vio 171, SO Loutsis; 195125, Aha 357, S Egio; 195161, Aha 359, Pyrgaki; 195861, Kor 181, O Sarandapicho; 196457, Aha 390, N Petsaki; 196727, Aha 400, Ano Vlasia; 197015, Aha 409, NW Ano Vlasia; 197454, Aha 423, N Mouriki; 197555, Aha 426, SW Leondi; 198040, Aha 441, Kombigadi; 199573, Aha 495, N Kastelli; 202377, Ark 480, NO Karkalou

Silene viridiflora

197034, Aha 410, NW Ano Vlasia; 197718, Aha 431, SW Flamboura; 198860, Aha 473, SO Klitoria; 201323, Ark 440, W Langadia; 202455, Ark 482, SW Vytina; 203073, Ark 506, Elati

Silene vulgaris

191853, Vio 113, WNW Levadia; 191920, Vio 115, NO Distomo; 192802, Vio 151, S Analipsis; 193197, Vio 167, SO Kastro; 193238, Vio 170, NO Kokkino; 194959, Aha 351, Egio; 195155, Aha 358, N Pyrgaki; 195366, Aha 366, SW Ano Diakopto; 195565, Aha 372, Moni Megalou Spileou; 195715, Kor 175, NNO Evrostina; 196081, Aha 378, S Lakka; 196384, Aha 388, SW Pteri; 196598, Aha 397, S Goumenissa; 196806, Aha 403, NO Ano Vlasia; 197346, Aha 418, N Ano Vlasia; 197825, Aha 435, Ortholithi; 197912, Aha 438, S Vrysari; 197957, Aha 439, S Vrysari; 198617, Aha 465, S Lagouvouni; 198675, Aha 466, N Priolithos; 199042, Aha 478, Sella; 199498, Aha 493, W Klitoria; 199956, Aha 510, N Kastria; 200092, Aha 514, SW Sella; 200254, Ark 417, N Panajitsa; 202378, Ark 480, NO Karkalou; 202472, Ark 482, SW Vytina; 202891, Ark

500, NO Pyrgaki; 203103, Ark 507, S Elati; 203566, Ark 524, Chrysovitsi; 203630, Ark 526, O Vytina; 203989, Ark 540, NW Alonistena; obs., Vio 146, W Davlio; obs., Vio 167, SO Kastro

Silybum marianum

191671, Vio 108, NW Levadia; 191987, Vio 119, NO Levadia; 192336, Vio 132, SW Orchomenos; 192534, Vio 143, O Davlio; 192972, Vio 157, SO Orchomenos; 194234, Vio 199, Ipsilantis; 196550, Aha 394, S Korfe; 196811, Aha 403, NO Ano Vlasia; 196968, Aha 408, NW Ano Vlasia; 197799, Aha 434, SW Ortholithi; 198341, Aha 454, S Vrysari; 198714, Aha 467, Klitoria; 200199, Ark 415, S Daras; obs., Ark 428, SSO Dafni; obs., Aha 457, SW Kalavryta; obs., Vio 123, S Orchomenos; obs., Aha 490, W Klitoria; obs., Vio 166, SW Kastro

Sinapis alba subsp. mairei

191967, Vio 118, NO Levadia; 191989, Vio 119, NO Levadia; 192055, Vio 120, SW Orchomenos; 193032, Vio 162, SW Kastro; 193480, Fth 417, SO Atalanta; 193953, Vio 186, O Levadia; 193998, Vio 188, NO Ag. Georgios; 194293, Vio 201, W Thive; 194375, Vio 203, N Erythres; 194613, Aha 340, SO Selianitika; 194666, Aha 341, OSO Diakopto; 194814, Aha 346, SO Kalamias; 194856, Aha 348, SO Akrotas; 194972, Aha 351, Egio; 195243, Aha 362, S Diakopto; 195540, Aha 371, N Kato Zachlorou; 195595, Kor 171, S Derveni; 195743, Kor 177, Evrostina; 195920, Aha 373, Ag Konstantinos; 195990, Aha 375, NO Lakka; 196001, Aha 375, NO Lakka; 197959, Aha 439, S Vrysari; 204636, Ark 568, NO Orchomenos

Sinapis arvensis

192000, Vio 119, NO Levadia; 192113, Vio 122, SW Orchomenos; 192145, Vio 124, SW Pyrgos; 192325, Vio 132, SW Orchomenos; 192505, Vio 142, ONO Davlio; 192732, Vio 149, NO Analipsis; 192957, Vio 157, SO Orchomenos; 193186, Vio 167, SO Kastro; 193287, Vio 171, SO Loutsis; 193384, Fth 414, S Kolaka; 193981, Vio 187, SO Levadia; 194363, Vio 203, N Erythres; 198442, Aha 456, W Kalavryta; 198684, Aha 467, Klitoria; 204338, Ark 556, Psari

Sisymbrium irio

192085, Vio 121, SW Orchomenos

Sisymbrium officinale

191691, Vio 108, NW Levadia; 192082, Vio 121, SW Orchomenos; 192187, Vio 126, SW Pyrgos; 192391, Vio 138, Cheronia; 192541, Vio 144, O Davlio; 192906, Vio 153, Elikon; 194176, Vio 196, SO Ag. Anna; 194480, Att 020, SO Erythres; 195126, Aha 357, S Egio; 195487, Aha 370, SW Kalyviti; 195654, Kor 172, S Derveni; 196078, Aha 378, S Lakka; 196421, Aha 389, SW Ag. Pandeileimon; 196597, Aha 397, S Goumenissa; 196807, Aha 403, NO Ano Vlasia; 196967, Aha 408, NW Ano Vlasia; 197692, Aha 429, NO Manesi; 198131, Aha 444, NW Kombigadi; 198847, Aha 472, NW Krinofyta; 198909, Aha 474, SO Klitoria; 199030, Aha 477, N Sella; 199164, Aha 482, WSW Sella; 199348, Aha 487, N Dafni; 199430, Aha 490, W Klitoria; 199724, Aha 501, NO Klitoria; 200141, Ark 414, SO Steno; 200910, Aha 524, NNW Dafni; 201037, Ark 428, SSO Dafni; 201157, Ark 433, Stavrodromi; 201431, Ark 442, O Tropea; 201824, Ark 458, Raches; 202155, Ili 221, W Livadaki; 202286, Ark 475, Kaloneri; 202715, Ark 491, NNO Dimitsana; 203250, Ark 514, O Stemnitsa; obs., Aha 458, O Kertezi

Sisymbrium orientale

191655, Vio 108, NW Levadia; 191861, Vio 113, WNW Levadia; 192185, Vio 126, SW Pyrgos; 192368, Vio 135, W Prosilio; 192461, Vio 141, SW Ag. Vlasios; 192762, Vio 150, S Analipsis; 193093, Vio 163, N Kastro; 193188, Vio 167, SO Kastro; 193271, Vio 171, SO Loutsis; 193540, Fth 418, NW Atalanta; 193726, Vio 177, O Arachova; 193744, Vio 177, O Arachova; 193874, Vio 180, O Stiri; 193904, Vio 183, NW Kyriaki; 194020, Vio 189, NO Ag. Georgios; 194269, Vio 200, W Petra; 194333, Vio 202, SW Thive; 194402, Att 016, W Erythres; 195084, Aha 356, S Egio; 195192, Aha 360, S Pyrgaki; 195513, Aha 370, SW Kalyviti; 195577, Aha 372, Moni Megalou Spileou; 195587, Kor 171, S Derveni; 195761, Kor 177, Evrostina; 196262, Aha 385, N Pteri; 196315, Aha 386, N Pteri; 196327, Aha 386, N Pteri; 196561, Aha 395, S Drosato; 196728, Aha 400, Ano Vlasia; 196985, Aha 408, NW Ano Vlasia; 197755, Aha 432, SW Flamboura; 197926, Aha 439, S Vrysari; 198070, Aha 442, Dendra; 198286, Aha 450, W Katarraktis; 198301, Aha 452, W Katarraktis; 198409, Aha 455, W Kalavryta; 198704, Aha 467, Klitoria; 199621, Aha 498, S Priolithos; 200464, Aha 516, O Spilia; 201326, Ark 440, W Langadia; 201428, Ark 442, O Tropea; 202071, Ark 467, NO Paloumba; 202227, Ark 472, W Livadakia; 202528, Ark 484, SW Magoulia; 202644, Ark 489, SW Karkalou; 202729, Ark 492, W Dimitsana; 203027, Ark 504, NO Elati; 204111, Ark 545, S Alonistena; 204231, Ark 551, Piana; obs., Vio 117, NO Distomo; obs., Aha 404, NO Ano Vlasia; obs., Vio 166, SW Kastro; obs., Vio 201, W Thive; obs., Fth 419, W Atalanta; obs., Vio 153, Elikon

Sixalix atropurpurea subsp. **maritima**

191724, Vio 109, W Levadia; 191961, Vio 118, NO Levadia; 192116, Vio 122, SW Orchomenos; 192475, Vio 141, SW Ag. Vlasios; 192665, Vio 147, SW Levadia; 193136, Vio 165, SW Pavlos; 193397, Fth 414, S Kolaka; 193502, Fth 418, NW Atalanta; 193629, Vio 174, SW Davlia; 193797, Vio 178, SW Distomo; 194315, Vio 202, SW Thive; 194433, Att 018, Erythres; 200320, Ark 421, W Vlacherna; 200792, Kor 189, NO Lykouria; 201243, Ark 436, O Stavrodromi; 204584, Ark 566, O Vlacherna; 204757, Arg 089, NO Skotini

Smilax aspera

193511, Fth 418, NW Atalanta; 201591, Ark 448, W Spatharis

Smyrnum perfoliatum subsp. **rotundifolium**

191946, Vio 117, NO Distomo; 192510, Vio 143, O Davlio; 193132, Vio 165, SW Pavlos; 193361, Fth 413, S Kolaka; 194184, Vio 196, SO Ag. Anna; 195405, Aha 368, SW Kalyviti; 195886, Kor 183, SO Sarandapicho; 196339, Aha 387, Pteri; 196563, Aha 395, S Drosato; 196617, Aha 398, Ano Vlasia; 196963, Aha 408, NW Ano Vlasia; 197181, Aha 416, SO Kombigadi; 197373, Aha 419, N Ano Vlasia; 197556, Aha 426, SW Leondi; 197802, Aha 434, SW Ortholithi; 198158, Aha 445, Kalanos; 198848, Aha 472, NW Krinofyta; 199632, Aha 499, S Priolithos; 199872, Aha 508, S Kastria; 203684, Ark 528, NO Vytina; obs., Aha 381, S Grigoris; obs., Vio 141, SW Ag. Vlasios; obs., Aha 465, S Lagovouni; obs., Vio 181, SO Stiri; obs., Ark 526, O Vytina; obs., Aha 455, W Kalavryta; obs., Vio 116, NO Distomo; obs., Aha 479, SW Sella

Solanum dulcamara

198844, Aha 472, NW Krinofyta

Solanum elaeagnifolium 193979, Vio 187, SO Levadia; 195638, Kor 172, S Derveni

Solanum nigrum

obs., Vio 140, NW Cheronia; obs., Aha 340, SO Selianitika; obs., Vio 186, O Levadia; obs., Vio 108, NW Levadia; obs., Aha 516, O Spilia

Solanum nigrum subsp. **nigrum**

195245, Aha 362, S Diakopto; 198305, Aha 452, W Katarraktis; 201166, Ark 433, Stavrodromi; 201531, Ark 445, NW Kalliani; 201799, Ark 457, Raches

Solanum nigrum subsp. **schultesii**

192162, Vio 125, SW Pyrgos; 192261, Vio 129, N Pyrgos; 192366, Vio 135, W Prosilio; 193260, Vio 171, SO Loutsis; 193973, Vio 187, SO Levadia; 194241, Vio 199, Ipsilantis; 194653, Aha 340, SO Selianitika; 196067, Aha 378, S Lakka; 198928, Aha 474, SO Klitoria; 200506, Aha 517, SW Lykouria; 204399, Ark 559, Zoni

Solanum pseudocapsicum

196120, Aha 379, S Lakka; 196121, Aha 379, S Lakka

Solidago gigantea

199858, Aha 507, S Kastria

Sonchus asper

191702, Vio 108, NW Levadia; 191966, Vio 118, NO Levadia; 192760, Vio 150, S Analipsis; 192817, Vio 152, NO Elikon; 192970, Vio 157, SO Orchomenos; 193001, Vio 161, SW Kastro; 193453, Fth 416, SO Atalanta; 193881, Vio 181, SO Stiri; 193954, Vio 186, O Levadia; 193999, Vio 188, NO Ag. Georgios; 194286, Vio 201, W Thive; 194391, Att 016, W Erythres; 194430, Att 018, Erythres; 194741, Aha 343, N Platanos; 195133, Aha 358, N Pyrgaki; 195373, Aha 367, SW Ano Diakopto; 196279, Aha 385, N Pteri; 197100, Aha 411, NW Ano Vlasia; 197138, Aha 414, Tsapournia; 197299, Aha 418, N Ano Vlasia; 197529, Aha 424, S Karousi; 197724, Aha 431, SW Flamboura; 197883, Aha 438, S Vrysari; 198055, Aha 441, Kombigadi; 198302, Aha 452, W Katarraktis; 198340, Aha 454, S Vrysari; 199034, Aha 477, N Sella; 199460, Aha 492, W Klitoria; 199745, Aha 501, NO Klitoria; 200145, Ark 414, SO Steno; 200523, Aha 517, SW Lykouria; 200798, Aha 523, SW Sella; 201324, Ark 440, W Langadia; 201452, Ark 442, O Tropea; 201672, Ark 451, Voutsis; 201846, Ark 458, Raches; 202153, Ili 221, W Livadaki; 202368, Ark 480, NO Karkalou; 202668, Ark 489, SW Karkalou; 202779, Ark 496, Zigoitsi; 203034, Ark 504, NO Elati; 203076, Ark 506, Elati; 203366, Ark 517, SO Stemnitsa; 203540, Ark 523, NW Chrysovitsi; 203646, Ark 526, O Vytina; 203958, Ark 538, O Vytina; 204364, Ark 558, N

Zoni; 204394, Ark 559, Zoni; 204589, Ark 566, O Vlacherna; 204854, Kor 193, Karteri; obs., Vio 186, O Levadia; obs., Vio 116, NO Distomo

Sonchus oleraceus

191678, Vio 108, NW Levadia; 192374, Vio 135, W Prosilio; 192442, Vio 140, NW Cheronia; 192720, Vio 149, NO Analipsis; 193147, Vio 166, SW Kastro; 194304, Vio 201, W Thive; 194594, Aha 340, SO Selianitika; 194683, Aha 341, OSO Diakopto; 194813, Aha 346, SO Kalamias; 195045, Aha 355, S Egio; 195275, Aha 362, S Diakopto; 195615, Kor 171, S Derveni; 195942, Aha 373, Ag Konstantinos; 196009, Aha 375, NO Lakka; 199320, Aha 487, N Dafni; 202198, Ark 471, W Livadakia; 203189, Ark 511, S Elati; 203288, Ark 515, S Stemnitsa; 203496, Ark 521, NW Chrysovitsi

Sonchus tenerrimus

191859, Vio 113, WNW Levadia; 192076, Vio 121, SW Orchomenos; 192087, Vio 121, SW Orchomenos; 192134, Vio 123, S Orchomenos; 192306, Vio 132, SW Orchomenos; 192533, Vio 143, O Davlio; 193021, Vio 161, SW Kastro; 193268, Vio 171, SO Loutsi; 193575, Fth 419, W Atalanta; 194019, Vio 189, NO Ag. Georgios; 194255, Vio 199, Ipsilantis; 194336, Vio 202, SW Thive; 194947, Aha 350, SO Egio; 195286, Aha 362, S Diakopto; 195597, Kor 171, S Derveni; 196527, Aha 393, Korfe; 196808, Aha 403, NO Ano Vlasia; 197232, Aha 416, SO Kombigadi; 198721, Aha 467, Klitoria; 198902, Aha 474, SO Klitoria; 199171, Aha 483, W Sella; 200385, Ark 423, NO Vytina; 201173, Ark 433, Stavrodromi; 201410, Ark 441, W Langadia; 201546, Ark 445, NW Kalliani; 201859, Ark 459, NO Nea Dafni; 201907, Ark 460, Nea Dafni; 202395, Ark 481, Kampea (Pan); 202478, Ark 483, Vytina; 204183, Ark 549, N Piana; 204545, Ark 565, S Elliniko; 204618, Ark 567, NO Levidi

Sorghum halepense

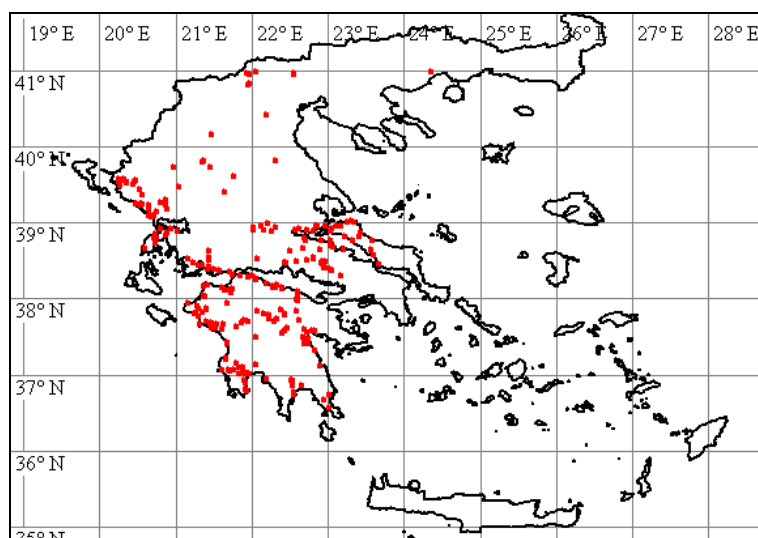

192118, Vio 122, SW Orchomenos; 192326, Vio 132, SW Orchomenos; 192479, Vio 142, ONO Davlio; 193965, Vio 186, O Levadia; 194008, Vio 188, NO Ag. Georgios; 194243, Vio 199, Ipsilantis; 194798, Aha 346, SO Kalamias; 194829, Aha 347, Kalamias; 195619, Kor 171, S Derveni; 195952, Aha 373, Ag Konstantinos; 199213, Aha 483, W Sella; 200312, Ark 421, W Vlacherna; 201168, Ark 433, Stavrodromi; 201533, Ark 445, NW Kalliani; 201875, Ark 459, NO Nea Dafni; 202146, Ili 220, W Livadaki; 204563, Ark 565, S Elliniko; 204828, Kor 193, Karteri

Spartium junceum

192231, Vio 128, N Pyrgos; 192560, Vio 145, W Davlio; 193472, Fth 417, SO Atalanta; 193730, Vio 177, O Arachova; 194460, Att 019, SO Erythres; 195679, Kor 174, NNO Evrostina; 196624, Aha 398, Ano Vlasia; 197001, Aha 409, NW Ano Vlasia; 201741, Ark 454, SO Raches; 202217, Ark 471, W Livadakia; 202736, Ark 493, S Zatouna; 202860, Ark 499, SO Dimitsana; 202971, Ark 502, NO Pyrgaki; 204802, Kor 191, SW Styfalia; obs., Ark 445, NW Kalliani; obs., Vio 193, S Ag. Trias; obs., Vio 146, W Davlio; obs., Vio 191, S Ag. Georgios; obs., Aha 370, SW Kalyviti; obs., Vio 109, W Levadia; obs., Aha 354, S Egio; obs., Aha 378, S Lakka; obs., Aha 411, NW Ano Vlasia; obs., Aha 352, S Egio; obs., Aha 377, S Lakka; obs., Aha 487, N Dafni; obs., Vio 110, W Levadia; obs., Ark 473, SO Langadia; obs., Aha 410, NW Ano Vlasia; obs., Vio 172, NW Loutsi; obs., Vio 149, NO Analipsis; obs., Aha 384, Moni Ag. Ioannis

Spergularia bocconeii

191969, Vio 118, NO Levadia; 192077, Vio 121, SW Orchomenos; 192768, Vio 150, S Analipsis;
193026, Vio 161, SW Kastro; 193028, Vio 161, SW Kastro; 195255, Aha 362, S Diakopto;
195985, Aha 375, NO Lakka; 199475, Aha 493, W Klitoria; 203232, Ark 514, O Stemnitsa

Spergularia rubra 192425, Vio 139, NW Cheronia

Spinacia oleracea

192166, Vio 125, SW Pyrgos

Stachys acutifolia

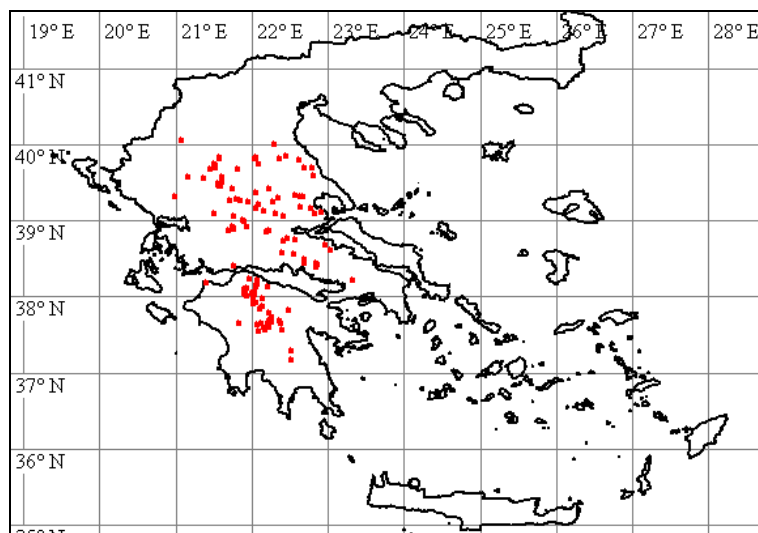

191749, Vio 109, W Levadia; 192022, Vio 116, NO Distomo; 192708, Vio 149, NO Analipsis;
192857, Vio 152, NO Elikon; 193446, Fth 416, SO Atalanta; 193503, Fth 418, NW Atalanta;
193648, Vio 175, SW Davlia; 194435, Att 018, Erythres; 195006, Aha 353, S Egio; 195225, Aha
361, S Pyrgaki; 195425, Aha 368, SW Kalyviti; 196150, Aha 381, S Grigoris; 196414, Aha 389,
SW Ag. Pandeileimon; 196456, Aha 390, N Petsaki; 196578, Aha 396, S Goumenissa; 196715,
Aha 400, Ano Vlasia; 197049, Aha 410, NW Ano Vlasia; 197220, Aha 416, SO Kombigadi;
197537, Aha 424, S Karousi; 197571, Aha 426, SW Leondi; 197625, Aha 428, SW Leondi;
197796, Aha 433, SW Flamboura; 197804, Aha 434, SW Ortholithi; 197937, Aha 439, S Vrysari;
198611, Aha 463, NO Kallifoni; 198855, Aha 472, NW Krinofyta; 198896, Aha 473, SO Klitoria;
199124, Aha 481, WSW Sella; 199609, Aha 497, N Kastelli; 199710, Aha 500, SW Kastelli;
199975, Aha 510, N Kastria; 202120, Ark 470, SO Neochori; 202381, Ark 480, NO Karkalou;
202637, Ark 488, NO Dimitsana; 203147, Ark 509, S Elati; 203264, Ark 515, S Stemnitsa;
203466, Ark 520, O Stemnitsa; 203709, Ark 530, NO Vytina; 203838, Ark 534, O Vytina;
203999, Ark 540, NW Alonistena; 204101, Ark 545, S Alonistena; 204585, Ark 566, O Vlacherna

Stachys cretica

191981, Vio 118, NO Levadia; 192189, Vio 127, N Pyrgos; 192376, Vio 136, OSO Akontio;
192468, Vio 141, SW Ag. Vlasios; 192607, Vio 146, W Davlio; 192874, Vio 152, NO Elikon;
193125, Vio 164, N Kastro; 193314, Vio 172, NW Loutsi; 193587, Fth 419, W Atalanta; 193799,
Vio 178, SW Distomo; 194320, Vio 202, SW Thive; 195524, Aha 370, SW Kalyviti; 195800, Kor
179, SW Evrostina; 198186, Aha 446, S Kalanistra; 199748, Aha 501, NO Klitoria; 200669, Kor
185, OSO Lykouria; 203505, Ark 522, NW Chrysovitsi; 203771, Ark 532, O Vytina; 204712, Arg
086, NO Kandila

Stachys parolinii

194549, Att 024, WSW Vilia; 194748, Aha 343, N Platanos; 195034, Aha 355, S Egio; 195355,
Aha 365, S Ano Diakopto; 195551, Aha 371, N Kato Zachlorou; 202616, Ark 487, NNO Dimitsana

Stachys plumosa

192184, Vio 126, SW Pyrgos

Stachys recta

191717, Vio 109, W Levadia; 200167, Ark 414, SO Steno; 201255, Ark 436, O Stavrodromi;
201593, Ark 448, W Spatharis; 202656, Ark 489, SW Karkalou

Stellaria media

191995, Vio 119, NO Levadia; 192053, Vio 120, SW Orchomenos; 196278, Aha 385, N Pteri;
196657, Aha 398, Ano Vlasia; 197141, Aha 414, Tsapournia

Stellaria pallida

192094, Vio 121, SW Orchomenos; 192097, Vio 122, SW Orchomenos; 192159, Vio 125, SW Pyrgos; 193030, Vio 161, SW Kastro; 193356, Fth 413, S Kolaka; 194283, Vio 200, W Petra; 195122, Aha 357, S Egio; 195423, Aha 368, SW Kalyviti; 195575, Aha 372, Moni Megalou Spileou; 195918, Aha 373, Ag Konstantinos; 196108, Aha 379, S Lakka; 196861, Aha 406, W Manesi; 197664, Aha 429, NO Manesi; 198416, Aha 455, W Kalavryta; 199135, Aha 482, WSW Sella; 199461, Aha 492, W Klitoria; 200498, Aha 517, SW Lykouria; 202728, Ark 492, W Dimitsana; 203029, Ark 504, NO Elati; 203435, Ark 519, O Stemnitsa; obs., Vio 113, WNW Levadia

Steptorhamphus tuberosus

195693, Kor 174, NNO Evrostina; 197428, Aha 421, SW Mouriki

Stipa bromoides

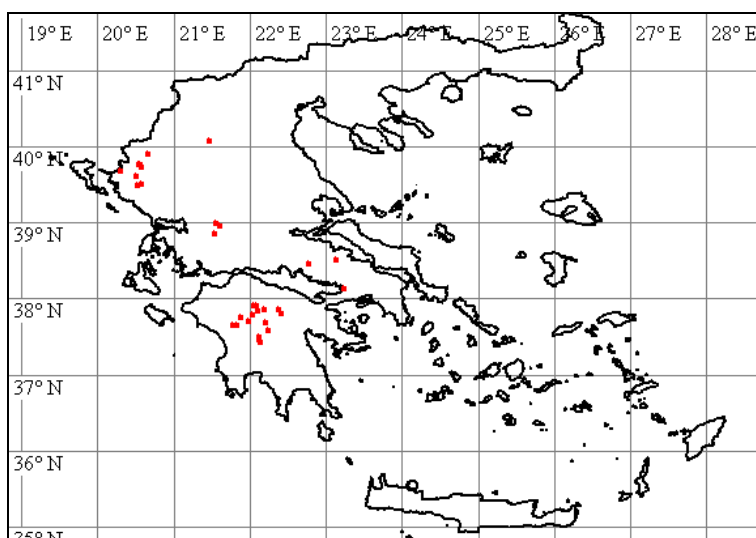

191819, Vio 112, WNW Levadia; 193061, Vio 163, N Kastro; 194565, Att 025, WSW Vilia; 199129, Aha 481, WSW Sella; 199444, Aha 491, W Klitoria; 199493, Aha 493, W Klitoria; 200480, Aha 516, O Spilia; 201026, Ark 428, SSO Dafni; 201320, Ark 439, O Lefkochori; 201625, Ark 450, SO Voutsis; 202102, Ark 469, SO Neochori; 202157, Ili 221, W Livadaki; 203649, Ark 526, O Vytina; 204174, Ark 549, N Piana; 204339, Ark 556, Psari; 204343, Ark 557, SO Psari; 204434, Ark 561, N Megalopolis; 204527, Ark 564, W Nea Ekklisoula; 204738, Arg 088, NW Skotini; 204826, Kor 193, Karteri

Stipa capensis

192009, Vio 116, NO Distomo; 192221, Vio 127, N Pyrgos; 192304, Vio 132, SW Orchomenos; 192459, Vio 141, SW Ag. Vlasios; 193058, Vio 163, N Kastro; 193911, Vio 183, NW Kyriaki; 194646, Aha 340, SO Selianitika; 198337, Aha 453, SO Chalandritsa; 201260, Ark 436, O Stavrodromi; 201963, Ark 463, S Chrysochori; 202013, Ark 465, O Loutro

Stipa holosericea

196398, Aha 389, SW Ag. Pandeileimon; 199644, Aha 500, SW Kastelli; 203774, Ark 532, O Vytina; 204623, Ark 567, NO Levidi

Stipa pennata

196434, Aha 390, N Petsaki; 203736, Ark 530, NO Vytina

Symphytum bulbosum

194159, Vio 195, S Ag. Trias; 197325, Aha 418, N Ano Vlasia

Taeniatherum caput-medusae

191809, Vio 111, W Levadia; 193133, Vio 165, SW Pavlos; 193259, Vio 171, SO Loutsis; 193706, Vio 176, SW Davlia; 194836, Aha 347, Kalamias; 204181, Ark 549, N Piana

Tanacetum parthenium

197007, Aha 409, NW Ano Vlasia; 197826, Aha 435, Ortholithi; 199622, Aha 498, S Priolithos; 202449, Ark 482, SW Vytina; 202697, Ark 491, NNO Dimitsana; 203031, Ark 504, NO Elati

Taraxacum192988, Vio 159, WSW Kastro; 196268, Aha 385, N Pteri; 196684, Aha 399, Ano Vlasia

Teucrium chamaedrys

192030, Vio 116, NO Distomo; 192713, Vio 149, NO Analipsis; 193064, Vio 163, N Kastro; 193065, Vio 163, N Kastro; 194703, Aha 342, N Platanos; 195259, Aha 362, S Diakopto; 195694, Kor 174, NNO Evrostina; 196158, Aha 381, S Grigoris; 198080, Aha 442, Dendra; 198977, Aha 475, NW Spilia; 199029, Aha 477, N Sella; 199221, Aha 483, W Sella; 199495, Aha 493, W Klitoria; 199957, Aha 510, N Kastria; 200319, Ark 421, W Vlacherna; 200376, Ark 422, NO Vytina; 200640, Kor 184, O Lykouria; 200691, Kor 185, OSO Lykouria; 200755, Kor 188, NO Lykouria; 201115, Ark 431, W Mouria; 201235, Ark 435, O Stavrodromi; 202522, Ark 484, SW Magoulia; 202870, Ark 499, SO Dimitsana; 202956, Ark 502, NO Pyrgaki; 203316, Ark 515, S Stemnitsa; 203615, Ark 525, O Vytina; 203973, Ark 539, SO Vytina; 204054, Ark 544, NW Alonistena; 204409, Ark 560, N Megalopolis

Teucrium flavum subsp. **gymnocalyx**

192295, Vio 131, N Pyrgos

Teucrium flavum subsp. **hellenicum**

192798, Vio 151, S Analipsis; 193331, Vio 173, N Pyrgos; 196082, Aha 378, S Lakka; 198081, Aha 442, Dendra; 198315, Aha 452, W Katarraktis; 198863, Aha 473, SO Klitoria; 199100, Aha 480, SW Sella; 199832, Aha 505, NO Klitoria; 200129, Aha 515, SW Sella; 200289, Ark 419, S Panajitsa; 200749, Kor 188, NO Lykouria; 201111, Ark 431, W Mouria; 201283, Ark 438, O Lefkochori; 201601, Ark 449, W Spatharis; 201958, Ark 463, S Chrysochori; 201991, Ark 465, O Loutro; 202101, Ark 469, SO Neochori; 202178, Ili 221, W Livadaki; 202199, Ark 471, W Livadakia; 202720, Ark 492, W Dimitsana; 203333, Ark 516, S Stemnitsa; 203645, Ark 526, O Vytina; 204210, Ark 550, N Piana; 204268, Ark 554, S Stemnitsa; 204345, Ark 557, SO Psari; 204710, Arg 086, NO Kandila; 204764, Kor 190, S Styfalia

Teucrium polium subsp. **capitatum**

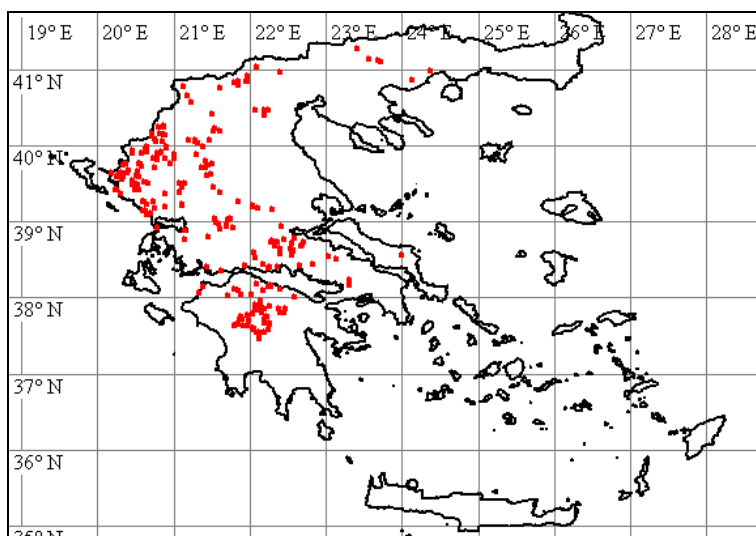

191776, Vio 110, W Levadia; 192192, Vio 127, N Pyrgos; 193073, Vio 163, N Kastro; 193803, Vio 178, SW Distomo; 194388, Att 016, W Erythres; 194538, Att 022, W Vilia; 194809, Aha 346, SO Kalamias; 195159, Aha 358, N Pyrgaki; 195352, Aha 365, S Ano Diakopto; 195644, Kor 172, S Derveni; 197286, Aha 417, SO Kombigadi; 197801, Aha 434, SW Ortholithi; 198079, Aha 442, Dendra; 198266, Aha 449, SO Katarraktis; 198333, Aha 453, SO Chalandritsa; 198843, Aha 472, NW Krinofyta; 199102, Aha 480, SW Sella; 199205, Aha 483, W Sella; 199472, Aha 492, W Klitoria; 199730, Aha 501, NO Klitoria; 199930, Aha 509, S Kastria; 200126, Aha 515, SW Sella; 200285, Ark 419, S Panajitsa; 200450, Aha 516, O Spilia; 200729, Kor 188, NO Lykouria; 201030, Ark 428, SSO Dafni; 201140, Ark 432, W Mouria; 201282, Ark 438, O Lefkochori; 201536, Ark 445, NW Kalliani; 201622, Ark 450, SO Voutsis; 201744, Ark 454, SO Raches; 201959, Ark 463, S Chrysochori; 202008, Ark 465, O Loutro; 202063, Ark 467, NO Paloumba; 202103, Ark 469, SO Neochori; 202122, Ili 220, W Livadaki; 202725, Ark 492, W Dimitsana; 202815, Ark 497, SO Dimitsana; 203289, Ark 515, S Stemnitsa; 203340, Ark 517, SO Stemnitsa; 203530, Ark 522, NW Chrysovitsi; 203596, Ark 525, O Vytina; 203841, Ark 534, O Vytina;

204209, Ark 550, N Piana; 204350, Ark 557, SO Psari; 204401, Ark 560, N Megalopolis;
204718, Arg 086, NO Kandila; 204753, Arg 089, NO Skotini; 204765, Kor 190, S Stymfalia;
204836, Kor 193, Karteri

Teucrium scordium subsp. **scordioides**

199333, Aha 487, N Dafni; 201920, Ark 461, Nea Dafni

Thapsia garganica

193175, Vio 167, SO Kastro; 194483, Att 020, SO Erythres

Thesium bergeri

196193, Aha 383, Moni Ag. Ioannis; 200356, Ark 422, NO Vytina; 202440, Ark 481, Kampea
(Pan); 203795, Ark 532, O Vytina

Thesium divaricatum

197978, Aha 440, S Vrysari

Thesium humile

192674, Vio 147, SW Levadia; 193517, Fth 418, NW Atalanta

Thlaspi perfoliatum

196867, Aha 406, W Manesi; 199326, Aha 487, N Dafni; obs., Vio 145, W Davlio

Thymbra capitata

192388, Vio 137, W Akontio; 193075, Vio 163, N Kastro; 195580, Kor 171, S Derveni; 198328,
Aha 453, SO Chalandritsa; 199557, Aha 495, N Kastelli; 201619, Ark 450, SO Voutsis; 201784,
Ark 456, O Raches; 201993, Ark 465, O Loutro; 204755, Arg 089, NO Skotini; 204871, Kor 193,
Karteri

Thymbra spicata

194555, Att 024, WSW Vilia

Thymus leucotrichus

203798, Ark 532, O Vytina; 203848, Ark 534, O Vytina

Thymus longicaulis

191411, Fth 415, N Kolaka; 192785, Vio 151, S Analipsis; 192873, Vio 152, NO Elikon; 193767,
Vio 177, O Arachova; 195850, Kor 180, S Evrostina; 195881, Kor 182, O Sarandapicho; 197127,
Aha 413, Tsapournia; 199563, Aha 495, N Kastelli; 202332, Ark 478, NO Kaloneri; 203263, Ark
515, S Stemnitsa; 203758, Ark 531, NO Vytina; 203863, Ark 534, O Vytina; 204932, Vio 112,
WNW Levadia

Thymus teucrioides

192278, Vio 130, N Pyrgos; 193617, Vio 174, SW Davlia; 196816, Aha 404, NO Ano Vlasia

Tordylium apulum

192019, Vio 116, NO Distomo; 192898, Vio 153, Elikon; 193711, Vio 177, O Arachova; 193935,
Vio 184, N Kyriaki; 194191, Vio 197, SO Ag. Anna; 195100, Aha 356, S Egio; 195533, Aha 371,
N Kato Zachlorou; 196231, Aha 384, Moni Ag. Ioannis; 196508, Aha 392, N Petsaki; 196769,
Aha 402, NO Ano Vlasia; 197152, Aha 414, Tsapournia; 197371, Aha 419, N Ano Vlasia;
197630, Aha 428, SW Leondi; 197658, Aha 429, NO Manesi; 197973, Aha 440, S Vrysari;
198593, Aha 463, NO Kallifoni; 198638, Aha 465, S Lagovouni; 199671, Aha 500, SW Kastelli;
204853, Kor 193, Karteri

Tordylium maximum

192057, Vio 120, SW Orchomenos; 194260, Vio 199, Ipsilantis; 196812, Aha 404, NO Ano Vlasia;
197704, Aha 430, SW Flamboura; 198489, Aha 458, O Kertezi; 203412, Ark 518, O Stemnitsa;
203769, Ark 531, NO Vytina; 204235, Ark 552, SO Kato Davia

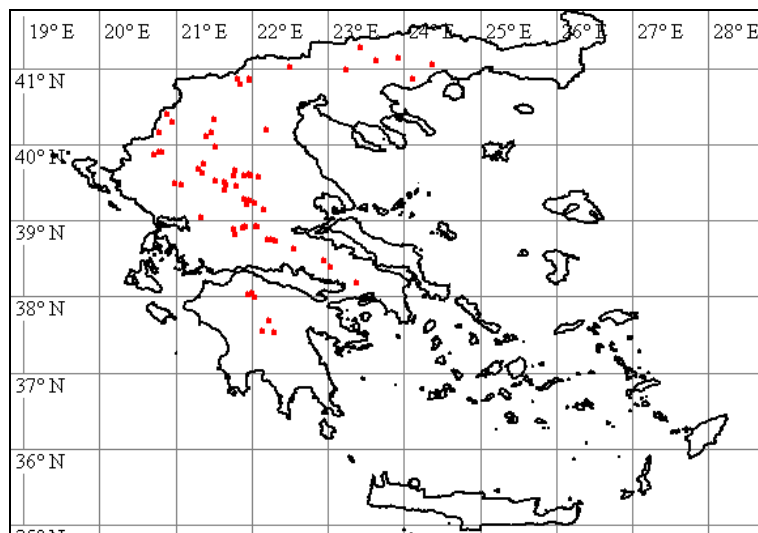

Tordylium officinale

196951, Aha 408, NW Ano Vlasia; 197185, Aha 416, SO Kombigadi; 197703, Aha 430, SW Flamboura; 197956, Aha 439, S Vrysari; 198480, Aha 457, SW Kalavryta; 198621, Aha 465, S Lagovouni; 198728, Aha 467, Klitoria; 198879, Aha 473, SO Klitoria; 199022, Aha 476, SO Spilia; 199217, Aha 483, W Sella; 199266, Aha 485, SW Skotani; 199314, Aha 487, N Dafni; 199404, Aha 489, W Klitoria; 199767, Aha 502, NO Klitoria; 199894, Aha 508, S Kastria; 200157, Ark 414, SO Steno; 200282, Ark 419, S Panajitsa; 200340, Ark 422, NO Vytina; 200532, Aha 518, S Lykouria; 200544, Aha 519, O Lykouria; 200703, Kor 186, O Lykouria; 200752, Kor 188, NO Lykouria; 200795, Aha 523, SW Sella; 200957, Aha 525, NW Dafni; 201018, Ark 427, S Dafni; 201485, Ark 443, NO Tropea; 202314, Ark 477, SO Kaloneri; 202389, Ark 481, Kampea (Pan); 202624, Ark 488, NO Dimitsana; 202743, Ark 493, S Zatonua; 202915, Ark 501, NO Pyrgaki; 203237, Ark 514, O Stemnitsa; 203558, Ark 523, NW Chrysovitsi; 203625, Ark 526, O Vytina; 204040, Ark 544, NW Alonistena; 204117, Ark 546, SSO Alonistena; 204558, Ark 565, S Elliniko; 204935, Kor 193, Karteri

Torilis arvensis* subsp. *arvensis

191957, Vio 118, NO Levadia; 192249, Vio 128, N Pyrgos; 192434, Vio 140, NW Cheronia; 192463, Vio 141, SW Ag. Vlasios; 192718, Vio 149, NO Analipsis; 192927, Vio 154, NW Eliikon; 193559, Fth 418, NW Atalanta; 193812, Vio 179, SO Distomo; 194037, Vio 190, SO Ag. Georgios; 194414, Att 017, W Erythres; 194652, Aha 340, SO Selianitika; 195012, Aha 354, S Egio; 195980, Aha 374, SW Ag Konstantinos; 198743, Aha 468, SO Klitoria; 198819, Aha 471, NW Krinofyta; 199103, Aha 480, SW Sella; 199147, Aha 482, WSW Sella; 199209, Aha 483, W Sella; 199290, Aha 486, NO Dafni; 199390, Aha 488, W Klitoria; 199414, Aha 489, W Klitoria; 199807, Aha 504, NO Klitoria; 200146, Ark 414, SO Steno; 200191, Ark 415, S Daras; 200261, Ark 417, N Panajitsa; 201557, Ark 446, WSW Melidoni; 201751, Ark 454, SO Raches; 201871, Ark 459, NO Nea Dafni; 202105, Ark 469, SO Neochori; 202593, Ark 486, NNO Dimitsana; 203944, Ark 538, O Vytina; 204044, Ark 544, NW Alonistena; 204125, Ark 546, SSO Alonistena; 204223, Ark 551, Piana; 204820, Kor 192, O Lafka

Torilis arvensis* subsp. *purpurea

191685, Vio 108, NW Levadia; 191830, Vio 112, WNW Levadia; 192280, Vio 130, N Pyrgos; 192416, Vio 138, Cheronia; 193100, Vio 163, N Kastro; 193478, Fth 417, SO Atalanta; 193565, Fth 419, W Atalanta; 193618, Vio 174, SW Davlia; 193752, Vio 177, O Arachova; 193854, Vio 180, O Stiri; 194979, Aha 352, S Egio; 195151, Aha 358, N Pyrgaki; 195239, Aha 361, S Pyrgaki; 195376, Aha 367, SW Ano Diakopto; 195452, Aha 370, SW Kalyviti; 195456, Aha 370, SW Kalyviti; 195809, Kor 179, SW Evrostina; 195858, Kor 181, O Sarandapicho; 196246, Aha 384, Moni Ag. Ioannis; 196269, Aha 385, N Pteri; 196459, Aha 390, N Petsaki; 196495, Aha 391, N Petsaki; 196637, Aha 398, Ano Vlasia; 196693, Aha 399, Ano Vlasia; 196908, Aha 407, O Manesi; 196997, Aha 408, NW Ano Vlasia; 196998, Aha 408, NW Ano Vlasia; 197248, Aha 416, SO Kombigadi; 197327, Aha 418, N Ano Vlasia; 197453, Aha 422, SW Mouriki; 197509, Aha 424, S Karousi; 197516, Aha 424, S Karousi; 197651, Aha 429, NO Manesi; 197946, Aha 439, S Vrysari; 198013, Aha 441, Kombigadi; 198222, Aha 448, SO Katarraktis; 198510, Aha 460, O Kertezi; 198605, Aha 463, NO Kallifoni; 199505, Aha 494, W Klitoria; 199582, Aha 496, N Kastelli; 199663, Aha 500, SW Kastelli; 200040, Aha 513, S Kato Lousi; 200058, Aha 513, S Kato Lousi; 200608, Aha 521, O Lykouria; 200922, Aha 524, NNW Dafni; 201002, Ark 427, S Dafni; 201348, Ark 440, W Langadia; 201368, Ark 440, W Langadia; 201604, Ark 449, W

Spatharis; 201693, Ark 452, NO Voutsis; 201787, Ark 456, O Raches; 201919, Ark 461, Nea Dafni; 202234, Ark 472, W Livadakia; 202635, Ark 488, NO Dimitsana; 202890, Ark 500, NO Pyrgaki; 202899, Ark 500, NO Pyrgaki; 203095, Ark 507, S Elati; 203143, Ark 509, S Elati; 203362, Ark 517, SO Stemnitsa; 203456, Ark 519, O Stemnitsa; 203514, Ark 522, NW Chrysovitsi; 203629, Ark 526, O Vytina; 203921, Ark 538, O Vytina; 204075, Ark 545, S Alonistena; 204222, Ark 551, Piana; 204426, Ark 561, N Megalopolis; 204936, Aha 438, S Vrysari; 204937, Ark 484, SW Magouliana

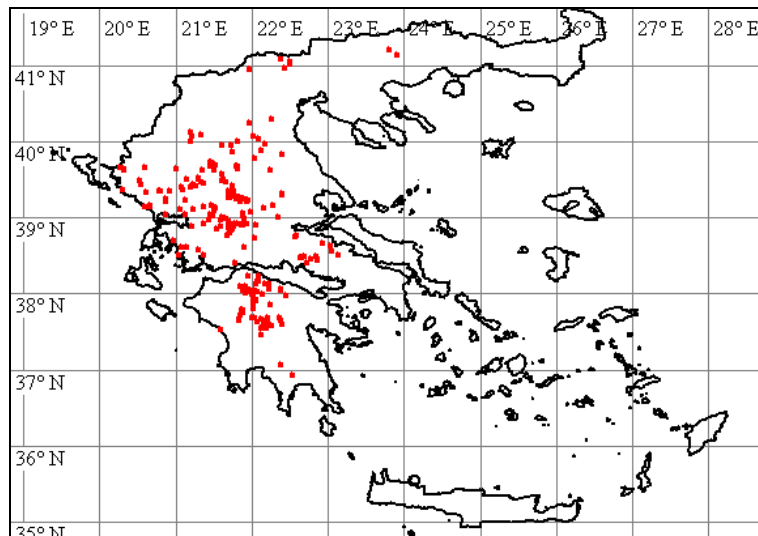

Torilis leptophylla

191847, Vio 113, WNW Levadia; 191866, Vio 113, WNW Levadia; 191950, Vio 117, NO Distomo; 192642, Vio 147, SW Levadia; 192851, Vio 152, NO Elikon; 193600, Vio 174, SW Davlia; 193703, Vio 176, SW Davlia; 193765, Vio 177, O Arachova; 193867, Vio 180, O Stiri; 193936, Vio 184, N Kyriaki; 195444, Aha 369, SW Kalyviti; 195460, Aha 370, SW Kalyviti; 195481, Aha 370, SW Kalyviti; 195712, Kor 175, NNO Evrostina; 195797, Kor 179, SW Evrostina; 196093, Aha 378, S Lakka; 196356, Aha 387, Pteri; 196735, Aha 400, Ano Vlasia; 197096, Aha 411, NW Ano Vlasia; 197187, Aha 416, SO Kombigadi; 197274, Aha 417, SO Kombigadi; 197379, Aha 419, N Ano Vlasia; 197414, Aha 421, SW Mouriki; 197655, Aha 429, NO Manesi; 197866, Aha 437, S Vrysari; 197967, Aha 440, S Vrysari; 198044, Aha 441, Kombigadi; 198195, Aha 448, SO Katarraktis; 198392, Aha 455, W Kalavryta; 198407, Aha 455, W Kalavryta; 198639, Aha 465, S Lagouvouni; 198801, Aha 470, SO Klitoria; 198893, Aha 473, SO Klitoria; 198933, Aha 474, SO Klitoria; 199720, Aha 500, SW Kastelli; 199802, Aha 503, NO Klitoria; 199925, Aha 509, S Kastria; 200564, Aha 519, O Lykouria; 200654, Kor 185, OSO Lykouria; 200697, Kor 186, O Lykouria; 202359, Ark 479, NO Kaloneri; 202434, Ark 481, Kampea (Pan)

Torilis nodosa

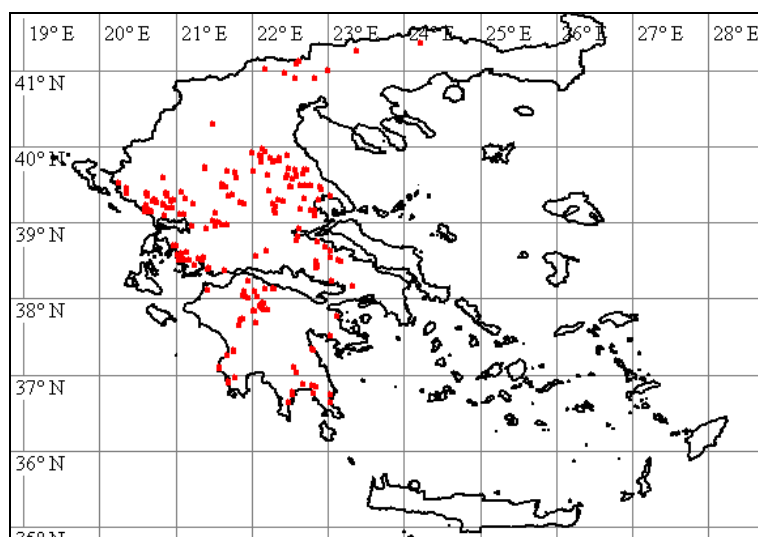

192197, Vio 127, N Pyrgos; 192390, Vio 138, Cheronia; 192703, Vio 148, SW Levadia; 192776, Vio 150, S Analipsis; 192783, Vio 150, S Analipsis; 193039, Vio 162, SW Kastro; 193476, Fth 417, SO Atalanta; 193552, Fth 418, NW Atalanta; 194499, Att 021, W Vilia; 194879, Aha 349, S Akkratas; 195480, Aha 370, SW Kalyviti; 196239, Aha 384, Moni Ag. Ioannis; 196513, Aha 393,

Korfe; 196793, Aha 403, NO Ano Vlasia; 197072, Aha 410, NW Ano Vlasia; 197279, Aha 417, SO Kombigadi; 197575, Aha 426, SW Leondi; 198022, Aha 441, Kombigadi; 198398, Aha 455, W Kalavryta; 198731, Aha 467, Klitoria; 198892, Aha 473, SO Klitoria; 198944, Aha 474, SO Klitoria; 199297, Aha 486, NO Dafni; 199370, Aha 487, N Dafni; 199400, Aha 488, W Klitoria; 199827, Aha 505, NO Klitoria; 199890, Aha 508, S Kastria; 200501, Aha 517, SW Lykouria; 200909, Aha 524, NNW Dafni; 201796, Ark 457, Raches; 202273, Ark 474, SO Langadia; obs., Vio 163, N Kastro

Tragopogon balcanicus

202922, Ark 501, NO Pyrgaki; 203271, Ark 515, S Stemnitsa; 203273, Ark 515, S Stemnitsa; 203470, Ark 520, O Stemnitsa; 203522, Ark 522, NW Chrysovitsi; 203655, Ark 527, NO Vytina; 203895, Ark 536, NW Kardaras

Tragopogon brevirostris subsp. longifolius

196948, Aha 408, NW Ano Vlasia; 197135, Aha 413, Tsapournia; 197302, Aha 418, N Ano Vlasia; 197521, Aha 424, S Karousi; 199553, Aha 495, N Kastelli; 202600, Ark 486, NNO Dimitsana; 202818, Ark 497, SO Dimitsana; 202921, Ark 501, NO Pyrgaki; 203057, Ark 506, Elati; 203664, Ark 527, NO Vytina; 203917, Ark 538, O Vytina; 204024, Ark 541, NW Alonistena; 204928, Aha 426, SW Leondi

Tragopogon crocifolius

192792, Vio 151, S Analipsis; 195814, Kor 179, SW Evrostina; 196636, Aha 398, Ano Vlasia; 196763, Aha 402, NO Ano Vlasia; 197722, Aha 431, SW Flamboura; 199642, Aha 500, SW Kastelli; 202354, Ark 479, NO Kaloneri

Tragopogon hybridus

191718, Vio 109, W Levadia; 191949, Vio 117, NO Distomo; 192252, Vio 129, N Pyrgos; 193527, Fth 418, NW Atalanta; 194016, Vio 189, NO Ag. Georgios; 194102, Vio 192, SW Ag. Georgios; 194892, Aha 349, S Akratas; 198196, Aha 448, SO Katarraktis

Tragopogon porrifolius

192284, Vio 130, N Pyrgos; 192825, Vio 152, NO Elikon; 192979, Vio 158, SO Orchomenos; 193063, Vio 163, N Kastro; 193775, Vio 177, O Arachova; 194754, Aha 344, S Platanos; 195242, Aha 362, S Diakopto; 195652, Kor 172, S Derveni; 195785, Kor 178, SW Evrostina; 196063, Aha 378, S Lakka; 196375, Aha 388, SW Pteri; 196442, Aha 390, N Petsaki; 196528, Aha 394, S Korfe; 196655, Aha 398, Ano Vlasia; 197017, Aha 409, NW Ano Vlasia; 197388, Aha 420, N Ano Vlasia; 197583, Aha 426, SW Leondi; 198184, Aha 446, S Kalanistra; 198364, Aha 454, S Vrysari; 198365, Aha 454, S Vrysari; 198468, Aha 456, W Kalavryta; 198815, Aha 471, NW Krinofyta; 199179, Aha 483, W Sella; 199443, Aha 491, W Klitoria; 199501, Aha 493, W Klitoria; 200463, Aha 516, O Spilia; 200860, Aha 523, SW Sella; 200895, Aha 524, NNW Dafni; 201159, Ark 433, Stavrodromi; 201792, Ark 457, Raches; 202575, Ark 486, NNO Dimitsana; obs., Aha 465, S Lagouvouni; obs., Aha 386, N Pteri

Tremastelma palaestinum

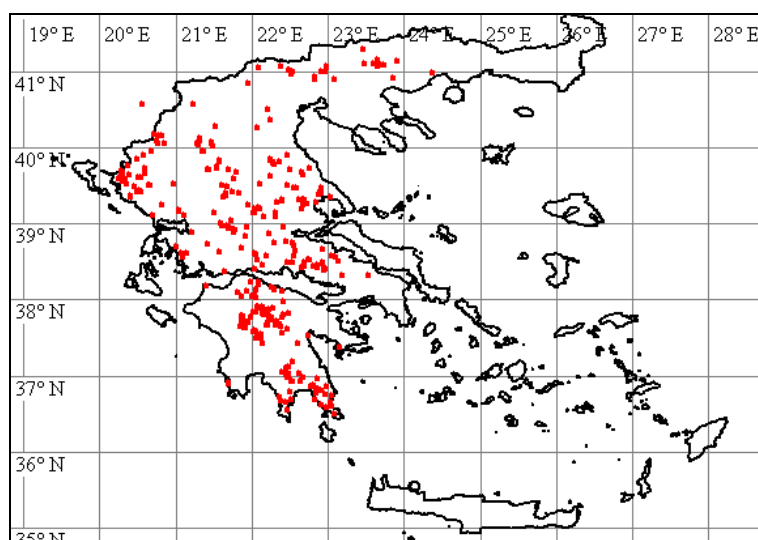

191661, Vio 108, NW Levadia; 191795, Vio 111, W Levadia; 192027, Vio 116, NO Distomo; 192314, Vio 132, SW Orchomenos; 192538, Vio 144, O Davlio; 192639, Vio 147, SW Levadia; 193050, Vio 163, N Kastro; 193288, Vio 171, SO Loutsi; 193338, Vio 173, N Pyrgos; 193577,

Fth 419, W Atalanta; 193630, Vio 174, SW Davlia; 193807, Vio 178, SW Distomo; 193962, Vio 186, O Levadia; 193995, Vio 188, NO Ag. Georgios; 194755, Aha 344, S Platanos; 194870, Aha 348, SO Akkratas; 194983, Aha 352, S Egio; 195092, Aha 356, S Egio; 195659, Kor 173, S Derveni; 196099, Aha 379, S Lakka; 196466, Aha 390, N Petsaki; 196569, Aha 396, S Goumenissa; 197642, Aha 428, SW Leondi; 197759, Aha 432, SW Flamboura; 198126, Aha 443, Dendra; 198316, Aha 452, W Katarraktis; 198359, Aha 454, S Vrysari; 198739, Aha 468, SO Klitoria; 199063, Aha 479, SW Sella; 199239, Aha 484, S Skotani; 199358, Aha 487, N Dafni; 199423, Aha 490, W Klitoria; 199758, Aha 501, NO Klitoria; 200134, Aha 515, SW Sella; 200275, Ark 419, S Panajitsa; 200350, Ark 422, NO Vytina; 200489, Aha 516, O Spilia; 200551, Aha 519, O Lykouria; 200769, Kor 189, NO Lykouria; 200812, Aha 523, SW Sella; 201082, Ark 430, W Mouria; 201201, Ark 434, O Stavrodromi; 201509, Ark 444, NW Kalliani; 201704, Ark 452, NO Voutsis; 201745, Ark 454, SO Raches; 201962, Ark 463, S Chrysochori; 201982, Ark 464, Loutro; 201998, Ark 465, O Loutro; 202547, Ark 485, N Dimitsana; 202742, Ark 493, S Zatouna; 202819, Ark 497, SO Dimitsana; 203265, Ark 515, S Stemnitsa; 203359, Ark 517, SO Stemnitsa; 203616, Ark 525, O Vytina; 203930, Ark 538, O Vytina; 204276, Ark 554, S Stemnitsa; 204356, Ark 557, SO Psari; 204489, Ark 564, W Nea Ekklisoula; 204547, Ark 565, S Elliniko; 204582, Ark 566, O Vlacherna; 204607, Ark 567, NO Levidi; 204748, Arg 088, NW Skotini; obs., Vio 190, SO Ag. Georgios; obs., Vio 145, W Davlio

Tribulus terrestris

193095, Vio 163, N Kastro; 193482, Fth 417, SO Atalanta; 194279, Vio 200, W Petra; 194602, Aha 340, SO Selianitika; 195057, Aha 355, S Egio; 195600, Kor 171, S Derveni; 195935, Aha 373, Ag Konstantinos; 196059, Aha 377, S Lakka; 200144, Ark 414, SO Steno; 204616, Ark 567, NO Levidi

Trifolium

191406, Vio 176, SW Davlia; 193281, Vio 171, SO Loutsi; 199698, Aha 500, SW Kastelli

Trifolium angustifolium

191770, Vio 110, W Levadia; 191929, Vio 117, NO Distomo; 192202, Vio 127, N Pyrgos; 192519, Vio 143, O Davlio; 192641, Vio 147, SW Levadia; 192843, Vio 152, NO Elikon; 193013, Vio 161, SW Kastro; 193151, Vio 166, SW Kastro; 193273, Vio 171, SO Loutsi; 193400, Fth 414, S Kolaka; 193524, Fth 418, NW Atalanta; 193584, Fth 419, W Atalanta; 193614, Vio 174, SW Davlia; 193820, Vio 179, SO Distomo; 194035, Vio 190, SO Ag. Georgios; 194137, Vio 194, S Ag. Trias; 194389, Att 016, W Erythres; 194554, Att 024, WSW Vilia; 194657, Aha 340, SO Selianitika; 194779, Aha 344, S Platanos; 194848, Aha 348, SO Akkratas; 195015, Aha 354, S Egio; 195188, Aha 360, S Pyrgaki; 195265, Aha 362, S Diakopto; 195492, Aha 370, SW Kalyviti; 195666, Kor 173, S Derveni; 196023, Aha 376, Lakka; 196185, Aha 383, Moni Ag. Ioannis; 196431, Aha 390, N Petsaki; 196675, Aha 398, Ano Vlasia; 196936, Aha 407, O Manesi; 197029, Aha 410, NW Ano Vlasia; 197186, Aha 416, SO Kombigadi; 197340, Aha 418, N Ano Vlasia; 197470, Aha 423, N Mouriki; 197550, Aha 426, SW Leondi; 197590, Aha 427, SW Leondi; 197632, Aha 428, SW Leondi; 197783, Aha 433, SW Flamboura; 197914, Aha 438, S Vrysari; 197997, Aha 440, S Vrysari; 198175, Aha 446, S Kalanistra; 198380, Aha 454, S Vrysari; 198584, Aha 462, NO Kallifoni; 198770, Aha 469, SO Klitoria; 199056, Aha 479, SW Sella; 199277, Aha 485, SW Skotani; 199379, Aha 488, W Klitoria; 199513, Aha 494, W Klitoria; 199584, Aha 496, N Kastelli; 199806, Aha 503, NO Klitoria; 199958, Aha 510, N Kastria; 200063, Aha 513, S Kato Lousi; 200322, Ark 422, NO Vytina; 200786, Kor 189, NO Lykouria; 200827, Aha 523, SW Sella; 200965, Aha 525, NW Dafni; 201067, Ark 430, W Mouria; 201202, Ark 434, O Stavrodromi; 201318, Ark 439, O Lefkochori; 201479, Ark 443, NO Tropea; 201653, Ark 451, Voutsis; 201708, Ark 452, NO Voutsis; 201836, Ark 458, Raches; 202035, Ark 466, NW Paloumba; 202075, Ark 467, NO Paloumba; 202295, Ark 475, Kaloneri; 202681, Ark 490, SW Karkalou; 202753, Ark 493, S Zatouna; 202836, Ark 498, SO Dimitsana; 202944, Ark 501, NO Pyrgaki; 203946, Ark 538, O Vytina; 204143, Ark 547, SSO Alonistena; 204314, Ark 555, NW Psari; 204517, Ark 564, W Nea Ekklisoula; obs., Aha 404, NO Ano Vlasia; obs., Vio 163, N Kastro

Trifolium arvense

191876, Vio 113, WNW Levadia; 193122, Vio 164, N Kastro; 193263, Vio 171, SO Loutsi; 193713, Vio 177, O Arachova; 194043, Vio 190, SO Ag. Georgios; 194127, Vio 194, S Ag. Trias; 194788, Aha 345, S Platanos; 195176, Aha 359, Pyrgaki; 195874, Kor 181, O Sarandapicho; 196014, Aha 376, Lakka; 196251, Aha 384, Moni Ag. Ioannis; 196309, Aha 385, N Pteri; 196696, Aha 399, Ano Vlasia; 197044, Aha 410, NW Ano Vlasia; 197322, Aha 418, N Ano Vlasia; 197486, Aha 423, N Mouriki; 197563, Aha 426, SW Leondi; 198102, Aha 443, Dendra; 198576, Aha 462, NO Kallifoni; 198777, Aha 469, SO Klitoria; 199360, Aha 487, N Dafni; 199450, Aha 491, W Klitoria; 200814, Aha 523, SW Sella; 201681, Ark 452, NO Voutsis; 202292, Ark 475,

Kaloneri; 203054, Ark 506, Elati; 203756, Ark 531, NO Vytina; 204142, Ark 547, SSO Alonistena; 204257, Ark 553, W Davia; 204340, Ark 556, Psari; 204514, Ark 564, W Nea Ekklisoula; obs., Aha 404, NO Ano Vlasia

Trifolium aurantiacum

195150, Aha 358, N Pyrgaki; 195237, Aha 361, S Pyrgaki; 195530, Aha 371, N Kato Zachlorou; 195802, Kor 179, SW Evrostina; 196244, Aha 384, Moni Ag. Ioannis; 196264, Aha 385, N Pteri; 196627, Aha 398, Ano Vlasia; 196953, Aha 408, NW Ano Vlasia; 197291, Aha 418, N Ano Vlasia; 197449, Aha 422, SW Mouriki; 197568, Aha 426, SW Leondi; 197654, Aha 429, NO Manesi; 197909, Aha 438, S Vrysari; 197996, Aha 440, S Vrysari; 198215, Aha 448, SO Katarraktis; 198763, Aha 468, SO Klitoria; 199143, Aha 482, WSW Sella; 199520, Aha 494, W Klitoria; 199688, Aha 500, SW Kastelli; 200673, Kor 185, OSO Lykouria; 202087, Ark 468, O Psari

Trifolium campestre

191709, Vio 109, W Levadia; 192347, Vio 133, NW Romeika; 192515, Vio 143, O Davlio; 192649, Vio 147, SW Levadia; 192821, Vio 152, NO Eliikon; 193118, Vio 164, N Kastro; 193150, Vio 166, SW Kastro; 193242, Vio 170, NO Kokkino; 193380, Fth 414, S Kolaka; 193547, Fth 418, NW Atalanta; 193682, Vio 176, SW Davlia; 193832, Vio 179, SO Distomo; 193848, Vio 180, O Stiri; 194045, Vio 190, SO Ag. Georgios; 194123, Vio 194, S Ag. Trias; 194668, Aha 341, OSO Diakopto; 194763, Aha 344, S Platanos; 194855, Aha 348, SO Akratas; 194987, Aha 352, S Egio; 195029, Aha 355, S Egio; 195354, Aha 365, S Ano Diakopto; 195443, Aha 369, SW Kalyviti; 195716, Kor 175, NNO Evrostina; 196021, Aha 376, Lakka; 196222, Aha 384, Moni Ag. Ioannis; 196267, Aha 385, N Pteri; 196680, Aha 398, Ano Vlasia; 196907, Aha 407, O Manesi; 197031, Aha 410, NW Ano Vlasia; 197261, Aha 417, SO Kombigadi; 197338, Aha 418, N Ano Vlasia; 197551, Aha 426, SW Leondi; 197675, Aha 429, NO Manesi; 198045, Aha 441, Kombigadi; 198227, Aha 448, SO Katarraktis; 198465, Aha 456, W Kalavryta; 198526, Aha 460, O Kertezi; 198872, Aha 473, SO Klitoria; 199252, Aha 485, SW Skotani; 199325, Aha 487, N Dafni; 199415, Aha 489, W Klitoria; 199650, Aha 500, SW Kastelli; 199792, Aha 503, NO Klitoria; 199884, Aha 508, S Kastria; 200321, Ark 421, W Vlacherna; 200437, Ark 425, O Vytina; 200456, Aha 516, O Spilia; 200602, Aha 521, O Lykouria; 200660, Kor 185, OSO Lykouria; 200748, Kor 188, NO Lykouria; 200803, Aha 523, SW Sella; 200826, Aha 523, SW Sella; 200951, Aha 525, NW Dafni; 201114, Ark 431, W Mouria; 201224, Ark 435, O Stavrodromi; 201415, Ark 441, W Langadia; 201649, Ark 451, Voutsis; 202018, Ark 466, NW Paloumba; 202370, Ark 480, NO Karkalou; 202516, Ark 484, SW Magoulia; 202658, Ark 489, SW Karkalou; 202830, Ark 497, SO Dimitsana; 203159, Ark 509, S Elati; 203448, Ark 519, O Stemnitsa; 203529, Ark 522, NW Chrysovitsi; 203809, Ark 532, O Vytina; 204213, Ark 551, Piana; 204463, Ark 562, N Megalopolis; 204687, Ark 570, Kandila; obs., Vio 117, NO Distomo; obs., Vio 177, O Arachova; obs., Aha 354, S Egio; obs., Aha 340, SO Selianitika; obs., Aha 401, Ano Vlasia; obs., Fth 418, NW Atalanta; obs., Aha 406, W Manesi; obs., Vio 110, W Levadia; obs., Vio 163, N Kastro; obs., Vio 111, W Levadia; obs., Aha 370, SW Kalyviti; obs., Vio 145, W Davlio

Trifolium cherleri

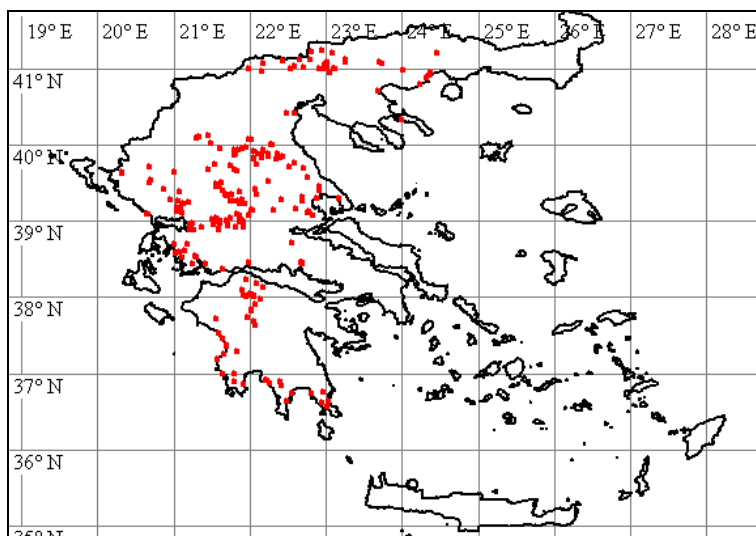

192008, Vio 116, NO Distomo; 195170, Aha 359, Pyrgaki; 195514, Aha 370, SW Kalyviti; 196203, Aha 384, Moni Ag. Ioannis; 196803, Aha 403, NO Ano Vlasia; 196916, Aha 407, O Manesi; 197026, Aha 410, NW Ano Vlasia; 197367, Aha 419, N Ano Vlasia; 197574, Aha 426, SW Leondi; 197748, Aha 432, SW Flamboura; 197780, Aha 433, SW Flamboura; 197935, Aha

439, S Vrysari; 198349, Aha 454, S Vrysari; 198466, Aha 456, W Kalavryta; 199366, Aha 487, N Dafni; 199467, Aha 492, W Klitoria; 199979, Aha 510, N Kastria; 200961, Aha 525, NW Dafni; 201442, Ark 442, O Tropea; 202268, Ark 474, SO Langadia; 202622, Ark 488, NO Dimitsana; 204946, Vio 117, NO Distomo

Trifolium fragiferum

200707, Kor 186, O Lykouria; 204898, Kor 195, W Kastania

Trifolium glomeratum

192914, Vio 153, Elikon; 196216, Aha 384, Moni Ag. Ioannis; 196802, Aha 403, NO Ano Vlasia; 196929, Aha 407, O Manesi

Trifolium grandiflorum

192820, Vio 152, NO Elikon; 195890, Kor 183, SO Sarandapicho; 196391, Aha 389, SW Ag. Pandeileimon; 196539, Aha 394, S Korfe; 196726, Aha 400, Ano Vlasia; 197872, Aha 437, S Vrysari; 198661, Aha 465, S Lagouvouni; 199558, Aha 495, N Kastelli; 199651, Aha 500, SW Kastelli; 202342, Ark 478, NO Kaloneri; 202515, Ark 484, SW Magoulia; 202601, Ark 486, NNO Dimitsana; 203270, Ark 515, S Stemnitsa; obs., Vio 150, S Analipsis; obs., Vio 177, O Arachova

Trifolium heldreichianum

197041, Aha 410, NW Ano Vlasia

Trifolium hirtum

196820, Aha 404, NO Ano Vlasia; 198011, Aha 441, Kombigadi; 199536, Aha 495, N Kastelli; 200038, Aha 513, S Kato Lousi; 202242, Ark 473, SO Langadia; 204947, Vio 111, W Levadia

Trifolium hybridum

192404, Vio 138, Cheronia; 198320, Aha 452, W Katarraktis; 203200, Ark 512, S Elati; 203793, Ark 532, O Vytina

Trifolium lappaceum

191740, Vio 109, W Levadia; 191798, Vio 111, W Levadia; 191931, Vio 117, NO Distomo; 193459, Fth 416, SO Atalanta; 193545, Fth 418, NW Atalanta; 193693, Vio 176, SW Davlia; 194651, Aha 340, SO Selianitika; 194898, Aha 349, S Akkratas; 195073, Aha 355, S Egio; 195304, Aha 363, S Diakopto; 195342, Aha 364, SW Ano Diakopto; 195396, Aha 367, SW Ano Diakopto; 195495, Aha 370, SW Kalyviti; 195735, Kor 176, N Evrostina; 196084, Aha 378, S Lakka; 196210, Aha 384, Moni Ag. Ioannis; 196785, Aha 403, NO Ano Vlasia; 197227, Aha 416, SO Kombigadi; 197795, Aha 433, SW Flamboura; 199244, Aha 485, SW Skotani; 199349, Aha 487, N Dafni; 200068, Aha 513, S Kato Lousi; 200832, Aha 523, SW Sella; 201648, Ark 451, Voutsis; 201726, Ark 453, NO Voutsis; 201837, Ark 458, Raches

Trifolium latinum

191710, Vio 109, W Levadia; 192523, Vio 143, O Davlio; 197121, Aha 412, NW Ano Vlasia

Trifolium leucanthum

192853, Vio 152, NO Elikon; 196752, Aha 401, Ano Vlasia; 196819, Aha 404, NO Ano Vlasia; 197672, Aha 429, NO Manesi; 197990, Aha 440, S Vrysari; 199581, Aha 496, N Kastelli; 200002, Aha 511, N Kastria

Trifolium lucanicum

193879, Vio 181, SO Stiri; 194889, Aha 349, S Akkratas; 194990, Aha 352, S Egio; 194998, Aha 353, S Egio; 195728, Kor 176, N Evrostina; 196274, Aha 385, N Pteri; 196647, Aha 398, Ano Vlasia; 197013, Aha 409, NW Ano Vlasia; 197270, Aha 417, SO Kombigadi; 197355, Aha 419, N Ano Vlasia; 197526, Aha 424, S Karousi; 197554, Aha 426, SW Leondi; 197637, Aha 428, SW Leondi; 197665, Aha 429, NO Manesi; 198020, Aha 441, Kombigadi; 198112, Aha 443, Dendra; 198241, Aha 448, SO Katarraktis; 198298, Aha 451, W Katarraktis; 199873, Aha 508, S Kastria; 201198, Ark 434, O Stavrodromi; 201276, Ark 437, N Lefkochori

Trifolium medium subsp. **balcanicum**

197151, Aha 414, Tsapournia; 203674, Ark 527, NO Vytina; 203733, Ark 530, NO Vytina

Trifolium mutabile

197324, Aha 418, N Ano Vlasia

Trifolium nigrescens

191846, Vio 113, WNW Levadia; 192401, Vio 138, Cheronia; 192648, Vio 147, SW Levadia; 192828, Vio 152, NO Elikon; 192899, Vio 153, Elikon; 193003, Vio 161, SW Kastro; 193241, Vio 170, NO Kokkino; 193282, Vio 171, SO Loutsi; 193689, Vio 176, SW Davlia; 194256, Vio 199, Ipsilantis; 194502, Att 021, W Vilia; 195058, Aha 355, S Egio; 195529, Aha 371, N Kato Zachlorou; 195731, Kor 176, N Evrostina; 195804, Kor 179, SW Evrostina; 195916, Aha 373, Ag Konstantinos; 196163, Aha 382, SW Grigoris; 196242, Aha 384, Moni Ag. Ioannis; 196303, Aha 385, N Pteri; 196533, Aha 394, S Korfe; 196648, Aha 398, Ano Vlasia; 196928, Aha 407, O Manesi; 196959, Aha 408, NW Ano Vlasia; 197281, Aha 417, SO Kombigadi; 197337, Aha 418, N Ano Vlasia; 197411, Aha 421, SW Mouriki; 197629, Aha 428, SW Leondi; 197803, Aha 434, SW Ortholithi; 198164, Aha 445, Kalanos; 198404, Aha 455, W Kalavryta; 198620, Aha 465, S Lagouvouni; 198685, Aha 467, Klitoria; 199004, Aha 476, SO Spilia; 199549, Aha 495, N Kastelli; 199708, Aha 500, SW Kastelli; 199981, Aha 510, N Kastria; 200175, Ark 414, SO Steno; 200253, Ark 417, N Panajitsa; 200470, Aha 516, O Spilia; 202259, Ark 474, SO Langadia; 202631, Ark 488, NO Dimitsana; 202935, Ark 501, NO Pyrgaki

Trifolium ochroleucon

196488, Aha 391, N Petsaki; 196661, Aha 398, Ano Vlasia; 197047, Aha 410, NW Ano Vlasia; 197162, Aha 414, Tsapournia; 197339, Aha 418, N Ano Vlasia; 197497, Aha 423, N Mouriki; 197823, Aha 435, Ortholithi; 197919, Aha 438, S Vrysari; 198371, Aha 454, S Vrysari; 199288, Aha 486, NO Dafni; 199551, Aha 495, N Kastelli; 199631, Aha 498, S Priolithos; 201374, Ark 440, W Langadia; 202081, Ark 468, O Psari; 202436, Ark 481, Kampea (Pan); 202510, Ark 484, SW Magoulia; 203396, Ark 518, O Stemnitsa; 203401, Ark 518, O Stemnitsa

Trifolium pallidum

191660, Vio 108, NW Levadia; 193850, Vio 180, O Stiri; 194066, Vio 191, S Ag. Georgios; 194258, Vio 199, Ipsilantis; 194628, Aha 340, SO Selianitika; 194736, Aha 343, N Platanos; 194769, Aha 344, S Platanos; 195069, Aha 355, S Egio; 195169, Aha 359, Pyrgaki; 195296, Aha 362, S Diakopto; 195961, Aha 373, Ag Konstantinos; 196036, Aha 377, S Lakka; 196644, Aha 398, Ano Vlasia; 196943, Aha 407, O Manesi; 197368, Aha 419, N Ano Vlasia; 197647, Aha 429, NO Manesi; 197928, Aha 439, S Vrysari; 198233, Aha 448, SO Katarraktis; 198679, Aha 466, N Priolithos; 198761, Aha 468, SO Klitoria; 198981, Aha 475, NW Spilia; 199150, Aha 482, WSW Sella; 199257, Aha 485, SW Skotani; 199398, Aha 488, W Klitoria; 199474, Aha 493, W Klitoria; 199990, Aha 511, N Kastria; 200036, Aha 513, S Kato Lousi; 200179, Ark 415, S Daras; 200820, Aha 523, SW Sella; 200934, Aha 524, NNW Dafni; 200962, Aha 525, NW Dafni; 201108, Ark 430, W Mouria; 201222, Ark 435, O Stavrodromi; 201325, Ark 440, W Langadia; 201570, Ark 447, SW Spatharis; 201582, Ark 447, SW Spatharis; 201666, Ark 451, Voutsis; 201687, Ark 452, NO Voutsis; 201771, Ark 455, SO Raches; 201860, Ark 459, NO Nea Dafni; 202113, Ark 470, SO Neochori; 202855, Ark 499, SO Dimitsana; 203397, Ark 518, O Stemnitsa; 203422, Ark 519, O Stemnitsa; 203942, Ark 538, O Vytina; 204244, Ark 552, SO Kato Davia; 204462, Ark 562, N Megalopolis; 204979, Aha 462, NO Kallifoni

Trifolium patens

198429, Aha 456, W Kalavryta; 198516, Aha 460, O Kertezi; 199151, Aha 482, WSW Sella; 199255, Aha 485, SW Skotani; 200852, Aha 523, SW Sella; 200952, Aha 525, NW Dafni; 201333, Ark 440, W Langadia; 202329, Ark 478, NO Kaloneri; 202663, Ark 489, SW Karkalou

Trifolium phleoides

193532, Fth 418, NW Atalanta; 194340, Vio 203, N Erythres

Trifolium physodes

192891, Vio 153, Elikon; 193123, Vio 164, N Kastro; 195441, Aha 369, SW Kalyviti; 195811, Kor 179, SW Evrostina; 195887, Kor 183, SO Sarandapicho; 195889, Kor 183, SO Sarandapicho; 196730, Aha 400, Ano Vlasia; 197098, Aha 411, NW Ano Vlasia; 197344, Aha 418, N Ano Vlasia; 197947, Aha 439, S Vrysari; 198418, Aha 455, W Kalavryta; 198608, Aha 463, NO Kallifoni; 199565, Aha 495, N Kastelli; 199998, Aha 511, N Kastria; 202093, Ark 468, O Psari; 202438, Ark 481, Kampea (Pan); 203209, Ark 512, S Elati; 203725, Ark 530, NO Vytina

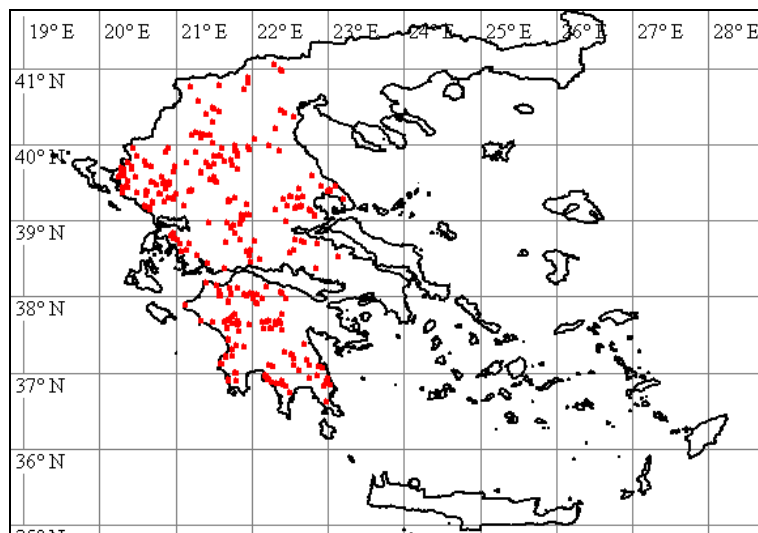

Trifolium pratense

192983, Vio 159, WSW Kastro; 195409, Aha 368, SW Kalyviti; 196874, Aha 406, W Manesi; 197762, Aha 432, SW Flamboura; 198434, Aha 456, W Kalavryta; 198530, Aha 460, O Kertezi; 198973, Aha 475, NW Spilia; 200190, Ark 415, S Daras; 200958, Aha 525, NW Dafni; 201564, Ark 447, SW Spatharis; 201892, Ark 459, NO Nea Dafni; 201914, Ark 461, Nea Dafni; 202257, Ark 474, SO Langadia; 202315, Ark 477, SO Kaloneri; 202477, Ark 483, Vytina; 202606, Ark 486, NNO Dimitsana; 202888, Ark 500, NO Pyrgaki; 203112, Ark 507, S Elati; 203393, Ark 517, SO Stemnitsa; 203460, Ark 520, O Stemnitsa; 203741, Ark 530, NO Vytina; 204051, Ark 544, NW Alonistena; 204251, Ark 552, SO Kato Davia

Trifolium purpureum

192518, Vio 143, O Davlio; 192667, Vio 147, SW Levadia; 193578, Fth 419, W Atalanta; 193939, Vio 185, O Levadia; 194032, Vio 189, NO Ag. Georgios

Trifolium repens

192148, Vio 124, SW Pyrgos; 192837, Vio 152, NO Elikon; 192987, Vio 159, WSW Kastro; 193251, Vio 170, NO Kokkino; 195197, Aha 360, S Pyrgaki; 195458, Aha 370, SW Kalyviti; 195746, Kor 177, Evrostina; 196176, Aha 382, SW Grigoris; 196341, Aha 387, Pteri; 196484, Aha 391, N Petsaki; 196747, Aha 401, Ano Vlasia; 197061, Aha 410, NW Ano Vlasia; 197370, Aha 419, N Ano Vlasia; 197604, Aha 427, SW Leondi; 198287, Aha 450, W Katarraktis; 198473, Aha 457, SW Kalavryta; 198810, Aha 471, NW Krinofyta; 198971, Aha 475, NW Spilia; 199624, Aha 498, S Priolithos; 199813, Aha 504, NO Klitoria; 200188, Ark 415, S Daras; 200412, Ark 424, NO Vytina; 200715, Kor 187, O Lykouria; 200904, Aha 524, NNW Dafni; 201274, Ark 437, N Lefkochori; 201351, Ark 440, W Langadia; 202275, Ark 474, SO Langadia; 202357, Ark 479, NO Kaloneri; 202615, Ark 487, NNO Dimitsana; 202856, Ark 499, SO Dimitsana; 203014, Ark 504, NO Elati; 203458, Ark 519, O Stemnitsa; 204685, Ark 569, SW Kandila; obs., Aha 409, NW Ano Vlasia

Trifolium resupinatum

192723, Vio 149, NO Analipsis; 193688, Vio 176, SW Davlia; 194163, Vio 195, S Ag. Trias; 196729, Aha 400, Ano Vlasia; 197099, Aha 411, NW Ano Vlasia; 197589, Aha 427, SW Leondi; 197944, Aha 439, S Vrysari; 199241, Aha 485, SW Skotani; 200721, Kor 187, O Lykouria; 201645, Ark 451, Voutsis; 204797, Kor 191, SW Stymfalia; obs., Vio 145, W Davlio; obs., Vio 163, N Kastro

Trifolium scabrum

191986, Vio 119, NO Levadia; 192859, Vio 152, NO Elikon; 192908, Vio 153, Elikon; 193209, Vio 168, W Kokkino; 193652, Vio 175, SW Davlia; 194857, Aha 348, SO Akratas; 195108, Aha 356, S Egio; 195476, Aha 370, SW Kalyviti; 195556, Aha 371, N Kato Zachlorou; 195646, Kor 172, S Derveni; 196028, Aha 376, Lakka; 196218, Aha 384, Moni Ag. Ioannis; 196435, Aha 390, N Petsaki; 196568, Aha 396, S Goumenissa; 197420, Aha 421, SW Mouriki; 197581, Aha 426, SW Leondi; 198448, Aha 456, W Kalavryta; 198542, Aha 461, NO Kallifoni; 198625, Aha 465, S Lagouvouni; 198707, Aha 467, Klitoria; 198835, Aha 472, NW Krinofyta; 198948, Aha 474, SO Klitoria; 199024, Aha 476, SO Spilia; 199069, Aha 479, SW Sella; 199163, Aha 482, WSW Sella; 199211, Aha 483, W Sella; 199377, Aha 487, N Dafni; 199452, Aha 491, W Klitoria;

199684, Aha 500, SW Kastelli; 199765, Aha 502, NO Klitoria; 199898, Aha 508, S Kastria; 200120, Aha 515, SW Sella; 200214, Ark 416, N Panajitsa; 200269, Ark 419, S Panajitsa; 200366, Ark 422, NO Vytina; 200457, Aha 516, O Spilia; 200545, Aha 519, O Lykouria; 200744, Kor 188, NO Lykouria; 201049, Ark 429, Mouria; 201063, Ark 430, W Mouria; 201414, Ark 441, W Langadia; 201438, Ark 442, O Tropea; 201700, Ark 452, NO Voutsis; 202207, Ark 471, W Livadakia; 202343, Ark 478, NO Kaloneri; 202564, Ark 485, N Dimitsana; 203443, Ark 519, O Stemnitsa; 203660, Ark 527, NO Vytina; 203929, Ark 538, O Vytina; 204120, Ark 546, SSO Alonistena; 204437, Ark 561, N Megalopolis; 204627, Ark 567, NO Levidi; 204839, Kor 193, Karteri; 204948, Vio 163, N Kastro; 192833, Vio 152, NO Elikon

Trifolium stellatum

193634, Vio 174, SW Davlia; 195152, Aha 358, N Pyrgaki; 195440, Aha 369, SW Kalyviti; 195801, Kor 179, SW Evrostina; 195906, Kor 183, SO Sarandapicho; 196200, Aha 383, Moni Ag. Ioannis; 197417, Aha 421, SW Mouriki; 197698, Aha 429, NO Manesi; 198049, Aha 441, Kombigadi; 198191, Aha 447, Kalanistra; 198246, Aha 449, SO Katarraktis; 199019, Aha 476, SO Spilia; 199534, Aha 495, N Kastelli; 199640, Aha 500, SW Kastelli; 199666, Aha 500, SW Kastelli; 199793, Aha 503, NO Klitoria; 199887, Aha 508, S Kastria; 200557, Aha 519, O Lykouria; 200777, Kor 189, NO Lykouria; 201133, Ark 432, W Mouria; 203158, Ark 509, S Elati; 204945, Fth 414, S Kolaka; obs., Vio 128, N Pyrgos; obs., Vio 114, WNW Levadia; obs., Vio 127, N Pyrgos; obs., Vio 109, W Levadia; obs., Vio 147, SW Levadia; obs., Vio 163, N Kastro

Trifolium subterraneum

196211, Aha 384, Moni Ag. Ioannis; 196797, Aha 403, NO Ano Vlasia; 197359, Aha 419, N Ano Vlasia; 198192, Aha 447, Kalanistra; 201826, Ark 458, Raches; 202017, Ark 466, NW Paloumba

Trifolium tenuifolium

197025, Aha 410, NW Ano Vlasia; 197341, Aha 418, N Ano Vlasia; 198549, Aha 461, NO Kallifoni; 198578, Aha 462, NO Kallifoni; 199242, Aha 485, SW Skotani; 199359, Aha 487, N Dafni; 199583, Aha 496, N Kastelli; 200833, Aha 523, SW Sella; 200940, Aha 525, NW Dafni; 202333, Ark 478, NO Kaloneri

Trifolium tomentosum

191659, Vio 108, NW Levadia; 192396, Vio 138, Cheronia; 192852, Vio 152, NO Elikon; 193294, Vio 171, SO Loutsis; 193546, Fth 418, NW Atalanta; 194497, Att 021, W Vilia; 195059, Aha 355, S Egio; 195534, Aha 371, N Kato Zachlorou; 195805, Kor 179, SW Evrostina; 195866, Kor 181, O Sarandapicho; 196232, Aha 384, Moni Ag. Ioannis; 196352, Aha 387, Pteri; 196501, Aha 392, N Petsaki; 196795, Aha 403, NO Ano Vlasia; 197282, Aha 417, SO Kombigadi; 198146, Aha 445, Kalanos; 198160, Aha 445, Kalanos; 198663, Aha 465, S Lagovouni; 199592, Aha 496, N Kastelli; 201417, Ark 441, W Langadia; 203007, Ark 503, Pyrgaki; 204468, Ark 563, NW Megalopolis; 204474, Ark 563, NW Megalopolis

Trifolium uniflorum

192838, Vio 152, NO Elikon; 194472, Att 020, SO Erythres

Trifolium xanthinum

196699, Aha 399, Ano Vlasia; 197102, Aha 411, NW Ano Vlasia; 197156, Aha 414, Tsapournia

Trigonella esculenta

191693, Vio 108, NW Levadia; 193539, Fth 418, NW Atalanta; 196775, Aha 402, NO Ano Vlasia; 196844, Aha 406, W Manesi; 196945, Aha 407, O Manesi; 197714, Aha 430, SW Flamboura; 197740, Aha 431, SW Flamboura; 198527, Aha 460, O Kertezi; 198827, Aha 471, NW Krinofyta; 198942, Aha 474, SO Klitoria; 199612, Aha 498, S Priolithos; 199818, Aha 504, NO Klitoria; 200052, Aha 513, S Kato Lousi; 200181, Ark 415, S Daras

Trigonella gladiata

197981, Aha 440, S Vrysari

Tripodion tetraphyllum

198297, Aha 451, W Katarraktis; 199755, Aha 501, NO Klitoria; 201550, Ark 446, WSW Melidoni

Trisetum aureum

200763, Kor 189, NO Lykouria

Tuberaria guttata

197457, Aha 423, N Mouriki; 202312, Ark 477, SO Kaloneri

Tyrimnus leucographus

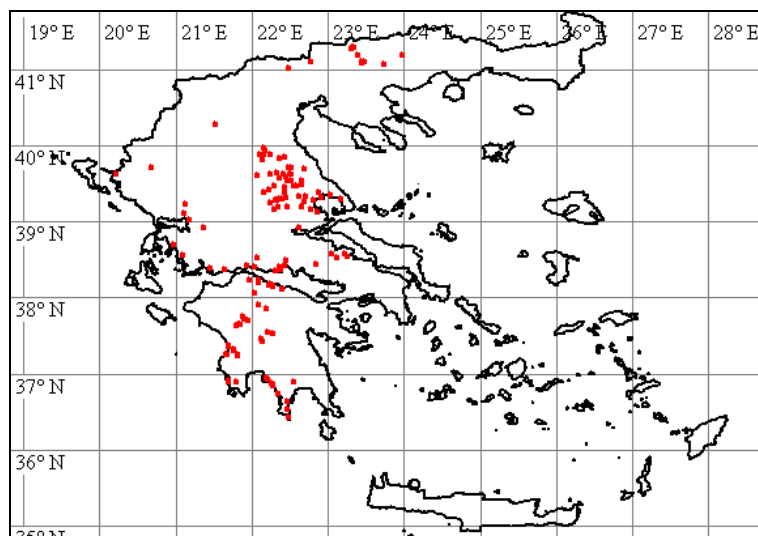

191725, Vio 109, W Levadia; 193134, Vio 165, SW Pavlos; 193217, Vio 169, NO Kokkino; 193329, Vio 173, N Pyrgos; 194787, Aha 345, S Platanos; 194801, Aha 346, SO Kalamias; 194934, Aha 350, SO Egio; 195079, Aha 356, S Egio; 195256, Aha 362, S Diakopto; 195690, Kor 174, NNO Evrostina; 196197, Aha 383, Moni Ag. Ioannis; 196588, Aha 396, S Goumenissa; 199431, Aha 490, W Klitoria; 200478, Aha 516, O Spilia; 201229, Ark 435, O Stavrodromi; 201537, Ark 445, NW Kalliani; 201628, Ark 450, SO Voutsis; 201950, Ark 462, Chrysochori; 202107, Ark 470, SO Neochori; 202133, Ili 220, W Livadaki; 204435, Ark 561, N Megalopolis; 204521, Ark 564, W Nea Ekklisoula

Ulmus minor

201772, Ark 455, SO Raches; 201935, Ark 462, Chrysochori

Umbilicus luteus

202755, Ark 494, Dimitsana; 202756, Ark 494, Dimitsana

Umbilicus rupestris

199846, Aha 506, NO Klitoria

Urospermum picroides

191673, Vio 108, NW Levadia; 191921, Vio 115, NO Distomo; 192114, Vio 122, SW Orchomenos; 192205, Vio 127, N Pyrgos; 192218, Vio 127, N Pyrgos; 192303, Vio 132, SW Orchomenos; 192563, Vio 145, W Davlio; 192845, Vio 152, NO Elikon; 192960, Vio 157, SO Orchomenos; 193190, Vio 167, SO Kastro; 193420, Fth 414, S Kolaka; 193529, Fth 418, NW Atalanta; 193704, Vio 176, SW Davlia; 194027, Vio 189, NO Ag. Georgios; 194192, Vio 197, SO Ag. Anna; 194281, Vio 200, W Petra; 194288, Vio 201, W Thive; 194350, Vio 203, N Erythres; 194572, Att 025, WSW Vilia; 194593, Aha 340, SO Selianitika; 194670, Aha 341, OSO Diakopto; 194722, Aha 343, N Platanos; 194906, Aha 349, S Akratas; 194922, Aha 350, SO Egio; 195061, Aha 355, S Egio; 195282, Aha 362, S Diakopto; 195545, Aha 371, N Kato Zachlorou; 195604, Kor 171, S Derveni; 195975, Aha 374, SW Ag Konstantinos; 195998, Aha 375, NO Lakka; 196438, Aha 390, N Petsaki; 196833, Aha 405, SW Manesi; 197014, Aha 409, NW Ano Vlasia; 197240, Aha 416, SO Kombigadi; 197422, Aha 421, SW Mouriki; 197566, Aha 426, SW Leondi; 197753, Aha 432, SW Flambourra; 198068, Aha 442, Dendra; 198265, Aha 449, SO Katarraktis; 198345, Aha 454, S Vrysari; 198691, Aha 467, Klitoria; 198927, Aha 474, SO Klitoria; 199065, Aha 479, SW Sella; 199176, Aha 483, W Sella; 199393, Aha 488, W Klitoria; 199756, Aha 501, NO Klitoria; 199901, Aha 508, S Kastria; 200170, Ark 414, SO Steno; 200297, Ark 420, O Kamenitsa; 200447, Aha 516, O Spilia; 200567, Aha 519, O Lykouria; 200807, Aha 523, SW Sella; 201015, Ark 427, S Dafni; 201083, Ark 430, W Mouria; 201149, Ark 432, W Mouria; 201553, Ark 446, WSW Melidoni; 201608, Ark 449, W Spatharis; 201677, Ark 451, Voutsis; 202022, Ark 466, NW Paloumba; 202176, Ili 221, W Livadaki; 202187, Ark 471, W Livadakia; 202470, Ark 482, SW Vytina; 202759, Ark 495, SW Zigovitsi; 204316, Ark 556, Psari; 204440, Ark 561, N Megalopolis; 204851, Kor 193, Karteri; obs., Vio 140, NW Cheronia; obs., Vio 186, O Levadia; obs., Vio 120, SW Orchomenos; obs., Vio 179, SO Distomo; obs., Vio 118, NO

Levadia; obs., Aha 386, N Pteri; obs., Vio 183, NW Kyriaki; obs., Vio 147, SW Levadia; obs., Vio 171, SO Loutsis; obs., Vio 152, NO Elikon; obs., Aha 441, Kombigadi; obs., Aha 395, S Drosato; obs., Vio 111, W Levadia

Urtica dioica

195387, Aha 367, SW Ano Diakopto; 196837, Aha 405, SW Manesi; 198268, Aha 450, W Katarraktis; 198497, Aha 459, O Kertezi; 198715, Aha 467, Klitoria; 199134, Aha 482, WSW Sella; 199824, Aha 505, NO Klitoria; 200194, Ark 415, S Daras; 200911, Aha 524, NNW Dafni; 202463, Ark 482, SW Vytina; 202701, Ark 491, NNO Dimitsana; 202937, Ark 501, NO Pyrgaki; 203079, Ark 507, S Elati; 204815, Kor 192, O Lafka

Urtica membranacea

194576, Aha 340, SO Selianitika; 194740, Aha 343, N Platanos; 195596, Kor 171, S Derveni

Urtica pilulifera

194835, Aha 347, Kalamias; 194968, Aha 351, Egio; obs., Vio 160, WSW Kastro; obs., Vio 134, Prosilio

Urtica urens

196004, Aha 375, NO Lakka; 204397, Ark 559, Zoni

Vaccaria hispanica

191932, Vio 117, NO Distomo; 192498, Vio 142, ONO Davlio; 192529, Vio 143, O Davlio; 192736, Vio 149, NO Analipsis; 193971, Vio 186, O Levadia; 200021, Aha 512, N Kastria

Valantia hispida

obs., Vio 131, N Pyrgos

Valantia muralis

192593, Vio 145, W Davlio; 193218, Vio 169, NO Kokkino; 195643, Kor 172, S Derveni; 204991, Vio 115, NO Distomo; 204992, Vio 131, N Pyrgos

Valerianella coronata

193563, Fth 419, W Atalanta; 193824, Vio 179, SO Distomo; 202941, Ark 501, NO Pyrgaki; 203726, Ark 530, NO Vytina; 204092, Ark 545, S Alonistena

Valerianella dentata

196212, Aha 384, Moni Ag. Ioannis

Valerianella discoidea

198953, Aha 474, SO Klitoria; 200032, Aha 513, S Kato Lousi

Valerianella echinata

195816, Kor 179, SW Evrostina; 199652, Aha 500, SW Kastelli

Valerianella eriocarpa

200405, Ark 424, NO Vytina

Valerianella rimosa

196894, Aha 407, O Manesi

Valerianella vesicaria

193568, Fth 419, W Atalanta; 203931, Ark 538, O Vytina

Velezia rigida

192612, Vio 146, W Davlio; 192913, Vio 153, Elikon; 193072, Vio 163, N Kastro; 193725, Vio 177, O Arachova; 195116, Aha 357, S Egio; 196346, Aha 387, Pteri; 196424, Aha 390, N Petsaki; 197266, Aha 417, SO Kombigadi; 198031, Aha 441, Kombigadi; 198649, Aha 465, S Lagovouni; 198947, Aha 474, SO Klitoria; 199016, Aha 476, SO Spilia; 199225, Aha 483, W Sella; 199525, Aha 495, N Kastelli; 199707, Aha 500, SW Kastelli; 200365, Ark 422, NO Vytina; 200590, Aha 520, O Lykouria; 201013, Ark 427, S Dafni; 201065, Ark 430, W Mouria; 201412, Ark 441, W Langadia; 201476, Ark 443, NO Tropea; 202248, Ark 473, SO Langadia; 202689, Ark 490, SW Karkalou; 202821, Ark 497, SO Dimitsana; 203300, Ark 515, S Stemnitsa; 203920, Ark 538, O Vytina; 204155, Ark 548, N Piana; 204703, Ark 570, Kandila

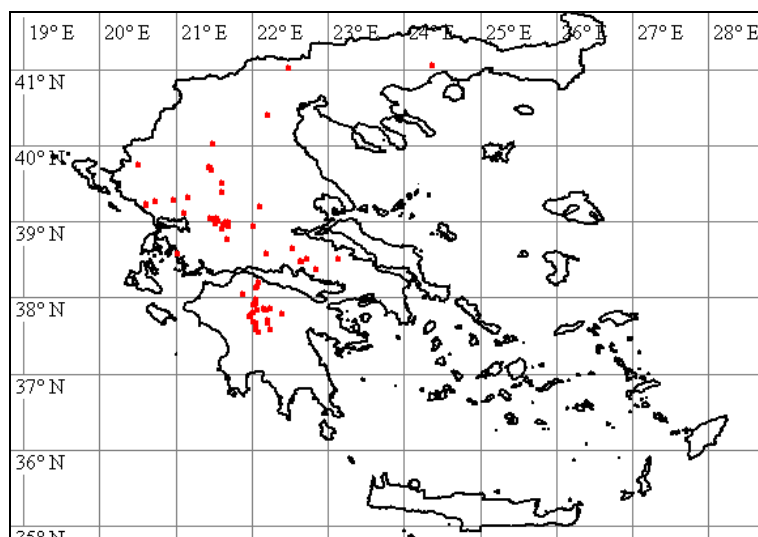

Verbascum blattaria

194089, Vio 192, SW Ag. Georgios; 194631, Aha 340, SO Selianitika; 200824, Aha 523, SW Sella; 200825, Aha 523, SW Sella

Verbascum delphicum

198352, Aha 454, S Vrysari; 199052, Aha 479, SW Sella; 199378, Aha 488, W Klitoria; 200147, Ark 414, SO Steno; 201597, Ark 448, W Spatharis

Verbascum longifolium

192138, Vio 124, SW Pyrgos; 192556, Vio 145, W Davlio; 196316, Aha 386, N Pteri

Verbascum mallophorum

191978, Vio 118, NO Levadia; 203657, Ark 527, NO Vytina

Verbascum phlomoides

192900, Vio 153, Elikon; 196707, Aha 399, Ano Vlasia; 198136, Aha 444, NW Kombigadi; 200863, Ark 426, N Theoktisto; 201217, Ark 434, O Stavrodromi

Verbascum phoeniceum

199382, Aha 488, W Klitoria

Verbascum pulverulentum

198798, Aha 470, SO Klitoria

Verbascum sinuatum

194974, Aha 352, S Egio; 195617, Kor 171, S Derveni; 197844, Aha 436, NO Ortholithi; 198332, Aha 453, SO Chalandritsa; 201499, Ark 444, NW Kalliani; 201934, Ark 462, Chrysochori; 204430, Ark 561, N Megalopolis

Verbascum undulatum

191899, Vio 114, WNW Levadia; 192193, Vio 127, N Pyrgos; 193351, Vio 173, N Pyrgos; 193709, Vio 177, O Arachova; 193887, Vio 182, SO Stiri

Verbena officinalis

191687, Vio 108, NW Levadia; 192591, Vio 145, W Davlio; 192663, Vio 147, SW Levadia; 193008, Vio 161, SW Kastro; 193154, Vio 166, SW Kastro; 193975, Vio 187, SO Levadia; 194074, Vio 191, S Ag. Georgios; 194394, Att 016, W Erythres; 194756, Aha 344, S Platanos; 195339, Aha 364, SW Ano Diakopto; 195496, Aha 370, SW Kalyviti; 196298, Aha 385, N Pteri; 196493, Aha 391, N Petsaki; 196934, Aha 407, O Manesi; 197111, Aha 411, NW Ano Vlasia; 197209, Aha 416, SO Kombigadi; 197587, Aha 427, SW Leondi; 197736, Aha 431, SW Flamboura; 198134, Aha 444, NW Kombigadi; 198335, Aha 453, SO Chalandritsa; 198443, Aha 456, W Kalavryta; 198616, Aha 465, S Lagouvouni; 198972, Aha 475, NW Spilia; 199458, Aha 492, W Klitoria; 199991, Aha 511, N Kastria; 200348, Ark 422, NO Vytina; 200604, Aha 521, O Lykouria; 200716, Kor 187, O Lykouria; 200857, Aha 523, SW Sella; 201220, Ark 435, O

Stavrodromi; 201329, Ark 440, W Langadia; 201501, Ark 444, NW Kalliani; 201603, Ark 449, W Spatharis; 201865, Ark 459, NO Nea Dafni; 202296, Ark 475, Kaloneri; 202393, Ark 481, Kampea (Pan); 202618, Ark 487, NNO Dimitsana; 202798, Ark 497, SO Dimitsana; 202902, Ark 500, NO Pyrgaki; 203070, Ark 506, Elati; 203384, Ark 517, SO Stemnitsa; 203469, Ark 520, O Stemnitsa; 203521, Ark 522, NW Chrysovitsi; 203567, Ark 524, Chrysovitsi; 203601, Ark 525, O Vytina; 203902, Ark 537, NW Kardaras; 203984, Ark 539, SO Vytina; 204063, Ark 544, NW Alonistena; 204218, Ark 551, Piana; 204290, Ark 554, S Stemnitsa; 204385, Ark 559, Zoni; 204574, Ark 566, O Vlacherna; 204644, Ark 568, NO Orchomenos; 204677, Ark 569, SW Kandila; 204804, Kor 191, SW Stymfalia; 204861, Kor 193, Karteri

Veronica anagallis-aquatica

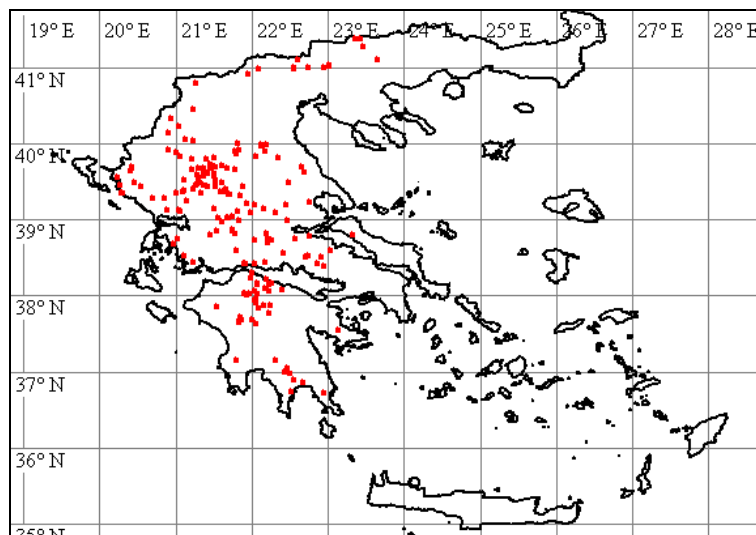

192385, Vio 136, OSO Akontio; 192748, Vio 149, NO Analipsis; 194048, Vio 190, SO Ag. Georgios; 194733, Aha 343, N Platanos; 195198, Aha 360, S Pyrgaki; 195334, Aha 364, SW Ano Diakopto; 195567, Aha 372, Moni Megalou Spileou; 195755, Kor 177, Evrostina; 196088, Aha 378, S Lakka; 196362, Aha 387, Pteri; 196592, Aha 397, S Goumenissa; 196738, Aha 400, Ano Vlasia; 196872, Aha 406, W Manesi; 197088, Aha 411, NW Ano Vlasia; 197358, Aha 419, N Ano Vlasia; 198421, Aha 455, W Kalavryta; 198668, Aha 466, N Priolithos; 199152, Aha 482, WSW Sella; 199491, Aha 493, W Klitoria; 199625, Aha 498, S Priolithos; 200258, Ark 417, N Panajitsa; 200722, Kor 187, O Lykouria; 201336, Ark 440, W Langadia; 201817, Ark 458, Raches; 201890, Ark 459, NO Nea Dafni; 201930, Ark 461, Nea Dafni; 202610, Ark 487, NNO Dimitsana; 204942, Fth 413, S Kolaka

Veronica anagalloides

192123, Vio 123, S Orchomenos; 192508, Vio 142, ONO Davlio; 196175, Aha 382, SW Grigoris; 197838, Aha 435, Ortholithi

Veronica arvensis

192099, Vio 122, SW Orchomenos; 192165, Vio 125, SW Pyrgos; 192941, Vio 155, NW Elikon; 193029, Vio 161, SW Kastro; 194770, Aha 344, S Platanos; 195240, Aha 361, S Pyrgaki; 196215, Aha 384, Moni Ag. Ioannis; 196608, Aha 397, S Goumenissa; 196753, Aha 401, Ano Vlasia; 196845, Aha 406, W Manesi; 197149, Aha 414, Tsapournia; 198397, Aha 455, W Kalavryta; 202488, Ark 483, Vytina; 203434, Ark 519, O Stemnitsa; 204084, Ark 545, S Alonistena; obs., Vio 157, SO Orchomenos; obs., Vio 191, S Ag. Georgios; obs., Vio 161, SW Kastro

Veronica chamaedrys

194156, Vio 195, S Ag. Trias; 201367, Ark 440, W Langadia; 203115, Ark 507, S Elati; 203382, Ark 517, SO Stemnitsa; 203723, Ark 530, NO Vytina; 204914, Kor 195, W Kastania

Veronica cymbalaria

195541, Aha 371, N Kato Zachlorou; 198151, Aha 445, Kalanos; 199038, Aha 477, N Sella

Veronica glauca

196847, Aha 406, W Manesi; 198411, Aha 455, W Kalavryta; 203311, Ark 515, S Stemnitsa; 204077, Ark 545, S Alonistena

Veronica hederifolia subsp. **hederifolia**

193358, Fth 413, S Kolaka; 193488, Fth 417, SO Atalanta; 196846, Aha 406, W Manesi

Veronica officinalis

obs., Vio 144, O Davlio

Veronica persica

192106, Vio 122, SW Orchomenos; 192413, Vio 138, Cheronia; 192493, Vio 142, ONO Davlio; 192976, Vio 158, SO Orchomenos; 193410, Fth 414, S Kolaka; 195123, Aha 357, S Egio; 195381, Aha 367, SW Ano Diakopto; 195611, Kor 171, S Derveni; 195921, Aha 373, Ag Konstantinos; 196761, Aha 402, NO Ano Vlasia; 196859, Aha 406, W Manesi; 197650, Aha 429, NO Manesi; 198486, Aha 457, SW Kalavryta; 198548, Aha 461, NO Kallifoni; 198772, Aha 469, SO Klitoria; 198904, Aha 474, SO Klitoria; 199162, Aha 482, WSW Sella; 199340, Aha 487, N Dafni; 199613, Aha 498, S Priolithos; 199857, Aha 507, S Kastria; 200246, Ark 417, N Panajitsa; 200431, Ark 425, O Vytina; 200499, Aha 517, SW Lykouria; 201384, Ark 441, W Langadia; 201829, Ark 458, Raches; 202669, Ark 489, SW Karkalou; 203947, Ark 538, O Vytina; 204387, Ark 559, Zoni; obs., Vio 140, NW Cheronia; obs., Vio 157, SO Orchomenos

Veronica polita

192042, Vio 120, SW Orchomenos; 192160, Vio 125, SW Pyrgos; 192492, Vio 142, ONO Davlio; 194082, Vio 191, S Ag. Georgios; 196862, Aha 406, W Manesi; 198900, Aha 474, SO Klitoria; 199159, Aha 482, WSW Sella; 200493, Aha 517, SW Lykouria; 200980, Aha 526, N Dafni; 201391, Ark 441, W Langadia; 201815, Ark 458, Raches; obs., Vio 140, NW Cheronia

Vicia bithynica

193844, Vio 180, O Stiri; 196194, Aha 383, Moni Ag. Ioannis

Vicia cracca

192031, Vio 116, NO Distomo; 193395, Fth 414, S Kolaka; 193467, Fth 417, SO Atalanta; 195848, Kor 180, S Evrostina; 195901, Kor 183, SO Sarandapicho

Vicia hirsuta

198414, Aha 455, W Kalavryta

Vicia hybrida

196453, Aha 390, N Petsaki; 199696, Aha 500, SW Kastelli

Vicia lathyroides

196692, Aha 399, Ano Vlasia; 199559, Aha 495, N Kastelli

Vicia lutea

192739, Vio 149, NO Analipsis; 194266, Vio 199, Ipsilantis; 196873, Aha 406, W Manesi; 198142, Aha 444, NW Kombigadi; 198964, Aha 475, NW Spilia; 200080, Aha 513, S Kato Lousi; 202604, Ark 486, NNO Dimitsana; 203040, Ark 505, NO Elati; 204974, Vio 142, ONO Davlio

Vicia pannonica* subsp. *striata

191721, Vio 109, W Levadia; 193406, Fth 414, S Kolaka; 194372, Vio 203, N Erythres; 200020, Aha 512, N Kastria; 203039, Ark 505, NO Elati; 203404, Ark 518, O Stemnitsa

Vicia peregrina

191405, Vio 152, NO Elikon; 199098, Aha 480, SW Sella

Vicia pubescens

196818, Aha 404, NO Ano Vlasia; 197644, Aha 429, NO Manesi; 197810, Aha 434, SW Ortholithi

Vicia sativa* subsp. *nigra

191783, Vio 110, W Levadia; 192497, Vio 142, ONO Davlio; 192822, Vio 152, NO Elikon; 192865, Vio 152, NO Elikon; 192959, Vio 157, SO Orchomenos; 193378, Fth 414, S Kolaka; 193403, Fth 414, S Kolaka; 193969, Vio 186, O Levadia; 194368, Vio 203, N Erythres; 194833, Aha 347, Kalamias; 195486, Aha 370, SW Kalyviti; 195845, Kor 180, S Evrostina; 196676, Aha 398, Ano Vlasia; 196796, Aha 403, NO Ano Vlasia; 196866, Aha 406, W Manesi; 197467, Aha 423, N Mouriki; 197920, Aha 438, S Vrysari; 199308, Aha 487, N Dafni; 202287, Ark 475, Kaloneri; 202655, Ark 489, SW Karkalou

Vicia tenuissima

191880, Vio 113, WNW Levadia; 192485, Vio 142, ONO Davlio; 197301, Aha 418, N Ano Vlasia; 200045, Aha 513, S Kato Lousi; 201849, Ark 458, Raches; 204978, Aha 384, Moni Ag. Ioannis

Vicia tetrasperma

194164, Vio 195, S Ag. Trias

Vicia villosa subsp. **eriocarpa**

191716, Vio 109, W Levadia; 191816, Vio 112, WNW Levadia; 192319, Vio 132, SW Orchomenos; 192440, Vio 140, NW Cheronia; 193828, Vio 179, SO Distomo; 194257, Vio 199, Ipsilantis; 194263, Vio 199, Ipsilantis; 194471, Att 020, SO Erythres; 194778, Aha 344, S Platanos; 194911, Aha 349, S Akratas; 194919, Aha 350, SO Egio; 195013, Aha 354, S Egio; 195308, Aha 363, S Diakopto; 195701, Kor 175, NNO Evrostina; 195734, Kor 176, N Evrostina; 195931, Aha 373, Ag Konstantinos; 196044, Aha 377, S Lakka; 196522, Aha 393, Korfe; 196571, Aha 396, S Goumenissa; 196634, Aha 398, Ano Vlasia; 197478, Aha 423, N Mouriki; 197532, Aha 424, S Karousi; 197730, Aha 431, SW Flamboura; 197974, Aha 440, S Vrysari; 198141, Aha 444, NW Kombigadi; 198453, Aha 456, W Kalavryta; 198519, Aha 460, O Kertezi; 198636, Aha 465, S Lagovouni; 198814, Aha 471, NW Krinofyta; 199249, Aha 485, SW Skotani; 199392, Aha 488, W Klitoria; 199556, Aha 495, N Kastelli; 200093, Aha 514, SW Sella; 200651, Kor 185, OSO Lykouria; 201225, Ark 435, O Stavrodromi; 204460, Ark 562, N Megalopolis

Vicia villosa subsp. **microphylla**

191416, Vio 130, N Pyrgos; 192673, Vio 147, SW Levadia; 192780, Vio 150, S Analipsis; 193235, Vio 169, NO Kokkino; 194061, Vio 190, SO Ag. Georgios; 195226, Aha 361, S Pyrgaki; 196334, Aha 386, N Pteri; 196915, Aha 407, O Manesi; 196950, Aha 408, NW Ano Vlasia; 197206, Aha 416, SO Kombigadi; 197624, Aha 428, SW Leondi; 198312, Aha 452, W Katarraktis; 199938, Aha 509, S Kastria; 200859, Aha 523, SW Sella; 201762, Ark 454, SO Raches

Vicia villosa subsp. **varia**

192298, Vio 132, SW Orchomenos; 192474, Vio 141, SW Ag. Vlasios

Vicia villosa subsp. **villosa**

192950, Vio 156, NW Elikon; 193391, Fth 414, S Kolaka; 193656, Vio 175, SW Davlia; 194198, Vio 197, SO Ag. Anna

Vinca major 199300, Aha 486, NO Dafni

Viola kitaibeliana

203807, Ark 532, O Vytina

Vitex agnus-castus

201973, Ark 464, Loutro

Vitis vinifera

194060, Vio 190, SO Ag. Georgios

Vulpia ciliata

192916, Vio 153, Elikon; 194147, Vio 195, S Ag. Trias; 196226, Aha 384, Moni Ag. Ioannis; 196233, Aha 384, Moni Ag. Ioannis; 196311, Aha 385, N Pteri; 197055, Aha 410, NW Ano Vlasia; 197328, Aha 418, N Ano Vlasia; 197812, Aha 434, SW Ortholithi; 199711, Aha 500, SW Kastelli; 200044, Aha 513, S Kato Lousi; 202651, Ark 489, SW Karkalou

Vulpia muralis

193010, Vio 161, SW Kastro; 195179, Aha 359, Pyrgaki; 195326, Aha 364, SW Ano Diakopto; 196075, Aha 378, S Lakka; 196645, Aha 398, Ano Vlasia; 196697, Aha 399, Ano Vlasia; 196973, Aha 408, NW Ano Vlasia; 197159, Aha 414, Tsapournia; 200631, Kor 184, O Lykouria; 201101, Ark 430, W Mouria; 202282, Ark 475, Kaloneri

Vulpia myuros

195194, Aha 360, S Pyrgaki

Xanthium spinosum

192169, Vio 125, SW Pyrgos; 193044, Vio 162, SW Kastro; 198152, Aha 445, Kalanos; 198787, Aha 469, SO Klitoria; 198908, Aha 474, SO Klitoria; 200503, Aha 517, SW Lykouria; 201151, Ark 433, Stavrodromi; 202706, Ark 491, NNO Dimitsana; obs., Vio 167, SO Kastro

Xanthium strumarium

201873, Ark 459, NO Nea Dafni; 201961, Ark 463, S Chrysochori

Xeranthemum cylindraceum

193523, Fth 418, NW Atalanta

Xeranthemum inapertum194213, Vio 198, SO Ag. Anna; 195485, Aha 370, SW Kalyviti; 195822, Kor 179, SW Evrostina; 195899, Kor 183, SO Sarandapicho; 196534, Aha 394, S Korfe; 197887, Aha 438, S Vrysari; 200588, Aha 520, O Lykouria; 202746, Ark 493, S Zatouna; 202959, Ark 502, NO Pyrgaki; 203805, Ark 532, O Vytina; 203871, Ark 535, OSO Vytina

Ziziphora capitata

192638, Vio 147, SW Levadia