

A Willing Contribution
to
Flora Hellenica

Field records 2009 -
Drama, Imathia, Kavala, Pella, Pieria, Serres, Thessaloniki



Adonis aestivalis subsp. *aestivalis*

by
Eckhard & Rita Willing

Dessau 2010

Published by BGBM Press
Botanic Garden and Botanical Museum Berlin-Dahlem
Freie Universität Berlin



Berlin, 2012

ISBN 978-3-921800-76-8
<http://dx.doi.org/10.3372/wfr2009>

© Eckhard & Rita Willing, 2010

The Botanic Garden and Botanical Museum Berlin-Dahlem as publisher reserves the right not to be responsible for the topicality, correctness, completeness or quality of the information provided.

The information provided is based on material identified and named by the authors. The entire collections are preserved in the Herbarium of the Botanic Garden and Botanical Museum Berlin-Dahlem, where the determinations can be reassessed.

This publication should be cited as:

Willing E. & Willing R. 2010: A Willing contribution to Flora Hellenica. Field records 2009, Drama, Imathia, Kavala, Pella, Pieria, Serres, Thessaloniki. – Berlin: Botanic Garden and Botanical Museum Berlin-Dahlem, published at <http://dx.doi.org/10.3372/wfr2009>

Address of the authors:

Rita und Eckhard Willing
Augustenhof 14
D-06842 Dessau-Roßlau
Germany
eisenwill@gmx.de

1. Einführung

Hiermit möchte ich über die Ergebnisse der 23. unserer Sammelreisen berichten, die überwiegend oder ausschließlich der Zuarbeit zur Flora Hellenica dienen. Sämtliche Reisen bis auf die Sammelreise 2008 haben wir ausschließlich selbst finanziert.

Die im Jahr 2009 gesammelten Pflanzen sind jetzt alle montiert, bestimmt (einige nur bis zur Gattungsebene), etikettiert, in die Accessdatenbank eingegeben, als solche auch verfügbar und sämtlichst ab sofort im Botanischen Museum Berlin-Dahlem einzusehen.

Nachdem wir in den letzten Jahren Kilikis, Serres und Thessaloniki mit ihrem zum Teil intensiver landwirtschaftlich genutzten Flach- und Hügelland besucht hatten, waren diesmal die intensiv landwirtschaftlich genutzten Ebenen östlich des Vermion-Gebirges und südlich der Gebirge Lailias, Menikion und Falakron in Serres und Drama bis nach Kavalla unser Ziel. Abstecher in das angrenzende Hügelland – ebenfalls mehr oder weniger landwirtschaftlich genutzt – rundeten das Bild ab. Diese Region ist gemäß den Verbreitungskarten in den ersten beiden Bänden der Flora Hellenica stark vernachlässigt worden. Dies wohl besonders deswegen, weil in den landwirtschaftlich genutzten Ebenen und Hügelländern kaum spektakuläre, veröffentlichungsrelevante Pflanzen zu erwarten sind. Also die richtige Region für blümchensammelnde Amateure.

Die Sammelzeit im Jahr 2009 dauerte vom 23. März bis zum 2. Mai. Die Fundstellen sind Fig. 1 und Fig.2 zu entnehmen.

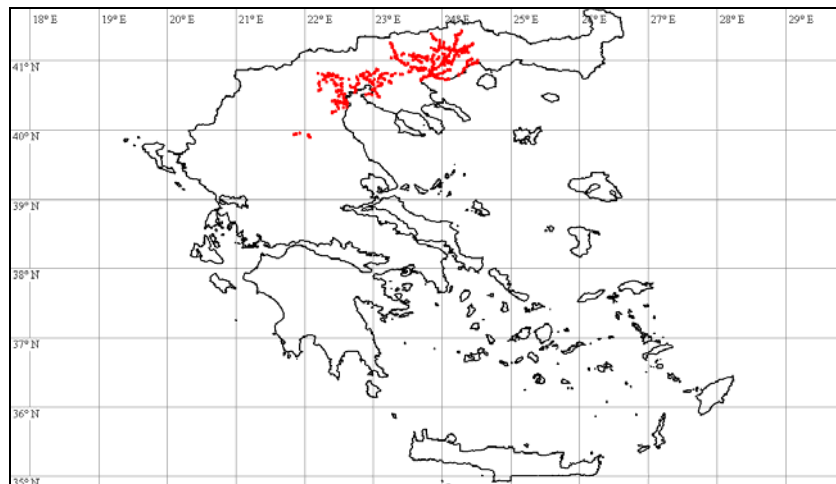

Fig. 1: Das Sammelgebiet 2009

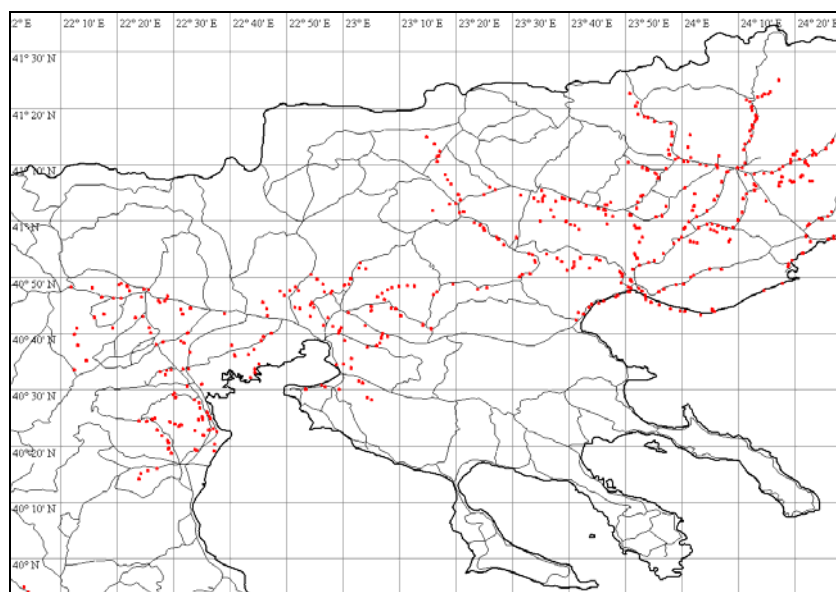

Fig.2: In 2009 besuchte Fundstellen

In welchem Ausmaß wir uns auf die tieferen und mittleren Höhenlagen konzentriert haben, zeigt Fig. 2 (Anzahl der Fundpunkte je 100 m Höhenverbreitung). Danach lagen 47 % aller Fundpunkte unter

100 m Höhe und 90 % unter 500 m Höhe. Entsprechen wurden 46 % aller Pflanzen unter 100 m Höhe und 92 % unter 500 m Höhe gesammelt.

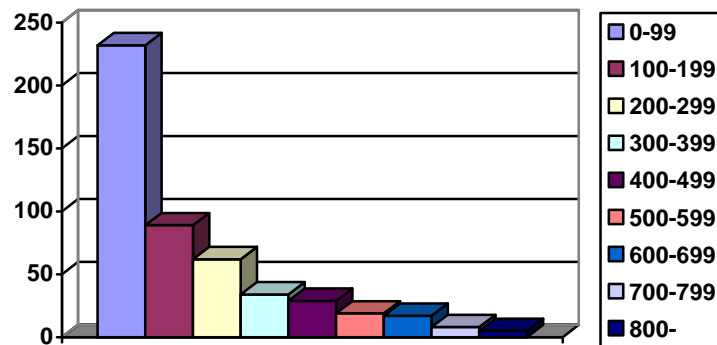

Fig. 3: Höhenverbreitung der Fundorte (Zahl der Fundorte je 100 m Höhe über NN)

Bei Ankunft in Igoumenitsa waren selbst die küstennahen Hügelketten schneebedeckt, ab den Ori Souliou waren alle Berge bis unter 1000 m Höhe von einer dicken Schneedecke bedeckt. Wie Einheimische berichteten, war es im Januar zeitweise sehr warm, ab Februar wurde es kalt und schneereich.

Als Ergebnis des späten Winters und des auch noch Ende März/Mitte April relativ schlechten Wetters waren die beobachteten Arten in ihrer Blüte 2-4 Wochen gegenüber den letzten Jahren zurück, und erschienen manche Regionen etwas artenarm. Dieses Bild veränderte sich erst in Drama und Kavalla, wo sich der späte Winter offensichtlich weniger stark auswirkte.

Die wetterbedingte "Artenarmut" zeigt sich auch in der Zahl der gefundenen bzw. gesammelten Arten je Fundort. An 67 % der Fundorte sammelten wir weniger als 30 Arten, an 82 % weniger als 40 Arten. Fundorte mit mehr als 50 Arten lagen überwiegend in Drama, Serres und Kavalla.

Arten je Fundort	01-09	10-19	20-29	30-39	40-49	50-59	60-69	70-79	80-89	90-98
Zahl der Fundorte	57	154	118	74	38	26	13	3	3	2

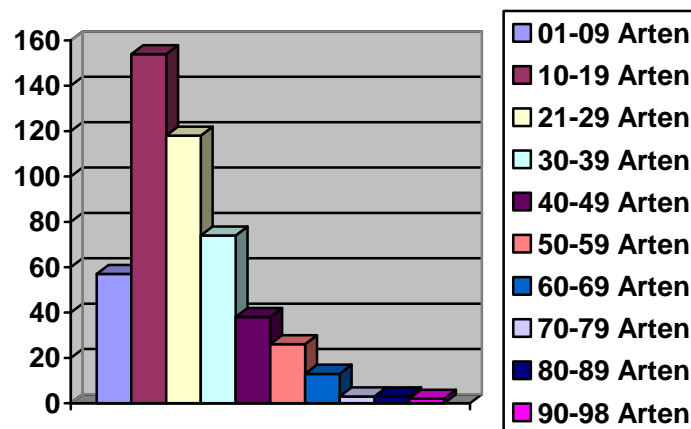

Fig. 4: Anzahl der Fundorte in Abhängigkeit von Zahl der gesammelten Arten je Fundort

Unsere 2009er Aufsammlung wirkt insgesamt ziemlich homogen, fast etwas langweilig und enthält deutlich weniger Arten als in "normalen" Jahren. Der späte Winter zeigte aber auch eine positive Seite. Wir fanden in den ersten drei Wochen deutlich mehr frühblühende Arten, vor allem auf landwirtschaftlich genutzten Flächen; viele dieser Arten waren ab Mitte April in gleichen Biotopen und in gleicher Höhenlage nicht einmal mehr in abgeblühter Form zu erkennen. Um ein einigermaßen repräsentatives Bild der Region zu erhalten, sind mindestens weitere Besuche in den Monaten Mai-Juli und September/Oktober zwingend erforderlich.

Wie in den vergangenen Jahren planten wir die täglichen Sammlungen auf der Grundlage von 10 x 10 km UTM-Feldern. Innerhalb dieser Felder suchten wir typische landschaftliche Gebiete und Biotope aus, in denen wir alle blühenden und fruchtenden Arten sammelten. In Folgeflächen des gleichen UTM-Feldes versuchten wir, bereits gesammelte Arten nicht zu wiederholen. Dies ist uns in den ersten zehn Tagen in den landwirtschaftlichen Ebenen südlich von Giannitsa eher nicht gelungen, hier haben wir streckenweise in 5 x 5 km-Feldern gesammelt. Dadurch sind einige Arten wie z.B. *Capsella bursa-pastoris* oder *Arabidopsis thaliana* etwas überrepräsentiert. Dies wollen wir in den kommenden Reisen strikt vermeiden (siehe weiter unten). Alle Pflanzen sind von Rita und Eckhard Willing gesammelt und von der Einlegespezialistin Rita Willing eingelegt.

Wir benutzten wie immer 6 Pflanzenpressen, jede von ihnen für 50-55 Pflanzen. Die tägliche Kapazität betrug damit 300-330 Pflanzen. In Unterschied zu früheren Jahren haben wir uns daran gewöhnt, konsequent Wellpappen C-line (3,2-3,9 mm) and B-line (2,2-3,0 mm) im Wechsel 1 : 1 zu benutzen. Dies gibt nicht nur hervorragende Trockenergebnisse, sondern ermöglicht auch, bei sehr großem Pflanzenangebot bis zu 12 Pflanzen je Presse jeweils zu zweit zwischen zwei Wellpappen zu legen. Wenn die Trockenergebnisse am Morgen gut sind, empfiehlt es sich, im gesamten Pflanzenpaket jeweils 2-3 Pflanzen zwischen zwei Wellpappen zu legen.

Die Trockenergebnisse sind auch nach verregneten oder regnerischen Tagen kaum schlechter, nur dass man vielen Pflanzen die anhaftende Erde ansieht. Nach 24 Stunden Trocknung sind normalerweise alle Pflanzen trocken, gelegentlich können 5-10 Pflanzen eine gewisse Restfeuchte zeigen.

Alle Pflanzen werden von mir selber montiert, so weit wie möglich bestimmt und etikettiert. Die Etiketten haben folgende Informationen:

Sheet-No.:
Family:
Species:
State, Nomos, Locality, Date
Biotope, Altitude
Short-cut of Locality, UTM, Greenwich
Collectors: of this Locality

HERBARIUM WILLING	
Nr.	: 189.555
Fam.	: Liliaceae
Art	: <i>Ornithogalum divergens</i> BOREAU
GR, Drama, O Agora, 27.04.2009	
Platanenaue, 272 m	
Dra 132, KF 75.87.00, 41°08'04"N, 24°21'22"E	
leg. R. & E.Willing: 189.517 - 189.555	

Ich bemühe mich, die von uns gesammelten Pflanzen so weit wie möglich selber zu bestimmen. Dies bedingt einen ständigen Lernprozess, führt mich aber bei einigen Gattungen zwangsläufig an meine fachlichen Grenzen. Zur Verständigung meines Artverständnisses und zur steten Verbesserung der Bestimmungsergebnisse bin ich auf autorisiert bestimmte bzw. revidierte Bögen angewiesen. Ich bin daher allen Fachkollegen dankbar, wenn sie die von uns gesammelten Pflanzenbelege überprüfen und uns auf Bestimmungsfehler hinweisen.

Alle Bestimmungsergebnisse werden in eine jährliche Access-Datenbank eingetragen und danach in die zentrale Datenbank Hellas.mdb übertragen. Diese zentrale Datenbank liegt dem Botanischen Museum Berlin-Dahlem vor und kann für wissenschaftliche Auswertungen genutzt werden.

Wir werden des öfteren gefragt, wer unsere Sammelreisen und die Bearbeitung der gesammelten Pflanzen finanziert. Für die Sammelreise 2008 haben wir dankenswerterweise einen finanziellen Zuschuss von der Mattfeld-Quadbeck-Stiftung erhalten. Alle anderen Sammelreisen haben wir selber finanziert.

Wenn wir die letzten 15 Jahre als Hilfslieferanten für die Flora Hellenica betrachten, dann fallen uns positive Aspekte, aber auch Schwächen und Fehler auf:

- Wir suchen uns bewusst Sammelgebiete aus, die von den Fachkollegen weniger intensiv besucht werden. Damit finden wir automatisch weniger Besonderheiten und vor allem weniger Endemiten, leisten aber vielleicht einen etwas größeren Beitrag zur vertikalen und horizontalen Verbreitung der "normalen" Arten und zum Erscheinungsbild der Arten in Abhängigkeit von den Standortbedingungen.
- Wir besuchen die Regionen nicht nur in den Zeiten größter Artenvielfalt, sondern auch bewusst in den Monaten März/April und September/Okttober. Bereits aus den ersten beiden Bänden der Flora Hellenica wird deutlich, dass typische Arten dieser Blühzeiten dort oft unterrepräsentiert sind. Die Verbreitungskarten zeigen oft weniger die tatsächliche Verbreitung der Arten als vielmehr den Grad der regionalen Untersuchung.
- Speziell bei unseren Sammelreisen im März/April finden wir sehr oft Pflanzen, deren wichtige Bestimmungsmerkmale noch unzureichend ausgeprägt sind (Beispiel Anthemis, Valerianella). Hier stellt sich immer wieder die Frage: stehenlassen oder mitnehmen? Wir entscheiden uns oft – vielleicht zu oft – für mitnehmen. Bisher sind wir stets ermuntert worden, dies beizubehalten. Kommentare auf den Herbarbögen, wie "collected too early" müssen wir in Kauf nehmen.
- Wir bemühen uns, in den ausgewählten 10 x 10 km-Feldern jede Art nur einmal zu sammeln. Ausnahmen sind selbstverständlich Gattungen wie zum Beispiel Taraxacum. Aus unterschiedlichen Gründen weichen wir manchmal hiervon ab, sammeln eher in 5 x 5 km-Feldern und manche Arten unverhältnismäßig oft. Dies wollen wir im Jahr 2010 erstmals systematisch ändern. Ausgewählte, taxonomisch klare Arten werden wir an einem Tag höchstens einmal sammeln. Wenn wir sie an folgenden Fundorten antreffen, werden wir sie registrieren und ohne Herbarbeleg in die Datenbank eingeben. Mit dem ersten Tagesbeleg machen wir deutlich, was wir unter dem Artnamen verstehen, vermeiden aber unnötige, das Herbarium im Botanischen Museum Berlin-Dahlem belastende Dubletten. Die vorläufige Liste der so zu behandelnden Arten:

<i>Ajuga chamaepitys</i>	<i>Echium plantagineum</i>	<i>Plantago lagopus</i>
<i>Alliaria petiolata</i>	<i>Erodium cicutarium</i>	<i>Plantago lanceolata</i>
<i>Alopecurus myosuroides</i>	<i>Erodium malacoides</i>	<i>Plantago major</i>
<i>Alyssum turkestanicum</i>	<i>Euphorbia helioscopia</i>	<i>Poa annua</i>
<i>Anagallis arvensis</i>	<i>Fraxinus ornus</i>	<i>Poa timoleontis</i>
<i>Anemone pavonina</i>	<i>Fraxinus ornus</i>	<i>Polygonum aviculare</i>
<i>Arabidopsis thaliana</i>	<i>Fumaria officinalis</i>	<i>Psoralea bituminosa</i>
<i>Asphodeline lutea</i>	<i>Galium aparine</i>	<i>Quercus coccifera</i>
<i>Asplenium ceterach</i>	<i>Geranium dissectum</i>	<i>Quercus frainetto</i>
<i>Astragalus monspessulanus</i>	<i>Geranium molle molle</i>	<i>Ranunculus marginatus</i>
<i>Bellis perennis</i>	<i>Geranium rotundifolium</i>	<i>Rapistrum rugosum</i>
<i>Buglossoides arvensis</i>	<i>Hippocrepis emeroideis</i>	<i>Reichardia picroides</i>
<i>Bunias erucago</i>	<i>Hirschfeldia incana</i>	<i>Rostraria cristata</i>
<i>Calendula arvensis</i>	<i>Hordeum murinum</i>	<i>Sanguisorbia minor</i>

<i>Calepina irregularis</i>	<i>Hypericum perforatum</i>	<i>Saxifraga tridactylites</i>
<i>Campanula patula</i>	<i>Hypochoeris cretensis</i>	<i>Scandix pecten-veneris</i>
<i>Campanula ramosissima</i>	<i>Lamium amplexicaule</i>	<i>Sclerochloa dura</i>
<i>Capsella bursa-pastoris</i>	<i>Lamium purpureum</i>	<i>Scrophularia canina bicolor</i>
<i>Cardamine hirsuta</i>	<i>Lathyrus aphaca</i>	<i>Senecio vernalis</i>
<i>Cardus pycnocephalus</i>	<i>Lathyrus cicera</i>	<i>Senecio vulgaris</i>
<i>Catapodium rigidum</i>	<i>Lepidium draba</i>	<i>Silene latifolia</i>
<i>Centaurea cyanus</i>	<i>Linaria simplex</i>	<i>Sisymbrium officinale</i>
<i>Cerastium glomeratum</i>	<i>Malva sylvestris</i>	<i>Sisymbrium orientale</i>
<i>Cercis siliquastrum</i>	<i>Matricaria recutita</i>	<i>Spartium junceum</i>
<i>Chamomilla recutita</i>	<i>Medicago arabica</i>	<i>Stellaria media</i>
<i>Cistus incanus</i>	<i>Medicago minima</i>	<i>Stellaria pallida</i>
<i>Cistus salvifolius</i>	<i>Medicago orbicularis</i>	<i>Thlaspi perfoliatum</i>
<i>Clypeola jonthlaspi</i>	<i>Muscari comosum</i>	<i>Tragopogon porrifolius</i>
<i>Clypeola jonthlaspi</i>	<i>Myosotis ramosissima</i>	<i>Trifolium stellatum</i>
<i>Colutea arborescens</i>	<i>Orlaya daucoides</i>	<i>Urtica dioica</i>
<i>Convolvulus althaeoides</i>	<i>Oxalis pes-caprae</i>	<i>Valerianella carinata</i>
<i>Convolvulus arvensis</i>	<i>Paliurus spina-christi</i>	<i>Valerianella turgida</i>
<i>Convolvulus cantabrica</i>	<i>Papaver rhoeas rhoeas</i>	<i>Veronica arvensis</i>
<i>Cotinus coggygria</i>	<i>Parentucellia latifolia</i>	<i>Veronica chamaedrys</i>
<i>Crepis rubra</i>	<i>Petrorhagia dubium</i>	<i>Veronica hederifolia</i>
<i>Crepis sancta</i>	<i>Phlomis fruticosa</i>	<i>Veronica persica</i>
<i>Dactylis glomerata</i>	<i>Pistacia lentiscus</i>	<i>Veronica polita</i>
<i>Dorycnium hirsutum</i>	<i>Pistacia terebinthus</i>	<i>Viola kitaibeliana</i>
<i>Echium italicum</i>	<i>Pistacia terebinthus</i>	

Für das Jahr 2010 planen wir eine sechswöchige Reise nach Bötien, vor allem in die böotische Ebene, und nach Euböa. Diese Region hatten wir ursprünglich bereits für 2009 vorgesehen, hatten den Plan aber aufgegeben, da wir den Eindruck hatten, dass Euböa relativ gut untersucht wäre. Auf mehrfachen Wunsch von Bearbeitern der Flora Hellenica ziehen wir diese Region anderen Planungen vor.

Für die Jahre 2011 und 2012 sind mehrwöchige Reisen in den Monaten Juni-Juli geplant:

- Die zentrale Peloponnes südlich Erimanthos, Ziria und Chelmos westlich am Menalon vorbei bis Megalopolis und Tripolis. Die hohen Berglagen sollen bewusst ausgespart werden, da sie wohl gut untersucht sind. (Eigentlich für 2010 vorgesehen)
- Ausgewählte Gebiete vom nördlichen und östlichen Zentral-Griechenland, speziell in den Präfekturen Grevena, Kozanis, Karditsa und Larisa.
- Ausgewählte Gebiete in den mittleren Lagen des Süd-Pindus bis in eine Höhe von 1500 m.

Zusätzlich planen wir eine Herbstreise, deren Zielgebiet aber noch nicht ausgesucht ist.

Anregungen für Zielgebiete, aber auch für besonders zu berücksichtigende Gattungen und Arten nehmen wir gerne auf. Wir wollen aber auch in den kommenden Jahren uns auf weniger untersuchte

Regionen des Festlandes beziehungsweise weniger untersuchte Blühzeiten konzentrieren. Die Vervollständigung von Artenlisten im Bereich der Inseln liegt weniger in unserem Interesse. Mehr aus Lust würden wir allerdings gerne die Ionischen Inseln in die Planung aufnehmen.

2. Fundorte

Soweit verfügbar und aus unserer Sicht sinnvoll haben wir Photos der konkreten Fundstellen oder ihrer Umgebung eingefügt. Die Bilder zeigen den jeweils darüber genannten Fundort, es sei denn die Bildunterschrift benennt einen anderen, nahe gelegenen Fundort.

Imathia, N Veria, 23.03.2009 Ackerrand, Wassergraben, 70 m FK 09.20.24, 40°33'30"N, 22°12'29"E	Ima 114	178.656 - 178.681
Imathia, Nea Lykogianni, 23.03.2009 Krautfluren an Deich, 25 m FK 09.53.26, 40°35'12"N, 22°14'36"E	Ima 115	178.682 - 178.693
Imathia, Ag. Georgios, 23.03.2009 Krautfluren an Deich, 35 m FK 09.38.05, 40°37'51"N, 22°13'07"E	Ima 116	178.694 - 178.695
Imathia, S Angelochori, 23.03.2009 Affodillfluren, Wasserloch, 20 m FL 00.22.11, 40°39'50"N, 22°12'30"E	Ima 117	178.696 - 178.725



Imathia, O Angelochori, 23.03.2009 Obstbaumkulturen, 20 m FL 00.24.71, 40°40'54"N, 22°12'55"E	Ima 118	178.726 - 178.731
---	---------	-------------------

Imathia, NO Angelochori, 23.03.2009 Schutthaufen, 20 m FL 00.77.07, 40°42'49"N, 22°16'04"E	Ima 119	178.732 - 178.734
Pella, Giannitsa, 24.03.2009 Park mit Kiefern im Ort, 90 m FL 11.97.23, 40°47'53"N, 22°24'51"E	Pel 253	178.735 - 178.746
Pella, SW Giannitsa, 24.03.2009 Ackerrand, Wassergraben, 25 m FL 11.56.67, 40°47'30"N, 22°22'14"E	Pel 254	178.747 - 178.757



Pella, W Giannitsa, 24.03.2009 Hangwiesen, Laubgebüsch, 57 Brassicaceae FL 11.58.02, 40°48'24"N, 22°21'50"E	Pel 255	178.758 - 178.760
Pella, NW Axos, 24.03.2009 Ackerrand, Obstbauplantagen, 53 m FL 11.38.59, 40°48'48"N, 22°20'48"E	Pel 256	178.761 - 178.787
Pella, NW Axos, 24.03.2009 Rubusgebüsch an Wassergraben, 40 m FL 11.38.05, 40°48'36"N, 22°20'25"E	Pel 257	178.788 - 178.799
Pella, SW Melissi, 24.03.2009 Krautfluren mit Kiefern an Wassergraben, 20 m FL 11.34.61, 40°46'15"N, 22°20'47"E	Pel 258	178.800 - 178.818
Pella, O Kariotissa, 24.03.2009 Acker, 20 m FL 11.14.72, 40°46'17"N, 22°19'26"E	Pel 259	178.819 - 178.824
Pella, S Kariotissa, 24.03.2009 Ackerrand, Obstbäume, 22 m FL 01.84.74, 40°46'25"N, 22°17'21"E	Pel 260	178.825 - 178.840

Pella, S Gypsochori, 24.03.2009 Buschreiche Krautfluren, kiesiger Straßenrand, 21 m FL 01.67.33, 40°48'02"N, 22°15'38"E	Pel 261	178.841 - 178.866
Pella, W Kallipoli, 24.03.2009 Ackerrand, Straßenrand, Obstbäume, 34 m FL 01.17.17, 40°48'14"N, 22°11'56"E	Pel 262	178.867 - 178.896
Pella, N Ag. Loukas, 24.03.2009 Krautfluren an Wassergraben, 14 m FL 00.98.38, 40°43'24"N, 22°17'43"E	Pel 263	178.897 - 178.921
Pella, SO Krya Vrysi, 24.03.2009 Straßenrand, Ackerrand, Wassergraben, 13 m FL 10.14.63, 40°40'58"N, 22°19'17"E	Pel 264	178.922 - 178.935
Pella, NO Krya Vrysi, 24.03.2009 Krautfluren, Pappeln an Deich, 9 m FL 10.77.27, 40°42'44"N, 22°23'19"E	Pel 265	178.936 - 178.943
Pella, Giannitsa, 24.03.2009 Sandhaufen an Straße, 13 m FL 11.84.66, 40°46'26"N, 22°24'20"E	Pel 266	178.944 - 178.963
Pella, O Giannitsa, 25.03.2009 Straßenrand, Kiefern, 57 m FL 21.07.30, 40°47'45"N, 22°25'34"E	Pel 267	178.964 - 178.975
Pella, SO Archontiko, 25.03.2009 Ackerrand, Obstbäume, 70 m FL 21.55.21, 40°46'39"N, 22°29'01"E	Pel 268	178.976 - 178.987
Pella, S Archontiko, 25.03.2009 Ackerrand, Straßenrand, 41 m FL 21.44.91, 40°46'08"N, 22°28'48"E	Pel 269	178.988 - 179.004
Pella, SO Giannitsa, 25.03.2009 Straßengraben, 20 m FL 21.23.95, 40°45'50"N, 22°27'23"E	Pel 270	179.005 - 179.006
Pella, S Paralimni, 25.03.2009 Krautfluren an Deich, 12 m FL 21.32.29, 40°45'28"N, 22°27'36"E	Pel 271	179.007 - 179.011
Pella, W Nea Pella, 25.03.2009 Straßenrand, Ackerrand, 22 m FL 21.43.54, 40°45'43"N, 22°28'30"E	Pel 272	179.012 - 179.020
Pella, SO Nea Pella, 25.03.2009 Straßenrand zw. Baumwollfeldern, 10 m FL 21.80.56, 40°44'13"N, 22°31'20"E	Pel 273	179.021 - 179.038
Pella, SO Nea Pella, 25.03.2009 Ackerrand, 14 m FL 20.99.00, 40°43'19"N, 22°31'42"E	Pel 274	179.039 - 179.047

Pella, SO Pella, 25.03.2009 Lehmige Krautfluren, 25 m FL 31.01.91, 40°44'27"N, 22°33'05"E	Pel 275	179.048 - 179.071
Thessaloniki, OSO Chalkidon, 25.03.2009 Krautfluren an Deich, 13 m FL 30.99.55, 40°43'29"N, 22°39'07"E	Thes 075	179.072 - 179.080
Imathia, S Giannitsa, 26.03.2009 Straßenböschung, Ackerrand, 10 m FL 10.98.13, 40°43'01"N, 22°24'37"E	Ima 120	179.081 - 179.099
Imathia, S Giannitsa, 26.03.2009 Krautfluren an Wassergraben, 15 m FL 20.04.85, 40°40'59"N, 22°25'48"E	Ima 121	179.100 - 179.127
Imathia, S Giannitsa, 26.03.2009 Rubus-Gebüsch an Wassergraben, 10 m FL 20.12.19, 40°40'08"N, 22°26'00"E	Ima 122	179.128 - 179.131
Imathia, O Alexandria, 26.03.2009 Krautfluren auf Straßen-Mittelinsel, 15 m FK 29.29.61, 40°38'02"N, 22°27'00"E	Ima 123	179.132 - 179.142
Imathia, NO Alexandria, 26.03.2009 Ackerrand, Straßenrand, 6 m FK 29.49.29, 40°38'27"N, 22°28'11"E	Ima 124	179.143 - 179.163
Imathia, O Arachos, 26.03.2009 Weidewiese, Straßenrand, 9 m FL 30.03.30, 40°40'05"N, 22°32'33"E	Ima 125	179.164 - 179.185
Imathia, NW Platy, 26.03.2009 Ackerrand, Straßenrand, Eisenbahndamm, 6 m FL 20.80.73, 40°38'39"N, 22°31'20"E	Ima 126	179.186 - 179.213
Imathia, S Platy, 26.03.2009 Krautfluren an Bahnhof, 7 m FK 29.99.57, 40°38'17"N, 22°31'56"E	Ima 127	179.214 - 179.227
Imathia, S Platy, 26.03.2009 Ackerrand, Wassergraben, 13 m FK 39.16.07, 40°36'41"N, 22°32'56"E	Ima 128	179.228 - 179.248
Imathia, SW Platanos, 26.03.2009 Krautfluren im Ort, 17 m FK 39.01.82, 40°33'42"N, 22°32'43"E	Ima 129	179.249 - 179.260
Imathia, SW Platanos, 26.03.2009 Straßenrand an Eisenbahnbrücke, 4 m FK 29.91.41, 40°33'40"N, 22°31'43"E	Ima 130	179.261 - 179.269
Imathia, O Kypseli, 26.03.2009 Krautfluren, Straßenrand, 12 m FK 29.60.48, 40°33'31"N, 22°29'38"E	Ima 131	179.270 - 179.284

Imathia, W Kypseli, 26.03.2009 Lichter Laubwald, Ackerrand, 35 m FK 29.50.45, 40°33'22"N, 22°28'53"E	Ima 132	179.285 - 179.308
Imathia, SW Kypseli, 26.03.2009 Eichenwald, Ackerrand, 50 m FK 28.59.13, 40°32'42"N, 22°28'38"E	Ima 133	179.309 - 179.326
Imathia, SW Angathia, 26.03.2009 Ackerrand, Laubgebüsch, 15 m FK 29.30.70, 40°33'07"N, 22°27'43"E	Ima 134	179.327 - 179.340
Pieria, N Makrygialos, 27.03.2009 Sandige Steilküste, Krautfluren, 5 m FK 37.65.60, 40°24'53"N, 22°36'38"E	Pie 102	179.341 - 179.355
Pieria, N Makrygialos, 27.03.2009 Ackerrand, Ölbaumhain, 30 m FK 37.65.29, 40°25'22"N, 22°36'20"E	Pie 103	179.356 - 179.381
Pieria, NW Makrygialos, 27.03.2009 Ölbaumhain, 55 m FK 37.56.79, 40°25'57"N, 22°36'02"E	Pie 104	179.382 - 179.384
Pieria, NW Methoni, 27.03.2009 Krautiger Hang, Kiefern, 100 m FK 37.38.84, 40°26'45"N, 22°34'42"E	Pie 105	179.385 - 179.396
Pieria, SO Eleftherochori, 27.03.2009 Straßenböschung, Ölbaumhain, 80 m FK 37.44.67, 40°24'45"N, 22°35'11"E	Pie 106	179.397 - 179.423
Pieria, S Eleftherochori, 27.03.2009 Eichenwald, Straßenrand, 80 m FK 37.34.55, 40°24'38"N, 22°34'28"E	Pie 107	179.424 - 179.433
Pieria, NW Alonia, 27.03.2009 Ackerrand, 210 m FK 27.92.17, 40°23'44"N, 22°31'16"E	Pie 108	179.434 - 179.442
Pieria, N Koukkos, 27.03.2009 Eichenwald, Ackerrand, 215 m FK 27.82.63, 40°23'30"N, 22°30'58"E	Pie 109	179.443 - 179.452
Pieria, SW Kitros, 27.03.2009 Mergeliger krautiger Hang, 115 m FK 37.20.79, 40°22'42"N, 22°33'51"E	Pie 110	179.453 - 179.459
Pieria, NO Sevasti, 27.03.2009 Krautfluren an Friedhof, 90 m FK 36.49.76, 40°22'00"N, 22°35'13"E	Pie 111	179.460 - 179.476
Pieria, SO Kitros, 27.03.2009 Ölbaumhain, Straßenrand, 65 m FK 36.59.04, 40°21'53"N, 22°35'25"E	Pie 112	179.477 - 179.494

Pieria, OSO Kitros, 27.03.2009 Laubgebüsch, Straßenböschung, 50 m FK 37.61.12, 40°22'50"N, 22°36'14"E	Pie 113	179.495 - 179.516
Pieria, O Kitros, 27.03.2009 Straßenböschung an Autobahn, 25 m FK 37.61.42, 40°22'49"N, 22°36'26"E	Pie 114	179.517 - 179.525
Pieria, Alike Kitrous, 27.03.2009 Küstennahe Krautfluren, 1 m FK 37.80.28, 40°22'37"N, 22°37'43"E	Pie 115	179.526 - 179.554
Pieria, S Alike Kitrous, 27.03.2009 Fettwiese, 10 m FK 36.76.76, 40°20'20"N, 22°37'17"E	Pie 116	179.555 - 179.562
Pieria, O Korinos, 27.03.2009 Affodillfluren, 5 m FK 36.74.74, 40°19'08"N, 22°37'17"E	Pie 117	179.563 - 179.567
Pieria, S Makrygialos, 27.03.2009 Buschreiche Krautfluren, 15 m FK 37.71.46, 40°23'03"N, 22°37'08"E	Pie 118	179.568 - 179.586
Pieria, W Makrygialos, 28.03.2009 Straßenböschung, Ölbaumhain, 60 m FK 37.45.46, 40°25'14"N, 22°35'07"E	Pie 119	179.587 - 179.590
Pieria, Nea Agathoupolis, 28.03.2009 Krautige Straßenböschung, 40 m FK 38.30.72, 40°27'43"N, 22°34'37"E	Pie 120	179.591 - 179.619
Pieria, NO Katachas, 28.03.2009 Kiefernwald, Eichenwald, 50 m FK 38.21.41, 40°28'12"N, 22°33'45"E	Pie 121	179.620 - 179.628
Pieria, SO Kolindros, 28.03.2009 Krautige Straßenböschung zw. Äckern, 200 m FK 28.71.77, 40°28'37"N, 22°30'25"E	Pie 122	179.629 - 179.637
Pieria, SO Kolindros, 28.03.2009 Buschreiche Straßenböschung, 205 m FK 28.72.16, 40°29'05"N, 22°29'59"E	Pie 123	179.638 - 179.649
Pieria, NO Kolindros, 28.03.2009 Crepis-reicher Ölbaumhain, Straßenböschung, 160 m FK 28.73.43, 40°29'26"N, 22°30'16"E	Pie 124	179.650 - 179.654
Pieria, N Eginio, 28.03.2009 Krautfluren am Ort, Eisenbahndamm, Wasserkanal, 20 m FK 38.05.55, 40°30'36"N, 22°32'29"E	Pie 125	179.655 - 179.686
Pieria, NO Eginio, 28.03.2009 Ackerrand, 6 m FK 38.46.12, 40°30'59"N, 22°35'02"E	Pie 126	179.687 - 179.693

Thessaloniki, S Nea Malgara, 28.03.2009 Straßenböschung, 5 m FK 49.25.36, 40°35'57"N, 22°40'56"E	Thes 076	179.694 - 179.712
Thessaloniki, SO Nea Malgara, 28.03.2009 Autobahnböschung, 2 m FK 49.56.63, 40°36'18"N, 22°43'17"E	Thes 077	179.713 - 179.727
Thessaloniki, SO Nea Malgara, 28.03.2009 Straßenrand zw. Reisfeldern, 5 m FK 49.83.40, 40°34'30"N, 22°45'13"E	Thes 078	179.728 - 179.741
Thessaloniki, Limni Axiou, 28.03.2009 Straßenrand in Küstensumpf, 2 m FK 49.71.34, 40°33'37"N, 22°44'26"E	Thes 079	179.742 - 179.754
Thessaloniki, Paralia Axiou, 28.03.2009 Wegrand in Salzwiesen, 2 m FK 49.70.43, 40°33'03"N, 22°44'29"E	Thes 080	179.755 - 179.758
Thessaloniki, Paralia Axiou, 28.03.2009 Krautfluren in Salzwiesen, 2 m FK 48.68.46, 40°32'06"N, 22°43'44"E	Thes 081	179.759 - 179.779
Thessaloniki, Halastro, 28.03.2009 Krautfluren am Ort, 5 m FK 49.77.08, 40°37'05"N, 22°44'20"E	Thes 082	179.780 - 179.803
Pieria, W Korinos, 28.03.2009 Krautfluren in Gewerbegebiet, 35 m FK 36.34.34, 40°19'11"N, 22°34'09"E	Pie 127	179.804 - 179.826
Pieria, SW Korinos, 28.03.2009 Ölbaumhain, Ackerrand, 40 m FK 36.24.96, 40°19'18"N, 22°33'51"E	Pie 128	179.827 - 179.840
Pieria, NW Koukkos, 29.03.2009 Affodill-Spartium-Hang, 235 m FK 27.72.69, 40°23'49"N, 22°30'14"E	Pie 129	179.841 - 179.864
Pieria, NW Koukkos, 29.03.2009 Ackerrand, Quercusgebüsch, 250 m FK 27.63.66, 40°24'13"N, 22°29'32"E	Pie 130	179.865 - 179.879
Pieria, WSW Paleostouni, 29.03.2009 Ölbaumhain, Laubgebüsch, Straßenrand, 350 m FK 27.24.78, 40°24'56"N, 22°26'48"E	Pie 131	179.880 - 179.907
Pieria, SW Mikri Milia, 29.03.2009 Quercuswald, 400 m FK 27.03.79, 40°24'25"N, 22°25'22"E	Pie 132	179.908 - 179.917
Pieria, W Ryakia, 29.03.2009 Ackerrand, Laubgebüsch, 450 m FK 17.83.79, 40°24'28"N, 22°23'59"E	Pie 133	179.918 - 179.936

Pieria, NW Trilofos, 29.03.2009 Quercus-Gebüsch, 325 m FK 27.31.30, 40°22'50"N, 22°27'11"E	Pie 134	179.937 - 179.948
Pieria, SO Trilofos, 29.03.2009 Ackerrand, buschreiche Krautfluren, 255 m FK 26.49.51, 40°21'49"N, 22°28'00"E	Pie 135	179.949 - 179.971
Pieria, SO Trilofos, 29.03.2009 Quercus-Gebüsch, Laubgebüsch, 200 m FK 26.57.95, 40°20'56"N, 22°28'57"E	Pie 136	179.972 - 179.989
Pieria, SO Trilofos, 29.03.2009 Laubgebüsch, 180 m FK 26.66.28, 40°20'34"N, 22°29'12"E	Pie 137	179.990 - 180.004
Pieria, SO Trilofos, 29.03.2009 Ackerrand, Kohlfeld, Laubgebüsch, 85 m FK 26.64.29, 40°19'33"N, 22°29'10"E	Pie 138	180.005 - 180.015
Pieria, S Ganochora, 29.03.2009 Krautfluren im Ort, Ackerrand, 65 m FK 26.63.94, 40°18'42"N, 22°29'40"E	Pie 139	180.016 - 180.027
Pieria, WSW Katerini, 29.03.2009 Affodillfluren, Ackerrand, 65 m FK 25.38.43, 40°16'00"N, 22°27'06"E	Pie 140	180.028 - 180.051
Pieria, O Moschochori, 29.03.2009 Krautfluren am Fluss, 65 m FK 25.17.26, 40°15'37"N, 22°25'32"E	Pie 141	180.052 - 180.072
Pieria, SO Lofos, 29.03.2009 Felsiger Hang, Krautfluren, 145 m FK 15.96.47, 40°15'09"N, 22°24'16"E	Pie 142	180.073 - 180.093
Pieria, SO Lofos, 29.03.2009 Ackerrand, 195 m FK 15.94.08, 40°14'08"N, 22°23'57"E	Pie 143	180.094 - 180.114
Thessaloniki, SW Magdala, 30.03.2009 Krautfluren zwischen Häusern, 16 m FK 49.26.11, 40°36'14"N, 22°40'50"E	Thes 083	180.115 - 180.135
Thessaloniki, NW Magdala, 30.03.2009 Ackerrand, Straßenrand, 10 m FK 49.19.41, 40°37'52"N, 22°40'21"E	Thes 084	180.136 - 180.141
Thessaloniki, SW Valtotopos, 30.03.2009 Ackerrand, 7 m FL 40.80.78, 40°38'42"N, 22°45'33"E	Thes 085	180.142 - 180.160
Thessaloniki, SW Valtotopos, 30.03.2009 Straßenrand, Krautfluren in Gewerbegebiet, 10 m FL 40.92.31, 40°39'24"N, 22°46'01"E	Thes 086	180.161 - 180.171

Thessaloniki, SW Sindos, 30.03.2009 Krautfluren an Wassergraben, 15 m FL 50.13.22, 40°40'00"N, 22°47'22"E	Thes 087	180.172 - 180.182
Thessaloniki, SO Anchialos, 30.03.2009 Kiefernwald, Weinbau, Krautfluren, 25 m FL 50.09.10, 40°43'06"N, 22°46'38"E	Thes 088	180.183 - 180.209
Thessaloniki, SSO Nea Mesimvria, 30.03.2009 Ackerrand, Straßenrand, 65 m FL 41.91.93, 40°44'21"N, 22°46'31"E	Thes 089	180.210 - 180.235
Thessaloniki, NW Nea Mesimvria, 30.03.2009 Ackerrand, Straßenrand, 160 m FL 41.83.94, 40°45'31"N, 22°45'54"E	Thes 090	180.236 - 180.247
Thessaloniki, W Nea Filadelfia, 30.03.2009 Ackerrand, wohl überchemisiert, 135 m FL 51.37.11, 40°47'27"N, 22°48'55"E	Thes 091	180.248 - 180.264
Thessaloniki, W Nea Filadelfia, 30.03.2009 Krautiger Eisenbahndamm, Kiefernwald, 60 m FL 51.57.64, 40°47'35"N, 22°50'42"E	Thes 092	180.265 - 180.300
Thessaloniki, W Meseo, 30.03.2009 Steinbruch, Q.coccifera-Gebüsch, 175 m FL 51.77.64, 40°47'35"N, 22°52'06"E	Thes 093	180.301 - 180.314
Thessaloniki, W Meseo, 30.03.2009 Q.coccifera-Gebüsch, Ackerrand, 95 m FL 51.68.96, 40°48'14"N, 22°51'40"E	Thes 094	180.315 - 180.326



Thessaloniki, SW Meseo, 30.03.2009 Felsige Magerfluren, Q.coccifera-Gebüsch, 50 m FL 51.45.28, 40°46'44"N, 22°49'42"E	Thes 095	180.327 - 180.356
---	----------	-------------------

Thessaloniki, Pendalofos, 30.03.2009 Straßenrand, Straßenrand zw. Häusern, 145 m FL 51.61.99, 40°44'36"N, 22°51'30"E	Thes 096	180.357 - 180.394
Thessaloniki, SW Oreokastro, 30.03.2009 Krautiger, z.T.felsiger Hang, 190 m FL 51.81.26, 40°44'26"N, 22°52'25"E	Thes 097	180.395 - 180.407
Thessaloniki, Oreokastro, 31.03.2009 Krautfluren im Ort, 175 m FL 60.09.81, 40°43'02"N, 22°54'17"E	Thes 098	180.408 - 180.420
Thessaloniki, N Oreokastro, 31.03.2009 Q.coccifera-Gebüsch, 390 m FL 61.12.60, 40°44'35"N, 22°54'52"E	Thes 099	180.421 - 180.441



Thessaloniki, N Oreokastro, 31.03.2009 Q.coccifera-Gebüsch, Kiefern, felsige Krautfluren, 470 m FL 61.02.88, 40°45'04"N, 22°54'19"E	Thes 100	180.442 - 180.454
Thessaloniki, N Oreokastro, 31.03.2009 Q.coccifera-Gebüsch, Kiefern, felsige Krautfluren, 435 m FL 61.13.25, 40°45'27"N, 22°54'34"E	Thes 101	180.455 - 180.459
Thessaloniki, NO Melissochori, 31.03.2009 Krautfluren, ruderalig, 230 m FL 61.47.22, 40°47'22"N, 22°56'48"E	Thes 102	180.460 - 180.488
Thessaloniki, NO Melissochori, 31.03.2009 Straßenböschung, 175 m FL 61.39.86, 40°48'40"N, 22°56'32"E	Thes 103	180.489 - 180.515
Kilkis, SO Nea Sanda, 31.03.2009 Krautige Straßenböschung, 130 m FL 62.21.22, 40°49'33"N, 22°55'27"E	Kil 192	180.516 - 180.539

Kilkis, S Nea Sanda, 31.03.2009 Ackerrand, Straßenrand, 95 m FL 62.02.78, 40°50'27"N, 22°54'23"E	Kil 193	180.540 - 180.546
Thessaloniki, Drymos, 31.03.2009 Krautfluren im Ort, Ackerrand, 205 m FL 61.56.77, 40°47'06"N, 22°57'52"E	Thes 104	180.547 - 180.565
Thessaloniki, N Drymos, 31.03.2009 Laubgebüsch, Ackerrand, 190 m FL 61.67.14, 40°47'28"N, 22°58'08"E	Thes 105	180.566 - 180.575
Thessaloniki, NO Drymos, 31.03.2009 Ackerrand, aufgelassener Acker, 180 m FL 61.99.14, 40°48'32"N, 23°00'19"E	Thes 106	180.576 - 180.584
Thessaloniki, SW Assyros, 31.03.2009 Krautfluren an Bach, Ackerrand, 170 m FL 71.09.28, 40°48'44"N, 23°01'05"E	Thes 107	180.585 - 180.605
Thessaloniki, W Assyros, 31.03.2009 Krautige Straßenböschung, 230 m FL 72.01.67, 40°49'45"N, 23°01'27"E	Thes 108	180.606 - 180.624
Thessaloniki, N Assyros, 31.03.2009 Rubus-Gebüsch, aufgelassener Acker, 420 m FL 72.26.88, 40°52'27"N, 23°03'06"E	Thes 109	180.625 - 180.645
Thessaloniki, N Assyros, 31.03.2009 Abgebranntes Laubgebüsch, 330 m FL 72.25.61, 40°51'33"N, 23°02'53"E	Thes 110	180.646 - 180.657
Thessaloniki, NO Assyros, 31.03.2009 Laubwald, abgebrannt, 440 m FL 72.44.49, 40°51'26"N, 23°04'09"E	Thes 111	180.658 - 180.662
Thessaloniki, SO Oreokastro, 31.03.2009 Krautfluren an Ringstraße, 165 m FL 60.58.26, 40°42'43"N, 22°57'24"E	Thes 112	180.663 - 180.696
Thessaloniki, S Thessaloniki, 01.04.2009 Krautiger Straßenrand in Gewerbegebiet, 75 m FK 69.73.73, 40°34'27"N, 22°58'55"E	Thes 113	180.697 - 180.727
Thessaloniki, NW Thermi, 01.04.2009 Ruderalfluren, Ackerrand, 140 m FK 69.93.45, 40°34'30"N, 23°00'05"E	Thes 114	180.728 - 180.740
Thessaloniki, SW Panorama, 01.04.2009 Krautiger Straßenrand im Ort, 295 m FK 79.15.44, 40°35'30"N, 23°01'33"E	Thes 115	180.741 - 180.779
Thessaloniki, SW Thermi, 01.04.2009 Krautfluren, z.T. kiesig, 140 m FK 79.12.43, 40°33'52"N, 23°01'30"E	Thes 116	180.780 - 180.828

Thessaloniki, NW Nea Redestos, 01.04.2009 Ackerrand, Krautfluren im Ort, 50 m FK 78.38.41, 40°31'34"N, 23°02'51"E	Thes 117	180.829 - 180.854
Thessaloniki, O Nea Redestos, 01.04.2009 Ackerrand, Straßenrand, 40 m FK 78.47.45, 40°31'13"N, 23°03'33"E	Thes 118	180.855 - 180.864
Thessaloniki, NW Souroti, 01.04.2009 Ackerrand, Q.coccifera-Gebüsch, 120 m FK 78.62.70, 40°28'13"N, 23°05'05"E	Thes 119	180.865 - 180.902
Thessaloniki, NW Souroti, 01.04.2009 Lichter Ölbaumhain unter Kloster, 95 m FK 78.52.77, 40°28'36"N, 23°04'24"E	Thes 120	180.903 - 180.917
Thessaloniki, SO Rysio, 01.04.2009 Krautfluren, 9 m FK 68.85.53, 40°30'04"N, 22°59'23"E	Thes 121	180.918 - 180.949
Thessaloniki, O Perea, 01.04.2009 Vermüllte Krautfluren, ehemalige Küstensumpfwiesen, 7 m FK 68.55.09, 40°30'29"N, 22°56'51"E	Thes 122	180.950 - 180.958
Thessaloniki, O Perea, 01.04.2009 Sandstrand, strandnahe Krautfluren, 1 m FK 68.46.15, 40°30'47"N, 22°56'13"E	Thes 123	180.959 - 180.976
Thessaloniki, W Perea, 01.04.2009 Kiefernwald, lichte krautige Stellen, 5 m FK 68.05.20, 40°30'01"N, 22°53'27"E	Thes 124	180.977 - 181.000
Thessaloniki, N Thessaloniki, 02.04.2009 Krautfluren an Autobahn, 96 m FL 60.46.22, 40°41'27"N, 22°56'38"E	Thes 125	181.001 - 181.045
Thessaloniki, O Efkarpia, 02.04.2009 Q.coccifera-Gebüsch, Krautfluren, 200 m FL 60.66.50, 40°41'17"N, 22°58'16"E	Thes 126	181.046 - 181.078
Thessaloniki, SW Filyro, 02.04.2009 Q.coccifera-Gebüsch, Krautfluren, 225 m FL 60.73.97, 40°40'02"N, 22°59'15"E	Thes 127	181.079 - 181.135
Thessaloniki, S Filyro, 02.04.2009 Q.coccifera-Gebüsch, 315 m FL 60.84.24, 40°40'27"N, 22°59'28"E	Thes 128	181.136 - 181.152
Thessaloniki, S Filyro, 02.04.2009 Krautfluren, einzelne wilde Obstbäume, 380 m FL 60.85.76, 40°41'03"N, 22°59'47"E	Thes 129	181.153 - 181.157
Thessaloniki, S Pefko, 02.04.2009 Laubgebüsch, Rubus, 300 m FL 60.91.65, 40°38'49"N, 23°00'25"E	Thes 130	181.158 - 181.167

Thessaloniki, NW Hortiati, 02.04.2009 Q.coccifera-Gebüsch, Krautfluren, 525 m FK 79.59.32, 40°37'30"N, 23°04'23"E	Thes 131	181.168 - 181.192
Thessaloniki, N Hortiati, 02.04.2009 Q.coccifera-Wald, Straßenböschung, 500 m FK 79.79.68, 40°37'49"N, 23°06'03"E	Thes 132	181.193 - 181.203
Thessaloniki, S Ag. Vasilios, 02.04.2009 Q.coccifera-Gebüsch, Straßenböschung, 315 m FL 70.80.47, 40°38'18"N, 23°06'34"E	Thes 133	181.204 - 181.227
Thessaloniki, S Ag. Vasilios, 02.04.2009 Straßenböschung, 165 m FL 70.82.74, 40°39'14"N, 23°06'51"E	Thes 134	181.228 - 181.240
Thessaloniki, Ag. Vasilios, 02.04.2009 Krautfluren im Ort, 100 m FL 70.83.85, 40°39'47"N, 23°06'54"E	Thes 135 a	181.241 - 181.248
Thessaloniki, O Ag. Vasilios, 02.04.2009 Krautige Straßenböschung, 105 m FL 80.02.29, 40°39'27"N, 23°07'54"E	Thes 135 b	181.249 - 181.284
Thessaloniki, N Ag. Vasilios, 02.04.2009 Grünanlagen am See, 80 m FL 70.93.09, 40°40'02"N, 23°07'07"E	Thes 136	181.285 - 181.293
Thessaloniki, SO Kavallaria, 02.04.2009 Ackerrand, Straßenrand, 90 m FL 70.46.53, 40°41'23"N, 23°03'56"E	Thes 137	181.294 - 181.313
Thessaloniki, SW Langada, 03.04.2009 Straßenrand, Krautfluren, 100 m FL 71.00.25, 40°43'43"N, 23°00'57"E	Thes 138	181.314 - 181.360
Thessaloniki, Loutra Langada, 03.04.2009 Grünanlage im Bad, 75 m FL 71.51.93, 40°44'03"N, 23°05'03"E	Thes 139	181.361 - 181.387
Thessaloniki, O Langada, 03.04.2009 Ackerrand, Straßenrand, 100 m FL 71.52.96, 40°44'45"N, 23°05'02"E	Thes 140	181.388 - 181.417
Thessaloniki, O Langada, 03.04.2009 Affodillfluren, Magerrasen, 215 m FL 71.95.20, 40°46'01"N, 23°07'25"E	Thes 141	181.418 - 181.450
Thessaloniki, SO Kolchiko, 03.04.2009 Acker, Ackerrand, 110 m FL 81.02.92, 40°44'27"N, 23°08'33"E	Thes 142 a	181.451 - 181.472
Thessaloniki, S Drakonti, 03.04.2009 Affodillfluren, 155 m FL 81.22.00, 40°44'20"N, 23°09'25"E	Thes 142 b	181.473 - 181.489

Thessaloniki, S Analipsi, 03.04.2009 Affodillfluren, Ackerrand, Bachbett, 105 m FL 80.39.38, 40°43'10"N, 23°10'16"E	Thes 143	181.490 - 181.543
Thessaloniki, SO Evangelismos, 03.04.2009 Frisch angerissene Wegböschung, 110 m FL 80.86.96, 40°41'21"N, 23°14'08"E	Thes 144	181.544 - 181.564
Thessaloniki, SO Evangelismos, 03.04.2009 Affodillfluren, 160 m FL 80.97.00, 40°41'34"N, 23°14'13"E	Thes 145	181.565 - 181.579
Thessaloniki, OSO Evangelismos, 03.04.2009 Sandige Straßenböschung, 110 m FL 90.15.17, 40°40'49"N, 23°15'41"E	Thes 146	181.580 - 181.615
Thessaloniki, NO Langada, 03.04.2009 Buschreife, krautige Straßenböschung, 165 m FL 71.75.49, 40°46'31"N, 23°06'11"E	Thes 147	181.616 - 181.649
Thessaloniki, NO Langada, 04.04.2009 Felsige Magerfluren, Q.coccifera-Gebüsch, 240 m FL 71.87.50, 40°47'06"N, 23°06'59"E	Thes 148	181.650 - 181.665
Thessaloniki, SW Pende Vryses, 04.04.2009 Q.coccifera-Gebüsch, Kiefernwald, 395 m FL 71.98.92, 40°47'45"N, 23°07'57"E	Thes 149	181.666 - 181.684
Thessaloniki, SW Pende Vryses, 04.04.2009 Q.coccifera-Gebüsch, Krautfluren, 410 m FL 81.08.99, 40°48'06"N, 23°08'40"E	Thes 150	181.685 - 181.718
Thessaloniki, SO Pende Vryses, 04.04.2009 Straßenböschung, Ackerrand, 425 m FL 81.29.74, 40°48'19"N, 23°09'59"E	Thes 151	181.719 - 181.737
Thessaloniki, O Pende Vryses, 04.04.2009 Q.coccifera-Gebüsch, Ackerrand, 370 m FL 81.49.87, 40°48'28"N, 23°11'28"E	Thes 152	181.738 - 181.751
Thessaloniki, O Pende Vryses, 04.04.2009 Q.coccifera-Gebüsch, Ackerrand, 390 m FL 81.69.56, 40°48'25"N, 23°12'42"E	Thes 153	181.752 - 181.800
Thessaloniki, SW Kryoneri, 04.04.2009 Felsige Krautfluren, Q.coccifera-Gebüsch, 560 m FL 91.16.39, 40°46'51"N, 23°16'03"E	Thes 154	181.801 - 181.838
Thessaloniki, S Kryoneri, 04.04.2009 Ackerrand, Q.coccifera-Gebüsch, 560 m FL 91.27.29, 40°47'24"N, 23°16'42"E	Thes 155	181.839 - 181.850
Thessaloniki, SO Avgi, 04.04.2009 Ackerrand, Obstbäume, krautreich, 610 m FL 92.60.14, 40°48'40"N, 23°19'31"E	Thes 156	181.851 - 181.881

Thessaloniki, SO Sochos, 04.04.2009 Eichenwald, Q.coccifera-Gebüsch, 525 m GL 01.29.30, 40°47'52"N, 23°23'54"E	Thes 157	181.882 - 181.915
Thessaloniki, W Mavrouda, 04.04.2009 Ackerrand, Straßenrand, 395 m GL 01.49.66, 40°48'09"N, 23°25'34"E	Thes 158	181.916 - 181.926
Thessaloniki, Asprovalta, 05.04.2009 Sandstrand, 2 m GL 21.81.94, 40°43'20"N, 23°42'40"E	Thes 159	181.927 - 181.947
Thessaloniki, N Asprovalta, 05.04.2009 Affodillfluren, 60 m GL 21.72.60, 40°43'41"N, 23°41'43"E	Thes 160	181.948 - 181.950
Thessaloniki, NO Asprovalte, 05.04.2009 Sandstrand, strandnahe Krautfluren, 2 m GL 31.03.18, 40°44'36"N, 23°43'33"E	Thes 161	181.951 - 182.006
Thessaloniki, NO Asprovalta, 05.04.2009 Straßenrand, 15 m GL 31.04.89, 40°45'12"N, 23°44'03"E	Thes 162	182.007 - 182.017
Thessaloniki, NO Asprovalta, 05.04.2009 Sandstrand, strandnahe Krautfluren, 2 m GL 31.25.54, 40°45'24"N, 23°45'18"E	Thes 163	182.018 - 182.044
Thessaloniki, NO Asprovalta, 05.04.2009 Sandstrand, 1 m GL 31.36.80, 40°45'43"N, 23°46'14"E	Thes 164	182.045 - 182.049
Serres, NO Asprogiati, 05.04.2009 Sandstrand, Ackerrand, 1 m GL 31.67.76, 40°46'32"N, 23°48'20"E	Ser 139	182.050 - 182.093
Serres, NO Asprogiati, 05.04.2009 Hartlaubgebüsch, Krautfluren, 19 m GL 31.77.29, 40°46'40"N, 23°48'39"E	Ser 140	182.094 - 182.103
Serres, SO Nea Kerdylia, 05.04.2009 Krautfluren an Schilfgürtel, 2 m GL 31.99.92, 40°47'22"N, 23°50'37"E	Ser 141 a	182.104 - 182.112
Serres, SO Nea Kerdylia, 05.04.2009 Küstenwiesen zwischen Schilf, 5 m GL 41.09.12, 40°47'21"N, 23°50'47"E	Ser 141 b	182.113 - 182.160
Serres, S Amfipoli, 05.04.2009 Krautige Hänge an Autobahn, Ackerrand, 8 m GL 42.00.53, 40°47'55"N, 23°51'03"E	Ser 142	182.161 - 182.181
Serres, O Amfipoli, 05.04.2009 Q.coccifera-Gebüsch, Ackerrand, 75 m GL 42.02.67, 40°49'15"N, 23°51'13"E	Ser 143	182.182 - 182.201

Serres, O Amfipoli, 05.04.2009 Kiefernwald, Straßenrand, 79 m GL 42.03.31, 40°49'27"N, 23°51'01"E	Ser 144	182.202 - 182.222
Serres, N Amfipoli, 05.04.2009 Straßenböschung unter Acker, 40 m GL 42.06.77, 40°51'22"N, 23°51'23"E	Ser 145	182.223 - 182.246
Kavala, SO Ofryni, 06.04.2009 Obstbaumkultur, Krautfluren Straßenrand, 18 m GL 42.20.45, 40°48'01"N, 23°52'24"E	Kav 006	182.247 - 182.285
Kavala, SO Ofryni, 06.04.2009 Obstbaumkultur, Krautfluren Straßenrand, 17 m GL 41.39.25, 40°47'28"N, 23°52'59"E	Kav 007	182.286 - 182.299
Kavala, Ofryni, 06.04.2009 Q.coccifera-Gebüsch, Ölbaumhain, 20 m GL 41.48.01, 40°46'40"N, 23°53'33"E	Kav 008	182.300 - 182.349
Kavala, O Ofryni, 06.04.2009 Straßenrand, Obstbaumkultur, 63 m GL 41.79.44, 40°47'19"N, 23°55'58"E	Kav 009	182.350 - 182.371
Kavala, O Galipsos, 06.04.2009 Ölbaumhain, 145 m GL 42.80.65, 40°47'54"N, 23°56'50"E	Kav 010	182.372 - 182.398
Kavala, O Galipsos, 06.04.2009 Q.coccifera-Gebüsch, Ackerrand, überweidete felsige Krautfluren, 200 m GI 52.11.69, 40°48'34"N, 23°59'02"E	Kav 011	182.399 - 182.448
Kavala, NO Kokkinochori, 06.04.2009 Ölbaumhain, Straßenrand, 210 m KF 42.72.43, 40°48'46"N, 24°00'20"E	Kav 012	182.449 - 182.477
Kavala, S Podochori, 06.04.2009 Felsiger krautiger Hang, 275 m KF 42.94.34, 40°49'57"N, 24°01'38"E	Kav 013	182.478 - 182.501
Kavala, SW Platanotopos, 06.04.2009 Q.coccifera-Gebüsch, Krautfluren, 275 m KF 52.05.00, 40°50'18"N, 24°02'08"E	Kav 014	182.502 - 182.533
Kavala, S Mesoropi, 06.04.2009 Feuchter, buschreicher Hang, Platanen an Bach, 230 m KF 52.46.19, 40°51'24"N, 24°04'59"E	Kav 015	182.534 - 182.567
Kavala, SO Mesoropi, 06.04.2009 Krautiger, felsiger Hang, Kiefernwald, 165 m KF 52.76.08, 40°51'23"N, 24°07'04"E	Kav 016	182.568 - 182.589
Thessaloniki, NO Nea Krasna, 07.04.2009 Straßenböschung, 20 m GL 20.79.26, 40°42'21"N, 23°41'23"E	Thes 165	182.590 - 182.650

Kavala, Paralia Ofrynias, 07.04.2009 Sandstrand, strandnahe Krautfluren , Kiefern, 2 m GL 41.46.39, 40°46'03"N, 23°53'43"E	Kav 017	182.651 - 182.692
--	---------	-------------------



Kavala, Paralia Ofrynias, 07.04.2009 Sandstrand, strandnahe Krautfluren, 1 m GL 41.56.60, 40°45'30"N, 23°54'36"E	Kav 018 a	182.693 - 182.706
Kavala, Paralia Ofrynias, 07.04.2009 Sandstrand, strandnahe Krautfluren, 2 m GL 41.75.62, 40°45'04"N, 23°56'02"E	Kav 018 b	182.707 - 182.722
Kavala, SO Kariani, 07.04.2009 Sandstrand, strandnahe Krautfluren, 2 m GL 51.04.51, 40°44'21"N, 23°57'59"E	Kav 019	182.723 - 182.772
Kavala, SO Kariani, 07.04.2009 Küstennahe Krautfluren, 4 m GL 51.33.04, 40°43'58"N, 23°59'48"E	Kav 020	182.773 - 182.795
Kavala, SO Kariani, 07.04.2009 Q.coccifera-Gebüsch, sandige Straßenböschung, 13 m KF 41.73.43, 40°43'56"N, 24°00'34"E	Kav 021	182.796 - 182.825
Kavala, W Loutra Eleftheron, 07.04.2009 Sandstrand, überweidete Krautfluren, 2 m KF 51.11.39, 40°43'15"N, 24°03'23"E	Kav 022	182.826 - 182.842
Kavala, SO Loutra Eleftheron, 07.04.2009 Hartlaubgebüsch, Platanen an Fluss, 10 m KF 51.42.89, 40°43'52"N, 24°05'50"E	Kav 023 a	182.843 - 182.882
Kavala, SO Loutra Eleftheron, 07.04.2009 Hartlaubgebüsch, Platanen an Fluss, 30 m KF 51.43.43, 40°44'04"N, 24°05'30"E	Kav 023 b	182.883 - 182.890

Kavala, Loutra Eleftheron, 07.04.2009 Krautfluren im Ort, 45 m KF 51.43.36, 40°44'12"N, 24°05'26"E	Kav 023 c	182.891 - 182.899
Serres, SW Paleokomi, 08.04.2009 Straßenböschung, Ackerrand, 70 m GL 42.28.30, 40°52'04"N, 23°52'33"E	Ser 146	182.900 - 182.964
Serres, W Paleokomi, 08.04.2009 Kiefernwald, 145 m GL 42.49.50, 40°52'35"N, 23°54'07"E	Ser 147	182.965 - 182.979
Serres, O Paleokomi, 08.04.2009 Q.coccifera-Gebüsch, aufgelassener Acker, 199 m GL 42.69.07, 40°52'56"N, 23°55'12"E	Ser 148	182.980 - 183.028
Serres, SW Rodolithos, 08.04.2009 Q.coccifera-Gebüsch, aufgelassener Acker, 270 m GL 43.82.21, 40°54'08"N, 23°56'48"E	Ser 149	183.029 - 183.082
Serres, SW Proti, 08.04.2009 Q.coccifera-Gebüsch, aufgelassener Acker, 320 m GL 53.05.64, 40°55'54"N, 23°58'35"E	Ser 150	183.083 - 183.129
Serres, SW Proti, 08.04.2009 Straßenböschung, Ackerrand, 290 m GL 53.16.97, 40°56'35"N, 23°59'34"E	Ser 151	183.130 - 183.139
Serres, W Proti, 08.04.2009 Felsiges Q.coccifera-Gebüsch, 435 m KF 43.96.63, 40°56'24"N, 24°01'32"E	Ser 152 a	183.140 - 183.160
Serres, W Proti, 08.04.2009 Felsanriss, Q.coccifera-Gebüsch, 520 m KF 53.06.40, 40°56'13"N, 24°02'07"E	Ser 152 b	183.161 - 183.170



Serres, W Proti, 08.04.2009 Felsiges Q.coccifera-Gebüsch, 603 m KF 53.15.27, 40°56'07"N, 24°02'43"E	Ser 152 c	183.171 - 183.178
Serres, W Proti, 08.04.2009 Straßenböschung, Ruderalfluren, 285 m KF 43.77.56, 40°57'04"N, 24°00'02"E	Ser 153	183.179 - 183.217
Serres, W Proti, 08.04.2009 Straßenböschung, Ackerrand, 215 m KF 44.80.24, 40°58'33"N, 24°00'26"E	Ser 154	183.218 - 183.240



Serres, Nea Kerdylia, 09.04.2009 Q.coccifera-Gebüsch, Flyschhang, 30 Brassicaceae GL 32.90.78, 40°48'13"N, 23°50'29"E	Ser 155	183.241 - 183.277
Serres, NW Nea Kerdylia, 09.04.2009 Aufgelassener Acker, Q.coccifera-Gebüsch, 17 m GL 32.72.92, 40°49'00"N, 23°49'17"E	Ser 156	183.278 - 183.307
Serres, SO Efkarpia, 09.04.2009 Alte Sandgrube, Sandhaufen, 38 m GL 32.84.02, 40°50'04"N, 23°49'23"E	Ser 157	183.308 - 183.321
Serres, SO Efkarpia, 09.04.2009 Q.coccifera-Gebüsch, Laubgebüsch, 10 m GL 32.85.31, 40°50'33"N, 23°49'36"E	Ser 158 a	183.322 - 183.340
Serres, SO Efkarpia, 09.04.2009 Q.coccifera-Gebüsch, Laubgebüsch, 19 m GL 32.75.95, 40°51'01"N, 23°49'06"E	Ser 158 b	183.341 - 183.350
Serres, SO Mavrothalassa, 09.04.2009 Ölbaumhain, sandig, 35 m GL 32.29.44, 40°52'57"N, 23°45'33"E	Ser 159	183.351 - 183.380

Serres, N Aidonochori, 09.04.2009 Ackerrand, Straßenrand, 110 m GL 22.96.98, 40°51'36"N, 23°43'42"E	Ser 160	183.381 - 183.417
Serres, Mavrothalassa, 09.04.2009 Krautfluren an Bach im Ort, Platanen, 27 m GL 32.19.59, 40°53'17"N, 23°44'55"E	Ser 161	183.418 - 183.465
Serres, W Mavrothalassa, 09.04.2009 Ackerrand, Ölbaumhain, kiesiger Straßenrand, 103 m GL 23.70.60, 40°53'24"N, 23°42'08"E	Ser 162	183.466 - 183.506
Serres, NO Kastanochori, 09.04.2009 Kiesiges Bachbett, 62 m GL 22.67.13, 40°51'58"N, 23°40'59"E	Ser 163 a	183.507 - 183.540
Serres, W Kastanochori, 09.04.2009 Mandelbaumhain, 90 m GL 22.56.77, 40°51'37"N, 23°40'44"E	Ser 163 b	183.541 - 183.546
Serres, N Dafni, 09.04.2009 Platanen- Rubus-Hain, 110 m GL 22.45.49, 40°51'15"N, 23°39'45"E	Ser 164	183.547 - 183.580
Serres, SW Mavrolofos, 10.04.2009 Straßenböschung, Ackerrand, 70 m GL 43.10.64, 40°53'22"N, 23°52'07"E	Ser 165	183.581 - 183.632
Serres, SW Mavrolofos, 10.04.2009 Ackerrand, Steinbruch, 90 m GL 43.11.23, 40°53'52"N, 23°51'49"E	Ser 166	183.633 - 183.642
Serres, SW Mavrolofos, 10.04.2009 Ackerrand, Straßenrand, 70 m GL 43.11.09, 40°54'11"N, 23°51'42"E	Ser 167	183.643 - 183.684
Serres, N Mavrolofos, 10.04.2009 Ackerrand, Straßenrand, 85 m GL 43.25.17, 40°56'12"N, 23°52'35"E	Ser 168	183.685 - 183.701
Serres, W Myrrini, 10.04.2009 Ackerrand, Straßenrand, 65 m GL 43.27.73, 40°57'03"N, 23°53'00"E	Ser 169	183.702 - 183.739
Serres, Dimitra, 10.04.2009 Ackerrand , Pappelwald, 75 m GL 44.10.92, 40°58'39"N, 23°52'33"E	Ser 170	183.740 - 183.760
Serres, Dimitra, 10.04.2009 Krautige Straßenböschung, 90 m GL 44.10.12, 40°58'39"N, 23°52'00"E	Ser 171	183.761 - 183.796
Serres, NW Dimitra, 10.04.2009 Ackerrand, Straßenrand, 140 m GL 44.01.60, 40°59'07"N, 23°51'39"E	Ser 172	183.797 - 183.808

Serres, S Sfelinos, 10.04.2009 Acker, Ackerrand, 300 m GL 44.16.08, 41°02'14"N, 23°52'03"E	Ser 173	183.809 - 183.842
Serres, SW Sfelinos, 10.04.2009 Ackerrand, Straßenrand, 405 m GL 44.18.28, 41°03'17"N, 23°52'15"E	Ser 174	183.843 - 183.848
Serres, N Sfelinos, 10.04.2009 Sehr trockene, steinige, überweidete Hänge, 540 m GL 45.20.07, 41°04'21"N, 23°52'50"E	Ser 175	183.849 - 183.866
Serres, SW Skopia, 10.04.2009 Eichenwald, 570 m GL 45.21.41, 41°04'32"N, 23°53'08"E	Ser 176	183.867 - 183.882
Serres, W Mesorrachi, 10.04.2009 Straßenrand, 225 m GL 34.94.63, 41°00'55"N, 23°51'01"E	Ser 177	183.883 - 183.906
Serres, NO Kastanochori, 11.04.2009 Straßenrand, Ölbaumhain, 100 m GL 22.68.06, 40°52'39"N, 23°40'58"E	Ser 178	183.907 - 183.917



Serres, O Lefkotopos, 11.04.2009 Ackerrand, Straßenrand, 70 m GL 22.28.97, 40°52'44"N, 23°38'47"E	Ser 179	183.918 - 183.962
Serres, O Sitochori, 11.04.2009 Ackerrand, 70 m GL 22.19.87, 40°53'20"N, 23°37'58"E	Ser 180	183.963 - 183.974
Serres, Patriki, 11.04.2009 Krautige Böschung, Ackerrand, 40 m GL 13.91.20, 40°54'02"N, 23°36'09"E	Ser 181	183.975 - 184.038

Serres, NW Choumniko, 11.04.2009 Acker, 65 m GL 13.50.76, 40°53'55"N, 23°33'38"E	Ser 182	184.039 - 184.053
Serres, SW Choumniko, 11.04.2009 Q.coccifera-Gebüsch, Ackerrand, 140 m GL 12.68.29, 40°52'59"N, 23°33'59"E	Ser 183	184.054 - 184.100
Serres, NO Langadi, 11.04.2009 Q.coccifera-Gebüsch, trockene Krautfluren, 185 m GL 12.68.42, 40°52'36"N, 23°34'06"E	Ser 184 a	184.101 - 184.131
Serres, SW Langadi, 11.04.2009 Laubgebüsch, Q.coccifera-Gebüsch, Ackerrand, 430 m GL 12.54.25, 40°50'36"N, 23°33'12"E	Ser 184 b	184.132 - 184.157
Serres, SW Langadi, 11.04.2009 Eichen-Mischwald, 490 m GL 12.34.31, 40°50'25"N, 23°31'50"E	Ser 185	184.158 - 184.173
Serres, SW Langadi, 11.04.2009 Eichenwald, von Rindern beweidete Wiesen, 530 m GL 12.23.63, 40°50'02"N, 23°31'19"E	Ser 186	184.174 - 184.183
Serres, NW Therma, 11.04.2009 Ackerrand, 50 m GL 13.41.80, 40°54'10"N, 23°33'01"E	Ser 187	184.184 - 184.252
Serres, SW Lefkonas, 12.04.2009 Ruderalfluren an Baustelle, Krautfluren, 25 m GL 05.51.78, 41°05'31"N, 23°26'59"E	Ser 188	184.253 - 184.262
Serres, SO Kala Dendra, 12.04.2009 Ackerrand, Straßenrand, 30 m GL 05.42.36, 41°05'58"N, 23°26'00"E	Ser 189	184.263 - 184.287
Serres, S Kala Dendra, 12.04.2009 Krautfluren im Straßenbau, 35 m GL 05.30.01, 41°04'38"N, 23°25'02"E	Ser 190	184.288 - 184.333
Serres, S Vamvakia, 12.04.2009 Straßenböschung, 40 m FL 94.78.22, 41°03'42"N, 23°20'53"E	Ser 191	184.334 - 184.346
Serres, S Vamvakia, 12.04.2009 Krautfluren an Entwässerungsgraben, 30 m FL 95.60.61, 41°04'43"N, 23°20'29"E	Ser 192	184.347 - 184.372
Serres, NW Vamvakia, 12.04.2009 Ackerrand, Straßenrand, 20 m FL 95.43.74, 41°06'33"N, 23°19'10"E	Ser 193	184.373 - 184.395



Serres, NW Vamvakia, 12.04.2009 Ackerrand, Straßenrand, Entwässerungsgraben, 30 m FL 95.34.97, 41°07'16"N, 23°18'36"E	Ser 194	184.396 - 184.420
Serres, Karperi, 12.04.2009 Krautfluren am Ort, 35 m FL 95.36.34, 41°08'11"N, 23°18'11"E	Ser 195	184.421 - 184.458
Serres, S Iraklia, 12.04.2009 Krautfluren, aufgelassener Acker, 45 m FL 96.10.17, 41°10'31"N, 23°16'45"E	Ser 196	184.459 - 184.484
Serres, Iraklia, 12.04.2009 Krautfluren im Ort, 45 m FL 96.12.02, 41°11'21"N, 23°16'41"E	Ser 197 a	184.485 - 184.498
Serres, Iraklia, 12.04.2009 Krautfluren, Ruderalfluren am Ort, 50 m FL 96.12.56, 41°11'33"N, 23°17'04"E	Ser 197 b	184.499 - 184.511
Serres, N Iraklia, 12.04.2009 Straßenrand, trockener Entwässerungsgraben, 45 m FL 96.14.70, 41°12'19"N, 23°17'13"E	Ser 197 c	184.512 - 184.517
Serres, W Kimisis, 12.04.2009 Sandige Krautfluren, 50 m FL 96.06.35, 41°13'40"N, 23°16'15"E	Ser 198	184.518 - 184.566
Serres, O Gonimo, 12.04.2009 Straßenrand, Pappelwald, 50 m FL 86.88.36, 41°14'51"N, 23°14'53"E	Ser 199	184.567 - 184.603
Serres, N Kalokastro, 13.04.2009 Krautfluren im Straßenbau, 30 m FL 94.67.10, 41°03'02"N, 23°20'03"E	Ser 200	184.604 - 184.629

Serres, N Kalokastro, 13.04.2009 Krautfluren im Straßenbau, Ölbaumhain, 50 m FL 94.46.57, 41°02'56"N, 23°18'55"E	Ser 201	184.630 - 184.665
Serres, SW Kalokastro, 13.04.2009 Nadelwald, 175 Brassicaceae FL 94.04.56, 41°01'49"N, 23°15'58"E	Ser 202	184.666 - 184.691
Serres, SW Livadochori, 13.04.2009 Ackerrand, Straßenrand, Mandelbäume, 45 m FL 94.74.10, 41°01'27"N, 23°20'40"E	Ser 203	184.692 - 184.728
Serres, SW Livadochori, 13.04.2009 Aufgelassener Acker, Wasserkanal, 35 m FL 94.74.93, 41°01'35"N, 23°21'16"E	Ser 204	184.729 - 184.748
Serres, Livadochori, 13.04.2009 Krautfluren am Ort, Ackerrand, 35 m FL 94.84.33, 41°01'35"N, 23°21'32"E	Ser 205	184.749 - 184.758



Ser 201

Serres, SO Ambeli, 13.04.2009 Ackerrand, 25 m GL 04.00.88, 40°59'40"N, 23°23'14"E	Ser 206	184.759 - 184.785
Serres, NW Dimitritsi, 13.04.2009 Sandige Krautfluren, 20 m GL 04.20.31, 40°59'15"N, 23°24'21"E	Ser 207	184.786 - 184.807
Serres, S Dimitritsi, 13.04.2009 Ackerrand, Straßenrand, 27 m GL 03.39.22, 40°58'43"N, 23°24'58"E	Ser 208	184.808 - 184.834

Serres, S Dimitritsi, 13.04.2009 Sandige Krautfluren, 35 m GL 03.38.45, 40°58'21"N, 23°25'05"E	Ser 209	184.835 - 184.850
Serres, NW Ag. Paraskevi, 13.04.2009 Krautfluren im Ort, 35 m GL 03.66.51, 40°57'01"N, 23°27'14"E	Ser 210	184.851 - 184.889
Serres, SO Ag. Paraskevi, 13.04.2009 Krautfluren an Entwässerungsgraben, 35 m GL 03.75.06, 40°56'44"N, 23°27'36"E	Ser 211	184.890 - 184.908
Serres, NW Nigrita, 13.04.2009 Aufgelassener Acker, Straßenrand, 55 m GL 03.83.48, 40°55'46"N, 23°28'32"E	Ser 212	184.909 - 184.921
Serres, Nigrita, 13.04.2009 Ackerrand, Straßenrand, 20 m GL 13.16.42, 40°57'00"N, 23°30'43"E	Ser 213	184.922 - 184.945
Serres, S Serres, 14.04.2009 Krautige Straßenböschung, 12 m GL 15.20.13, 41°04'35"N, 23°31'31"E	Ser 214	184.946 - 184.996
Serres, S Serres, 14.04.2009 Ackerrand, Straßenrand, 35 m GL 14.59.53, 41°04'00"N, 23°33'55"E	Ser 215	184.997 - 185.030
Serres, SO Serres, 14.04.2009 Kiesiger Straßenrand, 35 m GL 14.68.52, 41°03'25"N, 23°34'36"E	Ser 216 a	185.031 - 185.058
Serres, SO Serres, 14.04.2009 Kiesiger Straßenrand, 39 m GL 14.78.52, 41°03'22"N, 23°35'19"E	Ser 216 b	185.059 - 185.066
Serres, N Neos Skopos, 14.04.2009 Ackerrand, Straßenrand, 20 m GL 14.95.75, 41°01'53"N, 23°36'50"E	Ser 217	185.067 - 185.073
Serres, W Valtotos, 14.04.2009 Ackerrand, 12 m GL 14.71.38, 40°59'56"N, 23°35'01"E	Ser 218	185.074 - 185.095
Serres, SO Valtotos, 14.04.2009 Ackerrand, krautiger Hang, 22 m GL 24.03.64, 41°00'43"N, 23°37'24"E	Ser 219	185.096 - 185.176
Serres, NW Paralimni, 14.04.2009 Krautfluren an Entwässerungsgraben, 47 m GL 24.31.69, 40°59'52"N, 23°39'32"E	Ser 220	185.177 - 185.183
Serres, Paralimni, 14.04.2009 Böschung an Rapsfeld, Kiefern, 31 m GL 24.40.79, 40°59'18"N, 23°40'19"E	Ser 221	185.184 - 185.190

Serres, SO Paralimni, 14.04.2009 Krautig-sandiger Hang, 14 m GL 24.50.86, 40°59'10"N, 23°41'05"E	Ser 222	185.191 - 185.239
Serres, NW Pethelinos, 14.04.2009 Krautiger Hang an Acker, 28 m GL 23.79.03, 40°58'24"N, 23°41'53"E	Ser 223	185.240 - 185.266
Serres, O Serres, 15.04.2009 Ackerrand, Ruderalfluren, 50 m GL 15.72.30, 41°05'25"N, 23°35'17"E	Ser 224	185.267 - 185.360
Serres, NW Monovrysi, 15.04.2009 Alter Steinbruch, Ackerrand, 47 m GL 15.70.91, 41°04'23"N, 23°35'41"E	Ser 225	185.361 - 185.391
Serres, N Monovrysi, 15.04.2009 Ackerrand, 50 m GL 14.79.61, 41°03'52"N, 23°35'24"E	Ser 226	185.392 - 185.419
Serres, WSW Chryso, 15.04.2009 Ackerrand, Straßenrand, 70 m GL 24.08.85, 41°03'29"N, 23°37'40"E	Ser 227	185.420 - 185.457
Serres, N Chryso, 15.04.2009 Ackerrand, Straßenrand, 115 m GL 24.29.57, 41°04'08"N, 23°38'53"E	Ser 228	185.458 - 185.483
Serres, NO Chryso, 15.04.2009 Krautige Straßenböschung, 122 m GL 24.39.14, 41°03'57"N, 23°39'19"E	Ser 229	185.484 - 185.500
Serres, NW Pendapoli, 15.04.2009 Straßenrand, Krautfluren, 133 m GL 24.49.30, 41°03'41"N, 23°40'14"E	Ser 230	185.501 - 185.517
Serres, NO Pendapoli, 15.04.2009 Ackerrand, Straßenböschung, 136 m GL 24.68.43, 41°03'18"N, 23°41'42"E	Ser 231	185.518 - 185.554
Serres, N Toumba, 15.04.2009 Straßenböschung, z.T. kiesig, 105 m GL 24.87.42, 41°02'39"N, 23°43'03"E	Ser 232	185.555 - 185.581
Serres, NO Toumba, 16.04.2009 Ackerrand, Straßenrand, 105 m GL 34.16.54, 41°02'11"N, 23°45'18"E	Ser 233	185.582 - 185.636
Serres, Gazoros, 16.04.2009 Obstbauplantagen, Krautfluren, 115 m GL 34.26.81, 41°01'59"N, 23°46'10"E	Ser 234	185.637 - 185.675
Serres, SW Ag. Christoforos, 16.04.2009 Bachgrund, felsige Krautfluren, Kiefern, 147 m GL 34.37.26, 41°02'47"N, 23°46'29"E	Ser 235	185.676 - 185.692

Serres, NO Ag. Christoforos, 16.04.2009 Obstbäume-Walussbäume-Laubgebüsch, 285 m GL 34.48.55, 41°03'14"N, 23°47'26"E	Ser 236 a	185.693 - 185.696
Serres, SW Ag. Christoforos, 16.04.2009 Acker, aufgelassener Acker, Krautfluren, 215 m GL 34.37.76, 41°02'46"N, 23°46'50"E	Ser 236 b	185.697 - 185.710
Serres, N Gazoros, 16.04.2009 Kiefernwald, 100 m GL 34.35.47, 41°01'45"N, 23°46'37"E	Ser 237	185.711 - 185.713
Serres, NO Gazoros, 16.04.2009 Krautfluren an Entwässerungsgraben, 100 m GL 34.34.44, 41°01'05"N, 23°46'37"E	Ser 238	185.714 - 185.724
Serres, S Tholos, 16.04.2009 Straßenböschung, Ackerrand, 60 m GL 34.31.94, 40°59'27"N, 23°46'52"E	Ser 239	185.725 - 185.761
Serres, S Tholos, 16.04.2009 Straßenböschung unter Acker, 135 m GL 34.53.19, 41°00'47"N, 23°47'45"E	Ser 240	185.762 - 185.804
Serres, SO Nea Zichni, 16.04.2009 Straßenrand an Acker und Ölbaumhain, 230 m GL 34.94.45, 41°01'00"N, 23°50'52"E	Ser 241	185.805 - 185.835
Serres, SO Leukothea, 16.04.2009 Straßenrand, trockene Krauthänge, 45 m GL 44.54.91, 41°00'40"N, 23°55'30"E	Ser 242 a	185.836 - 185.872
Serres, SO Leukothea, 16.04.2009 Kiefernwald, 60 m GL 44.74.35, 41°00'53"N, 23°56'30"E	Ser 242 b	185.873 - 185.892
Serres, NO Leukothea, 16.04.2009 Laubgebüsch, Krautfluren, 200 m GL 44.87.36, 41°02'32"N, 23°57'17"E	Ser 243	185.893 - 185.913
Drama, SO Drama, 17.04.2009 Krautfluren, Mandelbäume, 145 m KF 65.47.06, 41°08'10"N, 24°11'18"E	Dra 029	185.914 - 185.999
Drama, NO Choristi, 17.04.2009 Krautfluren, Laubgebüsch, 125 m KF 65.67.17, 41°08'14"N, 24°12'49"E	Dra 030	186.000 - 186.017
Drama, WNW Adriani, 17.04.2009 Straßenrand, Ackerrand, 165 m KF 65.88.60, 41°08'27"N, 24°14'35"E	Dra 031	186.018 - 186.028
Drama, NO Adriani, 17.04.2009 Straßenrand, Rubus-Gebüsch, Acker, 185 m KF 75.08.60, 41°08'29"N, 24°16'04"E	Dra 032	186.029 - 186.085

Drama, NO Adriani, 17.04.2009 Q.coccifera-Gebüsch, stark beweidet, 225 m KF 75.29.43, 41°09'12"N, 24°17'16"E	Dra 033	186.086 - 186.128
Drama, SW Nikiforos, 17.04.2009 Krautfluren, Laubgebüsch, Ölbaumhain, 250 m KF 76.30.40, 41°09'37"N, 24°17'59"E	Dra 034	186.129 - 186.182
Drama, NO Pyxari, 17.04.2009 Überweidete Krautfluren, Q.coccifera-Gebüsch, 315 m KF 76.52.32, 41°10'50"N, 24°19'18"E	Dra 035	186.183 - 186.197
Drama, O Tichos, 17.04.2009 Felsige Krautfluren am Ort, 360 m KF 76.63.09, 41°11'46"N, 24°19'47"E	Dra 036	186.198 - 186.214
Drama, NO Tichos, 17.04.2009 Felsanriss, Q.coccifera-Gebüsch, 345 m KF 76.64.40, 41°11'49"N, 24°20'03"E	Dra 037	186.215 - 186.229



Dra 035

Drama, Ypsi Rachi, 17.04.2009 Felsige, überweidete Krautfluren, Q.coccifera-Geb., 435 m KF 76.75.01, 41°12'24"N, 24°20'26"E	Dra 038	186.230 - 186.251
Drama, W Paliambela, 17.04.2009 Schattiger Hang, Walnussbäume, Ackerrand, 255 m KF 76.72.52, 41°10'51"N, 24°20'52"E	Dra 039	186.252 - 186.272
Drama, S Choristi, 18.04.2009 Straßenrand, Ackerrand, 115 m KF 65.64.04, 41°06'28"N, 24°12'50"E	Dra 040	186.273 - 186.316

Drama, N Doxato, 18.04.2009 Straßenrand, Ackerrand, 125 m KF 65.63.68, 41°06'09"N, 24°13'15"E	Dra 041	186.317 - 186.341
Drama, S Doxato, 18.04.2009 Straßenrand, Ackerrand, 100 m KF 65.62.05, 41°05'26"N, 24°12'54"E	Dra 042	186.342 - 186.347
Drama, S Fthelia, 18.04.2009 Straßenrand, Kiesfläche, Sandhaufen, 90 m KF 65.41.03, 41°04'44"N, 24°11'29"E	Dra 043	186.348 - 186.407
Drama, N Kalambaki, 18.04.2009 Krautfluren, Pappelwald, 90 m KF 64.39.27, 41°03'52"N, 24°10'54"E	Dra 044	186.408 - 186.441
Drama, SSW Kalambaki, 18.04.2009 Krautfluren an Bach, Ackerrand, 60 m KF 64.25.73, 41°01'29"N, 24°10'42"E	Dra 045	186.42 - 186.459



Dra 043

Kavala, NO Georgiani, 18.04.2009 Ackerrand, Straßenrand, 50 m KF 64.12.78, 41°00'08"N, 24°10'01"E	Kav 024	186.460 - 186.502
Kavala, N Georgiani, 18.04.2009 Ackerrand, Straßenrand, 100 m KF 64.00.34, 40°58'47"N, 24°09'06"E	Kav 025	186.503 - 186.516
Kavala, Georgiani, 18.04.2009 Laubgebüsch, Platanen, Kastanien, 370 m KF 53.96.55, 40°56'41"N, 24°08'36"E	Kav 026	186.517 - 186.553

Kavala, NW Georgiani, 18.04.2009 Laubwald, Q.coccifera-Gebüsch, 445 m KF 53.95.28, 40°56'17"N, 24°08'22"E	Kav 027	186.554 - 186.566
Kavala, NW Georgiani, 18.04.2009 Ackerrand, Q.coccifera-Gebüsch, 100 m KF 54.80.60, 40°58'34"N, 24°07'54"E	Kav 028	186.567 - 186.621
Kavala, NW Georgiani, 18.04.2009 Laubgebüsch, 100 m KF 54.70.83, 40°58'42"N, 24°07'17"E	Kav 029	186.622 - 186.631
Drama, W Drama, 19.04.2009 Straßenrand, Ackerrand, Mandelbäume, 135 m KF 56.70.11, 41°09'23"N, 24°06'22"E	Dra 046	186.632 - 186.700
Drama, SSW Xiropotamos, 19.04.2009 Aufgelassener Acker, Mandelbäume, 140 m KF 56.61.92, 41°09'56"N, 24°06'11"E	Dra 047	186.701 - 186.713
Drama, NO Xiropotamos, 19.04.2009 Calendula-Felsfluren, 250 m KF 56.74.60, 41°11'29"N, 24°06'36"E	Dra 048	186.714 - 186.724
Drama, SW Xiropotamos, 19.04.2009 Aufgelassener Acker, Mandelbäume, 125 m KF 56.40.49, 41°09'45"N, 24°04'24"E	Dra 049	186.725 - 186.791
Drama, SO Stavros, 19.04.2009 Aufgelassener Acker, Ackerrand, 120 m KF 56.21.84, 41°10'01"N, 24°03'16"E	Dra 050	186.792 - 186.826

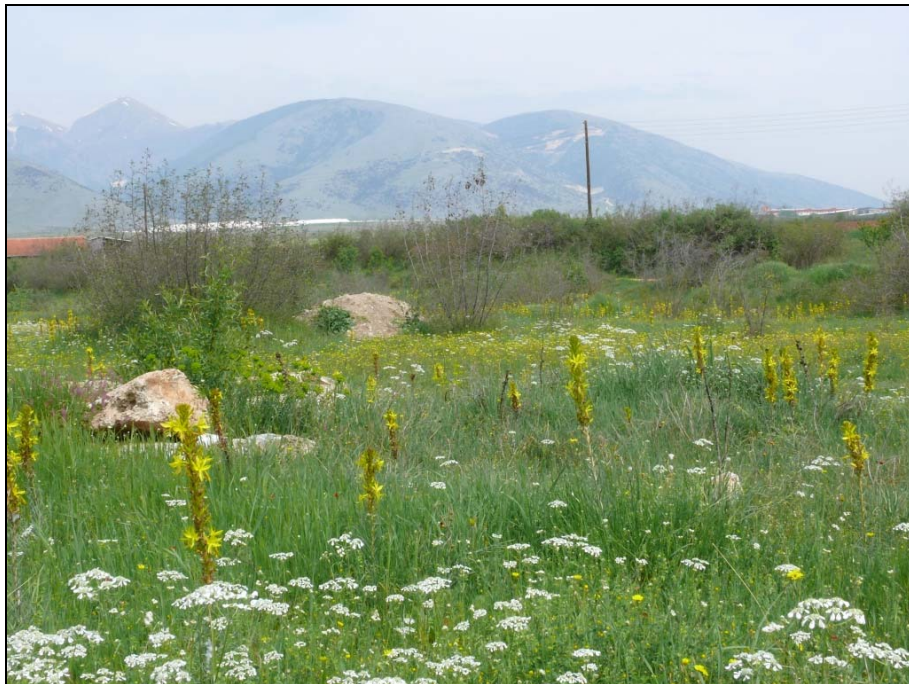

Drama, WNW Stavros, 19.04.2009 Aufgelassener Acker, Ackerrand, 170 m KF 56.02.04, 41°10'28"N, 24°01'11"E	Dra 051	186.827 - 186.844
--	---------	-------------------

Drama, S Petroussa, 19.04.2009 Ausgedehnte felsige Krautfluren, , Felsschlucht, 180 m KF 46.82.96, 41°10'35"N, 24°00'25"E	Dra 052	186.845 - 186.913
Drama, S Petroussa, 19.04.2009 Rubus-Laubgebüsch, Ackerrand, 200 m KF 56.03.78, 41°11'13"N, 23°59'24"E	Dra 053	186.914 - 186.942
Drama, NNO Petroussa, 19.04.2009 Felsiges Q.coccifera-Gebüsch, 410 m KF 56.07.02, 41°13'06"N, 24°01'07"E	Dra 054	186.943 - 186.975
Drama, S Pyrgi, 19.04.2009 Q.coccifera-Gebüsch, Laubgebüsch, 500 m KF 57.01.82, 41°15'15"N, 24°01'33"E	Dra 055	186.976 - 186.991

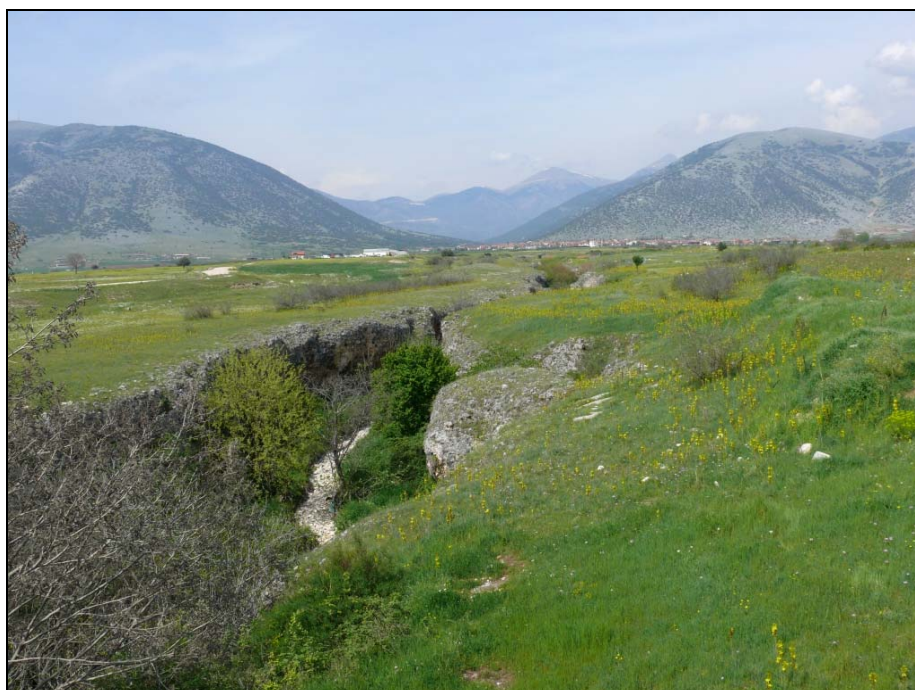

Dra 052

Drama, O Drama, 20.04.2009 Felsige Krautfluren, Kiefernwald, 170 m KF 65.29.19, 41°09'20"N, 24°09'56"E	Dra 056	186.992 - 187.022
Drama, O Drama, 20.04.2009 Felsige Krautfluren, Kiefernwald, 160 m KF 65.39.29, 41°09'22"N, 24°10'43"E	Dra 057	187.023 - 187.042
Drama, NO Drama, 20.04.2009 Q.coccifera-Gebüsch, Robinia-Aufforstung, 230 m KF 66.41.05, 41°10'14"N, 24°11'16"E	Dra 058	187.043 - 187.138



Drama, SSW Taxiarche, 20.04.2009 Kiefernwald, felsige Krautfluren, 350 m KF 66.36.90, 41°12'41"N, 24°11'01"E	Dra 059	187.139 - 187.152
Drama, Taxiarche, 20.04.2009 Laubgebüsch, feucht, schattig, 400 m KF 66.47.27, 41°13'36"N, 24°11'14"E	Dra 060	187.153 - 187.179
Drama, N Taxiarche, 20.04.2009 Felsige Krautfluren, Q.coccifera-Gebüsch, 410 m KF 66.58.36, 41°14'05"N, 24°12'00"E	Dra 061	187.180 - 187.198
Drama, NNO Taxiarche, 20.04.2009 Felsige Krautfluren, Q.coccifera-Geb., Laubgeb., 430 m KF 67.50.94, 41°15'06"N, 24°12'23"E	Dra 062	187.199 - 187.242
Drama, S Livadero, 20.04.2009 Feuchter Graben unter Felswand, Straßenrand, 420 m KF 67.51.58, 41°15'50"N, 24°12'06"E	Dra 063	187.243 - 187.260
Drama, S Livadero, 20.04.2009 Laubwald in Bachschlucht, 480 m KF 67.52.51, 41°16'00"N, 24°12'03"E	Dra 064	187.261 - 187.280
Drama, S Livadero, 20.04.2009 Felsige Krautfluren, Q.coccifera-Gebüsch, Laubwald, 625 m KF 67.63.31, 41°16'33"N, 24°12'36"E	Dra 065	187.281 - 187.300
Drama, Livadero, 20.04.2009 Felsiger Hang, Laubgebüsch im Ort, 670 m KF 67.63.29, 41°16'57"N, 24°12'29"E	Dra 066	187.301 - 187.308



Dra 065

Drama, N Livadero, 20.04.2009 Felsanriss, Laubwald, Straßenrand, 790 m KF 67.65.80, 41°17'35"N, 24°12'57"E	Dra 067	187.309 - 187.329
Drama, N Livadero, 20.04.2009 Laubwald, sumpfige Krautfluren, 830 m KF 67.75.37, 41°17'57"N, 24°13'15"E	Dra 068	187.330 - 187.358



Drama, NW Ag. Christoforos, 21.04.2009 Felsanriss, Ackerrand, Quelle, 90 m KF 54.61.61, 40°59'07"N, 24°06'28"E	Dra 069	187.359 - 187.398
--	---------	-------------------



Serres, NO Kormista, 21.04.2009 Q.coccifera-Gebüsch, 95 Brassicaceae KF 54.51.17, 40°59'24"N, 24°05'21"E	Ser 244	187.399 - 187.450
Serres, N Moni Ikonifinissa, 21.04.2009 Ackerrand, Krautfluren, 151 m KF 54.31.97, 40°59'23"N, 24°04'30"E	Ser 245	187.451 - 187.501
Serres, N Moni Ikonifinissa, 21.04.2009 Felsanriss, Q.coccifera-Buschwald, 305 m KF 54.40.70, 40°58'29"N, 24°05'04"E	Ser 246	187.502 - 187.530
Serres, N Moni Ikonifinissa, 21.04.2009 Felsanriss, Q.coccifera-Buschwald, 405 m KF 53.59.66, 40°58'18"N, 24°05'43"E	Ser 247	187.531 - 187.543, 187.555 - 187.558
Serres, Moni Ikonifinissa, 21.04.2009 Laubwald, 570 m KF 53.68.39, 40°57'55"N, 24°06'17"E	Ser 248	187.544 - 187.554
Serres, Kormista, 21.04.2009 Laubgebüsch, Kiefernwald, 265 m KF 54.10.86, 40°58'46"N, 24°02'59"E	Ser 249	187.559 - 187.577
Serres, Nea Bafra, 21.04.2009 Kiesige Straßenböschung, 200 m KF 44.80.58, 40°58'49"N, 24°00'41"E	Ser 250	187.578 - 187.638
Serres, Nea Bafra, 21.04.2009 Krautige Straßenböschung, Ackerrand, 155 m KF 44.92.47, 40°59'50"N, 24°01'15"E	Ser 251	187.639 - 187.657
Serres, SW Symvoli, 21.04.2009 Ackerrand, Straßenrand, 100 m KF 54.14.43, 41°00'45"N, 24°02'38"E	Ser 252	187.658 - 187.701

Drama, S Drama, 22.04.2009 Krautfluren an Straßenkreuzung, 100 m KF 55.98.79, 41°08'46"N, 24°08'14"E	Dra 073 a	187.702 - 187.758
Drama, S Drama, 22.04.2009 Ruderalfluren, 105 m KF 55.98.47, 41°08'39"N, 24°08'01"E	Dra 073 b	187.759 - 187.774
Drama, SSW Drama, 22.04.2009 Eisenbahndamm, 80 m KF 55.85.08, 41°07'04"N, 24°07'04"E	Dra 074	187.775 - 187.795
Drama, N Koudounia, 22.04.2009 Straßenbauflächen, Pappelwald, 80 m KF 55.85.04, 41°06'51"N, 24°07'05"E	Dra 075	187.796 - 187.818
Drama, SSW Koudounia, 22.04.2009 Laubgebüsch zw. Acker u. Straße, 60 m KF 55.61.90, 41°04'27"N, 24°06'23"E	Dra 076	187.819 - 187.828
Drama, NO Mavrolefki, 22.04.2009 Krautfluren an Deich, 50 m KF 54.69.05, 41°03'39"N, 24°05'50"E	Dra 077	187.829 - 187.854
Drama, SW Mavrolefki, 22.04.2009 Ackerrand, Straßenrand, 50 m KF 54.46.10, 41°01'44"N, 24°04'32"E	Dra 078	187.855 - 187.880
Serres, Symboli, 22.04.2009 Krautfluren an Schlucht, 55 m KF 54.06.54, 41°01'50"N, 24°01'57"E	Ser 253	187.881 - 187.936
Serres, Symboli, 22.04.2009 Pappelwald an Schlucht, 55 m KF 54.07.98, 41°02'39"N, 24°02'13"E	Ser 254	187.937 - 187.942



Drama, SW Fotolides, 22.04.2009 Ackerrand, Straßenrand, 70 Brassicaceae KF 55.11.28, 41°04'48"N, 24°02'19"E	Dra 079	187.943 - 187.977
Drama, SW Sitagri, 22.04.2009 Ackerrand, Straßenrand, 55 m KF 45.83.88, 41°05'51"N, 24°00'34"E	Dra 080	187.978 - 188.045
Drama, SO Prosotsani, 23.04.2009 Krautfluren an Graben, Kiefernwald, 155 m GL 56.03.01, 41°10'53"N, 23°58'51"E	Dra 081	188.046 - 188.118
Drama, NO Kollithea, 23.04.2009 Ackerrand, Straßengraben, 90 m GL 46.70.91, 41°09'18"N, 23°57'18"E	Dra 082	188.119 - 188.147
Drama, NO Anthochori, 23.04.2009 Q.coccifera-Gebüsch, Ackerrand, 130 m GL 45.58.61, 41°08'14"N, 23°55'35"E	Dra 083 a	188.148 - 188.197
Drama, SO Anthochori, 23.04.2009 Q.coccifera-Gebüsch, Felsanriss, 210 m GL 45.66.09, 41°07'35"N, 23°55'51"E	Dra 084	188.198 - 188.237
Drama, Anthochori, 23.04.2009 Q.coccifera-Gebüsch, Ackerrand, 165 m GL 45.58.17, 41°08'34"N, 23°55'16"E	Dra 083 b	188.238 - 188.252
Drama, Kaly Vrysy, 23.04.2009 Felsiges Q.coccifera-Gebüsch, Laubgebüsch, nass, 270 m GL 45.39.34, 41°09'00"N, 23°54'01"E	Dra 085	188.253 - 188.266
Drama, NW Kaly Vrysy, 23.04.2009 Buschreiche Felsschlucht, 270 m GL 45.39.08, 41°09'13"N, 23°53'47"E	Dra 086	188.267 - 188.300
Drama, SO Charitomeni, 23.04.2009 Q.coccifera-Gebüsch, aufgelassener Acker, 245 m GL 46.10.92, 41°09'28"N, 23°53'00"E	Dra 087	188.301 - 188.370
Drama, SO Mikropolis, 23.04.2009 Laubgebüsch, aufgelassener Acker, 250 m GL 36.81.49, 41°10'25"N, 23°50'33"E	Dra 088	188.371 - 188.404
Drama, SO Granitis, 24.04.2009 Q.coccifera-Gebüsch, felsig, 454 m GL 47.90.07, 41°14'58"N, 23°58'20"E	Dra 089	188.405 - 188.440
Drama, SO Granitis, 24.04.2009 Felsige Krautfluren, Halden, Mangan-Bergbau, 490 m GL 47.82.90, 41°15'41"N, 23°58'19"E	Dra 090	188.441 - 188.454
Drama, OSO Granitis, 24.04.2009 Felsanriss, Straßenrand, Felsfluren, 670 m GL 47.84.58, 41°17'12"N, 23°58'07"E	Dra 091	188.455 - 188.469



Drama, W Granitis, 24.04.2009 Felsiger Kiefernwald, 790 m GL 47.45.55, 41°17'41"N, 23°55'13"E	Dra 092	188.470 - 188.494
Drama, WNW Granitis, 24.04.2009 Krautfluren, Laubgebüsch, Wacholder, 710 m GL 47.26.97, 41°18'19"N, 23°54'05"E	Dra 093	188.495 - 188.524
Drama, NW Granitis, 24.04.2009 Laubwald, felsig, 645 m GL 47.17.90, 41°18'30"N, 23°53'24"E	Dra 094	188.525 - 188.543
Drama, NW Granitis, 24.04.2009 Krautfluren, Laubgebüsch, 558 m GL 47.07.47, 41°18'57"N, 23°52'20"E	Dra 095	188.544 - 188.575
Drama, S Kato Nevrokopi, 24.04.2009 Krautfluren im Ort, 564 m GL 38.90.64, 41°20'23"N, 23°51'51"E	Dra 096	188.576 - 188.617
Drama, NO Kato Nevrokopi, 24.04.2009 Krautiger Hang unter Kiefernwald, 543 m GL 48.01.06, 41°21'00"N, 23°52'10"E	Dra 097	188.618 - 188.648
Drama, NW Kato Nevrokopi, 24.04.2009 Krautfluren, Ackerrand, Laubgebüsch, 603 m GL 38.84.15, 41°22'37"N, 23°50'54"E	Dra 098	188.649 - 188.674
Drama, N Prosotsani, 24.04.2009 Straßenrand, Felsanriss, Q.coccifera-Gebüsch, 302 m GL 46.88.90, 41°13'32"N, 23°58'10"E	Dra 099	188.675 - 188.729
Drama, N Prosotsani, 24.04.2009 Felsige Krautfluren, Q.coccifera-Gebüsch, 255 m GL 46.86.23, 41°12'38"N, 23°57'39"E	Dra 100	188.730 - 188.749

Drama, NW Prosotsani, 24.04.2009 Ausgedehnte Krautfluren unter Steinbruch, 199 m GL 46.84.57, 41°11'46"N, 23°57'50"E	Dra 101	188.750 - 188.768
--	---------	-------------------



Drama, N Livadero, 25.04.2009 Quercus-Laubwald, 883 m KF 67.76.31, 41°18'11"N, 24°13'16"E	Dra 102	188.769 - 188.775
Drama, N Livadero, 25.04.2009 Laubwald, Kastanien, Birken, 865 m KF 67.77.21, 41°18'44"N, 24°13'11"E	Dra 103	188.776 - 188.792
Drama, N Livadero, 25.04.2009 Felsiger Laubwald, Bach, 670 m KF 67.68.37, 41°19'34"N, 24°12'27"E	Dra 104	188.793 - 188.810
Drama, N Livadero, 25.04.2009 Felsanriss, Laubwald, felsige Krautfluren, 597 m KF 67.69.18, 41°20'10"N, 24°12'20"E	Dra 105	188.811 - 188.824
Drama, SO Pappades, 25.04.2009 Felsanriss, Laubwald, Krautfluren, 585 m KF 68.60.41, 41°20'21"N, 24°12'31"E	Dra 106	188.825 - 188.883
Drama, SO Pappades, 25.04.2009 Felsanriss, Krautfluren an Stausee, 401 m KF 68.51.85, 41°21'04"N, 24°12'05"E	Dra 107	188.884 - 188.925
Drama, W Sidironero, 25.04.2009 Felsige Krautfluren, 590 m KF 68.73.80, 41°21'56"N, 24°13'26"E	Dra 108	188.926 - 188.941
Drama, O Sidironero, 25.04.2009 Krautfluren im Ort, 665 m KF 68.83.93, 41°22'05"N, 24°14'13"E	Dra 109	188.942 - 188.961

Drama, O Sidironero, 25.04.2009 Laubwald, felsig, 780 m KF 68.93.59, 41°22'27"N, 24°14'39"E	Dra 110	188.962 - 188.970
Drama, NO Sidironero, 25.04.2009 Wacholder-Quercusgebüsch, felsig, 775 m KF 78.04.50, 41°22'30"N, 24°15'23"E	Dra 111	188.971 - 188.985
Drama, NO Sidironero, 25.04.2009 Laubwald, 850 m KF 78.14.07, 41°22'54"N, 24°15'41"E	Dra 112	188.986 - 189.003
Drama, NO Skaloti, 25.04.2009 Krautige Hänge, Kiefernwald, Laubwald, 1007 m KF 78.38.38, 41°24'57"N, 24°17'08"E	Dra 113	189.004 - 189.033
Drama, SO Pappades, 25.04.2009 Krautfluren, Laubwald, Wacholder, 617 m KF 68.52.03, 41°21'30"N, 24°11'28"E	Dra 114	189.034 - 189.061
Drama, NO Adriani, 26.04.2009 Straßenrand, Laubgebüsch, 245 m KF 76.51.32, 41°10'18"N, 24°19'20"E	Dra 115	189.062 - 189.070
Drama, NO Mikrolivadi, 26.04.2009 Trockenrasen, Laubgebüsch, 265 m KF 76.91.07, 41°10'36"N, 24°21'55"E	Dra 116	189.071 - 189.106
Drama, Mikrolivadi, 26.04.2009 Acker, Ackerrand, Laubgebüsch, 285 m KF 76.81.83, 41°10'25"N, 24°21'48"E	Dra 117	189.107 - 189.135
Drama, SO Mikrolivadi, 26.04.2009 Acker, Krautfluren an Bach, 240 m KF 76.90.39, 41°10'10"N, 24°22'13"E	Dra 118	189.136 - 189.156

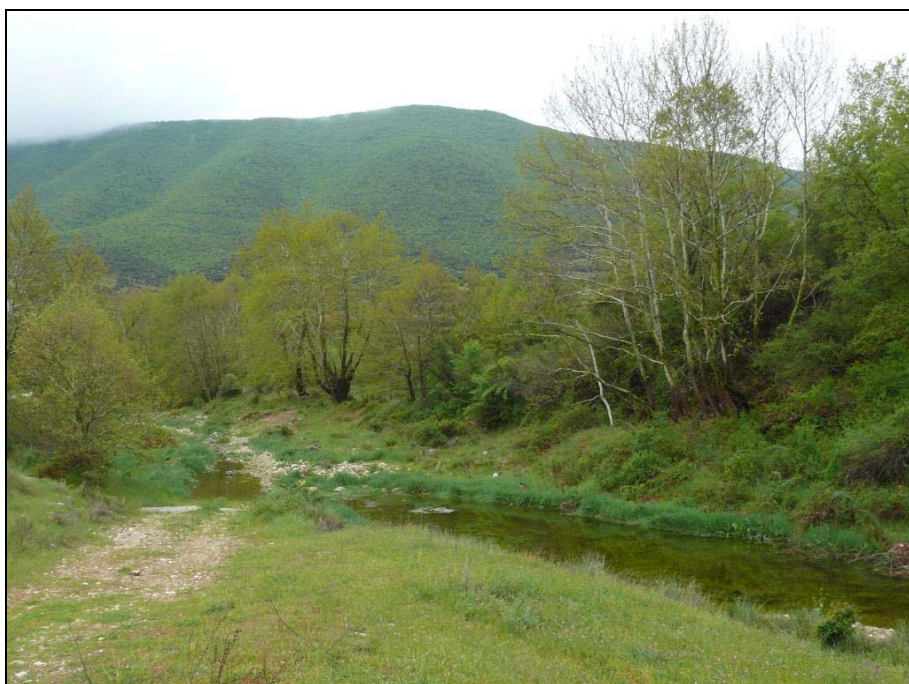

Drama, O Mikrolivadi, 26.04.2009 Krautfluren, Paliurus-Gebüsch., 287 m KF 76.90.61, 41°09'44"N, 24°22'23"E	Dra 119	189.157 - 189.181
Drama, S Prinolofos, 26.04.2009 Ackerrand, aufgelassener Acker, 300 m KF 86.03.85, 41°11'37"N, 24°23'10"E	Dra 120	189.182 - 189.221
Drama, N Prinolofos, 26.04.2009 Überweidete Krautfluren, Q.coccifera-Gebüsch, 400 m KF 86.05.82, 41°12'32"N, 24°23'10"E	Dra 121	189.222 - 189.277
Drama, NO Prinolofos, 26.04.2009 Felsiges Wacholder-Laubgebüsch, 352 m KF 86.14.13, 41°12'04"N, 24°23'22"E	Dra 122	189.278 - 189.287



Drama, NW Platania, 26.04.2009 Kastanien, Platanen an Bach, 275 m KF 86.13.67, 41°11'45"N, 24°23'48"E	Dra 123	189.288 - 189.318
---	---------	-------------------

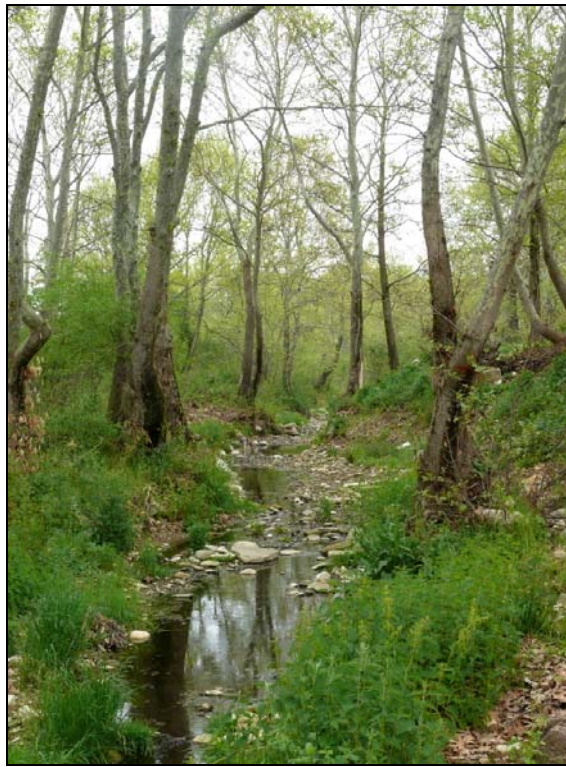

Drama, NO Platania, 26.04.2009 Krautfluren , Laubgebüsch, aufgelassener Acker, 323 m KF 86.45.16, 41°12'49"N, 24°25'31"E	Dra 124	189.319 - 189.363
Drama, NW Ptelea, 26.04.2009 Krautfluren, Laubgebüsch, Kiefernwald, 298 m KF 86.57.65, 41°13'50"N, 24°26'34"E	Dra 125	189.364 - 189.373
Drama, N Ptelea, 26.04.2009 Felsanriss, Laubgebüsch, Kiefernwald, 267 m KF 86.68.02, 41°14'14"N, 24°26'47"E	Dra 126	189.374 - 189.384
Drama, OSO Adriani, 27.04.2009 Ackerrand, Rebkulturen, 207 m KF 75.36.06, 41°07'46"N, 24°17'48"E	Dra 127	189.385 - 189.423
Drama, SO Agora, 27.04.2009 Felsanriss, Q.coccifera-Gebüsch, 307 m KF 75.45.94, 41°07'08"N, 24°19'09"E	Dra 128	189.424 - 189.457
Drama, SO Agora, 27.04.2009 Felswand, Q.coccifera-Gebüsch, 398 m KF 75.54.58, 42°06'51"N, 24°19'33"E	Dra 129	189.458 - 189.481
Drama, SO Agora, 27.04.2009 Felsiges Q.coccifera-Gebüsch, 431 m KF 75.54.99, 41°06'55"N, 24°19'53"E	Dra 130	189.482 - 189.498
Drama, O Agora, 27.04.2009 Felsiges Q.coccifera-Gebüsch, 331 m KF 75.76.64, 41°07'43"N, 24°21'03"E	Dra 131	189.499 - 189.516

Drama, O Agora, 27.04.2009 Platanenaue, 272 m KF 75.87.00, 41°08'04"N, 24°21'22"E	Dra 132	189.517 - 189.555
---	---------	-------------------



Drama, W Peristeri, 27.04.2009 Felswand, Q.coccifera-Gebüsch, 490 m KF 75.95.90, 41°07'00"N, 24°22'42"E	Dra 133	189.556 - 189.568
Drama, W Peristeri, 27.04.2009 Alter Acker, felsige Krautfluren, 578 m KF 85.05.61, 41°07'04"N, 24°23'13"E	Dra 134	189.569 - 189.611



Drama, S Agora, 27.04.2009 Acker, Ackerrand, 170 m KF 75.25.80, 41°06'54"N, 24°17'41"E	Dra 135	189.612 - 189.621
Drama, SW Pigadia, 27.04.2009 Straßenrand, Laubwald, Ackerrand, 160 m KF 75.24.48, 41°06'48"N, 24°17'22"E	Dra 136	189.622 - 189.676
Drama, Vathychori, 27.04.2009 Krautfluren im Ort, Sandberg, 149 m KF 75.23.26, 41°06'06"N, 24°17'18"E	Dra 137	189.677 - 189.707
Drama, SO Ag. Athanasios, 27.04.2009 Ackerrand, Straßenrand, 70 m KF 64.89.90, 41°03'35"N, 24°14'59"E	Dra 138	189.708 - 189.732
Kavala, Palio, 28.04.2009 Felsiges Laubgebüsch, Hartlaubgebüsch, 75 m KF 73.71.55, 40°54'16"N, 24°21'31"E	Kav 030	189.733 - 189.830
Kavala, Palio, 28.04.2009 Krautfluren im Ort, 66 m KF 73.71.53, 40°54'11"N, 24°21'33"E	Kav 031	189.831 - 189.848
Kavala, Palio, 28.04.2009 Sandstrand, Felsen, Krautfluren, 1 m KF 73.71.23, 40°54'11"N, 24°21'20"E	Kav 032	189.849 - 189.874



Kavala, NO Iraklitsa, 28.04.2009 Krautfluren, 39 Brassicaceae KF 72.49.71, 40°52'57"N, 24°19'35"E	Kav 033	189.875 - 189.893
Kavala, N Iraklitsa, 28.04.2009 Sandstrand, Strandnahe Krautfluren, 2 m KF 72.37.79, 40°52'17"N, 24°18'53"E	Kav 034	189.894 - 189.957

Kavala, N Iraklitsa, 28.04.2009 Spartium-Felswand, Kiefernwald, 35 m KF 72.37.60, 40°51'47"N, 24°18'52"E	Kav 035	189.958 - 190.014
Kavala, S Nea Peramos, 28.04.2009 Sanddünen, 2 m KF 72.21.07, 40°48'54"N, 24°17'52"E	Kav 036	190.015 - 190.047



Kavala, SW Nea Peramos, 28.04.2009 Sandige-Aira-Vulpia-Fluren, 31 Brassicaceae KF 61.79.34, 40°47'36"N, 24°14'34"E	Kav 037	190.048 - 190.097
Kavala, O Kavala, 29.04.2009 Sandstrand, Strandnahe Krautfluren, 2 m KF 83.35.98, 40°56'44"N, 24°25'59"E	Kav 038	190.098 - 190.140
Kavala, ONO Kavala, 29.04.2009 Felswand, Straßenrand, 40 m KF 83.56.20, 40°56'49"N, 24°26'54"E	Kav 039	190.141 - 190.205
Kavala, ONO Kavala, 29.04.2009 Krautfluren, einz. Kiefern und Zypressen, 56 m KF 83.56.26, 40°57'11"N, 24°26'54"E	Kav 040	190.206 - 190.234
Kavala, W Nea Karvali, 29.04.2009 Krautfluren, Q.coccifera-Gebüsch, 10 m KF 83.87.39, 40°57'56"N, 24°29'00"E	Kav 041	190.235 - 190.255
Kavala, Nea Karvali, 29.04.2009 Sandstrand, 2 m KF 93.07.51, 40°57'32"N, 24°30'40"E	Kav 042	190.256 - 190.316
Kavala, S Lefki, 29.04.2009 Ackerrand, 22 m KF 93.18.02, 40°58'08"N, 24°31'00"E	Kav 043	190.317 - 190.330

Kavala, S Lefki, 29.04.2009 Acker, Ackerrand, 24 m KF 93.19.21, 40°58'37"N, 24°31'05"E	Kav 044	190.331 - 190.357
Kavala, Lefki, 29.04.2009 Aufgelassener Acker, Laubgebüsch, 60 m KF 94.10.22, 40°59'10"N, 24°31'07"E	Kav 045	190.358 - 190.400
Kavala, N Lefki, 29.04.2009 Platanen an Bach, Q.coccifera-Gebüsch, 80 m KF 94.11.24, 40°59'52"N 24°31'05"E	Kav 046	190.401 - 190.450
Kavala, NW Kavala, 29.04.2009 Felsiger Kiefernwald, Q.coccifera-Gebüsch, Straßenrand, 156 m KF 73.95.42, 40°56'19"N, 24°22'49"E	Kav 047	190.451 - 190.531
Kavala, N Stavros, 30.04.2009 Felsiger Hang, Laubgebüsch, Q.coccifera-Gebüsch, 106 m KF 73.87.40, 40°57'17"N, 24°22'02"E	Kav 048	190.532 - 190.573
Kavala, NO Amygdaleon, 30.04.2009 Ruderalfluren, Schutthaufen, 96 m KF 74.80.83, 40°59'04"N, 24°22'17"E	Kav 049	190.574 - 190.603



Kav 046

Kavala, SW Palea Kavala, 30.04.2009 Krautfluren in Q.coccifera-Gebüsch, 110 m KF 74.91.30, 40°59'26"N, 24°22'38"E	Kav 050	190.604 - 190.635, 190.637 - 190.650
Kavala, SW Palea Kavala, 30.04.2009 Platanen, Felsanriss, Q.coccifera-Gebüsch, 306 m KF 84.12.77, 41°00'22"N, 24°24'15"E	Kav 051	190.636, 190.651 - 190.713

Kavala, W Palea Kavala, 30.04.2009 Krautiger Hang, Q.coccifera-Laubgebüsch, 360 m KF 84.22.45, 41°00'19"N, 24°24'45"E	Kav 052	190.714 - 190.750
Kavala, Palea Kavala, 30.04.2009 Felsanriss, Platanen im Ort, 375 m KF 84.22.55, 41°00'19"N, 24°24'51"E	Kav 053	190.751 - 190.767
Kavala, O Palea Kavala, 30.04.2009 Felsanriss, Q.coccifera-Gebüsch, Platanen, 462 m KF 84.43.13, 41°00'46"N, 24°25'58"E	Kav 054	190.768 - 190.789
Kavala, NO Palea Kavala, 30.04.2009 Felsanriss, Q.coccifera-Gebüsch, Platanen, 560 m KF 84.54.08, 41°01'35"N, 24°26'33"E	Kav 055	190.790 - 190.806
Pieria, W Makrygialos, 01.05.2009 Krautfluren im Straßenbereich, 48 m FK 37.45.54, 40°25'06"N, 22°35'11"E	Pie 144	190.807 - 190.858
Pieria, O Sfindami, 01.05.2009 Quercus-Cotinus-Buschwald, Ackerrand, 87 m FK 37.34.64, 40°24'37"N, 22°34'28"E	Pie 145	190.859 - 190.875
Pieria, W Alonias, 01.05.2009 Ackerrand, Straßenrand, 212 m FK 27.92.46, 40°23'41"N, 22°31'29"E	Pie 146	190.876 - 190.910
Pieria, N Koukkos, 01.05.2009 Quercuswald, Mischwald, Ackerrand, 216 m FK 27.82.63, 40°23'30"N, 22°30'58"E	Pie 147	190.911 - 190.930
Pieria, NW Koukkos, 01.05.2009 Laubgebüsch, 233 m FK 27.72.78, 40°23'46"N, 22°30'19"E	Pie 148	190.931 - 190.957
Pieria, NW Koukkos, 01.05.2009 Quercusgebüsch, Ackerrand, 250 m FK 27.63.48, 40°24'21"N, 22°29'24"E	Pie 149	190.958 - 190.976
Pieria, SW Paleostani, 01.05.2009 Ackerrand, Straßenrand, Laubgebüsch, 370 m FK 27.24.78, 40°24'55"N, 22°26'46"E	Pie 150	190.977 - 191.016
Pieria, SW Paleostani, 01.05.2009 Quercuswald, 386 m FK 27.24.03, 40°24'40"N, 22°26'19"E	Pie 151	191.017 - 191.043
Pieria, SW Paleostani, 01.05.2009 Quercuswald, 407 m FK 27.03.57, 40°24'19"N, 22°25'12"E	Pie 152	191.044 - 191.059
Pieria, SO Trilofos, 01.05.2009 Straßenrand, Ackerrand, 265 m FK 26.49.51, 40°21'49"N, 22°28'00"E	Pie 153	191.060 - 191.089

Larisa, SO Kefalovryso, 02.05.2009 Krautreicher Hang, Q.coccifera-Gebüsch, 325 m EK 91.35.23, 39°52'59"N, 22°05'24"E	Lar 287	191.090 - 191.152
Larisa, SO Kefalovryso, 02.05.2009 Krautreicher Hang, Q.coccifera-Gebüsch, 280 m EK 91.25.54, 39°53'03"N, 22°04'57"E	Lar 288	191.153 - 191.191
Larisa, SO Kefalovryso, 02.05.2009 Felswand, frühjahrsnasse Talwiesen, 235 m EK 91.25.03, 39°53'00"N, 22°04'34"E	Lar 289	191.192 - 191.220
Larisa, N Kefalovryso, 02.05.2009 Felsige Krautfluren, 260 m EK 91.17.62, 39°54'00"N, 22°04'17"E	Lar 290	191.221 - 191.239
Larisa, NW Kefalovryso, 02.05.2009 Ackerrand, 305 m EK 91.08.59, 39°54'57"N, 22°03'36"E	Lar 291	191.240 - 191.265
Larisa, S Loutro, 02.05.2009 Felsiges Q.coccifera-Gebüsch, 730 m EK 72.92.40, 39°56'43"N, 21°55'47"E	Lar 292	191.266 - 191.313
Larisa, ONO Deskati, 02.05.2009 Magerrasen, Ackerrand, 735 m EK 72.51.05, 39°56'27"N, 21°52'43"E	Lar 293	191.314 - 191.354
Grevena, O Deskati, 02.05.2009 Ackerrand, felsige Krautfluren, 730 m EK 71.29.48, 39°55'32"N, 21°50'54"E	Gre 229	191.355 - 191.390

3. Arten

Acer negundo

185682, Ser 235, SW Ag. Christoforos

Achillea ageratifolia subsp. **ageratifolia**

188477, Dra 92, W Granitis; 188479, Dra 92, W Granitis

Adonis cf. **aestivalis**

185426, Ser 227, WSW Chryso; 185143, Ser 219, SO Valtotopos

Adonis aestivalis subsp. **aestivalis**

Alle Adonis-Belege sind von Stefan Meyer (Göttingen) revidiert worden. 4 Belege wurden als Adonis aestivalis subsp. aestivalis bestimmt. In Flora Hellenica Vol. 2 pg. 36-37 ist für Griechenland bisher nur die subsp. provincialis (subsp. squarrosa) angegeben.

183725, Ser 169, W Myrrini; 183742, Ser 170, Dimitra; 185248, Ser 223, NW Pethelinos; 187966, Dra 79, SW Fotolides

Adonis aestivalis subsp. **provincialis** (subsp. **squarrosa**)

185631, Ser 233, NO Toumba

Adonis annua subsp. **cupaniana**

180381, Thes 96, Pendalofos; 185999, Dra 29, SO Drama; 186633, ; 186838, Dra 51, WNW Stavros; 187815, Dra 75, N Koudounia; 187994, Dra 80, SW Sitagri; 187995, Dra 80, SW Sitagri; 189681, Dra 137, Vathychori; 190924, Pie 147, N Koukkos; 191063, Pie 153, SO Trilofos; 185419, Ser 226, N Monovrysi; 185573, Ser 232, N Toumba; 186887, Dra 52, S Petroussa; 188052, Dra 81, SO Prosotsani

Adonis flammea subsp. **flammea**

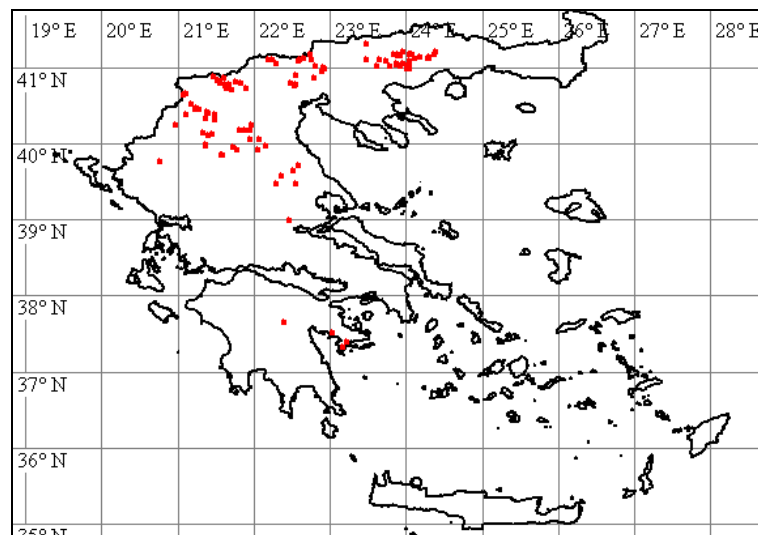

183831, Ser 173, S Sfelinos; 185361, Ser 225, NW Monovrysi; 185745, Ser 239, S Tholos; 185789, Ser 240, S Tholos; 185839, Ser 242 a, SO Leukothea; 185912, Ser 243, NO Leukothea; 185913, Ser 243, NO Leukothea; 185940, Dra 29, SO Drama; 186729, Dra 49, SW Xiropotamos; 186826, Dra 50, SO Stavros; 187565, Ser 249, Kormista; 187624, Ser 250, Nea Bafra; 187660, Ser 252, SW Symvoli; 187814, Dra 75, N Koudounia; 187888, Ser 253, Symboli; 187924, Ser 253, Symboli; 188249, Dra 83 b, Anthochori; 188364, Dra 87, SO Charitomeni; 188371, Dra 88, SO Mikropolis; 188381, Dra 88, SO Mikropolis; 188751, Dra 101, NW Prosotsani; 189136, Dra 118, SO Mikrolivadi; 189137, Dra 118, SO Mikrolivadi; 189138, Dra 118, SO Mikrolivadi; 189210, Dra 120, S Prinolofos; 189404, Dra 127, OSO Adriani; 189423, Dra 127, OSO Adriani; 189615, Dra 135, S Agora; 191249, Lar 291, NW Kefalovryso; 191.652, Dra 46, W Drama

Aegilops geniculata

180745, Thes 115, SW Panoramé; 183654, Ser 167, SW Mavrolofos; 188759, Dra 101, NW Prosotsani

Aegilops neglecta

181116, Thes 127, SW Filyro; 182624, Thes 165, NO Nea Krasna; 184235, Ser 187, NW Therma; 185168, Ser 219, SO Valtotopos; 186150, Dra 34, SW Nikiforos; 187655, Ser 251, Nea Baфра; 188761, Dra 101, NW Prosotsani; 188762, Dra 101, NW Prosotsani; 189712, Dra 138, SO Ag. Athanasios; 190476, Kav 47, NW Kavala; 190726, Kav 52, W Palea Kavala; 190905, Pie 146, W Alonias; 191213, Lar 289, SO Kefalovryso; 191238, Lar 290, N Kefalovryso; 191555, Dra 111, NO Sidironero; 191556, Ser 167, SW Mavrolofos

Aegilops triuncialis

183459, Ser 161, Mavrothalassa; 183653, Ser 167, SW Mavrolofos; 183999, Ser 181, Patriki; 185051, Ser 216 a, SO Serres; 185187, Ser 221, Paralimni; 185306, Ser 224, O Serres; 185661, Ser 234, Gazoros; 188055, Dra 81, SO Prosotsani; 189835, Kav 31, Palio; 190180, Kav 39, ONO Kavala; 190487, Kav 47, NW Kavala

Aetheorhiza bulbosa

189788, Kav 30, Palio; 189991, Kav 35, N Iraklitsa

Aethionema saxatile* subsp. *graecum

181075, Thes 126, O Efkarpia; 182408, Kav 11, O Galippos; 183874, Ser 176, SW Skopia; 186102, Dra 33, NO Adriani; 186229, Dra 37, NO Tichos; 186970, Dra 54, NNO Petroussa; 187523, Ser 246, N Moni Ikonifinissa; 188213, Dra 84, SO Anthochori; 188418, Dra 89, SO Granitis; 188510, Dra 93, WNW Granitis; 188633, Dra 97, NO Kato Nevrokopi; 188685, Dra 99, N Prosotsani; 188943, Dra 109, O Sidironero; 189441, Dra 128, SO Agora; 189566, Dra 133, W Peristeri; 190573, Kav 48, N Stavros; 190770, Kav 54, O Palea Kavala; 191278, Lar 292, S Loutro

Agrostemma githago

184847, Ser 209, S Dimitritsi; 191245, Lar 291, NW Kefalovryso

Aira elegantissima

189812, Kav 30, Palio; 189993, Kav 35, N Iraklitsa; 190065, Kav 37, SW Nea Peramos; 191335, Lar 293, ONO Deskati

Ajuga chamaepitys

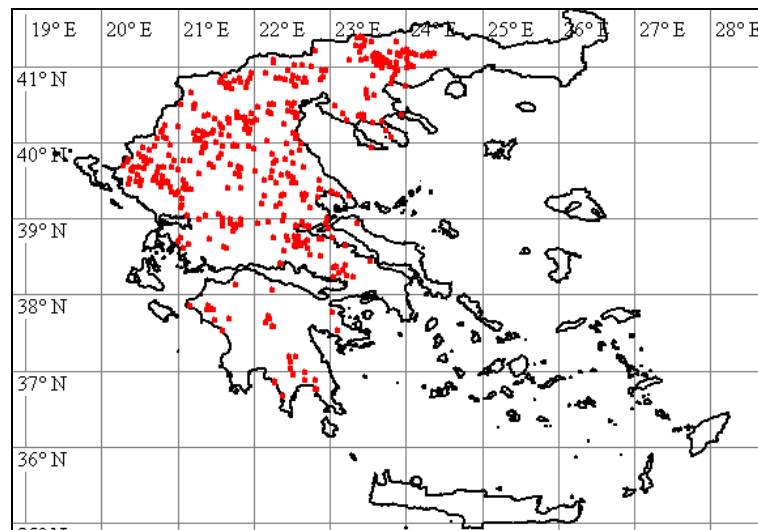

179067, Pel 275, SO Pella; 179456, Pie 110, SW Kitros; 179635, Pie 122, SO Kolindros; 179834, Pie 128, SW Korinos; 179894, Pie 131, WSW Paleostouni; 180105, Pie 143, SO Lofos; 180909, Thes 120, NW Souroti; 182096, Ser 140, NO Asprogiáli; 182787, Kav 20, SO Kariani; 183222, Ser 154, W Proti; 183312, Ser 157, SO Efkarpia; 183637, Ser 166, SW Mavrolofos; 183711, Ser 169, W Myrrini; 183808, Ser 172, NW Dimitra; 183821, Ser 173, S Sfelinos; 184116, Ser 184 a, NO Langadi; 184299, Ser 190, S Kala Dendra; 185037, Ser 216 a, SO Serres; 185175, Ser 219, SO Valtotopos; 185197, Ser 222, SO Paralimni; 185390, Ser 225, NW Monovrysi; 185452, Ser 227,

WSW Chryso; 185560, Ser 232, N Toumba; 185702, Ser 236 b, SW Ag. Christoforos; 185748, Ser 239, S Tholos; 185792, Ser 240, S Tholos; 186011, Dra 30, NO Choristi; 186034, Dra 32, NO Adriani; 186148, Dra 34, SW Nikiforos; 186704, Dra 47, SSW Xiropotamos; 186815, Dra 50, SO Stavros; 186868, Dra 52, S Petroussa; 186961, Dra 54, NNO Petroussa; 187420, Ser 244, NO Kormista; 187452, Ser 245, N Moni Ikonifinissa; 187617, Ser 250, Nea Bafra; 187706, Dra 73 a, S Drama; 187894, Ser 253, Symboli; 188026, Dra 80, SW Sitagri; 188075, Dra 81, SO Prosotsani; 188271, Dra 86, NW Kaly Vrysy; 188323, Dra 87, SO Charitomeni; 188572, Dra 95, NW Granitis; 188753, Dra 101, NW Prosotsani; 189159, Dra 119, O Mikrolivadi; 189413, Dra 127, OSO Adriani; 190904, Pie 146, W Alonias; 191285, Lar 292, S Loutro

Ajuga genevensis

187506, Ser 246, N Moni Ikonifinissa; 188444, Dra 90, SO Granitis; 188819, Dra 105, N Livadero; 188871, Dra 106, SO Pappades; 189224, Dra 121, N Prinolofos; 190995, Pie 150, SW Paleostani; 191378, Gre 229, O Deskati; 191526, Dra 63, S Livadero

Ajuga reptans

187250, Dra 63, S Livadero; 189540, Dra 132, O Agora

Alkanna graeca

190525, Kav 47, NW Kavala; 191196, Lar 289, SO Kefalovryso

Alkanna pindicola

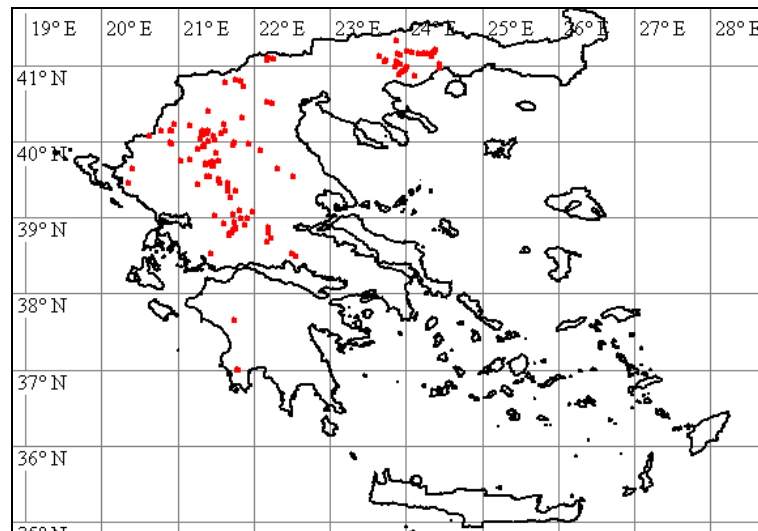

182576, Kav 16, SO Mesoropi; 182968, Ser 147, W Paleokomi; 183046, Ser 149, SW Rodolithos; 183118, Ser 150, SW Proti; 183181, Ser 153, W Proti; 183226, Ser 154, W Proti; 183803, Ser 172, NW Dimitra; 183826, Ser 173, S Sfelinos; 185563, Ser 232, N Toumba; 185859, Ser 242 a, SO Leukothea; 186023, Dra 31, WNW Adriani; 186101, Dra 33, NO Adriani; 186775, Dra 49, SW Xiropotamos; 186883, Dra 52, S Petroussa; 186997, Dra 56, O Drama; 188236, Dra 84, SO Anthochori; 188276, Dra 86, NW Kaly Vrysy; 188553, Dra 95, NW Granitis; 189128, Dra 117, Mikrolivadi; 189284, Dra 122, NO Prinolofos; 189492, Dra 130, SO Agora; 190222, Kav 40, ONO Kavala; 190769, Kav 54, O Palea Kavala; 191105, Lar 287, SO Kefalovryso

Alkanna tinctoria

180287, Thes 92, W Nea Filadelfia; 180352, Thes 95, SW Meseo; 180430, Thes 99, N Oreokastro; 180493, Thes 103, NO Melissochori; 180680, Thes 112, SO Oreokastro; 180755, Thes 115, SW Panorame; 180800, Thes 116, SW Thermi; 180863, Thes 118, O Nea Redestos; 181068, Thes 126, O Efkarpia; 181152, Thes 128, S Filyro; 181175, Thes 131, NW Hortiati; 181446, Thes 141, O Langada; 181482, Thes 142 b, S Drakonti; 181542, Thes 143, S Analipsi; 181566, Thes 145, SO Evangelismos; 181641, Thes 147, NO Langada; 181829, Thes 154, SW Kryoneri; 182063, Ser 139, NO Asprogiati; 182117, Ser 141 b, SO Nea Kerdylia; 182330, Kav 8, Ofryni; 182682, Kav 17, Paralia Ofryni; 182732, Kav 19, SO Kariani; 182805, Kav 21, SO Kariani; 183286, Ser 156, NW Nea Kerdylia; 183434, Ser 161, Mavrothalassa; 183485, Ser 162, W Mavrothalassa; 183533, Ser 163 a, NO Kastanochori; 183648, Ser 167, SW Mavroloufos; 183930, Ser 179, O Lefkotopos; 184065, Ser 183, SW Chourniko; 184102, Ser 184 a, NO Langadi; 184486, Ser 197 a, Iraklia;

185249, Ser 223, NW Pethelinos; 185371, Ser 225, NW Monovrysi; 185494, Ser 229, NO Chryso; 185656, Ser 234, Gazoros

Alliaria petiolata

181164, Thes 130, S Pefko; 182545, Kav 15, S Mesoropi; 182872, Kav 23 a, SO Loutra Eleftheron; 186256, Dra 39, W Paliambela; 186495, Kav 24, NO Georgiani; 186523, Kav 26, Georgiani; 186625, Kav 29, NW Georgiani; 186976, Dra 55, S Pyrgi; 187297, Dra 65, S Livadero; 187352, Dra 68, N Livadero; 187545, Ser 248, Moni Ikonifinissa; 187563, Ser 249, Kormista; 188199, Dra 84, SO Anthochori; 188405, Dra 89, SO Granitis; 188801, Dra 104, N Livadero; 188880, Dra 106, SO Pappades; 188957, Dra 109, O Sidironero; 189296, Dra 123, NW Platania; 189359, Dra 124, NO Platania; 189528, Dra 132, O Agora

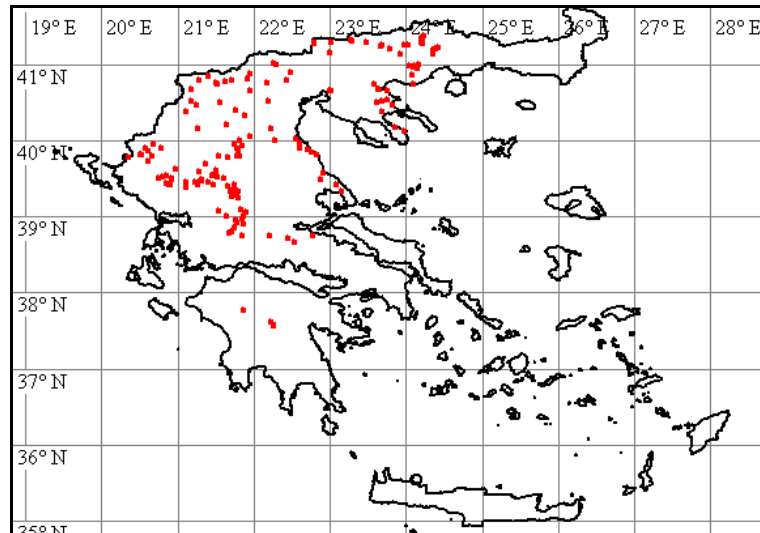

Allium neapolitanum

189988, Kav 35, N Iraklitsa

Alnus glutinosa

187265, Dra 64, S Livadero; 188796, Dra 104, N Livadero

Alopecurus aequalis

184353, Ser 192, S Vamvakia

Alopecurus myosuroides

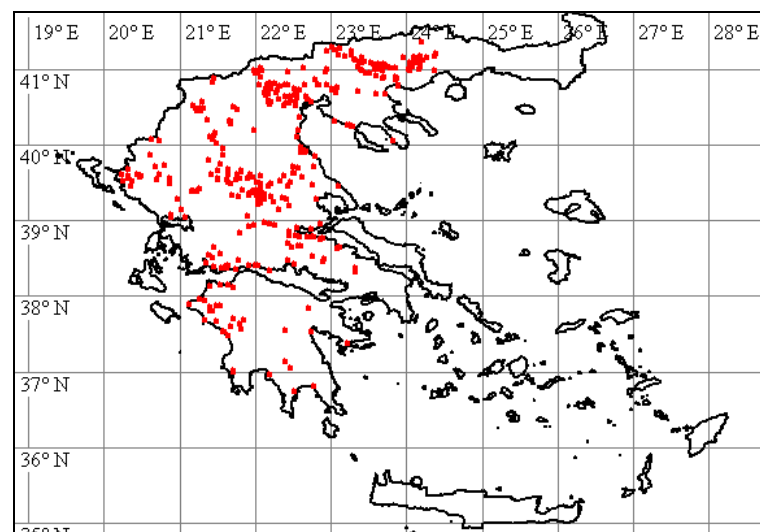

178663, Ima 114, N Veria; 178823, Pel 259, O Kariotissa; 178870, Pel 262, W Kallipoli; 178900, Pel 263, N Ag. Loukas; 179030, Pel 273, SO Nea Pella; 179152, Ima 124, NO Alexandria;

179178, Ima 125, O Arachos; 179195, Ima 126, NW Platy; 179236, Ima 128, S Platy; 179268, Ima 130, SW Platanos; 179486, Pie 112, SO Kitros; 179707, Thes 76, S Nea Malgara; 179744, Thes 79, Limni Axiou; 180139, Thes 84, NW Magdala; 180265, Thes 92, W Nea Filadelfia; 180460, Thes 102, NO Melissochori; 181302, Thes 137, SO Kavallaria; 181344, Thes 138, SW Langada; 181407, Thes 140, O Langada; 182238, Ser 145, N Amfipoli; 182294, Kav 7, SO Ofryni; 182652, Kav 17, Paralia Ofryni; 182954, Ser 146, SW Paleokomi; 183468, Ser 162, W Mavrothalassa; 183532, Ser 163 a, NO Kastanochori; 183634, Ser 166, SW Mavrolofos; 183899, Ser 177, W Mesorrachi; 184014, Ser 181, Patriki; 184257, Ser 188, SW Lefkonas; 184293, Ser 190, S Kala Dendra; 184388, Ser 193, NW Vamvakia; 184444, Ser 195, Karperi; 184470, Ser 196, S Iraklia; 184550, Ser 198, W Kimisis; 184738, Ser 204, SW Livadochori; 184775, Ser 206, SO Ambeli; 184808, Ser 208, S Dimitritsi; 184883, Ser 210, NW Ag. Paraskevi; 184931, Ser 213, Nigrita; 184971, Ser 214, S Serres; 185013, Ser 215, S Serres; 185082, Ser 218, W Valtotopos; 185122, Ser 219, SO Valtotopos; 185183, Ser 220, NW Paralimni; 185215, Ser 222, SO Paralimni; 185457, Ser 227, WSW Chryso; 185529, Ser 231, NO Pendapoli; 185604, Ser 233, NO Toumba; 185763, Ser 240, S Tholos; 185957, Dra 29, SO Drama; 186048, Dra 32, NO Adriani; 186275, Dra 40, S Choristi; 186383, Dra 43, S Fthelia; 186428, Dra 44, N Kalambaki; 186446, Dra 45, SSW Kalambaki; 186472, Kav 24, NO Georgiani; 186692, Dra 46, W Drama; 187135, Dra 58, NO Drama; 187569, Ser 249, Kormista; 187657, Ser 251, Nea Bafra; 187669, Ser 252, SW Symvoli; 187822, Dra 76, SSW Koudounia; 187871, Dra 78, SW Mavrolefki; 187976, Dra 79, SW Fotolides; 188125, Dra 82, NO Kollitheia; 188924, Dra 107, SO Pappades; 189147, Dra 118, SO Mikrolivadi; 189188, Dra 120, S Prinolofos; 190587, Kav 49, NO Amygdaleon; 191609, Ima 126, NW Platy

Alyssoides utriculata

182883, Kav 23 b, SO Loutra Eleftheron

Alyssum alyssoides

180091, Pie 142, SO Lofos; 183868, Ser 176, SW Skopia; 186972, Dra 54, NNO Petroussa; 187188, Dra 61, N Taxiarche; 187495, Ser 245, N Moni Ikonifinissa; 187614, Ser 250, Nea Bafra; 188288, Dra 86, NW Kaly Vrysy; 188454, Dra 90, SO Granitis; 188645, Dra 97, NO Kato Nevrokopi; 188740, Dra 100, N Prosotsani; 188928, Dra 108, W Sidironero; 189174, Dra 119, O Mikrolivadi; 189235, Dra 121, N Prinolofos; 190795, Kav 55, NO Palea Kavala; 191306, Lar 292, S Loutro; 191460, Dra 83 a, NO Anthochori

Alyssum minus

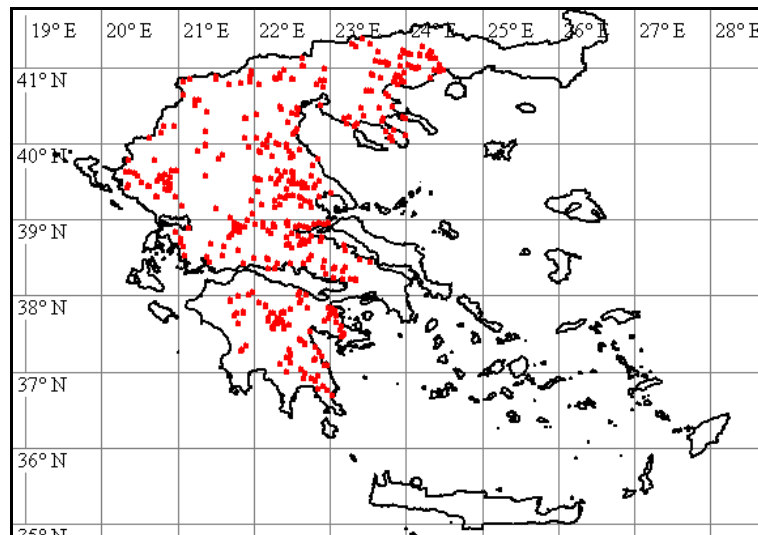

179385, Pie 105, NW Methoni; 179454, Pie 110, SW Kitros; 179627, Pie 121, NO Katachas; 179864, Pie 129, NW Koukkos; 180046, Pie 140, WSW Katerini; 180346, Thes 95, SW Meseo; 180424, Thes 99, N Oreokastro; 180532, Kil 192, SO Nea Sanda; 182226, Ser 145, N Amfipoli; 182342, Kav 8, Ofryni; 182389, Kav 10, O Galipsos; 182403, Kav 11, O Galipsos; 182432, Kav 11, O Galipsos; 182974, Ser 147, W Paleokomi; 183022, Ser 148, O Paleokomi; 183115, Ser 150, SW Proti; 183270, Ser 155, Nea Kerdylia; 183555, Ser 164, N Dafni; 183611, Ser 165, SW Mavrolofos; 184245, Ser 187, NW Therma; 185363, Ser 225, NW Monovrysi; 185374, Ser 225, NW Monovrysi; 185510, Ser 230, NW Pendapoli; 185619, Ser 233, NO Toumba; 185686, Ser 235, SW Ag. Christoforos; 185861, Ser 242 a, SO Leukothea; 186091, Dra 33, NO Adriani; 186197, Dra 35, NO Pyxari; 186209, Dra 36, O Tichos; 186594, Kav 28, NW Georgiani; 186825, Dra 50, SO Stavros; 186874, Dra 52, S Petroussa; 187036, Dra 57, O Drama; 187098, Dra 58, NO Drama; 187290, Dra 65, S Livadero; 187421, Ser 244, NO Kormista; 187486, Ser 245, N Moni

Ikonifinissa; 187886, Ser 253, Symboli; 187887, Ser 253, Symboli; 188079, Dra 81, SO Prosotsani; 188174, Dra 83 a, NO Anthochori; 188194, Dra 83 a, NO Anthochori; 188744, Dra 100, N Prosotsani; 189458, Dra 129, SO Agora; 189598, Dra 134, W Peristeri; 189986, Kav 35, N Iraklitsa; 190161, Kav 39, ONO Kavala; 190252, Kav 41, W Nea Karvali; 190545, Kav 48, N Stavros; 190775, Kav 54, O Palea Kavala; 190790, Kav 55, NO Palea Kavala; 191115, Lar 287, SO Kefalovryso; 191237, Lar 290, N Kefalovryso; 191295, Lar 292, S Loutro; 191446, Ser 182, NW Choumniko; 191490, Dra 57, O Drama; 191491, Kav 24, NO Georgiani; 191600, Dra 81, SO Prosotsani

Alyssum minutum

181673, Thes 149, SW Pende Vryses; 181746, Thes 152, O Pende Vryses; 181775, Thes 153, O Pende Vryses; 181817, Thes 154, SW Kryoneri; 181855, Thes 156, SO Avgi; 181893, Thes 157, SO Sochos; 182303, Kav 8, Ofryni; 183176, Ser 152 c, W Proti; 184562, Ser 198, W Kimisis; 184849, Ser 209, S Dimitritsi; 188815, Dra 105, N Livadero; 189022, Dra 113, NO Skaloti; 190401, Kav 46, N Lefki; 191321, Lar 293, ONO Deskati

Alyssum montanum subsp. montanum

181185, Thes 131, NW Hortiati; 182812, Kav 21, SO Kariani; 183872, Ser 176, SW Skopia; 186224, Dra 37, NO Tichos; 187181, Dra 61, N Taxiarche; 187396, Dra 69, NW Ag. Christoforos; 187524, Ser 246, N Moni Ikonifinissa; 188419, Dra 89, SO Granitis; 188699, Dra 99, N Prosotsani; 189427, Dra 128, SO Agora; 190618, Kav 50, SW Palea Kavala; 190684, Kav 51, SW Palea Kavala; 190799, Kav 55, NO Palea Kavala

Alyssum simulans

180386, Thes 96, Pentalofos

Alyssum strigosum

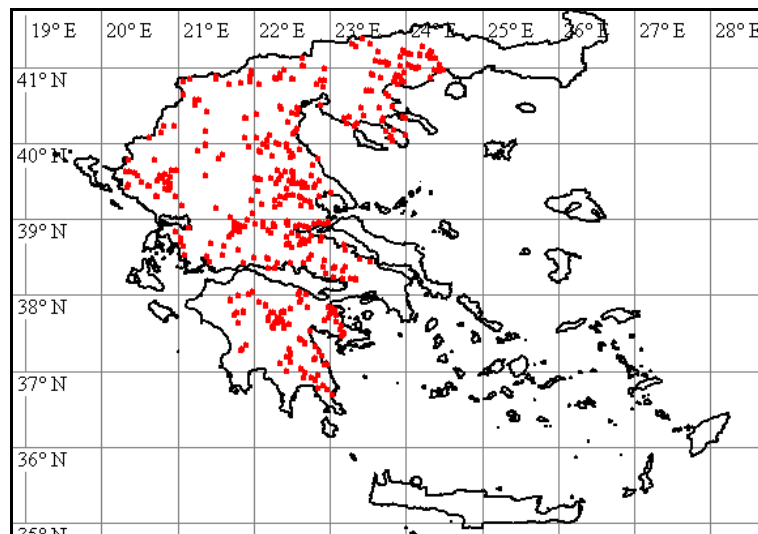

178861, Pel 261, S Gypsochori; 179058, Pel 275, SO Pella; 179124, Ima 121, S Giannitsa; 179533, Pie 115, Alike Kitrous; 179590, Pie 119, W Makrygialos; 179613, Pie 120, Nea Agathoupolis; 179630, Pie 122, SO Kolindros; 179863, Pie 129, NW Koukkos; 179964, Pie 135, SO Trilofos; 179975, Pie 136, SO Trilofos; 180040, Pie 140, WSW Katerini; 180080, Pie 142, SO Lofos; 180288, Thes 92, W Nea Filadelfia; 180303, Thes 93, W Meseo; 180328, Thes 95, SW Meseo; 180387, Thes 96, Pentalofos; 180499, Thes 103, NO Melissochori; 180813, Thes 116, SW Thermi; 180864, Thes 118, O Nea Redestos; 180900, Thes 119, NW Souroti; 181059, Thes 126, O Efkarpia; 181537, Thes 143, S Analipsi; 181639, Thes 147, NO Langada; 181727, Thes 151, SO Pende Vryses; 182032, Thes 163, NO Asprovalta; 182190, Ser 143, O Amfipoli; 182328, Kav 8, Ofryni; 182394, Kav 10, O Galipsos; 182488, Kav 13, S Podochori; 182790, Kav 20, SO Kariani; 182838, Kav 22, W Loutra Eleftheron; 182942, Ser 146, SW Paleokomi; 183023, Ser 148, O Paleokomi; 183044, Ser 149, SW Rodolithos; 183237, Ser 154, W Proti; 183306, Ser 156, NW Nea Kerdylia; 183427, Ser 161, Mavrothalassa; 183521, Ser 163 a, NO Kastanochori; 183589, Ser 165, SW Mavrolofos; 183783, Ser 171, Dimitra; 183894, Ser 177, W Mesorrachi; 184024, Ser 181, Patriki; 184095, Ser 183, SW Choumniko; 184206, Ser 187, NW Therma; 184684, Ser 202, SW Kalokastro; 185145, Ser 219, SO Valtotopos; 185172, Ser 219, SO Valtotopos; 185251, Ser 223, NW Pethelinos; 185375, Ser 225, NW Monovrysi; 185531, Ser 231, NO Pendapoli; 185796, Ser 240, S Tholos; 185837, Ser 242 a, SO Leukothea; 186070, Dra 32, NO Adriani; 186291, Dra 40, S Choristi; 186703, Dra 47, SSW Xiropotamos; 186741, Dra 49, SW Xiropotamos; 186794,

Dra 50, SO Stavros; 186862, Dra 52, S Petroussa; 187086, Dra 58, NO Drama; 187478, Ser 245, N Moni Ikonifinissa; 187580, Ser 250, Nea Bafra; 187641, Ser 251, Nea Bafra; 187685, Ser 252, SW Symvoli; 188093, Dra 81, SO Prosotsani; 188399, Dra 88, SO Mikropolis; 188731, Dra 100, N Prosotsani; 188752, Dra 101, NW Prosotsani; 189144, Dra 118, SO Mikrolivadi; 189154, Dra 118, SO Mikrolivadi; 189388, Dra 127, OSO Adriani; 189639, Dra 136, SW Pigadia; 189715, Dra 138, SO Ag. Athanasios; 190017, Kav 36, S Nea Peramos; 190216, Kav 40, ONO Kavala; 190405, Kav 46, N Lefki; 190543, Kav 48, N Stavros; 190852, Pie 144, W Makrygialos; 190936, Pie 148, NW Koukkos; 191068, Pie 153, SO Trilofos; 191244, Lar 291, NW Kefalovryso; 191399, Pie 121, NO Katachias; 191451, Pie 115, Alike Kitrous; 191452, Thes 116, SW Thermi; 191453, Kav 11, O Galipsos; 191454, Ser 149, SW Rodolithos

Alyssum turkestanicum

178753, Pel 254, SW Giannitsa; 178981, Pel 268, SO Archontiko; 179065, Pel 275, SO Pella; 179296, Ima 132, W Kypseli; 179395, Pie 105, NW Methoni; 179453, Pie 110, SW Kitros; 179589, Pie 119, W Makrygialos; 179592, Pie 120, Nea Agathoupolis; 179846, Pie 129, NW Koukkos; 179895, Pie 131, WSW Paleostouni; 179989, Pie 136, SO Trilofos; 180513, Thes 103, NO Melissochori; 180618, Thes 108, W Assyros; 180655, Thes 110, N Assyros; 180729, Thes 114, NW Thermi; 180808, Thes 116, SW Thermi; 180882, Thes 119, NW Souroti; 181077, Thes 126, O Efkarpa; 181136, Thes 128, S Filyro; 181205, Thes 133, S Ag. Vasilios; 181418, Thes 141, O Langada; 181657, Thes 148, NO Langada; 181728, Thes 151, SO Pende Vryses; 181794, Thes 153, O Pende Vryses; 181836, Thes 154, SW Kryoneri; 181892, Thes 157, SO Sochos; 181967, Thes 161, NO Asprovalte; 182031, Thes 163, NO Asprovalta; 182175, Ser 142, S Amfipoli; 182187, Ser 143, O Amfipoli; 182267, Kav 6, SO Ofryni; 182327, Kav 8, Ofryni; 182388, Kav 10, O Galipsos; 182509, Kav 14, SW Platanotopos; 182752, Kav 19, SO Kariani; 182832, Kav 22, W Loutra Eleftheron; 182937, Ser 146, SW Paleokomi; 183025, Ser 148, O Paleokomi; 183032, Ser 149, SW Rodolithos; 183093, Ser 150, SW Proti; 183231, Ser 154, W Proti; 183290, Ser 156, NW Nea Kerdylia; 183428, Ser 161, Mavrothalassa; 183512, Ser 163 a, NO Kastanochori;

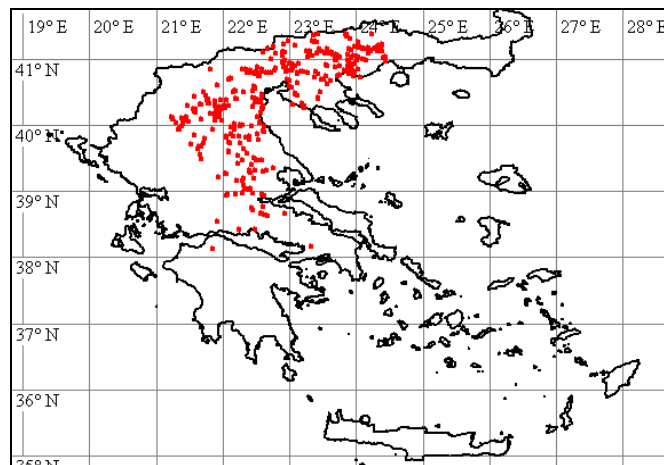

183582, Ser 165, SW Mavrolofos; 183709, Ser 169, W Myrrini; 183764, Ser 171, Dimitra; 183846, Ser 174, SW Sfelinos; 184054, Ser 183, SW Choumniko; 184217, Ser 187, NW Therma; 184298, Ser 190, S Kala Dendra; 184403, Ser 194, NW Vamvakia; 184622, Ser 200, N Kalokastro; 184641, Ser 201, N Kalokastro; 184685, Ser 202, SW Kalokastro; 184992, Ser 214, S Serres; 185194, Ser 222, SO Paralimni; 185259, Ser 223, NW Pethelinos; 185377, Ser 225, NW Monovrysi; 185460, Ser 228, N Chryso; 185513, Ser 230, NW Pendapoli; 185537, Ser 231, NO Pendapoli; 185595, Ser 233, NO Toumba; 185860, Ser 242 a, SO Leukothea; 185906, Ser 243, NO Leukothea; 186001, Dra 30, NO Choristi; 186038, Dra 32, NO Adriani; 186095, Dra 33, NO Adriani; 186151, Dra 34, SW Nikiforos; 186185, Dra 35, NO Pyxari; 186246, Dra 38, Ypsi Rachi; 186274, Dra 40, S Choristi; 186352, Dra 43, S Fthelia; 186505, Kav 25, N Georgiani; 186644, Dra 46, W Drama; 186746, Dra 49, SW Xiropotamos; 186793, Dra 50, SO Stavros; 186857, Dra 52, S Petroussa; 186983, Dra 55, S Pyrgi; 187110, Dra 58, NO Drama; 187402, Ser 244, NO Kormista; 187582, Ser 250, Nea Bafra; 187625, Ser 250, Nea Bafra; 187751, Dra 73 a, S Drama; 187927, Ser 253, Symboli; 188092, Dra 81, SO Prosotsani; 188167, Dra 83 a, NO Anthochori; 188292, Dra 86, NW Kaly Vrysy; 188497, Dra 93, WNW Granitis; 188601, Dra 96, S Kato Nevrokopi; 188661, Dra 98, NW Kato Nevrokopi; 188946, Dra 109, O Sidironero; 189103, Dra 116, NO Mikrolivadi; 189115, Dra 117, Mikrolivadi; 189222, Dra 121, N Prinolofos; 189448, Dra 128, SO Agora; 189594, Dra 134, W Peristeri; 190230, Kav 40, ONO Kavala; 190743, Kav 52, W Palea Kavala; 190791, Kav 55, NO Palea Kavala; 191362, Gre 229, O Deskati; 191430, Kav 11, O Galipsos; 191447, Pie 140, WSW Katerini; 191448, Thes 103, NO Melissochori; 191449, Pel 275, SO Pella; 191450, Pel 268, SO Archontiko

Alyssum umbellatum

181932, Thes 159, Asprovalta; 181942, Thes 159, Asprovalta; 181972, Thes 161, NO Asprovalte; 182041, Thes 163, NO Asprovalta; 182667, Kav 17, Paralia Ofryniias; 189776, Kav 30, Palio; 189989, Kav 35, N Iraklitsa; 190037, Kav 36, S Nea Peramos; 190202, Kav 39, ONO Kavala; 190509, Kav 47, NW Kavala; 191461, Kav 19, SO Kariani

Amsinckia intermedia



184848, Ser 209, S Dimitritsi; 184904, Ser 211, SO Ag. Paraskevi

Anagallis arvensis

179061, Pel 275, SO Pella; 180233, Thes 89, SSO Nea Mesimvria; 181443, Thes 141, O Langada; 184078, Ser 183, SW Choumniko; 184323, Ser 190, S Kala Dendra; 184425, Ser 195, Karperi; 185053, Ser 216 a, SO Serres; 185708, Ser 236 b, SW Ag. Christoforos; 185777, Ser 240, S Tholos; 185992, Dra 29, SO Drama; 186783, Dra 49, SW Xiropotamos; 186843, Dra 51, WNW Stavros; 187808, Dra 75, N Koudounia; 189863, Kav 32, Palio; 189956, Kav 34, N Iraklitsa; 190231, Kav 40, ONO Kavala; 190699, Kav 51, SW Palea Kavala; 190839, Pie 144, W Makrygialos; 190901, Pie 146, W Alonias; 191033, Pie 151, SW Paleostani; 191062, Pie 153, SO Trilofo; 191197, Lar 289, SO Kefalovryso

Anagyris foetida



185907, Ser 243, NO Leukothea

Anchusa officinalis

180689, Thes 112, SO Oreokastro; 181518, Thes 143, S Analipsi; 181582, Thes 146, OSO Evangelismos; 181635, Thes 147, NO Langada; 182231, Ser 145, N Amfipoli; 182344, Kav 8, Ofryni; 182716, Kav 18 b, Paralia Ofryni; 183179, Ser 153, W Proti; 183620, Ser 165, SW Mavroloufos; 183912, Ser 178, NO Kastanochori; 184211, Ser 187, NW Therma; 184842, Ser 209, S Dimitritsi; 185499, Ser 229, NO Chryso; 185569, Ser 232, N Toumba; 185918, Dra 29, SO Drama; 185995, Dra 29, SO Drama; 187124, Dra 58, NO Drama; 187544, Ser 248, Moni Ikonifinissa; 187574, Ser 249, Kormista; 187615, Ser 250, Nea Bafra; 187980, Dra 80, SW Sitagri; 188631, Dra 97, NO Kato Nevrokopi; 189511, Dra 131, O Agora; 190134, Kav 38, O Kavala; 190676, Kav 51, SW Palea Kavala; 190876, Pie 146, W Alonias; 190877, Pie 146, W Alonias; 191211, Lar 289, SO Kefalovryso; 191277, Lar 292, S Loutro

Anchusa stylosa subsp. stylosa

180242, Thes 90, NW Nea Mesimvria; 180317, Thes 94, W Meseo; 180739, Thes 114, NW Thermi; 180764, Thes 115, SW Panoramia; 180814, Thes 116, SW Thermi; 181311, Thes 137, SO Kavallaria; 182367, Kav 9, O Ofryni; 183734, Ser 169, W Myrrini; 184091, Ser 183, SW Choumniko; 185324, Ser 224, O Serres; 191511, Ser 187, NW Therma

Anchusa thessala

179826, Pie 127, W Korinos; 180740, Thes 114, NW Thermi; 182635, Thes 165, NO Nea Krasna; 182730, Kav 19, SO Kariani; 182877, Kav 23 a, SO Loutra Eleftheron; 183235, Ser 154, W Proti; 183282, Ser 156, NW Nea Kerdylia; 183396, Ser 160, N Aidonochori; 184584, Ser 199, O Gonimo; 184723, Ser 203, SW Livadochori; 185247, Ser 223, NW Pethelinos; 185317, Ser 224, O Serres; 185629, Ser 233, NO Toumba; 186386, Dra 43, S Fthelia; 186507, Kav 25, N Georgiani; 186761, Dra 49, SW Xiropotamos; 186919, Dra 53, S Petroussa; 187404, Ser 244, NO Kormista; 187711, Dra 73 a, S Drama; 188267, Dra 86, NW Kaly Vrysi; 189704, Dra 137, Vathychori; 189843, Kav 31, Palio; 189939, Kav 34, N Iraklitsa; 190206, Kav 40, ONO Kavala; 190349, Kav 44, S Lefki; 190443, Kav 46, N Lefki; 190471, Kav 47, NW Kavala

Anchusa undulata subsp. hybrida

181408, Thes 140, O Langada; 190038, Kav 36, S Nea Peramos; 191343, Lar 293, ONO Deskati

Anchusella cretica

178700, Ima 117, S Angelochori; 178758, Pel 255, W Giannitsa; 180033, Pie 140, WSW Katerini; 180081, Pie 142, SO Lofos; 180866, Thes 119, NW Souroti; 182515, Kav 14, SW Platanotopos; 186798, Dra 50, SO Stavros; 188166, Dra 83 a, NO Anthochori; 191157, Lar 288, SO Kefalovryso

Andrachne telephoides

185378, Ser 225, NW Monovrysi; 186099, Dra 33, NO Adriani; 187513, Ser 246, N Moni Ikonifinissa

Androsace maxima

180454, Thes 100, N Oreokastro; 186032, Dra 32, NO Adriani

Anemone blanda

180306, Thes 93, W Meseo; 180434, Thes 99, N Oreokastro; 181122, Thes 127, SW Filyro; 181174, Thes 131, NW Hortiati; 181225, Thes 133, S Ag. Vasilios; 181699, Thes 150, SW Pende Vryses; 182220, Ser 144, O Amfipoli; 183067, Ser 149, SW Rodolithos; 183116, Ser 150, SW Proti; 183152, Ser 152 a, W Proti; 183348, Ser 158 b, SO Efkarpi; 183553, Ser 164, N Dafni; 183867, Ser 176, SW Skopia; 184072, Ser 183, SW Choumniko; 184140, Ser 184 b, SW Langadi; 187115, Dra 58, NO Drama; 187180, Dra 61, N Taxiarche; 187434, Ser 244, NO Kormista; 187522, Ser 246, N Moni Ikonifinissa; 188211, Dra 84, SO Anthochori; 191502, Thes 100, N Oreokastro

Anemone coronaria

182837, Kav 22, W Loutra Eleftheron; 190223, Kav 40, ONO Kavala; 190246, Kav 41, W Nea Karvali

Anemone pavonina

178794, Pel 257, NW Axos; 179294, Ima 132, W Kypseli; 179330, Ima 134, SW Angathia; 179370, Pie 103, N Makrygialos; 179427, Pie 107, S Eleftherochori; 179446, Pie 109, N Koukkos; 179520, Pie 114, O Kitros; 179593, Pie 120, Nea Agathoupolis; 179896, Pie 131, WSW Paleostouni; 179961, Pie 135, SO Trilofos; 180037, Pie 140, WSW Katerini; 180443, Thes 100, N Oreokastro; 180506, Thes 103, NO Melissochori; 180785, Thes 116, SW Thermi; 180915, Thes 120, NW Souroti; 180984, Thes 124, W Perea; 181106, Thes 127, SW Filyro; 181173, Thes 131, NW Hortiati; 181221, Thes 133, S Ag. Vasilios; 181256, Thes 135 b, O Ag. Vasilios; 181423, Thes 141, O Langada; 181473, Thes 142 b, S Drakonti; 181577, Thes 145, SO Evangelismos; 181685, Thes 150, SW Pende Vryses; 181841, Thes 155, S Kryoneri; 181978, Thes 161, NO Asprovalte; 182039, Thes 163, NO Asprovalta; 182191, Ser 143, O Amfipoli; 182347, Kav 8, Ofryni; 182518, Kav 14, SW Platanotopos; 182547, Kav 15, S Mesoropi; 182893, Kav 23 c, Loutra Eleftheron; 183173, Ser 152 c, W Proti; 183333, Ser 158 a, SO Efkarpi; 183856, Ser 175, N Sfelinos; 185387, Ser 225, NW Monovrysi; 185685, Ser 235, SW Ag. Christoforos; 185878, Ser 242 b, SO Leukothea; 186124, Dra 33, NO Adriani; 186184, Dra 35, NO Pyxari; 186568, Kav 28, NW Georgiani; 186759, Dra 49, SW Xiropotamos; 186865, Dra 52, S Petroussa; 186951, Dra 54, NNO Petroussa; 187071, Dra 58, NO Drama; 187198, Dra 61, N Taxiarche; 187253, Dra 63, S Livadero; 187406, Ser 244, NO Kormista; 188172, Dra 83 a, NO Anthochori; 188305, Dra 87, SO Charitomeni; 188705, Dra 99, N Prosotsani; 189281, Dra 122, NO Prinolofos; 189482, Dra 130, SO Agora; 189483, Dra 130, SO Agora; 189485, Dra 130, SO Agora; 189792, Kav 30, Palio; 190238, Kav 41, W Nea Karvali; 190394, Kav 45, Lefki; 190572, Kav 48, N Stavros; 190628, Kav 50, SW Palea Kavala; 190673, Kav 51, SW Palea Kavala; 191143, Lar 287, SO Kefalovryso; 191503, Thes 110, N Assyros

Anthemis

178859, Pel 261, S Gypsochori; 180579, Thes 106, NO Drymos; 180703, Thes 113, S Thessaloniki; 180809, Thes 116, SW Thermi; 181012, Thes 125, N Thessaloniki; 181399, Thes 140, O Langada; 182616, Thes 165, NO Nea Krasna; 182771, Kav 19, SO Kariani; 183266, Ser 155, Nea Kerdyli; 183454, Ser 161, Mavrothalassa; 183884, Ser 177, W Mesorrachi; 184336, Ser 191, S Vamvakia; 184532, Ser 198, W Kimisis; 184596, Ser 199, O Gonimo; 186695, Dra 46, W Drama; 186714, Dra 48, NO Xiropotamos; 186781, Dra 49, SW Xiropotamos; 187572, Ser 249, Kormista; 187816, Dra 75, N Koudounia; 188056, Dra 81, SO Prosotsani; 188149, Dra 83 a, NO Anthochori; 188733, Dra 100, N Prosotsani; 189302, Dra 123, NW Platania; 190010, Kav 35, N Iraklitsa; 190460, Kav 47, NW Kavala; 191130, Lar 287, SO Kefalovryso

Anthemis altissima

180217, Thes 89, SSO Nea Mesimvria; 180399, Thes 97, SW Oreokastro; 180679, Thes 112, SO Oreokastro; 183599, Ser 165, SW Mavrolofos; 183780, Ser 171, Dimitra; 185575, Ser 232, N Toumba; 185644, Ser 234, Gazoros; 186879, Dra 52, S Petroussa; 187804, Dra 75, N Koudounia

Anthemis arvensis

181614, Thes 146, OSO Evangelismos; 182232, Ser 145, N Amfipoli; 185048, Ser 216 a, SO Serres; 185139, Ser 219, SO Valtotopos; 190181, Kav 39, ONO Kavala

Anthemis auriculata

182565, Kav 15, S Mesoropi; 182700, Kav 18 a, Paralia Ofryni; 182925, Ser 146, SW Paleokomi; 183489, Ser 162, W Mavrothalassa; 183598, Ser 165, SW Mavrolofos; 183737, Ser 169, W Myrrini; 183952, Ser 179, O Lefkotopos; 184006, Ser 181, Patriki; 184231, Ser 187, NW Therma; 184661, Ser 201, N Kalokastro; 184934, Ser 213, Nigrita; 185239, Ser 222, SO Paralimni; 185302, Ser 224, O Serres; 185751, Ser 239, S Tholos; 187913, Ser 253, Symboli; 189738, Kav 30, Palio; 190731, Kav 52, W Palea Kavala; 190959, Pie 149, NW Koukkos

Anthemis cretica subsp. **columnae**

188493, Dra 92, W Granitis

Anthemis ruthenica

183662, Ser 167, SW Mavrolofos

Anthemis tomentosa

182123, Ser 141 b, SO Nea Kerdyli; 189941, Kav 34, N Iraklitsa; 190273, Kav 42, Nea Karvali

Anthemis triumfettii

180263, Thes 91, W Nea Filadelfia; 181658, Thes 148, NO Langada; 184951, Ser 214, S Serres; 185508, Ser 230, NW Pendapoli; 186748, Dra 49, SW Xiropotamos

Anthoxanthum odoratum

189808, Kav 30, Palio; 191336, Lar 293, ONO Deskati

Anthriscus caucalis

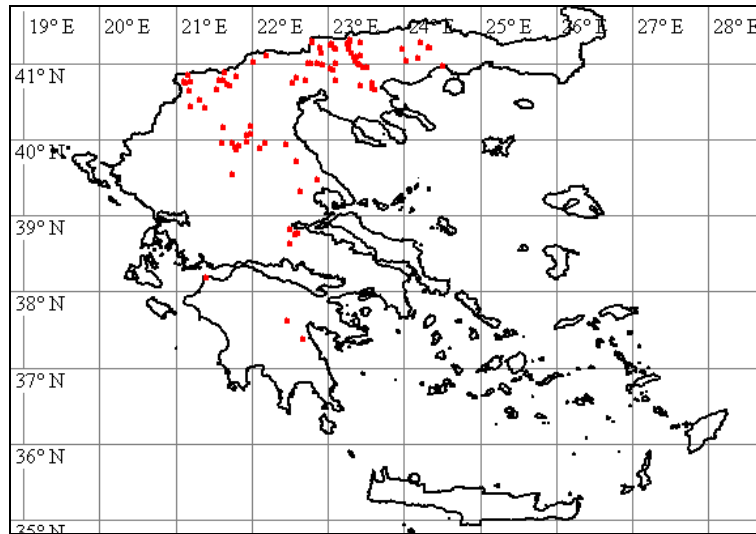

181648, Thes 147, NO Langada; 184287, Ser 189, SO Kala Dendra; 184359, Ser 192, S Vamvakia; 184421, Ser 195, Karperi; 184463, Ser 196, S Iraklia; 184537, Ser 198, W Kimisis; 184602, Ser 199, O Gonimo; 184729, Ser 204, SW Livadochori; 184765, Ser 206, SO Ambeli; 184833, Ser 208, S Dimitritsi; 184875, Ser 210, NW Ag. Paraskevi; 184925, Ser 213, Nigrita; 186203, Dra 36, O Tichos; 186436, Dra 44, N Kalambaki; 187288, Dra 65, S Livadero; 187892, Ser 253, Symboli; 188081, Dra 81, SO Prosotsani; 190281, Kav 42, Nea Karvali

Aphanes arvensis

181500, Thes 143, S Analipsi; 184567, Ser 199, O Gonimo; 185291, Ser 224, O Serres; 189911, Kav 34, N Iraklitsa

Arabidopsis thaliana

178684, Ima 115, Nea Lykogianni; 178719, Ima 117, S Angelochori; 178771, Pel 256, NW Axios; 178834, Pel 260, S Kariotissa; 178888, Pel 262, W Kallipoli; 178914, Pel 263, N Ag. Loukas; 178927, Pel 264, SO Krya Vrysi; 178952, Pel 266, Giannitsa; 179023, Pel 273, SO Nea Pella; 179042, Pel 274, SO Nea Pella; 179095, Ima 120, S Giannitsa; 179181, Ima 125, O Arachos; 179206, Ima 126, NW Platy; 179246, Ima 128, S Platy; 179262, Ima 130, SW Platanos; 179273, Ima 131, O Kypseli; 179364, Pie 103, N Makrygialos; 179426, Pie 107, S Eleftherochori; 179441, Pie 108, NW Alonia; 179499, Pie 113, OSO Kitros; 179567, Pie 117, O Korinos; 179568, Pie 118,

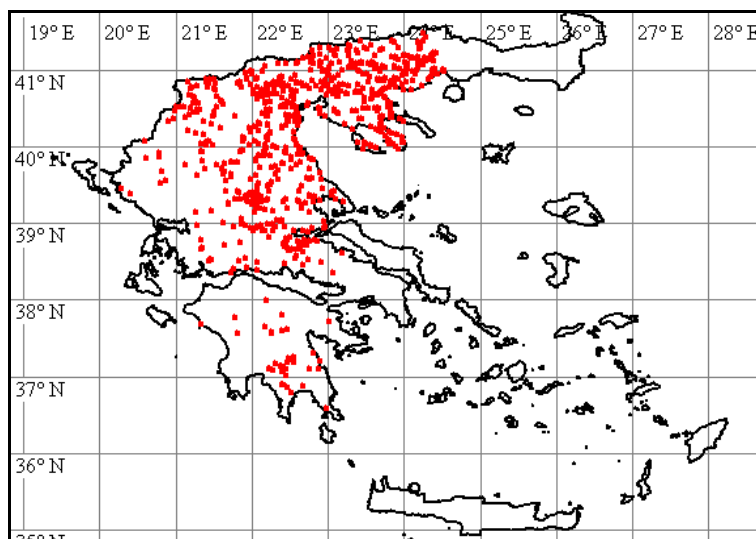

S Makrygialos; 179601, Pie 120, Nea Agathoupolis; 179688, Pie 126, NO Eginio; 179746, Thes 79, Limni Axiou; 179775, Thes 81, Paralia Axiou; 179836, Pie 128, SW Korinos; 179855, Pie 129, NW Koukkos; 179881, Pie 131, WSW Paleostouni; 179958, Pie 135, SO Trilofos; 180008, Pie 138, SO Trilofos; 180042, Pie 140, WSW Katerini; 180076, Pie 142, SO Lofos; 180101, Pie 143, SO Lofos; 180238, Thes 90, NW Nea Mesimvria; 180292, Thes 92, W Nea Filadelfia; 180438, Thes 99, N Oreokastro; 180473, Thes 102, NO Melissochori; 180500, Thes 103, NO Melissochori; 180541, Kil 193, S Nea Sanda; 180584, Thes 106, NO Drymos; 180642, Thes 109, N Assyros; 180649, Thes 110, N Assyros; 180887, Thes 119, NW Souroti; 180977, Thes 124, W Perea; 181113, Thes 127, SW Filyro; 181229, Thes 134, S Ag. Vasilios; 181272, Thes 135 b, O Ag. Vasilios; 181299, Thes 137, SO Kavallaria; 181334, Thes 138, SW Langada; 181361, Thes 139, Loutra Langada; 181469, Thes 142 a, SO Kolchiko; 181523, Thes 143, S Analipsi; 181544, Thes 144, SO Evangelismos; 181586, Thes 146, OSO Evangelismos; 181629, Thes 147, NO Langada; 181714, Thes 150, SW Pende Vryses; 181752, Thes 153, O Pende Vryses; 181802, Thes 154, SW Kryoneri; 181898, Thes 157, SO Sochos; 182003, Thes 161, NO Asprovalte; 182037, Thes 163, NO Asprovalta; 182072, Ser 139, NO Asprogiali; 182241, Ser 145, N Amfipoli; 182273, Kav 6, SO Ofryni; 182312, Kav 8, Ofryni; 182399, Kav 11, O Galipsos; 182496, Kav 13, S Podochori; 182531, Kav 14, SW Platanotopos; 182579, Kav 16, SO Mesoropi; 182607, Thes 165, NO Nea Krasna; 182789, Kav 20, SO Kariani; 182859, Kav 23 a, SO Loutra Eleftheron; 182901, Ser 146, SW Paleokomi; 183003, Ser 148, O Paleokomi; 183102, Ser 150, SW Proti; 183167, Ser 152 b, W Proti; 183239, Ser 154, W Proti; 183262, Ser 155, Nea Kerdylia; 183326, Ser 158 a, SO Efkarpia; 183364, Ser 159, SO Mavrothalassa; 183410, Ser 160, N Aidonochori; 183536, Ser 163 a, NO Kastanochori; 183563, Ser 164, N Dafni; 183590, Ser 165, SW Mavrolofos; 183840, Ser 173, S Sfelinos; 183926, Ser 179, O Lefkotopos; 184169, Ser 185, SW Langadi; 184229, Ser 187, NW Therma; 184300, Ser 190, S Kala Dendra; 184342, Ser 191, S Vamvakia; 184360, Ser 192, S Vamvakia; 184400, Ser 194, NW Vamvakia; 184484, Ser 196, S Iraklia; 184536, Ser 198, W Kimisis; 184583, Ser 199, O Gonimo; 184631, Ser 201, N Kalokastro; 184670, Ser 202, SW Kalokastro; 184700, Ser 203, SW Livadochori; 184851, Ser 210, NW Ag. Paraskevi; 184930, Ser 213, Nigrita; 184946, Ser 214, S Serres; 185016, Ser 215, S Serres; 185104, Ser 219, SO Valtotopos; 185193, Ser 222, SO Paralimni; 185296, Ser 224, O Serres; 185428, Ser 227, WSW Chryso; 185558, Ser 232, N Toumba; 185598, Ser 233, NO Toumba; 185880, Ser 242 b, SO Leukothea; 185935, Dra 29, SO Drama; 186045, Dra 32, NO Adriani; 186117, Dra 33, NO Adriani; 186265, Dra 39, W Paliambela; 186283, Dra 40, S Choristi; 186392, Dra 43, S Fthelia; 186451, Dra 45, SSW Kalambaki; 186480, Kav 24, NO Georgiani; 186546, Kav 26, Georgiani; 186629, Kav 29, NW Georgiani; 186662, Dra 46, W Drama; 186790, Dra 49, SW Xiropotamos; 186927, Dra 53, S Petroussa; 186992, Dra 56, O Drama; 187051, Dra 58, NO Drama; 187246, Dra 63, S Livadero; 187320, Dra 67, N Livadero; 187389, Dra 69, NW Ag. Christoforos; 187656, Ser 251, Nea Bafra; 187682, Ser 252, SW Symvoli; 187770, Dra 73 b, S Drama; 187940, Ser 254, Symboli; 187956, Dra 79, SW Fotolides; 187983, Dra 80, SW Sitagri; 188197, Dra 83 a, NO Anthochori; 188327, Dra 87, SO Charitomeni; 188387, Dra 88, SO Mikropolis; 188483, Dra 92, W Granitis; 188648, Dra 97, NO Kato Nevrokopi; 188667, Dra 98, NW Kato Nevrokopi; 188772, Dra 102, N Livadero; 188798, Dra 104, N Livadero; 188848, Dra 106, SO Pappades; 188893, Dra 107, SO Pappades; 188983, Dra 111, NO Sidironero; 189024, Dra 113, NO Skaloti; 189034, Dra 114, SO Pappades; 189075, Dra 116, NO Mikrolivadi; 189225, Dra 121, N Prinolofos; 189348, Dra 124, NO Platania; 189398, Dra 127, OSO Adriani; 189532, Dra 132, O Agora; 189597, Dra 134, W Peristeri; 189632, Dra 136, SW Pigadia; 189714, Dra 138, SO Ag. Athanasios; 189745, Kav 30, Palio; 189938, Kav 34, N Iraklitsa; 190064, Kav 37, SW Nea Peramos; 190198, Kav 39, ONO Kavala; 190335, Kav 44, S Lefki; 190431, Kav 46, N Lefki; 190524, Kav 47, NW Kavala; 190623, Kav 50, SW Palea Kavala; 190689, Kav 51, SW Palea Kavala; 191111, Lar 287, SO Kefalovryso; 191354, Lar 293, ONO Deskati

Arabis auriculata

180337, Thes 95, SW Meseo; 180435, Thes 99, N Oreokastro; 180480, Thes 102, NO Melissochori; 180531, Kil 192, SO Nea Sanda; 182412, Kav 11, O Galipsos; 191634, Thes 95, SW Meseo

Arabis collina

180141, Thes 84, NW Magdala

Arabis hirsuta

182223, Ser 145, N Amfipoli

Arabis sagittata

190779, Kav 54, O Palea Kavala; 190950, Pie 148, NW Koukkos

Arabis sudetica

191057, Pie 152, SW Paleostani

Arabis turrita

182888, Kav 23 b, SO Loutra Eleftheron; 187519, Ser 246, N Moni Ikonifinissa; 188857, Dra 106, SO Pappades

Arabis verna

191113, Lar 287, SO Kefalovryso

Aremonia agrimonoides

184139, Ser 184 b, SW Langadi; 186561, Kav 27, NW Georgiani; 187234, Dra 62, NNO Taxiarche; 187507, Ser 246, N Moni Ikonifinissa; 187535, Ser 247, N Moni Ikonifinissa; 188528, Dra 94, NW Granitis; 188967, Dra 110, O Sidironero; 188979, Dra 111, NO Sidironero

Arenaria leptoclados

179298, Ima 132, W Kypseli; 179690, Pie 126, NO Eginio; 179818, Pie 127, W Korinos; 179982, Pie 136, SO Trilofos; 180534, Kil 192, SO Nea Sanda; 180654, Thes 110, N Assyros; 180782, Thes 116, SW Thermi; 180954, Thes 122, O Perea; 181340, Thes 138, SW Langada; 181477, Thes 142 b, S Drakonti; 181974, Thes 161, NO Asprovalte; 182029, Thes 163, NO Asprovalta; 182146, Ser 141 b, SO Nea Kerdylia; 182364, Kav 9, O Ofryni; 182741, Kav 19, SO Kariani; 182827, Kav 22, W Loutra Eleftheron; 182965, Ser 147, W Paleokomi; 183204, Ser 153, W Proti; 183622, Ser 165, SW Mavrolofos; 184441, Ser 195, Karperi; 184508, Ser 197 b, Iraklia; 184521, Ser 198, W Kimisis; 184987, Ser 214, S Serres; 185192, Ser 222, SO Paralimni; 185258, Ser 223, NW Pethelinos; 185438, Ser 227, WSW Chryso; 185442, Ser 227, WSW Chryso; 185562, Ser 232, N Toumba; 185728, Ser 239, S Tholos; 185804, Ser 240, S Tholos; 185978, Dra 29, SO Drama; 186047, Dra 32, NO Adriani; 186396, Dra 43, S Fthelia; 186697, Dra 46, W Drama; 186735, Dra 49, SW Xiropotamos; 186889, Dra 52, S Petroussa; 187022, Dra 56, O Drama; 187588, Ser 250, Nea Bafra; 187716, Dra 73 a, S Drama; 187944, Dra 79, SW Fotolides; 188098, Dra 81, SO Prosotsani; 188176, Dra 83 a, NO Anthochori; 188613, Dra 96, S Kato Nevrokopi; 188723, Dra 99, N Prosotsani; 189488, Dra 130, SO Agora; 189556, Dra 133, W Peristeri; 189949, Kav 34, N Iraklitsa; 190191, Kav 39, ONO Kavala; 190205, Kav 39, ONO Kavala; 190218, Kav 40, ONO Kavala; 190574, Kav 49, NO Amygdaleon; 190705, Kav 51, SW Palea Kavala; 191066, Pie 153, SO Trilifo; 191189, Lar 288, SO Kefalovryso; 191543, Ser 157, SO Efkarpia; 191621, Kav 49, NO Amygdaleon

Arenaria serpyllifolia

178721, Ima 117, S Angelochori; 178844, Pel 261, S Gypsochori; 179126, Ima 121, S Giannitsa; 179418, Pie 106, SO Eleftherochori; 179437, Pie 108, NW Alonia; 179489, Pie 112, SO Kitros; 179531, Pie 115, Alike Kitrous; 180489, Thes 103, NO Melissochori; 180912, Thes 120, NW Souroti; 181065, Thes 126, O Efkarpia; 181149, Thes 128, S Filyro; 181524, Thes 143, S Analipsi; 181627, Thes 147, NO Langada; 182077, Ser 139, NO Asprogiati; 182469, Kav 12, NO Kokkinochori; 182666, Kav 17, Paralia Ofrynias; 182870, Kav 23 a, SO Loutra Eleftheron; 182999, Ser 148, O Paleokomi; 183138, Ser 151, SW Proti; 183314, Ser 157, SO Efkarpia; 183387, Ser

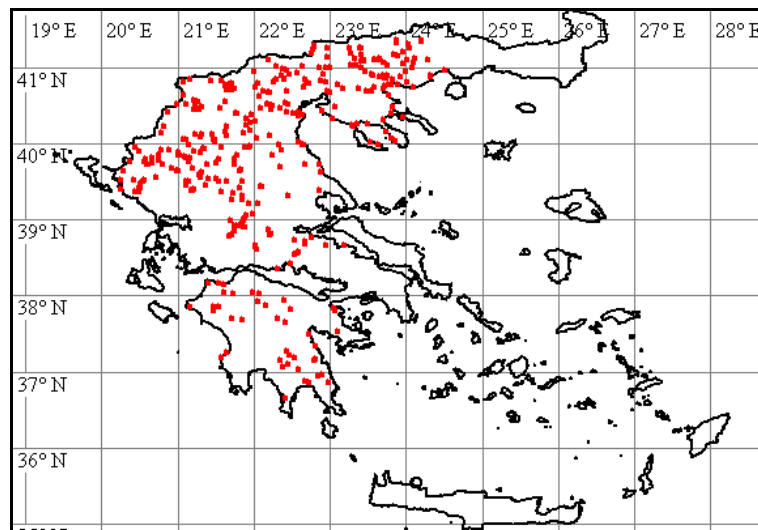

160, N Aidonochori; 183426, Ser 161, Mavrothalassa; 183467, Ser 162, W Mavrothalassa; 183529, Ser 163 a, NO Kastanochori; 183961, Ser 179, O Lefkotopos; 184075, Ser 183, SW Choumniko; 184203, Ser 187, NW Therma; 184288, Ser 190, S Kala Dendra; 184376, Ser 193, NW Vamvakia; 184482, Ser 196, S Iraklia; 184586, Ser 199, O Gonimo; 184688, Ser 202, SW Kalokastro; 184716, Ser 203, SW Livadochori; 184787, Ser 207, NW Dimitritsi; 184872, Ser 210, NW Ag. Paraskevi; 185283, Ser 224, O Serres; 185528, Ser 231, NO Pendapoli; 185605, Ser 233, NO Toumba; 185911, Ser 243, NO Leukothea; 187499, Ser 245, N Moni Ikonifinissa; 187798, Dra 75, N Koudounia; 187834, Dra 77, NO Mavrolefki; 188033, Dra 80, SW Sitagri; 188277, Dra 86, NW Kaly Vrysy; 188379, Dra 88, SO Mikropolis; 188555, Dra 95, NW Granitis; 188766, Dra 101, NW Prosotsani; 188850, Dra 106, SO Pappades; 188884, Dra 107, SO Pappades; 189707, Dra 137, Vathychori; 189876, Kav 33, NO Iraklitsa; 190307, Kav 42, Nea Karvali; 190844, Pie 144, W Makrygialos; 190883, Pie 146, W Alonias; 191017, Pie 151, SW Paleostani; 191271, Lar 292, S Loutro; 191353, Lar 293, ONO Deskati; 191470, Dra 97, NO Kato Nevrokopi; 191471, Dra 107, SO Pappades

Aristolochia clematitis

187385, Dra 69, NW Ag. Christoforos; 188689, Dra 99, N Prosotsani

Aristolochia elongata

181686, Thes 150, SW Pende Vryses; 181707, Thes 150, SW Pende Vryses; 184136, Ser 184 b, SW Langadi; 187446, Ser 244, NO Kormista

Aristolochia rotunda

188390, Dra 88, SO Mikropolis; 189316, Dra 123, NW Platania; 190424, Kav 46, N Lefki; 191019, Pie 151, SW Paleostani

Asperugo procumbens

179788, Thes 82, Halastro; 180158, Thes 85, SW Valtotopos; 180304, Thes 93, W Meseo; 180547, Thes 104, Drymos; 181785, Thes 153, O Pende Vryses; 182845, Kav 23 a, SO Loutra Eleftheron; 183214, Ser 153, W Proti; 184148, Ser 184 b, SW Langadi; 184218, Ser 187, NW Therma; 184701, Ser 203, SW Livadochori; 184813, Ser 208, S Dimitritsi; 184942, Ser 213, Nigrita; 185617, Ser 233, NO Toumba; 185718, Ser 238, NO Gazoros; 186171, Dra 34, SW Nikiforos; 187295, Dra 65, S Livadero; 190764, Kav 53, Palea Kavala

Asphodeline lutea

179546, Pie 115, Alike Kitrous; 181489, Thes 142 b, S Drakonti; 181565, Thes 145, SO Evangelismos; 182292, Kav 7, SO Ofryni; 186792, Dra 50, SO Stavros; 186909, Dra 52, S Petroussa



Asphodelus fistulosus

182009, Thes 162, NO Asprovalta

Asplenium ceterach

186539, Kav 26, Georgiani; 187158, Dra 60, Taxiarche; 188224, Dra 84, SO Anthochori; 188416, Dra 89, SO Granitis; 188860, Dra 106, SO Pappades; 189258, Dra 121, N Prinolofos; 189507, Dra 131, O Agora; 190802, Kav 55, NO Palea Kavala; 191180, Lar 288, SO Kefalovryso

Asteraceae 179482, Pie 112, SO Kitros; 180491, Thes 103, NO Melissochori; 182720, Kav 18 b, Paralia Ofrynias; 190116, Kav 38, O Kavala

Asterolinon linum-stellatum

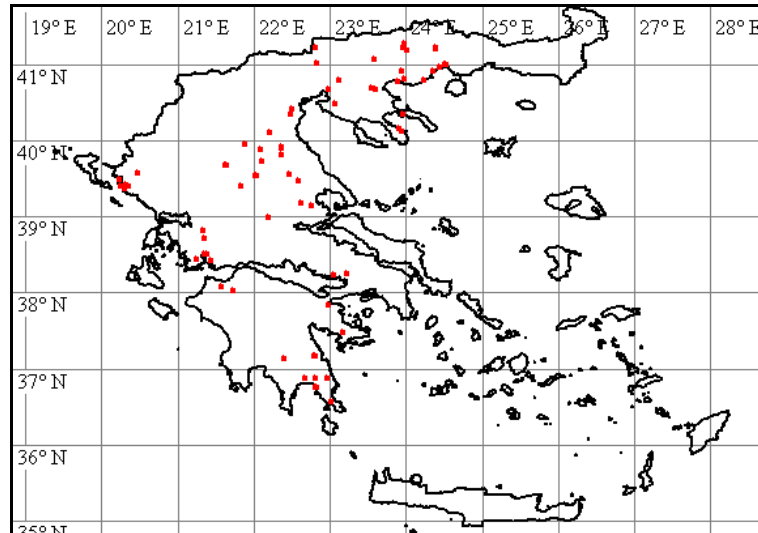

179878, Pie 130, NW Koukkos; 179981, Pie 136, SO Trilofos; 180917, Thes 120, NW Souroti; 181131, Thes 127, SW Filyro; 181662, Thes 148, NO Langada; 182341, Kav 8, Ofryni; 182445, Kav 11, O Galipsos; 183042, Ser 149, SW Rodolithos; 185040, Ser 216 a, SO Serres; 186885, Dra 52, S Petroussa; 188749, Dra 100, N Prosotsani; 189254, Dra 121, N Prinolofos; 189855, Kav 32, Palio; 190066, Kav 37, SW Nea Peramos; 190412, Kav 46, N Lefki; 191166, Lar 288, SO Kefalovryso; 191344, Lar 293, ONO Deskati; 191497, Kav 40, ONO Kavala; 191580, Dra 90, SO Granitis

Astragalus haarbachii

181420, Thes 141, O Langada; 181655, Thes 148, NO Langada; 191195, Lar 289, SO Kefalovryso

Astragalus hamosus

183663, Ser 167, SW Mavroloufos; 183902, Ser 177, W Mesorrachi; 185144, Ser 219, SO Valtotopos; 185545, Ser 231, NO Pendapoli; 185559, Ser 232, N Toumba; 185829, Ser 241, SO Nea Zichni; 186660, Dra 46, W Drama; 187108, Dra 58, NO Drama; 187635, Ser 250, Nea Bafra; 187722, Dra 73 a, S Drama; 187981, Dra 80, SW Sitagri; 190562, Kav 48, N Stavros; 190826, Pie 144, W Makrygialos; 190902, Pie 146, W Alonias; 191073, Pie 153, SO Trilofos

Astragalus monspessulanus

179625, Pie 121, NO Katachas; 179852, Pie 129, NW Koukkos; 179996, Pie 137, SO Trilofos; 180325, Thes 94, W Meseo; 180522, Kil 192, SO Nea Sanda; 180903, Thes 120, NW Souroti; 181172, Thes 131, NW Hortiati; 181215, Thes 133, S Ag. Vasilios; 182100, Ser 140, NO Asprogiali; 182174, Ser 142, S Amfipoli; 182440, Kav 11, O Galipsos; 182510, Kav 14, SW Platanotopos; 182577, Kav 16, SO Mesoropi; 182844, Kav 23 a, SO Loutra Eleftheron; 182969, Ser 147, W Paleokomi; 183061, Ser 149, SW Rodolithos; 183731, Ser 169, W Myrrini; 183825, Ser 173, S Sfelinos; 183855, Ser 175, N Sfelinos; 184060, Ser 183, SW Chourniko; 185368, Ser 225, NW Monovrysi; 185862, Ser 242 a, SO Leukothea; 186125, Dra 33, NO Adriani; 186226, Dra 37, NO Tichos; 186950, Dra 54, NNO Petroussa; 187122, Dra 58, NO Drama; 187185, Dra 61, N Taxiarche; 187214, Dra 62, NNO Taxiarche; 187511, Ser 246, N Moni Ikonifinissa; 187594, Ser 250, Nea Bafra; 187934, Ser 253, Symboli; 188457, Dra 91, OSO Granitis; 188500, Dra 93, WNW Granitis; 188692, Dra 99, N Prosotsani; 188921, Dra 107, SO Pappades; 189068, Dra 115, NO

Adriani; 189433, Dra 128, SO Agora; 190655, Kav 51, SW Palea Kavala; 190954, Pie 148, NW Koukkos; 191270, Lar 292, S Loutro

Astragalus sinaicus

178971, Pel 267, O Giannitsa; 180672, Thes 112, SO Oreokastro; 180824, Thes 116, SW Thermi; 180892, Thes 119, NW Souroti; 182095, Ser 140, NO Asprogiati; 182507, Kav 14, SW Platanotopos; 183672, Ser 167, SW Mavrolafos; 185196, Ser 222, SO Paralimni; 185364, Ser 225, NW Monovrysi; 185651, Ser 234, Gazoros; 185885, Ser 242 b, SO Leukothea; 190831, Pie 144, W Makrygialos

Aubrieta deltoidea

186895, Dra 52, S Petroussa; 191187, Lar 288, SO Kefalovryso

Aurinia saxatilis* subsp. *orientalis

178677, Ima 114, N Veria; 180308, Thes 93, W Meseo; 180436, Thes 99, N Oreokastro; 187885, Ser 253, Symboli; 189557, Dra 133, W Peristeri; 191181, Lar 288, SO Kefalovryso

Avena barbata

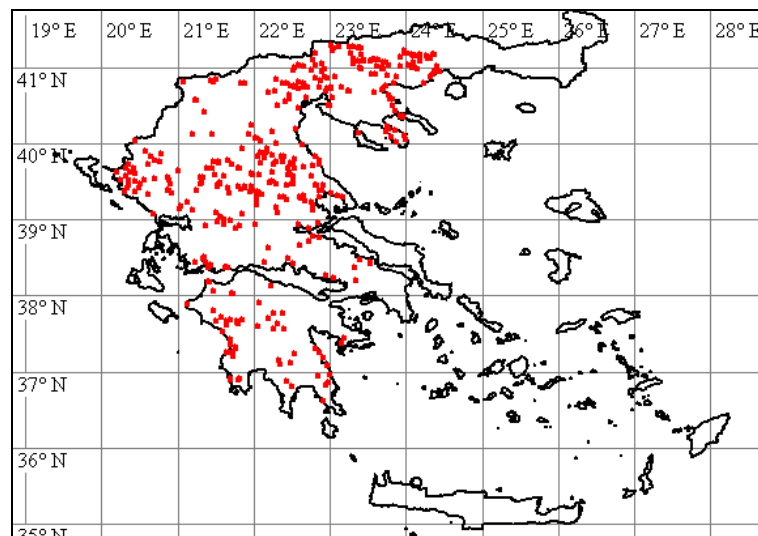

179012, Pel 272, W Nea Pella; 179143, Ima 124, NO Alexandria; 179596, Pie 120, Nea Agathoupolis; 179698, Thes 76, S Nea Malgara; 180365, Thes 96, Pentalofos; 180686, Thes 112, SO Oreokastro; 180750, Thes 115, SW Panoramia; 180943, Thes 121, SO Rysio; 181014, Thes 125, N Thessaloniki; 181349, Thes 138, SW Langada; 181479, Thes 142 b, S Drakonti; 181568, Thes 145, SO Evangelismos; 181607, Thes 146, OSO Evangelismos; 182011, Thes 162, NO Asprovalta; 182144, Ser 141 b, SO Nea Kerdylia; 182649, Thes 165, NO Nea Krasna; 182938, Ser 146, SW Paleokomi; 183460, Ser 161, Mavrothalassa; 184019, Ser 181, Patriki; 184246, Ser 187, NW Therma; 184417, Ser 194, NW Vamvakia; 184472, Ser 196, S Iraklia; 184659, Ser 201, N Kalokastro; 184809, Ser 208, S Dimitritsi; 184959, Ser 214, S Serres; 185138, Ser 219, SO Valtotopos; 185235, Ser 222, SO Paralimni; 185242, Ser 223, NW Pethelinos; 185314, Ser 224, O Serres; 185536, Ser 231, NO Pendapoli; 185648, Ser 234, Gazoros; 185863, Ser 242 a, SO Leukothea; 185919, Dra 29, SO Drama; 186066, Dra 32, NO Adriani; 186384, Dra 43, S Fthelia; 186513, Kav 25, N Georgiani; 186657, Dra 46, W Drama; 186757, Dra 49, SW Xiropotamos; 186873, Dra 52, S Petroussa; 187052, Dra 58, NO Drama; 187427, Ser 244, NO Kormista; 187472, Ser 245, N Moni Ikonifinissa; 187732, Dra 73 a, S Drama; 187837, Dra 77, NO Mavrolefki; 187910, Ser 253, Symboli; 188073, Dra 81, SO Prosotsani; 188223, Dra 84, SO Anthochori; 188680, Dra 99, N Prosotsani; 189130, Dra 117, Mikrolivadi; 189465, Dra 129, SO Agora; 189660, Dra 136, SW Pigadia; 189814, Kav 30, Palio; 189908, Kav 34, N Iraklitsa; 190097, Kav 37, SW Nea Peramos; 190120, Kav 38, O Kavala; 190511, Kav 47, NW Kavala; 190729, Kav 52, W Palea Kavala; 191142, Lar 287, SO Kefalovryso; 191375, Gre 229, O Deskati

Avena sterilis

180720, Thes 113, S Thessaloniki; 181093, Thes 127, SW Filyro; 183762, Ser 171, Dimitra; 183946, Ser 179, O Lefkotopos; 185044, Ser 216 a, SO Serres; 190827, Pie 144, W Makrygialos; 190887, Pie 146, W Alonias

Bellardia trixago

189840, Kav 31, Palio; 190055, Kav 37, SW Nea Peramos

Bellis perennis

178687, Ima 115, Nea Lykogianni; 178808, Pel 258, SW Melissi; 178916, Pel 263, N Ag. Loukas; 179299, Ima 132, W Kypseli; 179316, Ima 133, SW Kypseli; 179380, Pie 103, N Makrygialos; 179463, Pie 111, NO Sevasti; 179560, Pie 116, S Alike Kitrous; 179655, Pie 125, N Eginio; 179915, Pie 132, SW Mikri Milia; 180005, Pie 138, SO Trilofos; 180053, Pie 141, O Moschochori; 181231, Thes 134, S Ag. Vasilios; 181286, Thes 136, N Ag. Vasilios; 181367, Thes 139, Loutra Langada; 181959, Thes 161, NO Asprovalte; 182215, Ser 144, O Amfipoli; 182546, Kav 15, S Mesoropi; 183269, Ser 155, Nea Kerdylia; 184180, Ser 186, SW Langadi; 186529, Kav 26, Georgiani; 186614, Kav 28, NW Georgiani; 187203, Dra 62, NNO Taxiarche; 188253, Dra 85, Kaly Vrysi; 188378, Dra 88, SO Mikropolis; 190406, Kav 46, N Lefki; 190943, Pie 148, NW Koukkos; 191053, Pie 152, SW Paleostani; 191101, Lar 287, SO Kefalovryso

Berteroa orbiculata

180271, Thes 92, W Nea Filadelfia; 180453, Thes 100, N Oreokastro; 180498, Thes 103, NO Melissochori; 181051, Thes 126, O Efkarpia; 181270, Thes 135 b, O Ag. Vasilios; 181498, Thes 143, S Analipsi; 181572, Thes 145, SO Evangelismos; 181610, Thes 146, OSO Evangelismos; 181757, Thes 153, O Pende Vryses; 181988, Thes 161, NO Asprovalte; 182054, Ser 139, NO Asprogiati; 182526, Kav 14, SW Platanotopos; 182651, Kav 17, Paralia Ofrynias; 183311, Ser 157, SO Efkarpia; 190152, Kav 39, ONO Kavala

Betula pendula

188791, Dra 103, N Livadero; 189012, Dra 113, NO Skaloti

Bifora testiculata

180581, Thes 106, NO Drymos; 183755, Ser 170, Dimitra; 184044, Ser 182, NW Chourniko; 184123, Ser 184 a, NO Langadi; 185383, Ser 225, NW Monovrysi; 185848, Ser 242 a, SO Leukothea; 185932, Dra 29, SO Drama; 186035, Dra 32, NO Adriani; 186828, Dra 51, WNW Stavros; 186924, Dra 53, S Petroussa; 187673, Ser 252, SW Symvoli; 188105, Dra 81, SO Prosotsani; 189385, Dra 127, OSO Adriani; 190375, Kav 45, Lefki; 190906, Pie 146, W Alonias; 191001, Pie 150, SW Paleostani; 191252, Lar 291, NW Kefalovryso

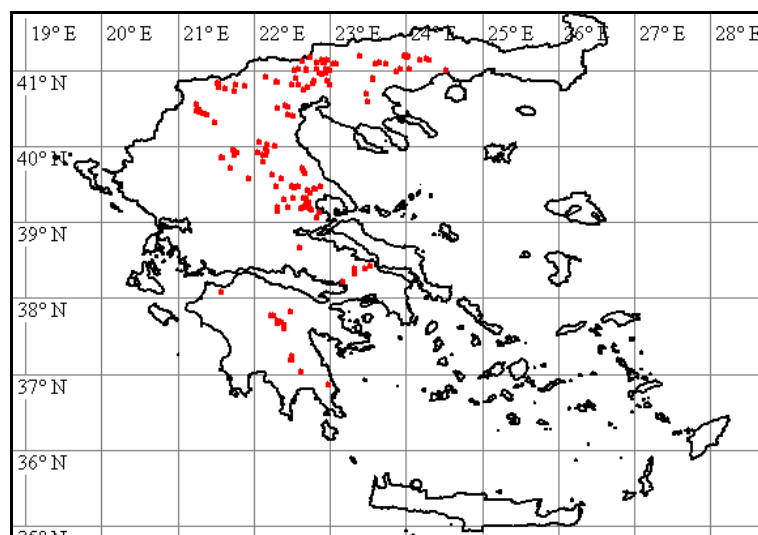
**Biserrula pelecinus**

184390, Ser 193, NW Vamvakia; 184789, Ser 207, NW Dimitritsi; 184838, Ser 209, S Dimitritsi; 184913, Ser 212, NW Nigrita; 187775, Dra 74, SSW Drama; 189955, Kav 34, N Iraklitsa

Brassica oleracea

184613, Ser 200, N Kalokastro

Brassicaceae 178934, Pel 264, SO Krya Vrysi; 180237, Thes 90, NW Nea Mesimvria

Briza maxima

189735, Kav 30, Palio; 190227, Kav 40, ONO Kavala; 190523, Kav 47, NW Kavala

Bromus diandrus

180724, Thes 113, S Thessaloniki; 182647, Thes 165, NO Nea Krasna; 184023, Ser 181, Patriki; 184582, Ser 199, O Gonimo; 187659, Ser 252, SW Symvoli; 187724, Dra 73 a, S Drama; 189836, Kav 31, Palio; 189915, Kav 34, N Iraklitsa; 190485, Kav 47, NW Kavala; 191495, Kav 42, Nea Karvali

Bromus fasciculatus

190045, Kav 36, S Nea Peramos; 191434, Kav 37, SW Nea Peramos

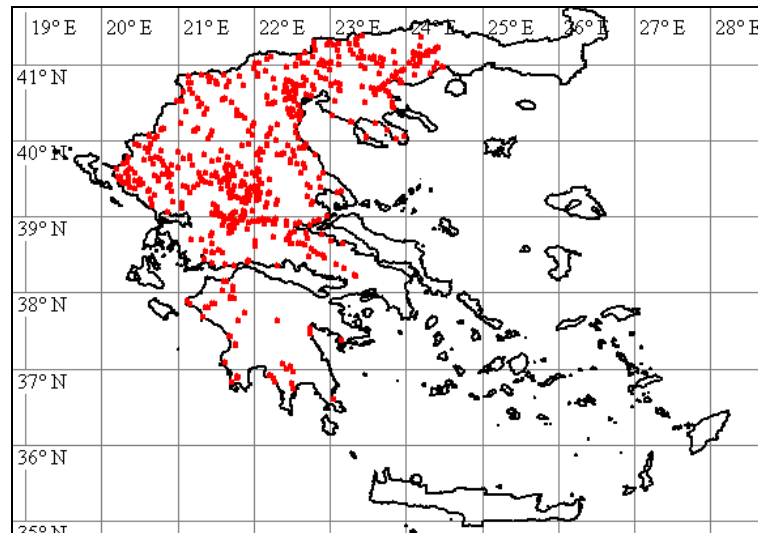
Bromus hordeaceus

178860, Pel 261, S Gypsochori; 178997, Pel 269, S Archontiko; 179034, Pel 273, SO Nea Pella; 179079, Thes 75, OSO Chalkidon; 179087, Ima 120, S Giannitsa; 179104, Ima 121, S Giannitsa; 179156, Ima 124, NO Alexandria; 179169, Ima 125, O Arachos; 179208, Ima 126, NW Platy; 179248, Ima 128, S Platy; 179266, Ima 130, SW Platanos; 179284, Ima 131, O Kypseli; 179340, Ima 134, SW Angathia; 179504, Pie 113, OSO Kitros; 179558, Pie 116, S Alike Kitrous; 179574, Pie 118, S Makrygialos; 179604, Pie 120, Nea Agathoupolis; 179664, Pie 125, N Eginio; 179709, Thes 76, S Nea Malgara; 179729, Thes 78, SO Nea Malgara; 179816, Pie 127, W Korinos; 179876, Pie 130, NW Koukkos; 179962, Pie 135, SO Trilofos; 179988, Pie 136, SO Trilofos; 180018, Pie 139, S Ganochora; 180173, Thes 87, SW Sindos; 180189, Thes 88, SO Anchialos; 180514, Thes 103, NO Melissochori; 180856, Thes 118, O Nea Redestos; 181278, Thes 135 b, O Ag. Vasilios; 181292, Thes 136, N Ag. Vasilios; 181319, Thes 138, SW Langada; 181409, Thes 140, O Langada; 181465, Thes 142 a, SO Kolchiko; 181958, Thes 161, NO Asprovalte; 182363, Kav 9, O Ofryni; 182582, Kav 16, SO Mesoropi; 182619, Thes 165, NO Nea Krasna; 182711, Kav 18 b, Paralia Ofrynias; 182964, Ser 146, SW Paleokomi; 183073, Ser 149, SW Rodolithos; 183109, Ser 150, SW Proti; 183318, Ser 157, SO Efkarpia; 183591, Ser 165, SW Mavrolofos; 183888, Ser 177, W Mesorrachi; 183947, Ser 179, O Lefkotopos; 184312, Ser 190, S Kala Dendra; 184445, Ser 195, Karperi; 184466, Ser 196, S Iraklia; 184879, Ser 210, NW Ag. Paraskevi; 184983, Ser 214, S Serres; 185002, Ser 215, S Serres; 185107, Ser 219, SO Valtotopos; 185220, Ser 222, SO Paralimni; 185311, Ser 224, O Serres; 185530, Ser 231, NO Pendapoli; 185954, Dra 29, SO Drama; 186051, Dra 32, NO Adriani; 186177, Dra 34, SW Nikiforos; 186302, Dra 40, S Choristi; 186374, Dra 43, S Fthelia; 186410, Dra 44, N Kalambaki; 186445, Dra 45, SSW Kalambaki; 186503, Kav 25, N Georgiani; 186570, Kav 28, NW Georgiani; 186678, Dra 46, W Drama; 187153, Dra 60, Taxiarche; 187378, Dra 69, NW Ag. Christoforos; 187668, Ser 252, SW Symvoli; 187784, Dra 74, SSW Drama; 187849, Dra 77, NO Mavrolefki; 188372, Dra 88, SO Mikropolis; 188919, Dra 107, SO Pappades; 189070, Dra 115, NO Adriani; 189158, Dra 119, O Mikrolivadi; 189204, Dra 120, S Prinolofos; 189332, Dra 124, NO Platania; 189642, Dra 136, SW Pigadia; 189932, Kav 34, N Iraklitsa; 190239, Kav 41, W Nea Karvali; 190496, Kav 47, NW Kavala; 190661, Kav 51, SW Palea Kavala; 190886, Pie 146, W Alonias; 191015, Pie 150, SW Paleostani; 191077, Pie 153, SO Trilofos; 191131, Lar 287, SO Kefalovryso; 191284, Lar 292, S Loutro; 191388, Gre 229, O Deskati; 191548, Ser 144, O Amfipoli

Bromus inermis

179140, Ima 123, O Alexandria

Bromus intermedius

185956, Dra 29, SO Drama; 187638, Ser 250, Nea Bafra

Bromus madritensis

180420, Thes 98, Oreokastro; 180667, Thes 112, SO Oreokastro; 180701, Thes 113, S Thessaloniki; 180747, Thes 115, SW Panoramé; 181045, Thes 125, N Thessaloniki; 182147, Ser 141 b, SO Nea Kerdylia; 182449, Kav 12, NO Kokkinochori; 184320, Ser 190, S Kala Dendra; 184683, Ser 202, SW Kalokastro; 184911, Ser 212, NW Nigrita; 185657, Ser 234, Gazoros; 187860, Dra 78, SW Mavrolefki

Bromus rigidus

179190, Ima 126, NW Platý; 179780, Thes 82, Halastro; 180027, Pie 139, S Ganochora; 180363, Thes 96, Pendalofos; 181044, Thes 125, N Thessaloniki; 181248, Thes 135 a, Ag. Vasilios; 181318, Thes 138, SW Langada; 181403, Thes 140, O Langada; 183982, Ser 181, Patriki; 184249, Ser 187, NW Therma; 184800, Ser 207, NW Dimitritsi; 184815, Ser 208, S Dimitritsi; 185019, Ser 215, S Serres; 185057, Ser 216 a, SO Serres; 185309, Ser 224, O Serres; 185603, Ser 233, NO Toumba; 186322, Dra 41, N Doxato; 186878, Dra 52, S Petroussa; 187179, Dra 60, Taxiarche; 187839, Dra 77, NO Mavrolefki; 189724, Dra 138, SO Ag. Athanasios; 189753, Kav 30, Palio; 190020, Kav 36, S Nea Peramos; 190054, Kav 37, SW Nea Peramos; 190121, Kav 38, O Kavala; 190133, Kav 38, O Kavala; 190283, Kav 42, Nea Karvali; 190369, Kav 45, Lefki; 190492, Kav 47, NW Kavala; 190592, Kav 49, NO Amygdaleon; 190812, Pie 144, W Makrygialos

Bromus rubens

179389, Pie 105, NW Methoni; 190296, Kav 42, Nea Karvali

Bromus scoparius

186685, Dra 46, W Drama; 188017, Dra 80, SW Sitagri; 190723, Kav 52, W Palea Kavala; 190975, Pie 149, NW Koukkos; 191247, Lar 291, NW Kefalovryso; 191508, Pie 153, SO Trilofó

Bromus sterilis

178744, Pel 253, Giannitsa; 178969, Pel 267, O Giannitsa; 179013, Pel 272, W Nea Pella; 179037, Pel 273, SO Nea Pella; 180026, Pie 139, S Ganochora; 180269, Thes 92, W Nea Filadelfia; 180938, Thes 121, SO Rysio; 181041, Thes 125, N Thessaloniki; 181110, Thes 127, SW Filyro; 181316, Thes 138, SW Langada; 181456, Thes 142 a, SO Kolchiko; 181484, Thes 142 b, S Drakonti; 182008, Thes 162, NO Asprovalta; 182650, Thes 165, NO Nea Krasna; 182698, Kav 18 a, Paralia Ofryniás; 182721, Kav 18 b, Paralia Ofryniás; 183072, Ser 149, SW Rodolithos; 183130, Ser 151, SW Proti; 183243, Ser 155, Nea Kerdylia; 183463, Ser 161, Mavrothalassa; 183476, Ser 162, W Mavrothalassa; 183494, Ser 162, W Mavrothalassa; 183934, Ser 179, O Lefkotopos; 184187, Ser 187, NW Therma; 184394, Ser 193, NW Vamvakia; 184475, Ser 196, S Iraklia; 184712, Ser 203, SW Livadochori; 184801, Ser 207, NW Dimitritsi; 184929, Ser 213, Nigrita; 184954, Ser 214, S Serres; 184977, Ser 214, S Serres; 185054, Ser 216 a, SO Serres; 185112, Ser 219, SO Valtotopos; 185156, Ser 219, SO Valtotopos; 185337, Ser 224, O Serres; 185394, Ser 226, N Monovrysi; 185490, Ser 229, NO Chryso; 185942, Dra 29, SO Drama; 185997, Dra 29, SO Drama; 186003, Dra 30, NO Choristi; 186050, Dra 32, NO Adriani; 186053, Dra 32, NO Adriani; 186152, Dra 34, SW Nikiforos; 186328, Dra 41, N Doxato; 186382, Dra 43, S Fthelia; 186409, Dra 44, N Kalambaki; 186511, Kav 25, N Georgiani; 186630, Kav 29, NW Georgiani; 186652, Dra 46, W Drama; 186733, Dra 49, SW Xiropotamos; 187361, Dra 69, NW Ag. Christoforos; 187412, Ser 244, NO Kormista; 187477, Ser 245, N Moni Ikonifinissa; 187493, Ser 245, N Moni Ikonifinissa; 187560, Ser 249, Kormista; 187627, Ser 250, Nea Bafra; 187723, Dra 73 a, S Drama; 187948, Dra 79, SW Fotolides; 188016, Dra 80, SW Sitagri; 188023, Dra 80, SW Sitagri; 188095, Dra 81, SO Prosotsani; 188122, Dra 82, NO Kollithea; 188163, Dra 83 a, NO Anthochori; 188373, Dra 88, SO Mikropolis; 188575, Dra 95, NW Granitis; 188606, Dra 96, S Kato Nevrokopi; 188765, Dra 101, NW Prosotsani; 189073, Dra 116, NO Mikrolivadi; 189194, Dra 120, S Prinolofos; 189313, Dra 123, NW Platania; 189389, Dra 127, OSO Adriani; 189461, Dra 129, SO Agora; 189516, Dra 131, O Agora; 189648, Dra 136, SW Pigadia; 190714, Kav 52, W Palea Kavala; 190754, Kav 53, Palea Kavala; 190834, Pie 144, W Makrygialos; 190880, Pie 146, W Alonias; 190992, Pie 150, SW Paleostani; 191124, Lar 287, SO Kefalovryso; 191162, Lar 288, SO Kefalovryso; 191496, Pel 261, S Gypsochori

Bromus tectorum

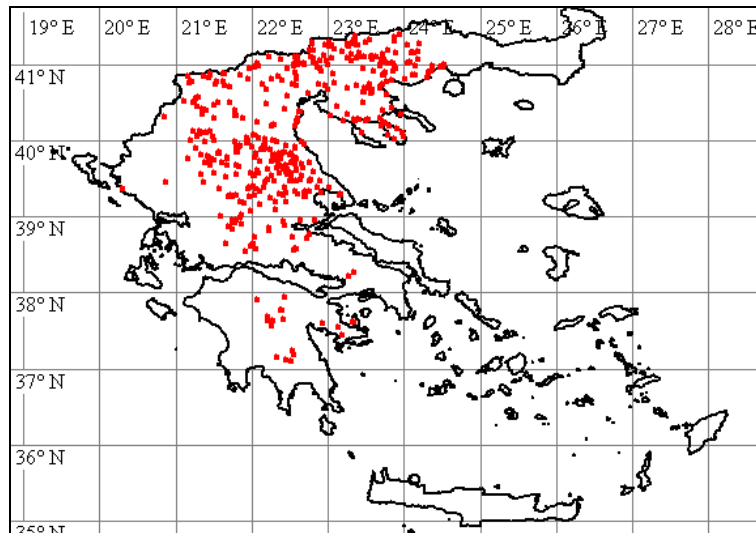

178853, Pel 261, S Gypsochori; 179537, Pie 115, Alike Kitrous; 179802, Thes 82, Halastro; 180395, Thes 97, SW Oreokastro; 180682, Thes 112, SO Oreokastro; 181137, Thes 128, S Filyro; 181411, Thes 140, O Langada; 181606, Thes 146, OSO Evangelismos; 182115, Ser 141 b, SO Nea Kerdylia; 182148, Ser 141 b, SO Nea Kerdylia; 182468, Kav 12, NO Kokkinochori; 182648, Thes 165, NO Nea Krasna; 183401, Ser 160, N Aidonochori; 183455, Ser 161, Mavrothalassa; 183659, Ser 167, SW Mavrolofos; 183707, Ser 169, W Myrrini; 183771, Ser 171, Dimitra; 183883, Ser 177, W Mesorrachi; 183988, Ser 181, Patriki; 184274, Ser 189, SO Kala Dendra; 184443, Ser 195, Karperi; 184548, Ser 198, W Kimisis; 184587, Ser 199, O Gonimo; 184642, Ser 201, N Kalokastro; 184892, Ser 211, SO Ag. Paraskevi; 185031, Ser 216 a, SO Serres; 185063, Ser 216 b, SO Serres; 185231, Ser 222, SO Paralimni; 185313, Ser 224, O Serres; 185538, Ser 231, NO Pendapoli; 185611, Ser 233, NO Toumba; 185764, Ser 240, S Tholos; 185820, Ser 241, SO Nea Zichni; 186415, Dra 44, N Kalambaki; 186509, Kav 25, N Georgiani; 186669, Dra 46, W Drama; 187056, Dra 58, NO Drama; 187243, Dra 63, S Livadero; 187674, Ser 252, SW Symvoli; 187743, Dra 73 a, S Drama; 187874, Dra 78, SW Mavrolefki; 188269, Dra 86, NW Kaly Vrysi; 188623, Dra 97, NO Kato Nevrokopi; 189782, Kav 30, Palio; 189794, Kav 30, Palio; 189886, Kav 33, NO Iraklitsa; 189919, Kav 34, N Iraklitsa; 190031, Kav 36, S Nea Peramos; 190240, Kav 41, W Nea Karvali; 190292, Kav 42, Nea Karvali; 190367, Kav 45, Lefki; 190469, Kav 47, NW Kavala; 190591, Kav 49, NO Amygdaleon; 191031, Pie 151, SW Paleostani; 191359, Gre 229, O Deskati; 191494, Kav 16, SO Mesoropi

Bromus willdenowii

179215, Ima 127, S Platy

Buglossoides arvensis subsp. arvensis

178660, Ima 114, N Veria; 178784, Pel 256, NW Axos; 178819, Pel 259, O Kariotissa; 178881, Pel 262, W Kallipoli; 178933, Pel 264, SO Krya Vrysi; 178939, Pel 265, NO Krya Vrysi; 178958, Pel 266, Giannitsa; 178996, Pel 269, S Archontiko; 179021, Pel 273, SO Nea Pella; 179086, Ima 120, S Giannitsa; 179130, Ima 122, S Giannitsa; 179182, Ima 125, O Arachos; 179232, Ima 128, S Platy; 179306, Ima 132, W Kypseli; 179346, Pie 102, N Makrygialos; 179431, Pie 107, S Eleftherochori; 179467, Pie 111, NO Sevasti; 179505, Pie 113, OSO Kitros; 179575, Pie 118, S Makrygialos; 179615, Pie 120, Nea Agathoupolis; 179692, Pie 126, NO Eginio; 179806, Pie 127, W Korinos; 179870, Pie 130, NW Koukkos; 179903, Pie 131, WSW Paleostouni; 179934, Pie 133, W Ryakia; 179954, Pie 135, SO Trilofos; 179995, Pie 137, SO Trilofos; 180084, Pie 142, SO Lofos; 180096, Pie 143, SO Lofos; 180258, Thes 91, W Nea Filadelfia; 180382, Thes 96, Pentalofos; 180445, Thes 100, N Oreokastro; 180471, Thes 102, NO Melissochori; 180543, Kil 193, S Nea Sanda; 180564, Thes 104, Drymos; 180590, Thes 107, SW Assyros; 180638, Thes 109, N Assyros; 180734, Thes 114, NW Thermi; 180790, Thes 116, SW Thermi; 180850, Thes 117, NW Nea Redestos; 180884, Thes 119, NW Souroti; 181129, Thes 127, SW Filyro; 181263, Thes 135 b, O Ag. Vasilios; 181294, Thes 137, SO Kavallaria; 181413, Thes 140, O Langada; 181483, Thes 142 b, S Drakonti; 181617, Thes 147, NO Langada; 181704, Thes 150, SW Pende Vryses; 181798, Thes 153, O Pende Vryses; 181823, Thes 154, SW Kryoneri; 181878, Thes 156, SO Avgi; 181906, Thes 157, SO Sochos; 181961, Thes 161, NO Asprovalte; 182172, Ser 142, S Amfipoli; 182315, Kav 8, Ofryni; 182358, Kav 9, O Ofryni; 182392, Kav 10, O Galipsos; 182427, Kav 11, O Galipsos; 182497, Kav 13, S Podochori; 182578, Kav 16, SO Mesoropi; 182795, Kav 20, SO Kariani; 182839, Kav 22, W Loutra Eleftheron; 182951, Ser 146, SW Paleokomi; 183021, Ser 148, O Paleokomi; 183071, Ser 149, SW Rodolithos; 183127, Ser 150, SW Proti; 183184, Ser

153, W Proti; 183273, Ser 155, Nea Kerdylia; 183355, Ser 159, SO Mavrothalassa; 183385, Ser 160, N Aidonochori; 183429, Ser 161, Mavrothalassa; 183465, Ser 161, Mavrothalassa; 183619, Ser 165, SW Mavrolofos; 183754, Ser 170, Dimitra; 183787, Ser 171, Dimitra; 183818, Ser 173, S Sfelinos; 183866, Ser 175, N Sfelinos; 183965, Ser 180, O Sitochori; 183995, Ser 181, Patriki; 184118, Ser 184 a, NO Langadi; 184153, Ser 184 b, SW Langadi; 184165, Ser 185, SW Langadi; 184208, Ser 187, NW Therma; 184460, Ser 196, S Iraklia; 184544, Ser 198, W Kimisis; 184617, Ser 200, N Kalokastro; 184703, Ser 203, SW Livadochori; 184769, Ser 206, SO Ambeli; 184957, Ser 214, S Serres; 185047, Ser 216 a, SO Serres; 185093, Ser 218, W Valtotopos; 185100, Ser 219, SO Valtotopos; 185233, Ser 222, SO Paralimni; 185240, Ser 223, NW Pethelinos; 185336, Ser 224, O Serres; 185444, Ser 227, WSW Chryso; 185541, Ser 231, NO Pendapoli; 185599, Ser 233, NO Toumba; 185726, Ser 239, S Tholos; 185800, Ser 240, S Tholos; 185847, Ser 242 a, SO Leukothea; 185944, Dra 29, SO Drama; 186044, Dra 32, NO Adriani; 186093, Dra 33, NO Adriani; 186164, Dra 34, SW Nikiforos; 186288, Dra 40, S Choristi; 186489, Kav 24, NO Georgiani; 186578, Kav 28, NW Georgiani; 186640, Dra 46, W Drama; 186739, Dra 49, SW Xiropotamos; 186917, Dra 53, S Petroussa; 187125, Dra 58, NO Drama; 187174, Dra 60, Taxiarche; 187527, Ser 246, N Moni Ikonifinissa; 187589, Ser 250, Nea Bafra; 187691, Ser 252, SW Symvoli; 187725, Dra 73 a, S Drama; 187854, Dra 77, NO Mavrolefki; 187907, Ser 253, Symboli; 187962, Dra 79, SW Fotolides; 187988, Dra 80, SW Sitagri; 188050, Dra 81, SO Prosotsani; 188133, Dra 82, NO Kollithea; 188232, Dra 84, SO Anthochori; 188351, Dra 87, SO Charitomeni; 188438, Dra 89, SO Granitis; 188495, Dra 93, WNW Granitis; 188578, Dra 96, S Kato Nevrokopi; 188746, Dra 100, N Prosotsani; 188955, Dra 109, O Sidironero; 189122, Dra 117, Mikrolivadi; 189182, Dra 120, S Prinolofos; 189337, Dra 124, NO Platania; 189664, Dra 136, SW Pigadia; 189765, Kav 30, Palio; 190163, Kav 39, ONO Kavala; 190253, Kav 41, W Nea Karvali; 190457, Kav 47, NW Kavala; 190585, Kav 49, NO Amygdaleon; 190773, Kav 54, O Palea Kavala; 191154, Lar 288, SO Kefalovryso; 191376, Gre 229, O Deskati

Buglossoides arvensis subsp. sibthorpiana

180342, Thes 95, SW Meseo; 181046, Thes 126, O Efkarpia; 181183, Thes 131, NW Hortiati; 181220, Thes 133, S Ag. Vasilios; 181437, Thes 141, O Langada; 181519, Thes 143, S Analipsi; 182064, Ser 139, NO Asprogiali; 182116, Ser 141 b, SO Nea Kerdylia; 182259, Kav 6, SO Ofryni; 186607, Kav 28, NW Georgiani; 186955, Dra 54, NNO Petroussa; 189460, Dra 129, SO Agora; 191298, Lar 292, S Loutro

Bunias erucago

178693, Ima 115, Nea Lykogianni; 178991, Pel 269, S Archontiko; 179009, Pel 271, S Paralimni; 179580, Pie 118, S Makrygialos; 180041, Pie 140, WSW Katerini; 180293, Thes 92, W Nea Filadelfia; 180349, Thes 95, SW Meseo; 180733, Thes 114, NW Thermi; 180862, Thes 118, O Nea Redestos; 180876, Thes 119, NW Souroti; 180950, Thes 122, O Perea; 181141, Thes 128, S

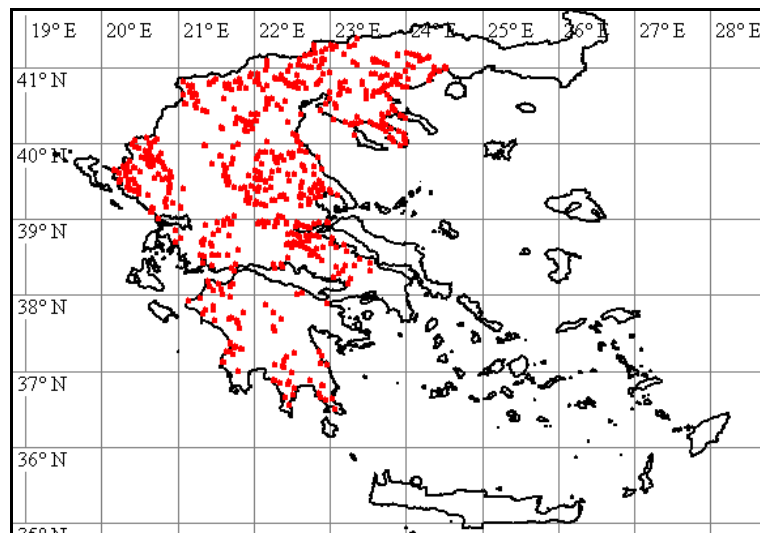

Filyro; 181211, Thes 133, S Ag. Vasilios; 181268, Thes 135 b, O Ag. Vasilios; 181461, Thes 142 a, SO Kolchiko; 181513, Thes 143, S Analipsi; 181558, Thes 144, SO Evangelismos; 181613, Thes 146, OSO Evangelismos; 181681, Thes 149, SW Pende Vryses; 181758, Thes 153, O Pende Vryses; 181919, Thes 158, W Mavrouda; 181979, Thes 161, NO Asprovalte; 182034, Thes 163, NO Asprovalta; 182068, Ser 139, NO Asprogiali; 182169, Ser 142, S Amfipoli; 182275, Kav 6, SO Ofryni; 182308, Kav 8, Ofryni; 182495, Kav 13, S Podochori; 182638, Thes 165, NO Nea Krasna; 182675, Kav 17, Paralia Ofryni; 182754, Kav 19, SO Kariani; 182809, Kav 21, SO Kariani; 182961, Ser 146, SW Paleokomi; 182988, Ser 148, O Paleokomi; 183134, Ser 151, SW Proti;

183207, Ser 153, W Proti; 183304, Ser 156, NW Nea Kerdyllia; 183366, Ser 159, SO Mavrothalassa; 183535, Ser 163 a, NO Kastanochori; 183562, Ser 164, N Dafni; 183627, Ser 165, SW Mavrolofos; 183916, Ser 178, NO Kastanochori; 184000, Ser 181, Patriki; 184222, Ser 187, NW Therma; 184731, Ser 204, SW Livadochori; 185402, Ser 226, N Monovrysi; 185498, Ser 229, NO Chryso; 185574, Ser 232, N Toumba; 185628, Ser 233, NO Toumba; 186344, Dra 42, S Doxato; 186389, Dra 43, S Fthelia; 186779, Dra 49, SW Xiropotamos; 186847, Dra 52, S Petroussa; 187017, Dra 56, O Drama; 187447, Ser 244, NO Kormista; 187762, Dra 73 b, S Drama; 187901, Ser 253, Symboli; 188346, Dra 87, SO Charitomeni; 189397, Dra 127, OSO Adriani; 189641, Dra 136, SW Pigadia; 189784, Kav 30, Palio; 189895, Kav 34, N Iraklitsa; 190040, Kav 36, S Nea Peramos; 190159, Kav 39, ONO Kavala; 190337, Kav 44, S Lefki; 190416, Kav 46, N Lefki; 190549, Kav 48, N Stavros; 190604, Kav 50, SW Palea Kavala; 191182, Lar 288, SO Kefalovryso

Buxus sempervirens

179992, Pie 137, SO Trilofos

Cakile maritima

179539, Pie 115, Alike Kitrous; 180964, Thes 123, O Perea; 182035, Thes 163, NO Asprovalta; 182060, Ser 139, NO Asprogiati; 182665, Kav 17, Paralia Ofrynias; 182758, Kav 19, SO Kariani; 189874, Kav 32, Palio; 189944, Kav 34, N Iraklitsa; 190027, Kav 36, S Nea Peramos; 190132, Kav 38, O Kavala; 190295, Kav 42, Nea Karvali

Calendula arvensis

178691, Ima 115, Nea Lykogianni; 178764, Pel 256, NW Axos; 178807, Pel 258, SW Melissi; 179010, Pel 271, S Paralimni; 179055, Pel 275, SO Pella; 179150, Ima 124, NO Alexandria; 179217, Ima 127, S Platy; 179349, Pie 102, N Makrygialos; 179455, Pie 110, SW Kitros; 179462, Pie 111, NO Sevasti; 179516, Pie 113, OSO Kitros; 179616, Pie 120, Nea Agathoupolis; 179717, Thes 77, SO Nea Malgara; 180270, Thes 92, W Nea Filadelfia; 180307, Thes 93, W Meseo; 180373, Thes 96, Pendalofos; 180419, Thes 98, Oreokastro; 180450, Thes 100, N Oreokastro; 180562, Thes 104, Drymos; 180598, Thes 107, SW Assyros; 180716, Thes 113, S Thessaloniki; 180749, Thes 115, SW Panorame; 180821, Thes 116, SW Thermi; 180854, Thes 117, NW Nea Redestos; 180890, Thes 119, NW Souroti; 180936, Thes 121, SO Rysio; 180975, Thes 123, O Perea; 181054, Thes 126, O Efkarpia; 181445, Thes 141, O Langada; 181487, Thes 142 b, S Drakonti; 181955, Thes 161, NO Asprovalte; 182087, Ser 139, NO Asprogiati; 182178, Ser 142, S Amfipoli; 182309, Kav 8, Ofryni; 182378, Kav 10, O Galipsos; 182481, Kav 13, S Podochori; 182687, Kav 17, Paralia Ofrynias; 182842, Kav 22, W Loutra Eleftheron; 182946, Ser 146, SW Paleokomi; 182986, Ser 148, O Paleokomi; 183050, Ser 149, SW Rodolithos; 183287, Ser 156,

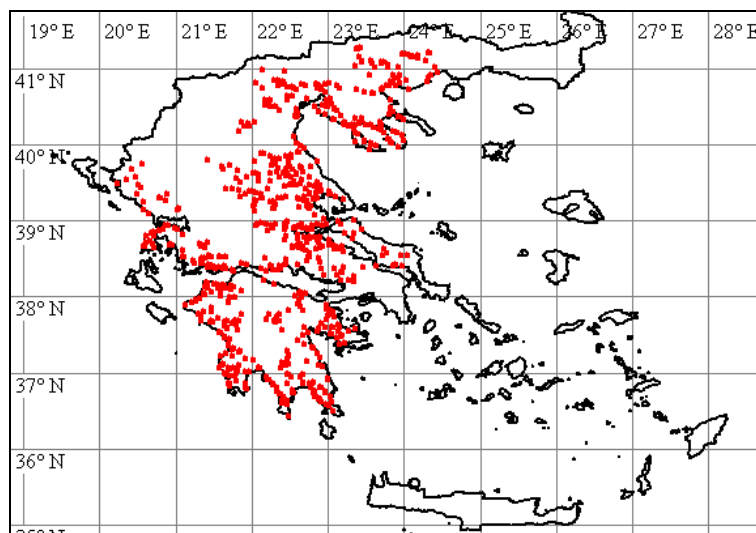

NW Nea Kerdyllia; 183675, Ser 167, SW Mavrolofos; 184210, Ser 187, NW Therma; 184747, Ser 204, SW Livadochori; 185151, Ser 219, SO Valtotopos; 185397, Ser 226, N Monovrysi; 185521, Ser 231, NO Pendapoli; 185707, Ser 236 b, SW Ag. Christoforos; 185793, Ser 240, S Tholos; 185850, Ser 242 a, SO Leukothea; 185979, Dra 29, SO Drama; 186210, Dra 36, O Tichos; 186674, Dra 46, W Drama; 186785, Dra 49, SW Xiropotamos; 186936, Dra 53, S Petroussa; 187046, Dra 58, NO Drama; 187713, Dra 73 a, S Drama; 188104, Dra 81, SO Prosotsani; 189706, Dra 137, Vathychori; 189846, Kav 31, Palio; 189900, Kav 34, N Iraklitsa; 190044, Kav 36, S Nea Peramos; 190694, Kav 51, SW Palea Kavala; 191397, Kav 38, O Kavala

Calepina irregularis

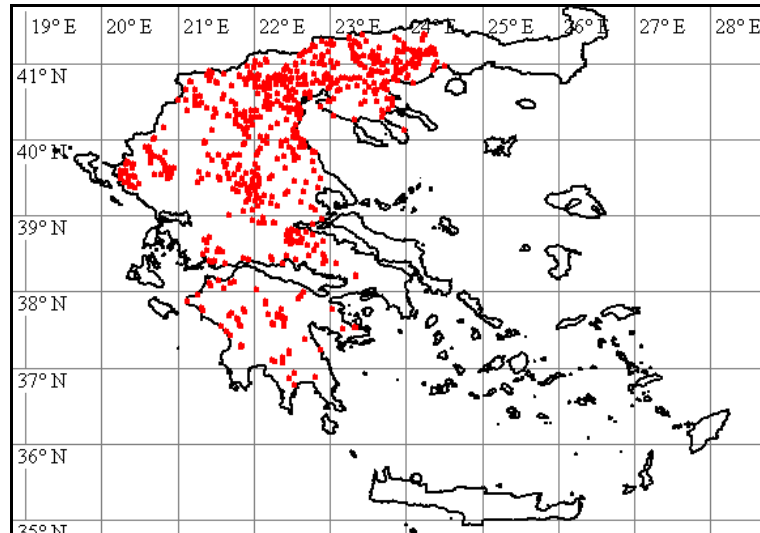

178662, Ima 114, N Veria; 178710, Ima 117, S Angelochori; 178776, Pel 256, NW Axios; 178805, Pel 258, SW Melissi; 178833, Pel 260, S Kariotissa; 178845, Pel 261, S Gypsochori; 178871, Pel 262, W Kallipoli; 178920, Pel 263, N Ag. Loukas; 178938, Pel 265, NO Krya Vrysi; 179015, Pel 272, W Nea Pella; 179078, Thes 75, OSO Chalkidon; 179119, Ima 121, S Giannitsa; 179154, Ima 124, NO Alexandria; 179196, Ima 126, NW Platy; 179228, Ima 128, S Platy; 179275, Ima 131, O Kypseli; 179326, Ima 133, SW Kypseli; 179352, Pie 102, N Makrygialos; 179432, Pie 107, S Eleftherochori; 179469, Pie 111, NO Sevasti; 179498, Pie 113, OSO Kitros; 179555, Pie 116, S Alike Kitrous; 179579, Pie 118, S Makrygialos; 179591, Pie 120, Nea Agathoupolis; 179672, Pie 125, N Eginio; 179706, Thes 76, S Nea Malgara; 179755, Thes 80, Paralia Axiou; 179791, Thes 82, Halastro; 179811, Pie 127, W Korinos; 179844, Pie 129, NW Koukkos; 179887, Pie 131, WSW Paleostouni; 179921, Pie 133, W Ryakia; 179966, Pie 135, SO Trilofos; 180058, Pie 141, O Moschochori; 180133, Thes 83, SW Magdala; 180221, Thes 89, SSO Nea Mesimvria; 180331, Thes 95, SW Meseo; 180405, Thes 97, SW Oreokastro; 180421, Thes 99, N Oreokastro; 180462, Thes 102, NO Melissochori; 180537, Kil 192, SO Nea Sanda; 180594, Thes 107, SW Assyros; 180831, Thes 117, NW Nea Redestos; 180921, Thes 121, SO Rysio; 181130, Thes 127, SW Filyro; 181156, Thes 129, S Filyro; 181199, Thes 132, N Hortiati; 181249, Thes 135 b, O Ag. Vasilios; 181283, Thes 135 b, O Ag. Vasilios; 181335, Thes 138, SW Langada; 181370, Thes 139, Loutra Langada; 181559, Thes 144, SO Evangelismos; 181619, Thes 147, NO Langada; 181706, Thes 150, SW Pende Vryses; 181774, Thes 153, O Pende Vryses; 181845, Thes 155, S Kryoneri; 181853, Thes 156, SO Avgi; 181907, Thes 157, SO Sochos; 181981, Thes 161, NO Asprovalte; 182040, Thes 163, NO Asprovalta; 182109, Ser 141 a, SO Nea Kerdylia; 182181, Ser 142, S Amfipoli; 182216, Ser 144, O Amfipoli; 182300, Kav 8, Ofryni; 182472, Kav 12, NO Kokkinochori; 182533, Kav 14, SW Platanotopos; 182632, Thes 165, NO Nea Krasna; 182668, Kav 17, Paralia Ofrynias; 182854, Kav 23 a, SO Loutra Eleftheron; 182906, Ser 146, SW Paleokomi; 182993, Ser 148, O Paleokomi; 183048, Ser 149, SW Rodolithos; 183098, Ser 150, SW Protii; 183215, Ser 153, W Protii; 183265, Ser 155, Nea Kerdylia; 183361, Ser 159, SO Mavrothalassa; 183534, Ser 163 a, NO Kastanochori; 183588, Ser 165, SW Mavrolofos; 183698, Ser 168, N Mavrolofos; 183758, Ser 170, Dimitra; 183848, Ser 174, SW Sfelinos; 183966, Ser 180, O Sitochori; 184043, Ser 182, NW Choumniko; 184133, Ser 184 b, SW Langadi; 184178, Ser 186, SW Langadi; 184233, Ser 187, NW Therma; 184262, Ser 188, SW Lefkonas; 184382, Ser 193, NW Vamvakia; 184449, Ser 195, Karperi; 184507, Ser 197 b, Iraklia; 184563, Ser 198, W Kimisis; 184718, Ser 203, SW Livadochori; 184816, Ser 208, S Dimitritsi; 184859, Ser 210, NW Ag. Paraskevi; 184968, Ser 214, S Serres; 185025, Ser 215, S Serres; 185075, Ser 218, W Valtotopos; 185118, Ser 219, SO Valtotopos; 185232, Ser 222, SO Paralimni; 185257, Ser 223, NW Pethelinos; 185327, Ser 224, O Serres; 185393, Ser 226, N Monovrysi; 185453, Ser 227, WSW Chryso; 185622, Ser 233, NO Toumba; 185819, Ser 241, SO Nea Zichni; 185856, Ser 242 a, SO Leukothea; 185965, Dra 29, SO Drama; 186043, Dra 32, NO Adriani; 186142, Dra 34, SW Nikiforos; 186231, Dra 38, Ypsi Rachi; 186289, Dra 40, S Choristi; 186360, Dra 43, S Fthelia; 186439, Dra 44, N Kalambaki; 186502, Kav 24, NO Georgiani; 186556, Kav 27, NW Georgiani; 186574, Kav 28, NW Georgiani; 186680, Dra 46, W Drama; 186747, Dra 49, SW Xiropotamos; 186854, Dra 52, S Petroussa; 187068, Dra 58, NO Drama; 187366, Dra 69, NW Ag. Christoforos; 187468, Ser 245, N Moni Ikonifinissa; 187549, Ser 248, Moni Ikonifinissa; 187647, Ser 251, Nea Bafra; 187772, Dra 73 b, S Drama; 187811, Dra 75, N Koudounia; 187825, Dra 76, SSW Koudounia; 187855, Dra 78, SW Mavrolefki; 188110, Dra 81, SO Prosotsani; 188137, Dra 82, NO Kollithea; 188244, Dra 83 b, Anthochori; 188339, Dra 87, SO Charitomeni; 188425, Dra 89, SO Granitis; 188496, Dra 93, WNW Granitis; 188609, Dra 96, S Kato Nevrokopi; 188696, Dra 99, N Prosotsani; 188777, Dra 103, N Livadero; 188948, Dra 109, O Sidironero; 188980, Dra 111, NO Sidironero; 189102, Dra

116, NO Mikrolivadi; 189536, Dra 132, O Agora; 189570, Dra 134, W Peristeri; 189669, Dra 136, SW Pigadia; 189854, Kav 32, Palio; 190302, Kav 42, Nea Karvali; 190534, Kav 48, N Stavros; 190757, Kav 53, Palea Kavala; 191138, Lar 287, SO Kefalovryso; 191328, Lar 293, ONO Deskati

Calicotome villosa

182630, Thes 165, NO Nea Krasna; 189848, Kav 31, Palio; 189960, Kav 35, N Iraklitsa

Camelina microcarpa

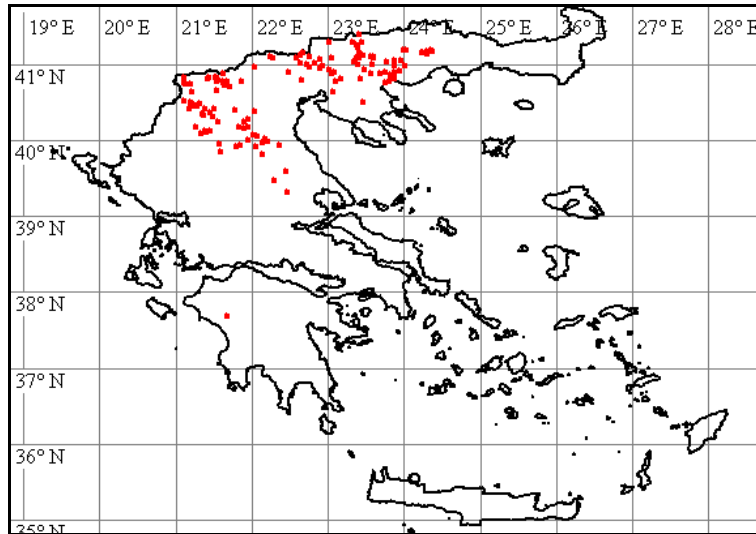

180635, Thes 109, N Assyros; 181177, Thes 131, NW Hortiati; 181631, Thes 147, NO Langada; 181720, Thes 151, SO Pende Vryses; 181916, Thes 158, W Mavrouda; 182019, Thes 163, NO Asprovalta; 182050, Ser 139, NO Asprogiali; 182165, Ser 142, S Amfipoli; 182260, Kav 6, SO Ofryni; 182930, Ser 146, SW Paleokomi; 183059, Ser 149, SW Rodolithos; 183223, Ser 154, W Proti; 183297, Ser 156, NW Nea Kerdylia; 183346, Ser 158 b, SO Efkarpia; 183442, Ser 161, Mavrothalassa; 183523, Ser 163 a, NO Kastanochori; 183603, Ser 165, SW Mavrolofos; 183744, Ser 170, Dimitra; 183813, Ser 173, S Sfelinos; 183907, Ser 178, NO Kastanochori; 184113, Ser 184 a, NO Langadi; 184319, Ser 190, S Kala Dendra; 184705, Ser 203, SW Livadochori; 184774, Ser 206, SO Ambeli; 184917, Ser 212, NW Nigrita; 185090, Ser 218, W Valtotopos; 185369, Ser 225, NW Monovrysi; 185373, Ser 225, NW Monovrysi; 185664, Ser 234, Gazoros; 185894, Ser 243, NO Leukothea; 186018, Dra 31, WNW Adriani; 186155, Dra 34, SW Nikiforos; 186263, Dra 39, W Paliambela; 186937, Dra 53, S Petroussa; 187626, Ser 250, Nea Bafra; 189107, Dra 117, Mikrolivadi; 189422, Dra 127, OSO Adriani; 191265, Lar 291, NW Kefalovryso; 191355, Gre 229, O Deskati

Campanula erinus

191184, Lar 288, SO Kefalovryso

Campanula lingulata

189969, Kav 35, N Iraklitsa; 190095, Kav 37, SW Nea Peramos; 190167, Kav 39, ONO Kavala; 190458, Kav 47, NW Kavala

Campanula spatulata

190952, Pie 148, NW Koukkos; 191027, Pie 151, SW Paleostani; 191222, Lar 290, N Kefalovryso

Capsella bursa-pastoris

178671, Ima 114, N Veria; 178696, Ima 117, S Angelochori; 178728, Ima 118, O Angelochori; 178777, Pel 256, NW Axos; 178811, Pel 258, SW Melissi; 178827, Pel 260, S Kariotissa; 178896, Pel 262, W Kallipoli; 178901, Pel 263, N Ag. Loukas; 178926, Pel 264, SO Krya Vrysi; 178941, Pel 265, NO Krya Vrysi; 178948, Pel 266, Giannitsa; 178995, Pel 269, S Archontiko; 179022, Pel 273, SO Nea Pella; 179043, Pel 274, SO Nea Pella; 179049, Pel 275, SO Pella; 179075, Thes 75, OSO Chalkidon; 179088, Ima 120, S Giannitsa; 179109, Ima 121, S Giannitsa; 179158, Ima 124, NO Alexandria; 179175, Ima 125, O Arachos; 179179, Ima 125, O Arachos; 179207, Ima 126, NW Platy; 179239, Ima 128, S Platy; 179282, Ima 131, O Kypseli; 179369, Pie 103, N Makrygialos; 179405, Pie 106, SO Eleftherochori; 179435, Pie 108, NW Alonia; 179503, Pie 113, OSO Kitros;

179561, Pie 116, S Alike Kitrous; 179606, Pie 120, Nea Agathoupolis; 179660, Pie 125, N Eginio; 179700, Thes 76, S Nea Malgara; 179726, Thes 77, SO Nea Malgara; 179730, Thes 78, SO Nea Malgara; 179768, Thes 81, Paralia Axiou; 179823, Pie 127, W Korinos; 179847, Pie 129, NW Koukkos; 179905, Pie 131, WSW Paleostouni; 179924, Pie 133, W Ryakia; 180039, Pie 140, WSW Katerini; 180089, Pie 142, SO Lofos; 180113, Pie 143, SO Lofos; 180160, Thes 85, SW Valtotopos; 180179, Thes 87, SW Sindos; 180191, Thes 88, SO Anchialos; 180220, Thes 89, SSO Nea Mesimvria; 180257, Thes 91, W Nea Filadelfia; 180339, Thes 95, SW Meseo; 180376, Thes 96, Pendalofos; 180417, Thes 98, Oreokastro; 180444, Thes 100, N Oreokastro; 180469, Thes 102, NO Melissochori; 180549, Thes 104, Drymos; 180604, Thes 107, SW Assyros; 180634, Thes 109, N Assyros; 180728, Thes 114, NW Thermi; 180762, Thes 115, SW Panoramé; 180942, Thes 121, SO Rysio; 180994, Thes 124, W Perea; 181067, Thes 126, O Efkarpia; 181224, Thes 133, S Ag. Vasilios; 181251, Thes 135 b, O Ag. Vasilios; 181312, Thes 137, SO Kavallaria; 181314, Thes 138, SW Langada; 181424, Thes 141, O Langada; 181471, Thes 142 a, SO Kolchiko; 181581, Thes 146, OSO Evangelismos; 181622, Thes 147, NO Langada; 181693, Thes 150, SW Pende Vryses; 181778, Thes 153, O Pende Vryses; 181804, Thes 154, SW Kryoneri; 181858, Thes 156, SO Avgi; 181901, Thes 157, SO Sochos; 182005, Thes 161, NO Asprovalte; 182055, Ser 139, NO Asprogi; 182253, Kav 6, SO Ofryni; 182319, Kav 8, Ofryni; 182431, Kav 11, O Galipos; 182633, Thes 165, NO Nea Krasna; 182693, Kav 18 a, Paralia Ofryni; 182825, Kav 21, SO Kariani; 182852, Kav 23 a, SO Loutra Eleftheron; 182917, Ser 146, SW Paleokomi; 182996, Ser 148, O Paleokomi; 183108, Ser 150, SW Proti; 183146, Ser 152 a, W Proti; 183185, Ser 153, W Proti; 183263, Ser 155, Nea Kerdyli; 183375, Ser 159, SO Mavrothalassa; 183400, Ser 160, N Aidonochori; 183464, Ser 161, Mavrothalassa; 183474, Ser 162, W Mavrothalassa; 183608, Ser 165, SW Mavrolafos; 183749, Ser 170, Dimitra; 183841, Ser 173, S Sfelinos; 183858, Ser 175, N Sfelinos; 183973, Ser 180, O Sitochori; 184050, Ser 182, NW Choumniko; 184132, Ser 184 b, SW Langadi; 184177, Ser 186, SW Langadi; 184276, Ser 189, SO Kala Dendra; 184371, Ser 192, S Vamvakia; 184473, Ser 196, S Iraklia; 184549, Ser 198, W Kimisis; 184728, Ser 203, SW Livadochori; 184823, Ser 208, S Dimitritsi; 184862, Ser 210, NW Ag. Paraskevi; 184932, Ser 213, Nigrita; 185005, Ser 215, S Serres; 185083, Ser 218, W Valtotopos; 185131, Ser 219, SO Valtotopos; 185204, Ser 222, SO Paralimni; 185269, Ser 224, O Serres; 185434, Ser 227, WSW Chryso; 185523, Ser 231, NO Pendapoli; 185601, Ser 233, NO Toumba; 185755, Ser 239, S Tholos; 185773, Ser 240, S Tholos; 185915, Dra 29, SO Drama; 186175, Dra 34, SW Nikiforos; 186233, Dra 38, Ypsi Rachi; 186286, Dra 40, S Choristi; 186349, Dra 43, S Fthelia; 186478, Kav 24, NO Georgiani; 186535, Kav 26, Georgiani; 186583, Kav 28, NW Georgiani; 186636, Dra 46, W Drama; 186768, Dra 49, SW Xiropotamos; 186933, Dra 53, S Petroussa; 186985, Dra 55, S Pyrgi; 187058, Dra 58, NO Drama; 187266, Dra 64, S Livadero; 187496, Ser 245, N Moni Ikonifinissa; 187693, Ser 252, SW Symvoli; 187726, Dra 73 a, S Drama; 187823, Dra 76, SSW Koudounia; 187864, Dra 78, SW Mavrolefki; 187971, Dra 79, SW Fotolides; 188030, Dra 80, SW Sitagri; 188117, Dra 81, SO Prosotsani; 188129, Dra 82, NO Kollitheia; 188178, Dra 83 a, NO Anthochori; 188332, Dra 87, SO Charitomeni; 188436, Dra 89, SO Granitis; 188503, Dra 93, WNW Granitis; 188600, Dra 96, S Kato Nevrokopi; 188651, Dra 98, NW Kato Nevrokopi; 188802, Dra 104, N Livadero; 188895, Dra 107, SO Pappades; 188918, Dra 107, SO Pappades; 188977, Dra 111, NO Sidironero; 189011, Dra 113, NO Skaloti; 189082, Dra 116, NO Mikrolivadi; 189185, Dra 120, S Prinolofos; 189343, Dra 124, NO Platania; 189550, Dra 132, O Agora; 189584, Dra 134, W Peristeri; 189670, Dra 136, SW Pigadia; 189758, Kav 30, Palio; 190105, Kav 38, O Kavala; 190301, Kav 42, Nea Karvali; 190378, Kav 45, Lefki; 190535, Kav 48, N Stavros; 190703, Kav 51, SW Palea Kavala; 191289, Lar 292, S Loutro

Cardamine bulbifera

188876, Dra 106, SO Pappades

Cardamine graeca var. eriocarpa

181196, Thes 132, N Hortiati; 183565, Ser 164, N Dafni; 186562, Kav 27, NW Georgiani; 187521, Ser 246, N Moni Ikonifinissa

Cardamine graeca var. graeca

178778, Pel 256, NW Axos; 179285, Ima 132, W Kypseli; 179315, Ima 133, SW Kypseli; 179443, Pie 109, N Koukkos; 179641, Pie 123, SO Kolindros; 179874, Pie 130, NW Koukkos; 179889, Pie 131, WSW Paleostouni; 179922, Pie 133, W Ryakia; 180057, Pie 141, O Moschochori; 181925, Thes 158, W Mavrouda; 182539, Kav 15, S Mesoropi; 182862, Kav 23 a, SO Loutra Eleftheron; 183284, Ser 156, NW Nea Kerdyli; 184137, Ser 184 b, SW Langadi; 186119, Dra 33, NO Adrian; 186531, Kav 26, Georgiani; 187206, Dra 62, NNO Taxiarche; 187520, Ser 246, N Moni Ikonifinissa; 188273, Dra 86, NW Kaly Vrysy; 189298, Dra 123, NW Platania; 190429, Kav 46, N Lefki; 190453, Kav 47, NW Kavala; 190778, Kav 54, O Palea Kavala



Cardamine hirsuta

178661, Ima 114, N Veria; 178706, Ima 117, S Angelochori; 178781, Pel 256, NW Axios; 178813, Pel 258, SW Melissi; 178828, Pel 260, S Kariotissa; 178879, Pel 262, W Kallipoli; 178919, Pel 263, N Ag. Loukas; 178924, Pel 264, SO Krya Vrysi; 179025, Pel 273, SO Nea Pella; 179099, Ima 120, S Giannitsa; 179118, Ima 121, S Giannitsa; 179142, Ima 123, O Alexandria; 179167, Ima 125, O Arachos; 179212, Ima 126, NW Platy; 179242, Ima 128, S Platy; 179264, Ima 130, SW Platanos; 179279, Ima 131, O Kypseli; 179334, Ima 134, SW Angathia; 179373, Pie 103, N Makrygialos; 179411, Pie 106, SO Eleftherochori; 179440, Pie 108, NW Alonia; 179512, Pie 113, OSO Kitros; 179563, Pie 117, O Korinos; 179597, Pie 120, Nea Agathoupolis; 179670, Pie 125, N Eginio; 179739, Thes 78, SO Nea Malgara; 179764, Thes 81, Paralia Axiou; 179833, Pie 128, SW Korinos; 179854, Pie 129, NW Koukkos; 179886, Pie 131, WSW Paleostouni; 179920, Pie 133, W Ryakia; 179959, Pie 135, SO Trilofos; 180001, Pie 137, SO Trilofos; 180060, Pie 141, O Moschochori; 180090, Pie 142, SO Lofos; 180112, Pie 143, SO Lofos; 180115, Thes 83, SW Magdala; 180155, Thes 85, SW Valtopos; 180205, Thes 88, SO Anchialos; 180255, Thes 91, W Nea Filadelfia; 180348, Thes 95, SW Meseo; 180451, Thes 100, N Oreokastro; 180465, Thes 102, NO Melissochori; 180501, Thes 103, NO Melissochori; 180596, Thes 107, SW Assyros; 180648, Thes 110, N Assyros; 180660, Thes 111, NO Assyros; 180982, Thes 124, W Perea; 181107, Thes

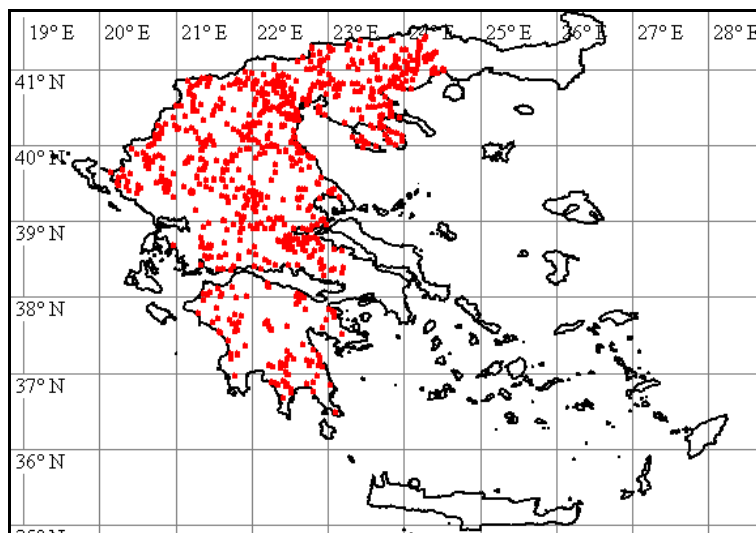

127, SW Filyro; 181195, Thes 132, N Hortiati; 181232, Thes 134, S Ag. Vasilios; 181271, Thes 135 b, O Ag. Vasilios; 181365, Thes 139, Loutra Langada; 181439, Thes 141, O Langada; 181475, Thes 142 b, S Drakonti; 181620, Thes 147, NO Langada; 181698, Thes 150, SW Pende Vryses; 181784, Thes 153, O Pende Vryses; 181864, Thes 156, SO Avgi; 181890, Thes 157, SO Sochos; 181987, Thes 161, NO Asprovalte; 182036, Thes 163, NO Asprovalta; 182098, Ser 140, NO Asprogiali; 182200, Ser 143, O Amfipoli; 182265, Kav 6, SO Ofryni; 182302, Kav 8, Ofryni;

182418, Kav 11, O Galippos; 182484, Kav 13, S Podochori; 182528, Kav 14, SW Platanotopos; 182574, Kav 16, SO Mesoropi; 182596, Thes 165, NO Nea Krasna; 182707, Kav 18 b, Paralia Ofrynias; 182774, Kav 20, SO Kariani; 182853, Kav 23 a, SO Loutra Eleftheron; 182959, Ser 146, SW Paleokomi; 182992, Ser 148, O Paleokomi; 183106, Ser 150, SW Proti; 183153, Ser 152 a, W Proti; 183193, Ser 153, W Proti; 183246, Ser 155, Nea Kerdylia; 183325, Ser 158 a, SO Efkarpia; 183507, Ser 163 a, NO Kastanochori; 183561, Ser 164, N Dafni; 183612, Ser 165, SW Mavrolofos; 183812, Ser 173, S Sfelinos; 183878, Ser 176, SW Skopia; 183929, Ser 179, O Lefkotopos; 184142, Ser 184 b, SW Langadi; 184344, Ser 191, S Vamvakia; 184384, Ser 193, NW Vamvakia; 184594, Ser 199, O Gonimo; 184668, Ser 202, SW Kalokastro; 184779, Ser 206, SO Ambeli; 185179, Ser 220, NW Paralimni; 185289, Ser 224, O Serres; 185459, Ser 228, N Chryso; 185583, Ser 233, NO Toumba; 185834, Ser 241, SO Nea Zichni; 185882, Ser 242 b, SO Leukothea; 185967, Dra 29, SO Drama; 186064, Dra 32, NO Adriani; 186120, Dra 33, NO Adriani; 186193, Dra 35, NO Pyxari; 186431, Dra 44, N Kalambaki; 186491, Kav 24, NO Georgiani; 186517, Kav 26, Georgiani; 186604, Kav 28, NW Georgiani; 186770, Dra 49, SW Xiropotamos; 186980, Dra 55, S Pyrgi; 187074, Dra 58, NO Drama; 187142, Dra 59, SSW Taxiarche; 187225, Dra 62, NNO Taxiarche; 187326, Dra 67, N Livadero; 187369, Dra 69, NW Ag. Christoforos; 187458, Ser 245, N Moni Ikonifinissa; 187680, Ser 252, SW Symvoli; 187793, Dra 74, SSW Drama; 187970, Dra 79, SW Fotolides; 188010, Dra 80, SW Sitagri; 188170, Dra 83 a, NO Anthochori; 188347, Dra 87, SO Charitomeni; 188435, Dra 89, SO Granitis; 188673, Dra 98, NW Kato Nevrokopi; 188773, Dra 102, N Livadero; 188800, Dra 104, N Livadero; 188837, Dra 106, SO Pappades; 188887, Dra 107, SO Pappades; 188999, Dra 112, NO Sidironero; 189018, Dra 113, NO Skaloti; 189146, Dra 118, SO Mikrolivadi; 189214, Dra 120, S Prinolofos; 189338, Dra 124, NO Platania; 189526, Dra 132, O Agora; 189692, Dra 137, Vathychori; 190144, Kav 39, ONO Kavala; 190344, Kav 44, S Lefki; 190420, Kav 46, N Lefki; 190507, Kav 47, NW Kavala; 190584, Kav 49, NO Amygdaleon; 190685, Kav 51, SW Palea Kavala; 191268, Lar 292, S Loutro

Carduus crispus

183341, Ser 158 b, SO Efkarpia

Carduus acanthoides

188834, Dra 106, SO Pappades

Carduus pycnocephalus

180218, Thes 89, SSO Nea Mesimvria; 180393, Thes 96, Pendalofos; 180690, Thes 112, SO Oreokastro; 180717, Thes 113, S Thessaloniki; 180812, Thes 116, SW Thermi; 181002, Thes 125, N Thessaloniki; 181146, Thes 128, S Filyro; 181348, Thes 138, SW Langada; 182460, Kav 12, NO Kokkinochori; 182641, Thes 165, NO Nea Krasna; 182718, Kav 18 b, Paralia Ofrynias;

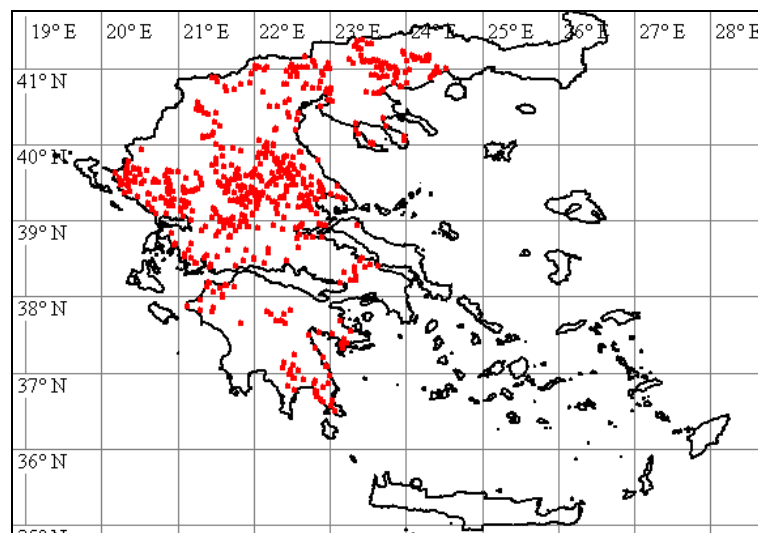

182929, Ser 146, SW Paleokomi; 183217, Ser 153, W Proti; 183267, Ser 155, Nea Kerdylia; 183451, Ser 161, Mavrothalassa; 183466, Ser 162, W Mavrothalassa; 183646, Ser 167, SW Mavrolofos; 183727, Ser 169, W Myrrini; 183793, Ser 171, Dimitra; 183885, Ser 177, W Mesorrachi; 183950, Ser 179, O Lefkotopos; 184026, Ser 181, Patriki; 184237, Ser 187, NW Therma; 184284, Ser 189, SO Kala Dendra; 184960, Ser 214, S Serres; 185136, Ser 219, SO Valtotopos; 185173, Ser 219, SO Valtotopos; 185234, Ser 222, SO Paralimni; 185304, Ser 224, O Serres; 185503, Ser 230, NW Pendapoli; 185532, Ser 231, NO Pendapoli; 185650, Ser 234, Gazoros; 185756, Ser 239, S Tholos; 185767, Ser 240, S Tholos; 185941, Dra 29, SO Drama; 186084, Dra 32, NO Adriani; 186147, Dra 34, SW Nikiforos; 186335, Dra 41, N Doxato; 186670,

Dra 46, W Drama; 186742, Dra 49, SW Xiropotamos; 187562, Ser 249, Kormista; 187790, Dra 74, SSW Drama; 187993, Dra 80, SW Sitagri; 188047, Dra 81, SO Prosotsani; 188735, Dra 100, N Prosotsani; 189412, Dra 127, OSO Adriani; 189698, Dra 137, Vathychori; 189769, Kav 30, Palio; 189913, Kav 34, N Iraklitsa; 190155, Kav 39, ONO Kavala; 190359, Kav 45, Lefki; 190473, Kav 47, NW Kavala; 190739, Kav 52, W Palea Kavala; 190846, Pie 144, W Makrygialos; 190999, Pie 150, SW Paleostani; 191084, Pie 153, SO Trilofos; 191210, Lar 289, SO Kefalovryso

Carex

180955, Thes 122, O Perea; 181899, Thes 157, SO Sochos; 182522, Kav 14, SW Platanotopos; 183112, Ser 150, SW Proti; 187335, Dra 68, N Livadero; 188210, Dra 84, SO Anthochori; 188540, Dra 94, NW Granitis; 190558, Kav 48, N Stavros

Carex caryophyllea

183859, Ser 175, N Sfelinos; 187186, Dra 61, N Taxiarche; 187237, Dra 62, NNO Taxiarche; 187271, Dra 64, S Livadero; 188775, Dra 102, N Livadero; 188936, Dra 108, W Sidironero; 189051, Dra 114, SO Pappades; 189352, Dra 124, NO Platania

Carex distans

190413, Kav 46, N Lefki

Carex divisa

178711, Ima 117, S Angelochori; 181780, Thes 153, O Pende Vryses; 181859, Thes 156, SO Avgi; 182022, Thes 163, NO Asprovalta; 182767, Kav 19, SO Kariani; 183319, Ser 157, SO Efkarpia; 183550, Ser 164, N Dafni; 186136, Dra 34, SW Nikiforos; 186214, Dra 36, O Tichos; 186620, Kav 28, NW Georgiani; 187012, Dra 56, O Drama; 187882, Ser 253, Symboli; 188148, Dra 83 a, NO Anthochori; 189157, Dra 119, O Mikrolivadi; 189962, Kav 35, N Iraklitsa; 191599, Kav 17, Paralia Ofrynias

Carex extensa

188448, Dra 90, SO Granitis

Carex flacca

179851, Pie 129, NW Koukkos; 179972, Pie 136, SO Trilofos; 180743, Thes 115, SW Panoramis; 181688, Thes 150, SW Pende Vryses; 183556, Ser 164, N Dafni; 186100, Dra 33, NO Adriani; 186223, Dra 37, NO Tichos; 187102, Dra 58, NO Drama; 187152, Dra 59, SSW Taxiarche; 187239, Dra 62, NNO Taxiarche; 187275, Dra 64, S Livadero; 187505, Ser 246, N Moni Ikonifinissa; 188453, Dra 90, SO Granitis; 188931, Dra 108, W Sidironero; 189181, Dra 119, O Mikrolivadi; 189209, Dra 120, S Prinolofos; 189253, Dra 121, N Prinolofos; 189498, Dra 130, SO Agora; 190873, Pie 145, O Sfindami; 190919, Pie 147, N Koukkos; 191045, Pie 152, SW Paleostani; 191049, Pie 152, SW Paleostani; 191294, Lar 292, S Loutro

Carex hallerana

182208, Ser 144, O Amfipoli; 182519, Kav 14, SW Platanotopos; 182970, Ser 147, W Paleokomi; 183140, Ser 152 a, W Proti; 183875, Ser 176, SW Skopia; 184059, Ser 183, SW Choumniko; 184112, Ser 184 a, NO Langadi; 185733, Ser 239, S Tholos; 186952, Dra 54, NNO Petroussa; 187515, Ser 246, N Moni Ikonifinissa; 188358, Dra 87, SO Charitomeni; 188694, Dra 99, N Prosotsani; 189264, Dra 121, N Prinolofos; 189495, Dra 130, SO Agora; 189544, Dra 132, O Agora; 190796, Kav 55, NO Palea Kavala; 191463, Kav 19, SO Kariani; 191464, Dra 84, SO Anthochori

Carex hirta

187381, Dra 69, NW Ag. Christoforos

Carex liparocarpos

188920, Dra 107, SO Pappades; 191624, Dra 107, SO Pappades

Carex ovalis

188307, Dra 87, SO Charitomeni

Carex polyphylla

187771, Dra 73 b, S Drama; 189308, Dra 123, NW Platania; 189538, Dra 132, O Agora; 189649, Dra 136, SW Pigadia; 191200, Lar 289, SO Kefalovryso

Carex riparia



186456, Dra 45, SSW Kalambaki

Carex spicata

187951, Dra 79, SW Fotolides

Carpinus betulus

188484, Dra 92, W Granitis; 188854, Dra 106, SO Pappades; 188989, Dra 112, NO Sidironero

Carpinus orientalis

187264, Dra 64, S Livadero

Caryophyllaceae 178713, Ima 117, S Angelochori; 179163, Ima 124, NO Alexandria

Catapodium rigidum

181018, Thes 125, N Thessaloniki; 183981, Ser 181, Patriki; 189880, Kav 33, NO Iraklitsa; 190190, Kav 39, ONO Kavala; 191151, Lar 287, SO Kefalovryso

Caucalis platycarpus

189141, Dra 118, SO Mikrolivadi; 191256, Lar 291, NW Kefalovryso

Centaurea cyanus

191347, Lar 293, ONO Deskati

Centaurea napulifera subsp. *nyssana*

188512, Dra 93, WNW Granitis

Cephalanthera longifolia

191022, Pie 151, SW Paleostani

Cerastium

191553, Ima 125, O Arachos

Cerastium banaticum subsp. **banaticum**

188480, Dra 92, W Granitis

Cerastium brachypetalum subsp. **pindigenum**

191090, Lar 287, SO Kefalovryso; 191150, Lar 287, SO Kefalovryso; 191317, Lar 293, ONO Deskati

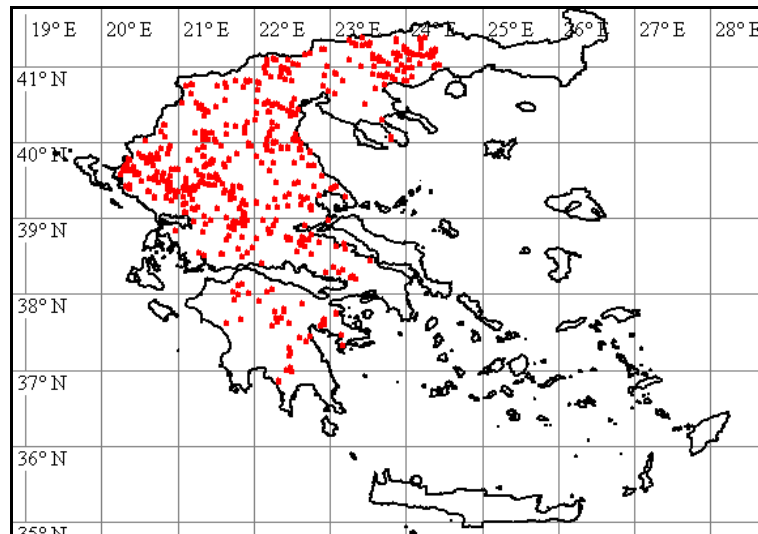
Cerastium brachypetalum subsp. **roeseri**

179588, Pie 119, W Makrygialos; 179648, Pie 123, SO Kolindros; 179651, Pie 124, NO Kolindros; 179859, Pie 129, NW Koukkos; 179985, Pie 136, SO Trilofos; 180002, Pie 137, SO Trilofos; 180428, Thes 99, N Oreokastro; 181178, Thes 131, NW Hortiati; 181732, Thes 151, SO Pende Vryses; 182210, Ser 144, O Amfipoli; 182444, Kav 11, O Galipsos; 182451, Kav 12, NO Kokkinochori; 182560, Kav 15, S Mesoropi; 183086, Ser 150, SW Proti; 183123, Ser 150, SW Proti; 183221, Ser 154, W Proti; 183349, Ser 158 b, SO Efkarpia; 183353, Ser 159, SO Mavrothalassa; 183412, Ser 160, N Aidonochori; 183525, Ser 163 a, NO Kastanochori; 183728, Ser 169, W Myrrini; 183861, Ser 175, N Sfelinos; 183935, Ser 179, O Lefkotopos; 184073, Ser 183, SW Chourniko; 184090, Ser 183, SW Chourniko; 184803, Ser 207, NW Dimitritsi; 185095, Ser 218, W Valtopos; 185476, Ser 228, N Chryso; 185533, Ser 231, NO Pendapoli; 185671, Ser 234, Gazoros; 185890, Ser 242 b, SO Leukothea; 186013, Dra 30, NO Choristi; 186126, Dra 33, NO Adriani; 186228, Dra 37, NO Tichos; 186249, Dra 38, Ypsi Rachi; 186448, Dra 45, SSW Kalambaki; 186642, Dra 46, W Drama; 186754, Dra 49, SW Xiropotamos; 186824, Dra 50, SO Stavros; 186900, Dra 52, S Petroussa; 186958, Dra 54, NNO Petroussa; 187029, Dra 57, O Drama; 187190, Dra 61, N Taxiarche; 187228, Dra 62, NNO Taxiarche; 187256, Dra 63, S Livadero; 187259, Dra 63, S Livadero; 187518, Ser 246, N Moni Ikonifinissa; 187975, Dra 79, SW Fotolides; 188208, Dra 84, SO Anthochori; 188343, Dra 87, SO Charitomeni; 188376, Dra 88, SO Mikropolis; 188415, Dra 89, SO Granitis; 188548, Dra 95, NW Granitis; 188626, Dra 97, NO Kato Nevrokopi; 188681, Dra 99, N Prosotsani; 188835, Dra 106, SO Pappades; 188888, Dra 107, SO Pappades; 188972, Dra 111, NO Sidironero; 189053, Dra 114, SO Pappades; 189221, Dra 120, S Prinolofos; 189227, Dra 121, N Prinolofos; 189437, Dra 128, SO Agora; 189508, Dra 131, O Agora; 189527, Dra 132, O Agora; 190583, Kav 49, NO Amygdaleon; 190605, Kav 50, SW Palea Kavala; 190652, Kav 51, SW Palea Kavala; 190780, Kav 54, O Palea Kavala; 190953, Pie 148, NW Koukkos; 190998, Pie 150, SW Paleostani; 191275, Lar 292, S Loutro; 191472, Ser 159, SO Mavrothalassa; 191473, Ser 158 b, SO Efkarpia; 191474, Ser 154, W Proti; 191475, Ser 150, SW Proti; 191516, Dra 116, NO Mikrolivadi; 191540, Ima 130, SW Platanos; 191610, Dra 52, S Petroussa; 191611, Pie 124, NO Kolindros; 191612, Thes 127, SW Filyro; 191613, Dra 57, O Drama; 191614, Dra 95, NW Granitis

Cerastium brachypetalum subsp. **tenoreanum**

179301, Ima 132, W Kypseli; 179321, Ima 133, SW Kypseli; 179363, Pie 103, N Makrygialos; 180031, Pie 140, WSW Katerini; 180313, Thes 93, W Meseo; 181703, Thes 150, SW Pende Vryses; 181889, Thes 157, SO Sochos; 183863, Ser 175, N Sfelinos; 184162, Ser 185, SW Langadi; 186555, Kav 27, NW Georgiani; 187157, Dra 60, Taxiarche; 187208, Dra 62, NNO

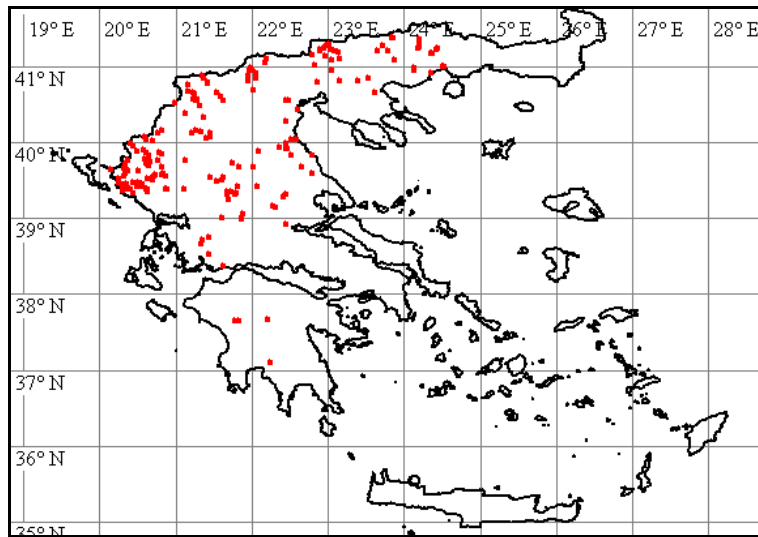

Taxiarche; 187255, Dra 63, S Livadero; 188666, Dra 98, NW Kato Nevrokopi; 188826, Dra 106, SO Pappades; 188832, Dra 106, SO Pappades; 188878, Dra 106, SO Pappades; 188890, Dra 107, SO Pappades; 189116, Dra 117, Mikrolivadi; 189372, Dra 125, NW Ptelea; 189851, Kav 32, Palio; 190417, Kav 46, N Lefki; 191094, Lar 287, SO Kefalovryso; 191479, Dra 107, SO Pappades; 191515, Dra 124, NO Platania; 191615, Lar 287, SO Kefalovryso; 191616, Kav 28, NW Georgiani

Cerastium comatum

181830, Thes 154, SW Kryoneri; 190515, Kav 47, NW Kavala; 190531, Kav 47, NW Kavala

Cerastium dubium

179710, Thes 76, S Nea Malgara; 179740, Thes 78, SO Nea Malgara; 179747, Thes 79, Limni Axiou; 184350, Ser 192, S Vamvakia; 184409, Ser 194, NW Vamvakia; 184783, Ser 206, SO Ambeli; 191387, Gre 229, O Deskati

Cerastium glomeratum

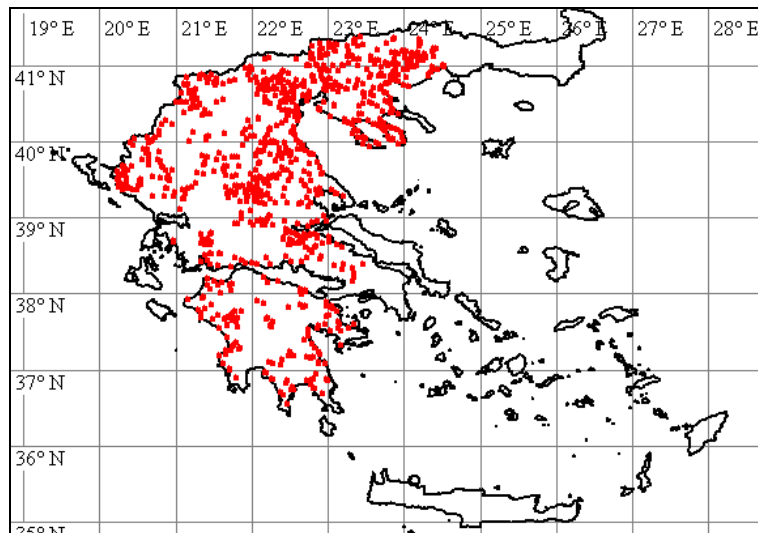

178718, Ima 117, S Angelochori; 178722, Ima 117, S Angelochori; 178742, Pel 253, Giannitsa; 178748, Pel 254, SW Giannitsa; 178774, Pel 256, NW Axos; 178800, Pel 258, SW Melissi; 178876, Pel 262, W Kallipoli; 178897, Pel 263, N Ag. Loukas; 178984, Pel 268, SO Archontiko; 179038, Pel 273, SO Nea Pella; 179040, Pel 274, SO Nea Pella; 179050, Pel 275, SO Pella; 179081, Ima 120, S Giannitsa; 179122, Ima 121, S Giannitsa; 179133, Ima 123, O Alexandria; 179145, Ima 124, NO Alexandria; 179165, Ima 125, O Arachos; 179197, Ima 126, NW Platy; 179229, Ima 128, S Platy; 179254, Ima 129, SW Platanos; 179272, Ima 131, O Kypseli; 179335, Ima 134, SW Angathia; 179378, Pie 103, N Makrygialos; 179401, Pie 106, SO Eleftherochori; 179490, Pie 112, SO Kitros; 179500, Pie 113, OSO Kitros; 179557, Pie 116, S Alike Kitrous; 179609, Pie 120, Nea Agathoupolis; 179675, Pie 125, N Eginio; 179704, Thes 76, S Nea Malgara; 179718, Thes 77, SO Nea Malgara; 179731, Thes 78, SO Nea Malgara; 179777, Thes 81, Paralia

Axiou; 179790, Thes 82, Halastro; 179803, Thes 82, Halastro; 179825, Pie 127, W Korinos; 179862, Pie 129, NW Koukkos; 179883, Pie 131, WSW Paleostouni; 179936, Pie 133, W Ryakia; 179970, Pie 135, SO Trilofos; 179994, Pie 137, SO Trilofos; 180048, Pie 140, WSW Katerini; 180104, Pie 143, SO Lofos; 180119, Thes 83, SW Magdala; 180143, Thes 85, SW Valtotopos; 180262, Thes 91, W Nea Filadelfia; 180492, Thes 103, NO Melissochori; 180525, Kil 192, SO Nea Sanda; 180572, Thes 105, N Drymos; 180609, Thes 108, W Assyros; 180681, Thes 112, SO Oreokastro; 180885, Thes 119, NW Souroti; 180952, Thes 122, O Perea; 181008, Thes 125, N Thessaloniki; 181102, Thes 127, SW Filyro; 181284, Thes 135 b, O Ag. Vasilios; 181300, Thes 137, SO Kavallaria; 181328, Thes 138, SW Langada; 181363, Thes 139, Loutra Langada; 181460, Thes 142 a, SO Kolchiko; 181504, Thes 143, S Analipsi; 181562, Thes 144, SO Evangelismos; 181604, Thes 146, OSO Evangelismos; 181628, Thes 147, NO Langada; 181838, Thes 154, SW Kryoneri; 181885, Thes 157, SO Sochos; 182044, Thes 163, NO Asprovalta; 182046, Thes 164, NO Asprovalta; 182052, Ser 139, NO Asprogiali; 182236, Ser 145, N Amfipoli; 182262, Kav 6, SO Ofryni; 182369, Kav 9, O Ofryni; 182511, Kav 14, SW Platanotopos; 182530, Kav 14, SW Platanotopos; 182608, Thes 165, NO Nea Krasna; 182781, Kav 20, SO Kariani; 182841, Kav 22, W Loutra Eleftheron; 182903, Ser 146, SW Paleokomi; 183006, Ser 148, O Paleokomi; 183178, Ser 152 c, W Proti; 183202, Ser 153, W Proti; 183339, Ser 158 a, SO Efkarpiia; 183342, Ser 158 b, SO Efkarpiia; 183391, Ser 160, N Aidonochori; 183409, Ser 160, N Aidonochori; 183475, Ser 162, W Mavrothalassa; 183577, Ser 164, N Dafni; 183679, Ser 167, SW Mavroloufos; 183722, Ser 169, W Myrrini; 183838, Ser 173, S Sfelinos; 183860, Ser 175, N Sfelinos; 184103, Ser 184 a, NO Langadi; 184149, Ser 184 b, SW Langadi; 184317, Ser 190, S Kala Dendra; 184351, Ser 192, S Vamvakia; 184386, Ser 193, NW Vamvakia; 184437, Ser 195, Karperi; 184450, Ser 195, Karperi; 184453, Ser 195, Karperi; 184498, Ser 197 a, Iraklia; 184595, Ser 199, O Gonimo; 184676, Ser 202, SW Kalokastro; 184784, Ser 206, SO Ambeli; 184940, Ser 213, Nigrita; 185007, Ser 215, S Serres; 185147, Ser 219, SO Valtotopos; 185261, Ser 223, NW Pethelinos; 185399, Ser 226, N Monovrysi; 185443, Ser 227, WSW Chryso; 185509, Ser 230, NW Pendapoli; 185588, Ser 233, NO Toumba; 185637, Ser 234, Gazoros; 185750, Ser 239, S Tholos; 185775, Ser 240, S Tholos; 185812, Ser 241, SO Nea Zichni; 185840, Ser 242 a, SO Leukothea; 185945, Dra 29, SO Drama; 186081, Dra 32, NO Adriani; 186315, Dra 40, S Choristi; 186355, Dra 43, S Fthelia; 186420, Dra 44, N Kalambaki; 186475, Kav 24, NO Georgiani; 186581, Kav 28, NW Georgiani; 186663, Dra 46, W Drama; 186844, Dra 51, WNW Stavros; 186935, Dra 53, S Petroussa; 187063, Dra 58, NO Drama; 187137, Dra 58, NO Drama; 187263, Dra 64, S Livadero; 187317, Dra 67, N Livadero; 187357, Dra 68, N Livadero; 187374, Dra 69, NW Ag. Christoforos; 187665, Ser 252, SW Symvoli; 187742, Dra 73 a, S Drama; 187796, Dra 75, N Koudounia; 187843, Dra 77, NO Mavrolefki; 187857, Dra 78, SW Mavrolefki; 187943, Dra 79, SW Fotolides; 188037, Dra 80, SW Sitagri; 188100, Dra 81, SO Prosotsani; 188241, Dra 83 b, Anthochori; 188310, Dra 87, SO Charitomeni; 188395, Dra 88, SO Mikropolis; 188591, Dra 96, S Kato Nevrokopi; 188619, Dra 97, NO Kato Nevrokopi; 188839, Dra 106, SO Pappades; 189085, Dra 116, NO Mikrolivadi; 189086, Dra 116, NO Mikrolivadi; 189099, Dra 116, NO Mikrolivadi; 189229, Dra 121, N Prinolofos; 189242, Dra 121, N Prinolofos; 189347, Dra 124, NO Platania; 189587, Dra 134, W Peristeri; 189604, Dra 134, W Peristeri; 189672, Dra 136, SW Pigadia; 189687, Dra 137, Vathychori; 189731, Dra 138, SO Ag. Athanasios; 189809, Kav 30, Palio; 189952, Kav 34, N Iraklitsa; 189999, Kav 35, N Iraklitsa; 190145, Kav 39, ONO Kavala; 190348, Kav 44, S Lefki; 190402, Kav 46, N Lefki; 190419, Kav 46, N Lefki; 190481, Kav 47, NW Kavala; 190520, Kav 47, NW Kavala; 190593, Kav 49, NO Amygdaleon; 190982, Pie 150, SW Paleostani; 191102, Lar 287, SO Kefalovryso; 191322, Lar 293, ONO Deskati; 191476, Dra 83 b, Anthochori; 191521, Pie 117, O Korinos; 191522, Pel 264, SO Krya Vrysi; 191571, Dra 62, NNO Taxiarche; 191572, Thes 165, NO Nea Krasna

Cerastium pumilum

178864, Pel 261, S Gypsochori; 178983, Pel 268, SO Archontiko; 179743, Thes 79, Limni Axiou; 179778, Thes 81, Paralia Axiou; 179906, Pie 131, WSW Paleostouni; 180003, Pie 137, SO Trilofos; 180536, Kil 192, SO Nea Sanda; 180629, Thes 109, N Assyros; 180899, Thes 119, NW Souroti; 180910, Thes 120, NW Souroti; 180913, Thes 120, NW Souroti; 180976, Thes 123, O Perea; 180999, Thes 124, W Perea; 181090, Thes 127, SW Filyro; 181210, Thes 133, S Ag. Vasilios; 181663, Thes 148, NO Langada; 182593, Thes 165, NO Nea Krasna; 183068, Ser 149, SW Rodolithos; 183139, Ser 151, SW Proti; 183540, Ser 163 a, NO Kastanochori; 184315, Ser 190, S Kala Dendra; 184436, Ser 195, Karperi; 187454, Ser 245, N Moni Ikonifinissa; 187578, Ser 250, Nea Bafra; 188238, Dra 83 b, Anthochori; 189035, Dra 114, SO Pappades; 189255, Dra 121, N Prinolofos; 189363, Dra 124, NO Platania; 190078, Kav 37, SW Nea Peramos; 190126, Kav 38, O Kavala; 191093, Lar 287, SO Kefalovryso; 191468, Ser 197 a, Iraklia; 191469, Thes 119, NW Souroti; 191539, Thes 116, SW Thermi; 191585, Dra 82, NO Kollitheia; 191586, Thes 133, S Ag. Vasilios; 191587, Ima 120, S Giannitsa; 191588, Pel 268, SO Archontiko

Cerastium semidecandrum

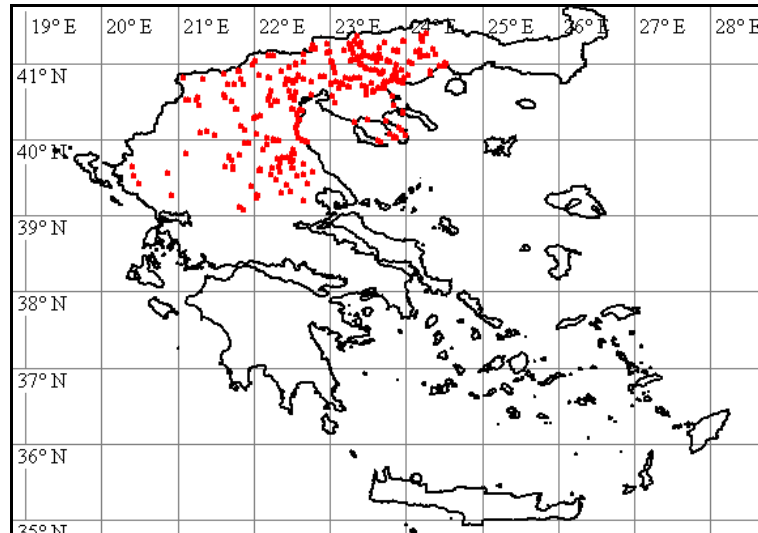

178695, Ima 116, Ag. Georgios; 178893, Pel 262, W Kallipoli; 178970, Pel 267, O Giannitsa; 179002, Pel 269, S Archontiko; 179028, Pel 273, SO Nea Pella; 179094, Ima 120, S Giannitsa; 179097, Ima 120, S Giannitsa; 179146, Ima 124, NO Alexandria; 179265, Ima 130, SW Platanos; 179278, Ima 131, O Kypseli; 179442, Pie 108, NW Alonia; 179524, Pie 114, O Kitros; 179540, Pie 115, Alike Kitrous; 179674, Pie 125, N Eginio; 179736, Thes 78, SO Nea Malgara; 179839, Pie 128, SW Korinos; 179849, Pie 129, NW Koukkos; 180247, Thes 90, NW Nea Mesimvria; 180523, Kil 192, SO Nea Sanda; 180820, Thes 116, SW Thermi; 181241, Thes 135 a, Ag. Vasilios; 181339, Thes 138, SW Langada; 181394, Thes 140, O Langada; 181486, Thes 142 b, S Drakonti; 181492, Thes 143, S Analipsi; 181552, Thes 144, SO Evangelismos; 181605, Thes 146, OSO Evangelismos; 181762, Thes 153, O Pende Vryses; 181795, Thes 153, O Pende Vryses; 181819, Thes 154, SW Kryoneri; 181880, Thes 156, SO Avgi; 181913, Thes 157, SO Sochos; 181941, Thes 159, Asprovalta; 181970, Thes 161, NO Asprovalte; 182074, Ser 139, NO Asprogiali; 182119, Ser 141 b, SO Nea Kerdylia; 182133, Ser 141 b, SO Nea Kerdylia; 182151, Ser 141 b, SO Nea Kerdylia; 182159, Ser 141 b, SO Nea Kerdylia; 182245, Ser 145, N Amfipoli; 182270, Kav 6, SO Ofryni; 182348, Kav 8, Ofryni; 182411, Kav 11, O Galippos; 182446, Kav 11, O Galippos; 182525, Kav 14, SW Platanotopos; 182699, Kav 18 a, Paralia Ofrynias; 182715, Kav 18 b, Paralia Ofrynias; 182731, Kav 19, SO Kariani; 182743, Kav 19, SO Kariani; 182750, Kav 19, SO Kariani; 182921, Ser 146, SW Paleokomi; 183047, Ser 149, SW Rodolithos; 183274, Ser 155, Nea Kerdylia; 183291, Ser 156, NW Nea Kerdylia; 183499, Ser 162, W Mavrothalassa; 183580, Ser 164, N Dafni; 183633, Ser 166, SW Mavrolofos; 183681, Ser 167, SW Mavrolofos; 183765, Ser 171, Dimitra; 183788, Ser 171, Dimitra; 183948, Ser 179, O Lefkotopos; 183977, Ser 181, Patriki; 184185, Ser 187, NW Therma; 184223, Ser 187, NW Therma; 184224, Ser 187, NW Therma; 184316, Ser 190, S Kala Dendra; 184489, Ser 197 a, Iraklia; 184511, Ser 197 b, Iraklia; 184526, Ser 198, W Kimisis; 184527, Ser 198, W Kimisis; 184591, Ser 199, O Gonimo; 184612, Ser 200, N Kalokastro; 184664, Ser 201, N Kalokastro; 184686, Ser 202, SW Kalokastro; 184778, Ser 206, SO Ambeli; 184786, Ser 207, NW Dimitritsi; 184863, Ser 210, NW Ag. Paraskevi; 184871, Ser 210, NW Ag. Paraskevi; 184920, Ser 212, NW Nigrita; 184969, Ser 214, S Serres; 184972, Ser 214, S Serres; 184997, Ser 215, S Serres; 185102, Ser 219, SO Valtotopos; 185274, Ser 224, O Serres; 185276, Ser 224, O Serres; 185437, Ser 227, WSW Chryso; 185465, Ser 228, N Chryso; 185515, Ser 230, NW Pendapoli; 185624, Ser 233, NO Toumba; 185668, Ser 234, Gazoros; 185780, Ser 240, S Tholos; 186261, Dra 39, W Paliambela; 186323, Dra 41, N Doxato; 186364, Dra 43, S Fthelia; 187055, Dra 58, NO Drama; 187318, Dra 67, N Livadero; 187456, Ser 245, N Moni Ikonifinissa; 187482, Ser 245, N Moni Ikonifinissa; 187491, Ser 245, N Moni Ikonifinissa; 187695, Ser 252, SW Symvoli; 187719, Dra 73 a, S Drama; 188336, Dra 87, SO Charitomeni; 188385, Dra 88, SO Mikropolis; 188461, Dra 91, OSO Granitis; 188786, Dra 103, N Livadero; 188793, Dra 104, N Livadero; 188911, Dra 107, SO Pappades; 188917, Dra 107, SO Pappades; 189002, Dra 112, NO Sidironero; 189691, Dra 137, Vathychori; 189879, Kav 33, NO Iraklitsa; 189946, Kav 34, N Iraklitsa; 190001, Kav 35, N Iraklitsa; 190209, Kav 40, ONO Kavala; 190284, Kav 42, Nea Karvali; 190312, Kav 42, Nea Karvali; 190449, Kav 46, N Lefki; 191312, Lar 292, S Loutro; 191316, Lar 293, ONO Deskati; 191480, Ser 163 a, NO Kastanochori; 191481, Kav 19, SO Kariani; 191482, Ser 195, Karperi; 191483, Dra 107, SO Pappades; 191484, Dra 134, W Peristeri; 191517, Thes 163, NO Asprovalta; 191518, Ima 133, SW Kypseli; 191519, Ima 128, S Platy; 191520, Ima 114, N Veria; 191541, Thes 120, NW Souroti; 191569, Dra 41, N Doxato; 191570, Pie 115, Alike Kitrous; 191589, Thes 146, OSO Evangelismos; 191590, Pie 125, N Eginio; 191591, Pel 273, SO Nea

Pella; 191592, Pel 267, O Giannitsa; 191594, Ser 179, O Lefkotopos; 191595, Ser 167, SW Mavroloufos; 191596, Kav 19, SO Kariani; 191597, Thes 154, SW Kryoneri

Ceratocephala falcata

182199, Ser 143, O Amfipoli; 183800, Ser 172, NW Dimitra; 185154, Ser 219, SO Valtotopos; 185365, Ser 225, NW Monovrysi; 186040, Dra 32, NO Adriani; 187897, Ser 253, Symboli; 189110, Dra 117, Mikrolivadi; 189133, Dra 117, Mikrolivadi; 189613, Dra 135, S Agora

Chamaecytisus

188904, Dra 107, SO Pappades

Chamaecytisus hirsutus

183331, Ser 158 a, SO Efkarpia; 184131, Ser 184 a, NO Langadi; 184166, Ser 185, SW Langadi; 187114, Dra 58, NO Drama; 187213, Dra 62, NNO Taxiarche; 187261, Dra 64, S Livadero; 187321, Dra 67, N Livadero; 188452, Dra 90, SO Granitis; 188872, Dra 106, SO Pappades; 188988, Dra 112, NO Sidironero; 189046, Dra 114, SO Pappades; 189380, Dra 126, N Ptelea

Chelidonium majus

188956, Dra 109, O Sidironero; 190765, Kav 53, Palea Kavala

Chenopodiaceae 179759, Thes 81, Paralia Axiou

Chenopodium album

180777, Thes 115, SW Panoramie; 182020, Thes 163, NO Asprovalta; 182784, Kav 20, SO Kariani

Chrysanthemum coronarium

190112, Kav 38, O Kavala

Chrysanthemum segetum

190237, Kav 41, W Nea Karvali; 190317, Kav 43, S Lefki; 190450, Kav 46, N Lefki

Cistus incanus

189881, Kav 33, NO Iraklitsa; 189961, Kav 35, N Iraklitsa; 190068, Kav 37, SW Nea Peramos

Clypeola jonthlaspi

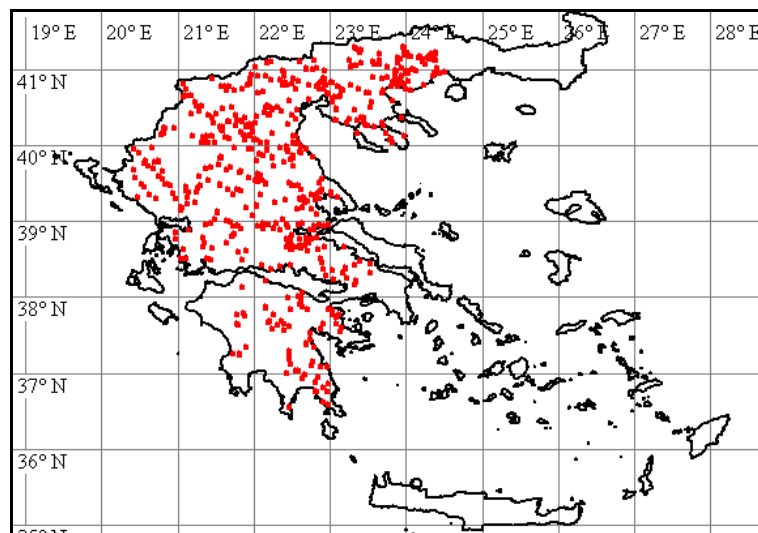

179052, Pel 275, SO Pella; 179626, Pie 121, NO Katachas; 179721, Thes 77, SO Nea Malgara; 179843, Pie 129, NW Koukkos; 180045, Pie 140, WSW Katerini; 180295, Thes 92, W Nea Filadelfia; 180333, Thes 95, SW Meseo; 180374, Thes 96, Pentalofos; 180423, Thes 99, N Oreokastro; 180483, Thes 102, NO Melissochori; 180528, Kil 192, SO Nea Sanda; 180620, Thes 108, W Assyros; 180763, Thes 115, SW Panoramie; 180823, Thes 116, SW Thermi; 180895, Thes 119, NW Souroti; 181076, Thes 126, O Efkarpia; 181112, Thes 127, SW Filyro; 181170, Thes 131, NW Hortiati; 181209, Thes 133, S Ag. Vasiliou; 181267, Thes 135 b, O Ag. Vasiliou; 181476, Thes 142 b, S Drakonti; 181533, Thes 143, S Analipsi; 181636, Thes 147, NO Langada; 181818, Thes

154, SW Kryoneri; 182080, Ser 139, NO Asprogiali; 182224, Ser 145, N Amfipoli; 182268, Kav 6, SO Ofryni; 182313, Kav 8, Ofryni; 182383, Kav 10, O Galipsos; 182430, Kav 11, O Galipsos; 182489, Kav 13, S Podochori; 182785, Kav 20, SO Kariani; 182829, Kav 22, W Loutra Eleftheron; 182936, Ser 146, SW Paleokomi; 183005, Ser 148, O Paleokomi; 183049, Ser 149, SW Rodolithos; 183147, Ser 152 a, W Proti; 183192, Ser 153, W Proti; 183285, Ser 156, NW Nea Kerdyliia; 183446, Ser 161, Mavrothalassa; 183526, Ser 163 a, NO Kastanochori; 183666, Ser 167, SW Mavrolofos; 183763, Ser 171, Dimitra; 183801, Ser 172, NW Dimitra; 183879, Ser 176, SW Skopia; 183915, Ser 178, NO Kastanochori; 184085, Ser 183, SW Choumniko; 184314, Ser 190, S Kala Dendra; 184626, Ser 200, N Kalokastro; 184680, Ser 202, SW Kalokastro; 185405, Ser 226, N Monovrysi; 185470, Ser 228, N Chryso; 185625, Ser 233, NO Toumba; 185873, Ser 242 b, SO Leukothea; 186010, Dra 30, NO Choristi; 186103, Dra 33, NO Adriani; 186187, Dra 35, NO Pyxari; 186245, Dra 38, Ypsi Rachi; 186326, Dra 41, N Doxato; 186601, Kav 28, NW Georgiani; 186797, Dra 50, SO Stavros; 186901, Dra 52, S Petroussa; 186963, Dra 54, NNO Petroussa; 186998, Dra 56, O Drama; 187062, Dra 58, NO Drama; 187419, Ser 244, NO Kormista; 187461, Ser 245, N Moni Ikonifinissa; 187623, Ser 250, Nea Bafra; 188111, Dra 81, SO Prosotsani; 188157, Dra 83 a, NO Anthochori; 188297, Dra 86, NW Kaly Vrysi; 188459, Dra 91, OSO Granitis; 188677, Dra 99, N Prosotsani; 189172, Dra 119, O Mikrolivadi; 189266, Dra 121, N Prinolofos; 189401, Dra 127, OSO Adriani; 189559, Dra 133, W Peristeri; 189595, Dra 134, W Peristeri; 189716, Dra 138, SO Ag. Athanasios; 189793, Kav 30, Palio; 190088, Kav 37, SW Nea Peramos; 190178, Kav 39, ONO Kavala; 190257, Kav 42, Nea Karvali; 190516, Kav 47, NW Kavala; 190724, Kav 52, W Palea Kavala; 191159, Lar 288, SO Kefalovryso; 191282, Lar 292, S Loutro

Cnicus benedictus

180897, Thes 119, NW Souroti; 181179, Thes 131, NW Hortiati; 181563, Thes 144, SO Evangelismos; 181587, Thes 146, OSO Evangelismos; 181682, Thes 149, SW Pende Vryses; 181815, Thes 154, SW Kryoneri; 183292, Ser 156, NW Nea Kerdyliia; 183674, Ser 167, SW Mavrolofos; 183791, Ser 171, Dimitra; 184555, Ser 198, W Kimisis; 184844, Ser 209, S Dimitritsi; 185060, Ser 216 b, SO Serres; 185301, Ser 224, O Serres; 185514, Ser 230, NW Pendapoli; 185524, Ser 231, NO Pendapoli; 186510, Kav 25, N Georgiani; 189525, Dra 132, O Agora; 189904, Kav 34, N Iraklitsa; 191040, Pie 151, SW Paleostani; 191333, Lar 293, ONO Deskati

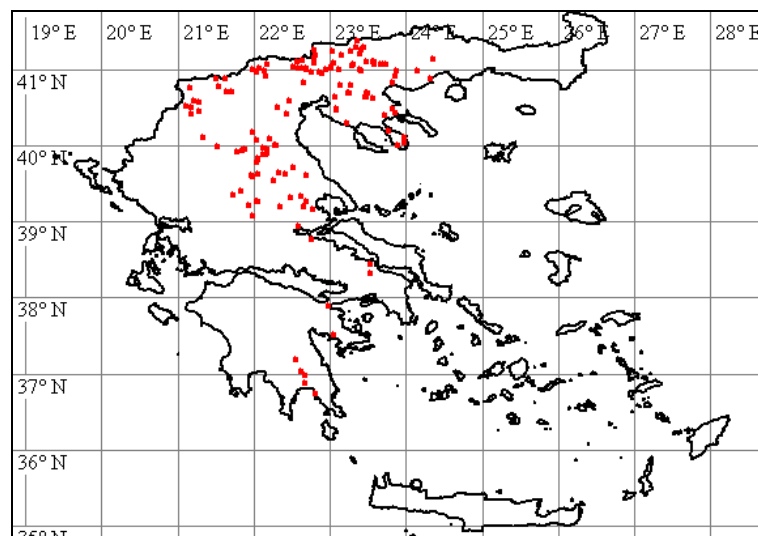

Convolvulus althaeoides

182792, Kav 20, SO Kariani; 189889, Kav 33, NO Iraklitsa; 190056, Kav 37, SW Nea Peramos; 190851, Pie 144, W Makrygialos; 190926, Pie 147, N Koukkos

Conyza bonariensis

180203, Thes 88, SO Anchialos; 180710, Thes 113, S Thessaloniki; 182171, Ser 142, S Amfipoli; 182873, Kav 23 a, SO Loutra Eleftheron; 182971, Ser 147, W Paleokomi; 184258, Ser 188, SW Lefkonas; 184500, Ser 197 b, Iraklia; 185993, Dra 29, SO Drama; 186359, Dra 43, S Fthelia; 186690, Dra 46, W Drama; 188334, Dra 87, SO Charitomeni; 190176, Kav 39, ONO Kavala

Conyza canadensis

185056, Ser 216 a, SO Serres; 185381, Ser 225, NW Monovrysi; 186088, Dra 33, NO Adriani

Cornus mas

179941, Pie 134, NW Trilofos; 188990, Dra 112, NO Sidironero; 189058, Dra 114, SO Pappades

Coronilla cretica

179416, Pie 106, SO Eleftherochori; 183682, Ser 167, SW Mavrolofos; 184077, Ser 183, SW Chourniko; 185159, Ser 219, SO Valtotopos; 185590, Ser 233, NO Toumba; 185747, Ser 239, S Tholos; 186276, Dra 40, S Choristi; 186655, Dra 46, W Drama; 186911, Dra 52, S Petroussa; 187016, Dra 56, O Drama; 187097, Dra 58, NO Drama; 187632, Ser 250, Nea Bafra; 187709, Dra 73 a, S Drama; 187922, Ser 253, Symboli; 188233, Dra 84, SO Anthochori; 188279, Dra 86, NW Kaly Vrysy; 189309, Dra 123, NW Platania; 189468, Dra 129, SO Agora; 189931, Kav 34, N Iraklitsa; 190571, Kav 48, N Stavros; 190635, Kav 50, SW Palea Kavala; 190695, Kav 51, SW Palea Kavala; 190805, Kav 55, NO Palea Kavala; 190847, Pie 144, W Makrygialos; 190890, Pie 146, W Alonias; 190994, Pie 150, SW Paleostani; 191080, Pie 153, SO Trilofos; 191194, Lar 289, SO Kefalovryso

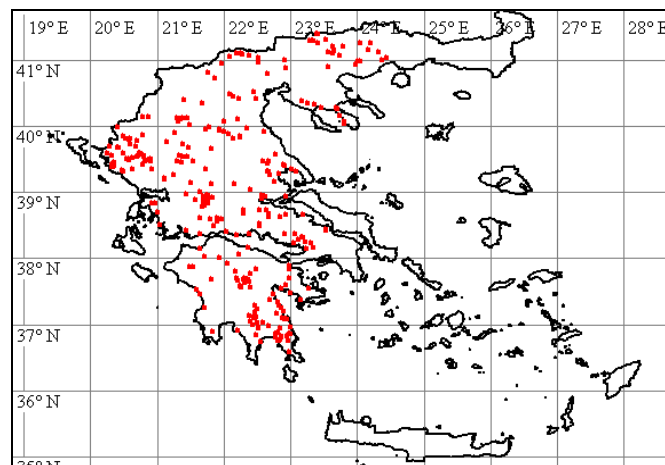
Coronilla scorpioides

183129, Ser 150, SW Proti; 184080, Ser 183, SW Chourniko; 187019, Dra 56, O Drama; 187576, Ser 249, Kormista; 187598, Ser 250, Nea Bafra; 189453, Dra 128, SO Agora; 190627, Kav 50, SW Palea Kavala; 190804, Kav 55, NO Palea Kavala; 190960, Pie 149, NW Koukkos; 191215, Lar 289, SO Kefalovryso; 191274, Lar 292, S Loutro

Corydalis cava

183574, Ser 164, N Dafni

Corydalis solida

183552, Ser 164, N Dafni

Corylus avellana

178675, Ima 114, N Veria

Crassula tillaea

184798, Ser 207, NW Dimitritsi

Crataegus monogyna

186086, Dra 33, NO Adriani; 186929, Dra 53, S Petroussa; 187112, Dra 58, NO Drama; 188247, Dra 83 b, Anthochori; 189463, Dra 129, SO Agora; 190565, Kav 48, N Stavros

Crepis

178802, Pel 258, SW Melissi; 184531, Ser 198, W Kimisis; 184598, Ser 199, O Gonimo; 190475, Kav 47, NW Kavala

Crepis frasi

190948, Pie 148, NW Koukkos

Crepis hellenica subsp. **hellenica**

191331, Lar 293, ONO Deskati

Crepis neglecta subsp. **neglecta**

181397, Thes 140, O Langada; 188150, Dra 83 a, NO Anthochori; 191144, Lar 287, SO Kefalovryso

Crepis pulchra

185806, Ser 241, SO Nea Zichni; 185955, Dra 29, SO Drama; 187801, Dra 75, N Koudounia; 189773, Kav 30, Palio

Crepis rubra

185517, Ser 230, NW Pendapoli; 191028, Pie 151, SW Paleostani; 191129, Lar 287, SO Kefalovryso

Crepis sancta

178762, Pel 256, NW Axos; 178848, Pel 261, S Gypsochori; 178890, Pel 262, W Kallipoli; 178989, Pel 269, S Archontiko; 179026, Pel 273, SO Nea Pella; 179063, Pel 275, SO Pella; 179162, Ima 124, NO Alexandria; 179189, Ima 126, NW Platy; 179259, Ima 129, SW Platanos; 179311, Ima 133, SW Kypseli; 179372, Pie 103, N Makrygialos; 179419, Pie 106, SO Eleftherochori; 179511, Pie 113, OSO Kitros; 179535, Pie 115, Alike Kitrous; 179617, Pie 120, Nea Agathoupolis; 179679, Pie 125, N Eginio; 179737, Thes 78, SO Nea Malgara; 179787, Thes 82, Halastro; 180006, Pie 138, SO Trilofos; 180088, Pie 142, SO Lofos; 180117, Thes 83, SW Magdala; 180171, Thes 86, SW Valtotopos; 180185, Thes 88, SO Anchialos; 180241, Thes 90, NW Nea Mesimvria; 180248, Thes 91, W Nea Filadelfia; 180340, Thes 95, SW Meseo; 180361, Thes 96, Pendalofos; 180416, Thes 98, Oreokastro; 180446, Thes 100, N Oreokastro; 180472, Thes 102, NO Melissochori; 180495, Thes 103, NO Melissochori; 180517, Kil 192, SO Nea Sanda; 180563, Thes 104, Drymos; 180622, Thes 108, W Assyros; 180627, Thes 109, N Assyros; 180670, Thes 112, SO Oreokastro; 180718, Thes 113, S Thessaloniki; 180766, Thes 115, SW Panorame; 180804, Thes 116, SW Thermi; 180853, Thes 117, NW Nea Redestos; 180902, Thes 119, NW Souroti; 180934, Thes

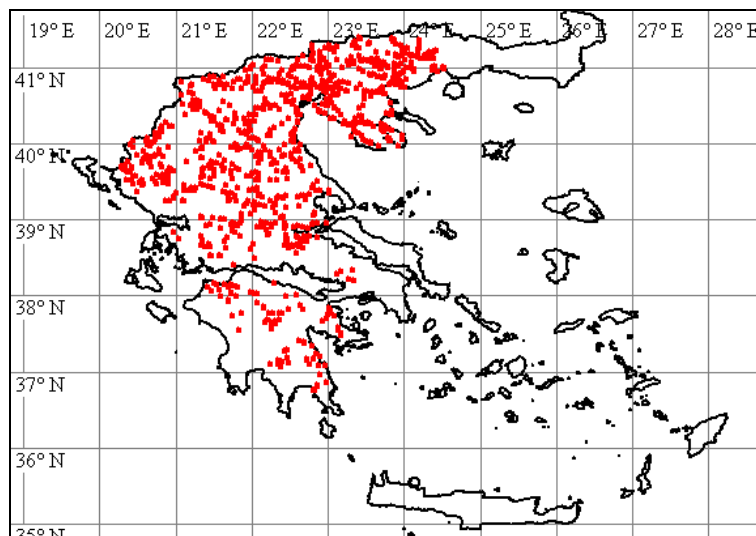

121, SO Rysio; 180974, Thes 123, O Perea; 181040, Thes 125, N Thessaloniki; 181055, Thes 126, O Efkarpia; 181132, Thes 127, SW Filyro; 181182, Thes 131, NW Hortiati; 181213, Thes 133, S Ag. Vasilios; 181273, Thes 135 b, O Ag. Vasilios; 181296, Thes 137, SO Kavallaria; 181345, Thes 138, SW Langada; 181375, Thes 139, Loutra Langada; 181422, Thes 141, O Langada; 181464, Thes 142 a, SO Kolchiko; 181534, Thes 143, S Analipsi; 181550, Thes 144, SO Evangelismos; 181612, Thes 146, OSO Evangelismos; 181637, Thes 147, NO Langada; 181689, Thes 150, SW Pende Vryses; 181772, Thes 153, O Pende Vryses; 181824, Thes 154, SW Kryoneri; 181963, Thes 161, NO Asprovalte; 182081, Ser 139, NO Asprogiali; 182138, Ser 141 b, SO Nea Kerdylia; 182228, Ser 145, N Amfipoli; 182261, Kav 6, SO Ofryni; 182349, Kav 8, Ofryni; 182380, Kav 10, O Galipsos; 182405, Kav 11, O Galipsos; 182483, Kav 13, S Podochori; 182611, Thes 165, NO Nea Krasna; 182653, Kav 17, Paralia Ofrynias; 182736, Kav 19, SO Kariani; 182798, Kav 21, SO Kariani; 182900, Ser 146, SW Paleokomi; 183010, Ser 148, O Paleokomi; 183043, Ser 149, SW Rodolithos; 183077, Ser 149, SW Rodolithos; 183094, Ser 150, SW Proti; 183182, Ser 153, W Proti; 183257, Ser 155, Nea Kerdylia; 183408, Ser 160, N Aidonochori; 183440, Ser 161, Mavrothalassa; 183519, Ser 163 a, NO Kastanochori; 183617, Ser 165, SW

Mavrolofos; 183689, Ser 168, N Mavrolofos; 183792, Ser 171, Dimitra; 183822, Ser 173, S Sfelinos; 183931, Ser 179, O Lefkotoπος; 184031, Ser 181, Patriki; 184069, Ser 183, SW Choumniko; 184200, Ser 187, NW Therma; 184267, Ser 189, SO Kala Dendra; 184368, Ser 192, S Vamvakia; 184619, Ser 200, N Kalokastro; 184691, Ser 202, SW Kalokastro; 184843, Ser 209, S Dimitritsi; 184894, Ser 211, SO Ag. Paraskevi; 184958, Ser 214, S Serres; 185058, Ser 216 a, SO Serres; 185153, Ser 219, SO Valtotopos; 185217, Ser 222, SO Paralimni; 185243, Ser 223, NW Pethelinos; 185342, Ser 224, O Serres; 185436, Ser 227, WSW Chryso; 185539, Ser 231, NO Pendapoli; 185621, Ser 233, NO Toumba; 185741, Ser 239, S Tholos; 185768, Ser 240, S Tholos; 185871, Ser 242 a, SO Leukothea; 185893, Ser 243, NO Leukothea; 185959, Dra 29, SO Drama; 186062, Dra 32, NO Adriani; 186154, Dra 34, SW Nikiforos; 186181, Dra 34, SW Nikiforos; 186251, Dra 38, Ypsi Rachi; 186296, Dra 40, S Choristi; 186557, Kav 27, NW Georgiani; 186580, Kav 28, NW Georgiani; 186606, Kav 28, NW Georgiani; 186635, Dra 46, W Drama; 186737, Dra 49, SW Xiropotamos; 186871, Dra 52, S Petroussa; 186964, Dra 54, NNO Petroussa; 187066, Dra 58, NO Drama; 187159, Dra 60, Taxiarche; 187216, Dra 62, NNO Taxiarche; 187307, Dra 66, Livadero; 187377, Dra 69, NW Ag. Christoforos; 187494, Ser 245, N Moni Ikonifinissa; 187651, Ser 251, Nea Bafra; 187731, Dra 73 a, S Drama; 187845, Dra 77, NO Mavrolefki; 188028, Dra 80, SW Sitagri; 188070, Dra 81, SO Prosotsani; 188141, Dra 82, NO Kollithea; 188165, Dra 83 a, NO Anthochori; 188348, Dra 87, SO Charitomeni; 188420, Dra 89, SO Granitis; 188542, Dra 94, NW Granitis; 188589, Dra 96, S Kato Nevrokopi; 188632, Dra 97, NO Kato Nevrokopi; 188658, Dra 98, NW Kato Nevrokopi; 188824, Dra 105, N Livadero; 188842, Dra 106, SO Pappades; 188899, Dra 107, SO Pappades; 189149, Dra 118, SO Mikrolivadi; 189191, Dra 120, S Prinolofos; 189326, Dra 124, NO Platania; 189432, Dra 128, SO Agora; 189609, Dra 134, W Peristeri; 189630, Dra 136, SW Pigadia; 190192, Kav 39, ONO Kavala; 190356, Kav 44, S Lefki; 190421, Kav 46, N Lefki; 190547, Kav 48, N Stavros; 190640, Kav 50, SW Palea Kavala; 190666, Kav 51, SW Palea Kavala; 191123, Lar 287, SO Kefalovryso; 191291, Lar 292, S Loutro; 191370, Gre 229, O Deskati; 191398, Ser 195, Karperi

Crepis setosa

185928, Dra 29, SO Drama

Crepis vesicaria subsp. vesicaria

190932, Pie 148, NW Koukkos

Cruciata laevipes

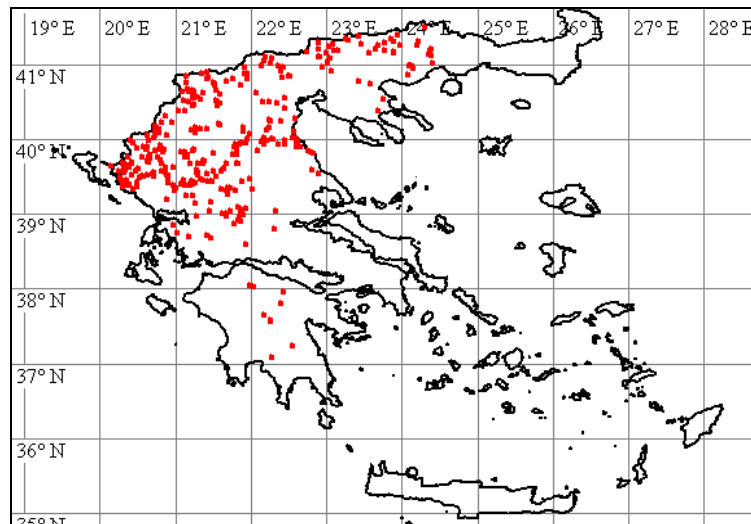

180099, Pie 143, SO Lofos; 182567, Kav 15, S Mesoropi; 186530, Kav 26, Georgiani; 186617, Kav 28, NW Georgiani; 187200, Dra 62, NNO Taxiarche; 187350, Dra 68, N Livadero; 187375, Dra 69, NW Ag. Christoforos; 187538, Ser 247, N Moni Ikonifinissa; 188283, Dra 86, NW Kaly Vrysy; 188366, Dra 87, SO Charitomeni; 188409, Dra 89, SO Granitis; 188537, Dra 94, NW Granitis; 188587, Dra 96, S Kato Nevrokopi; 189072, Dra 116, NO Mikrolivadi; 189301, Dra 123, NW Platania; 189552, Dra 132, O Agora; 189571, Dra 134, W Peristeri; 190662, Kav 51, SW Palea Kavala; 190990, Pie 150, SW Paleostani; 191345, Lar 293, ONO Deskati

Cruciata pedemontana

189377, Dra 126, N Ptelea; 190350, Kav 44, S Lefki; 190658, Kav 51, SW Palea Kavala; 191313, Lar 292, S Loutro

Crupina crupinastrum

183643, Ser 167, SW Mavrolofos; 187601, Ser 250, Nea Bafra; 190850, Pie 144, W Makrygialos; 191233, Lar 290, N Kefalovryso

Crupina vulgaris

189795, Kav 30, Palio

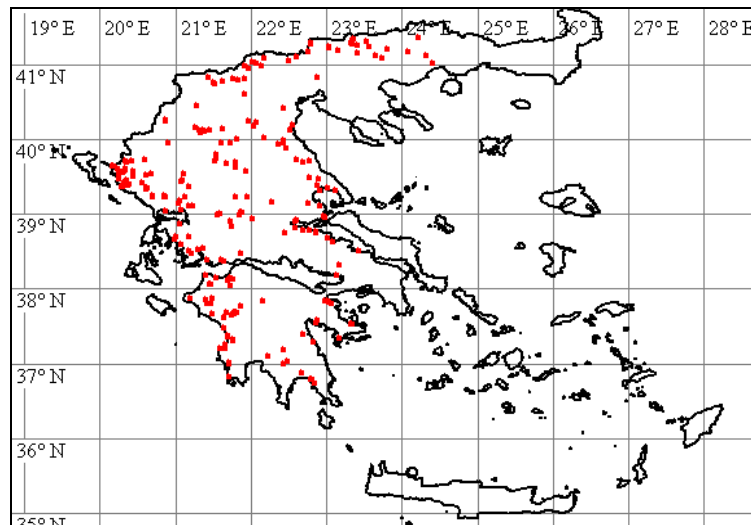
Cynoglossum creticum

186791, Dra 49, SW Xiropotamos; 189473, Dra 129, SO Agora; 190755, Kav 53, Palea Kavala; 191042, Pie 151, SW Paleostani

Cynoglossum officinale

186240, Dra 38, Ypsi Rachi; 187136, Dra 58, NO Drama; 187281, Dra 65, S Livadero; 188408, Dra 89, SO Granitis

Cynoglottis barrelieri subsp. *serpentinicola*

189560, Dra 133, W Peristeri; 189561, Dra 133, W Peristeri

Cynosurus effusus

189733, Kav 30, Palio; 190477, Kav 47, NW Kavala; 191114, Lar 287, SO Kefalovryso

Cytisus procumbens

183851, Ser 175, N Sfelinos; 183852, Ser 175, N Sfelinos; 188478, Dra 92, W Granitis; 189514, Dra 131, O Agora; 190794, Kav 55, NO Palea Kavala

Dactylis glomerata

180283, Thes 92, W Nea Filadelfia; 180378, Thes 96, Pendalofos; 180683, Thes 112, SO Oreokastro; 180771, Thes 115, SW Panorame; 181103, Thes 127, SW Filyro; 182205, Ser 144, O Amfipoli; 183260, Ser 155, Nea Kerdylia; 183714, Ser 169, W Myrrini; 183889, Ser 177, W Mesorrachi; 185554, Ser 231, NO Pendapoli; 185655, Ser 234, Gazoros; 185821, Ser 241, SO Nea Zichni; 185916, Dra 29, SO Drama; 186079, Dra 32, NO Adriani; 186162, Dra 34, SW Nikiforos; 186324, Dra 41, N Doxato; 186691, Dra 46, W Drama; 187628, Ser 250, Nea Bafra; 188265, Dra 85, Kaly Vrysy; 188558, Dra 95, NW Granitis; 189317, Dra 123, NW Platania; 189772, Kav 30, Palio; 190143, Kav 39, ONO Kavala; 190521, Kav 47, NW Kavala; 190718, Kav 52, W Palea Kavala; 190949, Pie 148, NW Koukkos

Dactylorhiza romana

187298, Dra 65, S Livadero; 187299, Dra 65, S Livadero

Dactylorhiza sambucina

187285, Dra 65, S Livadero

Dasypyrum villosum

180268, Thes 92, W Nea Filadelfia; 180364, Thes 96, Pendalofos; 180685, Thes 112, SO Oreokastro; 180805, Thes 116, SW Thermi; 182139, Ser 141 b, SO Nea Kerdyliia; 182462, Kav 12, NO Kokkinochori; 182551, Kav 15, S Mesoropi; 183019, Ser 148, O Paleokomi; 183655, Ser 167, SW Mavrolofos; 183730, Ser 169, W Myrrini; 183890, Ser 177, W Mesorrachi; 183925, Ser 179, O Lefkotopos; 183980, Ser 181, Patriki; 184243, Ser 187, NW Therma; 184309, Ser 190, S Kala Dendra; 184644, Ser 201, N Kalokastro; 184982, Ser 214, S Serres; 185052, Ser 216 a, SO Serres; 185097, Ser 219, SO Valtotopos; 185303, Ser 224, O Serres; 185553, Ser 231, NO Pendapoli; 185642, Ser 234, Gazoros; 185813, Ser 241, SO Nea Zichni; 185857, Ser 242 a, SO Leukothea; 186160, Dra 34, SW Nikiforos; 186327, Dra 41, N Doxato; 187403, Ser 244, NO Kormista; 187498, Ser 245, N Moni Ikonifinissa; 187579, Ser 250, Nea Bafra; 187791, Dra 74, SSW Drama; 188007, Dra 80, SW Sitagri; 188054, Dra 81, SO Prosotsani; 188561, Dra 95, NW Granitis; 188755, Dra 101, NW Prosotsani; 189726, Dra 138, SO Ag. Athanasios; 190528, Kav 47, NW Kavala; 190735, Kav 52, W Palea Kavala; 191223, Lar 290, N Kefalovryso

Descurainia sophia

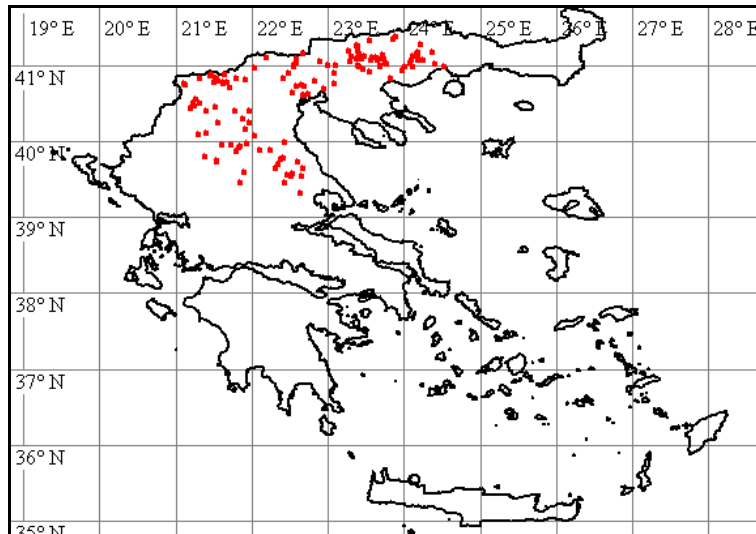

179223, Ima 127, S Platy; 179785, Thes 82, Halastro; 180121, Thes 83, SW Magdala; 181035, Thes 125, N Thessaloniki; 181404, Thes 140, O Langada; 183111, Ser 150, SW Proti; 183278, Ser 156, NW Nea Kerdyliia; 184186, Ser 187, NW Therma; 184283, Ser 189, SO Kala Dendra; 184401, Ser 194, NW Vamvakia; 184479, Ser 196, S Iraklia; 184771, Ser 206, SO Ambeli; 184893, Ser 211, SO Ag. Paraskevi; 185011, Ser 215, S Serres; 185191, Ser 222, SO Paralimni; 185268, Ser 224, O Serres; 185484, Ser 229, NO Chryso; 185618, Ser 233, NO Toumba; 185723, Ser 238, NO Gazoros; 185990, Dra 29, SO Drama; 186390, Dra 43, S Fthelia; 186429, Dra 44, N Kalambaki; 186999, Dra 56, O Drama; 187103, Dra 58, NO Drama; 187296, Dra 65, S Livadero; 187382, Dra 69, NW Ag. Christoforos; 187630, Ser 250, Nea Bafra; 187782, Dra 74, SSW Drama; 187846, Dra 77, NO Mavrolefki; 187859, Dra 78, SW Mavrolefki; 188617, Dra 96, S Kato Nevrokopi; 189139, Dra 118, SO Mikrolivadi; 189727, Dra 138, SO Ag. Athanasios; 190353, Kav 44, S Lefki; 190762, Kav 53, Palea Kavala; 191379, Gre 229, O Deskati

Diplotaxis viminea

182304, Kav 8, Ofryni; 182669, Kav 17, Paralia Ofrynias; 182826, Kav 22, W Loutra Eleftheron; 191459, Kav 34, N Iraklitsa

Doronicum columnae 183330, Ser 158 a, SO Efkarpia

Doronicum orientale 191007, Pie 150, SW Paleostani

Draba muralis

187791, Pel 257, NW Axos; 179300, Ima 132, W Kypseli; 180595, Thes 107, SW Assyros; 181230, Thes 134, S Ag. Vasilios; 181356, Thes 138, SW Langada; 181474, Thes 142 b, S Drakonti; 181520, Thes 143, S Analipsi; 181623, Thes 147, NO Langada; 181702, Thes 150, SW Pende Vryses; 181755, Thes 153, O Pende Vryses; 181854, Thes 156, SO Avgi; 182214, Ser 144, O Amfipoli; 182336, Kav 8, Ofryni; 182558, Kav 15, S Mesoropi; 182814, Kav 21, SO Kariani; 183150, Ser 152 a, W Proti; 183334, Ser 158 a, SO Efkarpia; 183515, Ser 163 a, NO Kastanochori; 183559, Ser 164, N Dafni; 184264, Ser 189, SO Kala Dendra; 184669, Ser 202, SW Kalokastro; 186118, Dra 33, NO Adriani; 186537, Kav 26, Georgiani; 186573, Kav 28, NW Georgiani; 187085,

Dra 58, NO Drama; 187222, Dra 62, NNO Taxiarche; 187390, Dra 69, NW Ag. Christoforos; 187536, Ser 247, N Moni Ikonifinissa; 188187, Dra 83 a, NO Anthochori; 188257, Dra 85, Kaly Vrysy; 188317, Dra 87, SO Charitomeni; 188394, Dra 88, SO Mikropolis; 188567, Dra 95, NW Granitis; 188668, Dra 98, NW Kato Nevrokopi; 188806, Dra 104, N Livadero; 188865, Dra 106, SO Pappades; 188937, Dra 108, W Sidironero; 189015, Dra 113, NO Skaloti; 189048, Dra 114, SO Pappades; 189148, Dra 118, SO Mikrolivadi; 189333, Dra 124, NO Platania; 189582, Dra 134, W Peristeri; 189624, Dra 136, SW Pigadia; 189801, Kav 30, Palio; 190158, Kav 39, ONO Kavala; 190432, Kav 46, N Lefki; 190514, Kav 47, NW Kavala; 190608, Kav 50, SW Palea Kavala; 191125, Lar 287, SO Kefalovryso; 191444, Dra 62, NNO Taxiarche; 191445, Dra 136, SW Pigadia

Echinaria capitata

183657, Ser 167, SW Mavrolofos; 185164, Ser 219, SO Valtotopos; 186041, Dra 32, NO Adriani; 186130, Dra 34, SW Nikiforos; 187441, Ser 244, NO Kormista; 187497, Ser 245, N Moni Ikonifinissa; 188750, Dra 101, NW Prosotsani; 190538, Kav 48, N Stavros; 191510, Dra 41, N Doxato

Echium plantagineum

181142, Thes 128, S Filyro; 189864, Kav 32, Palio

Eleocharis palustris

187384, Dra 69, NW Ag. Christoforos

Ephedra distachya

190025, Kav 36, S Nea Peramos

Equisetum

179269, Ima 130, SW Platanos; 184585, Ser 199, O Gonimo; 187345, Dra 68, N Livadero; 187380, Dra 69, NW Ag. Christoforos

Erica arborea

179993, Pie 137, SO Trilofos

Erigeron annuus

188363, Dra 87, SO Charitomeni

Erodium botrys

189800, Kav 30, Palio; 190011, Kav 35, N Iraklitsa

Erodium ciconium

180407, Thes 97, SW Oreokastro; 180768, Thes 115, SW Panorame; 180819, Thes 116, SW Thermi; 181009, Thes 125, N Thessaloniki; 181078, Thes 126, O Efkarpia; 181634, Thes 147, NO Langada; 182362, Kav 9, O Ofryni; 182466, Kav 12, NO Kokkinochori; 182655, Kav 17, Paralia Ofrynias; 182738, Kav 19, SO Kariani; 182956, Ser 146, SW Paleokomi; 183669, Ser 167, SW Mavrolofos; 184029, Ser 181, Patriki; 184629, Ser 200, N Kalokastro; 184979, Ser 214, S Serres; 185072, Ser 217, N Neos Skopos; 185140, Ser 219, SO Valtotopos; 185338, Ser 224, O Serres; 185395, Ser 226, N Monovrysi; 185447, Ser 227, WSW Chryso; 185613, Ser 233, NO Toumba; 185705, Ser 236 b, SW Ag. Christoforos; 185717, Ser 238, NO Gazoros; 185791, Ser 240, S Tholos; 186077, Dra 32, NO Adriani; 186325, Dra 41, N Doxato; 186356, Dra 43, S Fthelia; 186634, Dra 46, W Drama; 186774, Dra 49, SW Xiropotamos; 187025, Dra 57, O Drama; 187047, Dra 58, NO Drama; 187111, Dra 58, NO Drama; 187629, Ser 250, Nea Bafra; 187744, Dra 73 a, S Drama; 187862, Dra 78, SW Mavrolefki; 187932, Ser 253, Symboli; 188058, Dra 81, SO Prosotsani; 188439, Dra 89, SO Granitis; 188728, Dra 99, N Prosotsani; 189278, Dra 122, NO Prinolofos; 189403, Dra 127, OSO Adriani; 189705, Dra 137, Vathychori; 189831, Kav 31, Palio; 190075, Kav 37, SW Nea Peramos; 190107, Kav 38, O Kavala; 190275, Kav 42, Nea Karvali; 190461, Kav 47, NW Kavala; 190721, Kav 52, W Palea Kavala

Erodium cicutarium

178664, Ima 114, N Veria; 178715, Ima 117, S Angelochori; 178755, Pel 254, SW Giannitsa; 178852, Pel 261, S Gypsochori; 178875, Pel 262, W Kallipoli; 178998, Pel 269, S Archontiko; 179024, Pel 273, SO Nea Pella; 179125, Ima 121, S Giannitsa; 179151, Ima 124, NO Alexandria;

179177, Ima 125, O Arachos; 179192, Ima 126, NW Platy; 179304, Ima 132, W Kypseli; 179382, Pie 104, NW Makrygialos; 179414, Pie 106, SO Eleftherochori; 179430, Pie 107, S Eleftherochori; 179478, Pie 112, SO Kitros; 179480, Pie 112, SO Kitros; 179614, Pie 120, Nea Agathoupolis; 179680, Pie 125, N Eginio; 179772, Thes 81, Paralia Axiou; 179805, Pie 127, W Korinos; 179845, Pie 129, NW Koukkos; 179893, Pie 131, WSW Paleostouni; 179976, Pie 136, SO Trilofos; 180073, Pie 142, SO Lofos; 180164, Thes 86, SW Valtotopos; 180206, Thes 88, SO Anchialos; 180219, Thes 89, SSO Nea Mesimvria; 180351, Thes 95, SW Meseo; 180359, Thes 96, Pendalofos; 180433, Thes 99, N Oreokastro; 180466, Thes 102, NO Melissochori; 180524, Kil 192, SO Nea Sanda; 180617, Thes 108, W Assyros; 180637, Thes 109, N Assyros; 180657, Thes 110, N Assyros; 180699, Thes 113, S Thessaloniki; 180721, Thes 113, S Thessaloniki; 180757, Thes 115, SW Panoramé; 180788, Thes 116, SW Thermi; 180922, Thes 121, SO Rysio; 181037, Thes 125, N Thessaloniki; 181064, Thes 126, O Efkarpiá; 181085, Thes 127, SW Filyro; 181099, Thes 127, SW Filyro; 181191, Thes 131, NW Hortiati; 181204, Thes 133, S Ag. Vasilios; 181383, Thes 139, Loutra Langada; 181396, Thes 140, O Langada; 181421, Thes 141, O Langada; 181624, Thes 147, NO Langada; 181695, Thes 150, SW Pende Vryses; 181768, Thes 153, O Pende Vryses; 181894, Thes 157, SO Sochos; 181934, Thes 159, Asprovalta; 181954, Thes 161, NO Asprovalte; 182101, Ser 140, NO Asprogiali; 182186, Ser 143, O Amfipoli; 182291, Kav 7, SO Ofryni; 182325, Kav 8, Ofryni; 182376, Kav 10, O Galipsos; 182407, Kav 11, O Galipsos; 182490, Kav 13, S Podochori; 182613, Thes 165, NO Nea Krasna; 182664, Kav 17, Paralia Ofrynias; 182739, Kav 19, SO Kariani; 182916, Ser 146, SW Paleokomi; 183011, Ser 148, O Paleokomi; 183051, Ser 149, SW Rodolithos; 183125, Ser 150, SW Proti; 183254, Ser 155, Nea Kerdylia; 183452, Ser 161, Mavrothalassa; 183593, Ser 165, SW Mavroloufos; 183699, Ser 168, N Mavroloufos; 183770, Ser 171, Dimitra; 183932, Ser 179, O Lefkotopos; 184002, Ser 181, Patriki; 184173, Ser 185, SW Langadi; 184263, Ser 189, SO Kala Dendra; 184402, Ser 194, NW Vamvakia; 184415, Ser 194, NW Vamvakia; 184419, Ser 194, NW Vamvakia; 184682, Ser 202, SW Kalokastro; 184720, Ser 203, SW Livadochori; 184923, Ser 213, Nigrita; 185171, Ser 219, SO Valtotopos; 185195, Ser 222, SO Paralimni; 185343, Ser 224, O Serres; 185471, Ser 228, N Chryso; 185602, Ser 233, NO Toumba; 185732, Ser 239, S Tholos; 185886, Ser 242 b, SO Leukothea; 186000, Dra 30, NO Choristi; 186092, Dra 33, NO Adriani; 186279, Dra 40, S Choristi; 186457, Dra 45, SSW Kalambaki; 186722, Dra 48, NO Xiropotamos; 186772, Dra 49, SW Xiropotamos; 186995, Dra 56, O Drama; 187401, Ser 244, NO Kormista; 187459, Ser 245, N Moni Ikonifinissa; 187650, Ser 251, Nea Bafra; 187928, Ser 253, Symboli; 188168, Dra 83 a, NO Anthochori; 188225, Dra 84, SO Anthochori; 188412, Dra 89, SO Granitis; 188505, Dra 93, WNW Granitis; 188586, Dra 96, S Kato Nevrokopi; 188664, Dra 98, NW Kato Nevrokopi; 188717, Dra 99, N Prosotsani; 188825, Dra 106, SO Pappades; 188894, Dra 107, SO Pappades; 189153, Dra 118, SO Mikrolivadi; 189261, Dra 121, N Prinoloufos; 189373, Dra 125, NW Ptelea; 189467, Dra 129, SO Agora; 189486, Dra 130, SO Agora; 189577, Dra 134, W Peristeri; 189759, Kav 30, Palio; 189924, Kav 34, N Iraklitsa; 190189, Kav 39, ONO Kavala; 190311, Kav 42, Nea Karvali; 190364, Kav 45, Lefki; 190498, Kav 47, NW Kavala; 190594, Kav 49, NO Amygdaleon; 191010, Pie 150, SW Paleostani; 191146, Lar 287, SO Kefalovryso; 191288, Lar 292, S Loutro

Erodium hoeffterianum

180719, Thes 113, S Thessaloniki; 181799, Thes 153, O Pende Vryses; 181931, Thes 159, Asprovalta; 182642, Thes 165, NO Nea Krasna; 184529, Ser 198, W Kimisis; 184744, Ser 204, SW Livadochori; 184903, Ser 211, SO Ag. Paraskevi

Erodium malacoides

179345, Pie 102, N Makrygialos; 180753, Thes 115, SW Panoramé; 180965, Thes 123, O Perea; 182474, Kav 12, NO Kokkinochori; 182793, Kav 20, SO Kariani; 185454, Ser 227, WSW Chryso; 190172, Kav 39, ONO Kavala; 190838, Pie 144, W Makrygialos; 190941, Pie 148, NW Koukkos

Erophila praecox

178847, Pel 261, S Gypsochori; 178884, Pel 262, W Kallipoli; 178913, Pel 263, N Ag. Loukas; 179068, Pel 275, SO Pella; 179120, Ima 121, S Giannitsa; 179209, Ima 126, NW Platy; 179323, Ima 133, SW Kypseli; 179374, Pie 103, N Makrygialos; 179412, Pie 106, SO Eleftherochori; 179517, Pie 114, O Kitros; 179636, Pie 122, SO Kolindros; 179678, Pie 125, N Eginio; 179858, Pie 129, NW Koukkos; 179880, Pie 131, WSW Paleostouni; 179927, Pie 133, W Ryakia; 179963, Pie 135, SO Trilofos; 180000, Pie 137, SO Trilofos; 180240, Thes 90, NW Nea Mesimvria; 180998, Thes 124, W Perea; 181188, Thes 131, NW Hortiati; 181712, Thes 150, SW Pende Vryses; 181884, Thes 157, SO Sochos; 182125, Ser 141 b, SO Nea Kerdylia; 182177, Ser 142, S Amfipoli; 182520, Kav 14, SW Platanotopos; 182819, Kav 21, SO Kariani; 183095, Ser 150, SW Proti; 183411, Ser 160, N Aidonochori; 183610, Ser 165, SW Mavroloufos; 183864, Ser 175, N Sfelinos; 186399, Dra 43, S Fthelia; 186560, Kav 27, NW Georgiani; 186829, Dra 51, WNW Stavros; 186977, Dra 55, S Pyrgi; 191644, Dra 51, WNW Stavros; 191645, Ser 176, SW Skopia;

191646, Ser 160, N Aidonochori; 191647, Ser 150, SW Proti; 191648, Pie 137, SO Trilofos;
191649, Pie 133, W Ryakia; 191650, Ima 126, NW Platy

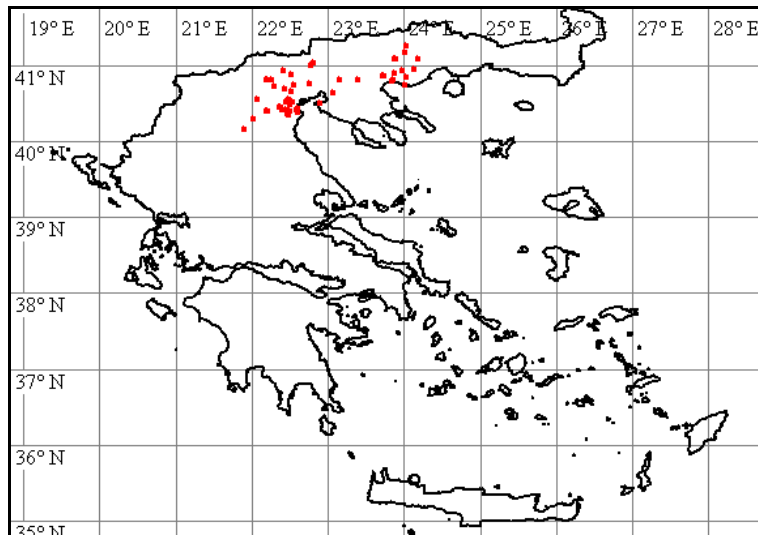

Erophila spathulata

178692, Ima 115, Nea Lykogianni; 178810, Pel 258, SW Melissi; 179280, Ima 131, O Kypseli;
179336, Ima 134, SW Angathia; 179571, Pie 118, S Makrygialos; 179639, Pie 123, SO Kolindros;
180103, Pie 143, SO Lofos; 180459, Thes 101, N Oreokastro; 180476, Thes 102, NO Melissochori;
180521, Kil 192, SO Nea Sanda; 180822, Thes 116, SW Thermi; 181092, Thes 127, SW Filyro;
181874, Thes 156, SO Avgi; 181984, Thes 161, NO Asprovalte; 182076, Ser 139, NO Asprogiali;
182274, Kav 6, SO Ofryni; 182343, Kav 8, Ofryni; 182586, Kav 16, SO Mesoropi; 182907, Ser
146, SW Paleokomi; 183039, Ser 149, SW Rodolithos; 183149, Ser 152 a, W Proti; 183186, Ser
153, W Proti; 183424, Ser 161, Mavrothalassa; 184202, Ser 187, NW Therma; 184343, Ser 191, S
Vamvakia; 185103, Ser 219, SO Valtotopos; 185638, Ser 234, Gazoros; 186271, Dra 39, W
Paliambela; 186295, Dra 40, S Choristi; 187284, Dra 65, S Livadero; 187797, Dra 75, N
Koudounia; 188491, Dra 92, W Granitis; 188799, Dra 104, N Livadero; 189376, Dra 126, N Ptelea;
190504, Kav 47, NW Kavala; 191640, Thes 127, SW Filyro; 191641, Ser 142, S Amfipoli; 191642,
Kav 23 a, SO Loutra Eleftheron; 191643, Pie 114, O Kitros

Erophila verna

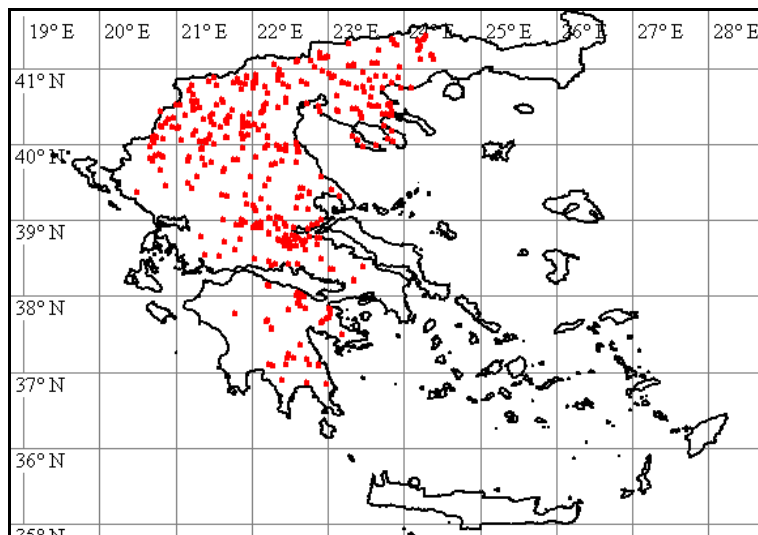

178714, Ima 117, S Angelochori; 179761, Thes 81, Paralia Axiou; 180640, Thes 109, N Assyros;
181217, Thes 133, S Ag. Vasilios; 181750, Thes 152, O Pende Vryses; 181759, Thes 153, O
Pende Vryses; 181842, Thes 155, S Kryoneri; 182742, Kav 19, SO Kariani; 182861, Kav 23 a, SO
Loutra Eleftheron; 183014, Ser 148, O Paleokomi; 183261, Ser 155, Nea Kerdylia; 183357, Ser
159, SO Mavrothalassa; 183972, Ser 180, O Sitochori; 184150, Ser 184 b, SW Langadi; 184152,
Ser 184 b, SW Langadi; 184610, Ser 200, N Kalokastro; 184678, Ser 202, SW Kalokastro;
184708, Ser 203, SW Livadochori; 184889, Ser 210, NW Ag. Paraskevi; 185039, Ser 216 a, SO
Serres; 185458, Ser 228, N Chryso; 185883, Ser 242 b, SO Leukothea; 187172, Dra 60,
Taxiarche; 187223, Dra 62, NNO Taxiarche; 187319, Dra 67, N Livadero; 188521, Dra 93, WNW
Granitis; 188551, Dra 95, NW Granitis; 188655, Dra 98, NW Kato Nevrokopi; 188898, Dra 107, SO

Pappades; 188981, Dra 111, NO Sidironero; 188997, Dra 112, NO Sidironero; 189026, Dra 113, NO Skaloti; 189052, Dra 114, SO Pappades; 189134, Dra 117, Mikrolivadi; 189599, Dra 134, W Peristeri; 191314, Lar 293, ONO Deskati; 191635, Pel 272, W Nea Pella; 191636, Dra 98, NW Kato Nevrokopi; 191637, Dra 117, Mikrolivadi; 191638, Dra 40, S Choristi; 191639, Thes 161, NO Asprovalte

Eruca vesicaria

182998, Ser 148, O Paleokomi

Erysimum crassistylum

182770, Kav 19, SO Kariani; 186464, Kav 24, NO Georgiani; 189112, Dra 117, Mikrolivadi; 190204, Kav 39, ONO Kavala; 190556, Kav 48, N Stavros; 190632, Kav 50, SW Palea Kavala; 190736, Kav 52, W Palea Kavala; 190866, Pie 145, O Sfendami; 191357, Gre 229, O Deskati

Erysimum repandum

180886, Thes 119, NW Souroti; 185014, Ser 215, S Serres; 191248, Lar 291, NW Kefalovryso

Euphorbia

186946, Dra 54, NNO Petroussa

Euphorbia amygdaloides

179917, Pie 132, SW Mikri Milia; 182868, Kav 23 a, SO Loutra Eleftheron; 186540, Kav 26, Georgiani; 187217, Dra 62, NNO Taxiarche; 187324, Dra 67, N Livadero; 187503, Ser 246, N Moni Ikonifinissa; 188274, Dra 86, NW Kaly Vrysy; 188447, Dra 90, SO Granitis; 188531, Dra 94, NW Granitis; 188769, Dra 102, N Livadero; 188863, Dra 106, SO Pappades; 188986, Dra 112, NO Sidironero; 189299, Dra 123, NW Platania; 190784, Kav 54, O Palea Kavala

Euphorbia apios

180319, Thes 94, W Meseo; 180431, Thes 99, N Oreokastro; 180646, Thes 110, N Assyros; 180868, Thes 119, NW Souroti; 181128, Thes 127, SW Filyro; 181190, Thes 131, NW Hortiati; 181218, Thes 133, S Ag. Vasilios; 183024, Ser 148, O Paleokomi; 183041, Ser 149, SW Rodolithos; 183218, Ser 154, W Proti; 184064, Ser 183, SW Choumniko; 186597, Kav 28, NW Georgiani; 186945, Dra 54, NNO Petroussa; 187113, Dra 58, NO Drama; 187183, Dra 61, N Taxiarche; 187436, Ser 244, NO Kormista; 188321, Dra 87, SO Charitomeni; 188463, Dra 91, OSO Granitis; 188513, Dra 93, WNW Granitis; 190629, Kav 50, SW Palea Kavala; 190772, Kav 54, O Palea Kavala

Euphorbia baselices

186908, Dra 52, S Petroussa

Euphorbia cyparissias

183881, Ser 176, SW Skopia; 183882, Ser 176, SW Skopia; 184569, Ser 199, O Gonimo; 186140, Dra 34, SW Nikiforos; 186216, Dra 37, NO Tichos; 186771, Dra 49, SW Xiropotamos; 186965, Dra 54, NNO Petroussa; 186981, Dra 55, S Pyrgi; 187163, Dra 60, Taxiarche; 187280, Dra 64, S Livadero; 187309, Dra 67, N Livadero; 188424, Dra 89, SO Granitis; 188502, Dra 93, WNW Granitis; 188585, Dra 96, S Kato Nevrokopi; 188662, Dra 98, NW Kato Nevrokopi; 188789, Dra 103, N Livadero; 188852, Dra 106, SO Pappades; 188971, Dra 111, NO Sidironero; 189020, Dra 113, NO Skaloti; 189055, Dra 114, SO Pappades; 189071, Dra 116, NO Mikrolivadi; 189201, Dra 120, S Prinolofos; 189320, Dra 124, NO Platania; 189553, Dra 132, O Agora

Euphorbia epithymoides

179899, Pie 131, WSW Paleostouni; 182881, Kav 23 a, SO Loutra Eleftheron; 190452, Kav 47, NW Kavala

Euphorbia exigua

190973, Pie 149, NW Koukkos

Euphorbia falcata

188175, Dra 83 a, NO Anthochori

Euphorbia helioscopia

178657, Ima 114, N Veria; 178716, Ima 117, S Angelochori; 178773, Pel 256, NW Axos; 178809, Pel 258, SW Melissi; 178836, Pel 260, S Kariotissa; 178865, Pel 261, S Gypsochori; 178895, Pel 262, W Kallipoli; 178918, Pel 263, N Ag. Loukas; 178947, Pel 266, Giannitsa; 178992, Pel 269, S Archontiko; 179073, Thes 75, OSO Chalkidon; 179085, Ima 120, S Giannitsa; 179102, Ima 121, S Giannitsa; 179161, Ima 124, NO Alexandria; 179173, Ima 125, O Arachos; 179240, Ima 128, S Platy; 179348, Pie 102, N Makrygialos; 179474, Pie 111, NO Sevasti; 179519, Pie 114, O Kitros; 179573, Pie 118, S Makrygialos; 179594, Pie 120, Nea Agathoupolis; 179676, Pie 125, N Eginio; 179722, Thes 77, SO Nea Malgara; 179773, Thes 81, Paralia Axiou; 179808, Pie 127, W Korinos; 179842, Pie 129, NW Koukkos; 179888, Pie 131, WSW Paleostouni; 179926, Pie 133, W Ryakia; 179968, Pie 135, SO Trilofos; 180012, Pie 138, SO Trilofos; 180049, Pie 140, WSW Katerini; 180079, Pie 142, SO Lofos; 180136, Thes 84, NW Magdala; 180193, Thes 88, SO Anchialos; 180229, Thes 89, SSO Nea Mesimvria; 180253, Thes 91, W Nea Filadelfia; 180332, Thes 95, SW Meseo; 180380, Thes 96, Pendalofos; 180467, Thes 102, NO Melissochori; 180527, Kil 192, SO Nea Sanda; 180559, Thes 104, Drymos; 180614, Thes 108, W Assyros; 180630, Thes 109, N Assyros; 180725, Thes 113, S Thessaloniki; 180801, Thes 116, SW Thermi; 180837, Thes 117, NW Nea Redestos; 180925, Thes 121, SO Rysio; 180997, Thes 124, W Perea; 181047, Thes 126, O Efkarpia; 181259, Thes 135 b, O Ag. Vasilios; 181307, Thes 137, SO Kavallaria; 181353, Thes 138, SW Langada; 181374, Thes 139, Loutra Langada; 181452, Thes 142 a, SO Kolchiko; 181576, Thes 145, SO Evangelismos; 181589, Thes 146, OSO Evangelismos; 181671, Thes 149, SW Pende Vryses; 181737, Thes 151, SO Pende Vryses; 181781, Thes 153, O Pende Vryses; 181813, Thes 154, SW Kryoneri; 181968, Thes 161, NO Asprovalte; 182097, Ser 140, NO Asprogiati; 182192, Ser 143, O Amfipoli; 182287, Kav 7, SO Ofryni; 182305, Kav 8, Ofryni; 182352, Kav 9, O Ofryni; 182387, Kav 10, O Galipsos; 182494, Kav 13, S Podochori; 182536, Kav 15, S Mesoropi; 182606, Thes 165, NO Nea Krasna; 182734, Kav 19, SO Kariani; 182800, Kav 21, SO Kariani; 182848, Kav 23 a, SO Loutra Eleftheron; 182914, Ser 146, SW Paleokomi; 183036, Ser 149, SW Rodolithos; 183084, Ser 150, SW Proti; 183142, Ser 152 a, W Proti; 183198, Ser 153, W Proti; 183294, Ser 156, NW Nea Kerdylia; 183360, Ser 159, SO Mavrothalassa; 183399, Ser 160, N Aidonochori; 183438, Ser 161, Mavrothalassa; 183592, Ser 165, SW Mavrolafos; 183753, Ser 170, Dimitra; 183824, Ser 173, S Sfelinos; 183870, Ser 176, SW Skopia; 184010, Ser 181, Patriki; 184056, Ser 183, SW Chourniko; 184176, Ser 186, SW Langadi; 184191, Ser 187, NW Therma; 184286, Ser 189, SO Kala Dendra; 184378, Ser 193, NW Vamvakia; 184448, Ser 195, Karperi; 184506, Ser 197 b, Iraklia; 184542, Ser 198, W Kimisis; 184611, Ser 200, N Kalokastro; 184714, Ser 203, SW Livadochori; 184782, Ser 206, SO Ambeli; 184860, Ser 210, NW Ag. Paraskevi; 184962, Ser 214, S Serres; 185008, Ser 215, S Serres; 185086, Ser 218, W Valtopos; 185106, Ser 219, SO Valtopos; 185329, Ser 224, O Serres; 185398, Ser 226, N Monovrysi; 185464, Ser 228, N Chryso; 185589, Ser 233, NO Toumba; 185744, Ser 239, S Tholos; 185774, Ser 240, S Tholos; 185854, Ser 242 a, SO Leukothea; 185970, Dra 29, SO Drama; 186054, Dra 32, NO Adriani; 186242, Dra 38, Ypsi Rachi; 186329, Dra 41, N Doxato; 186372, Dra 43, S Fthelia; 186496, Kav 24, NO Georgiani; 186590, Kav 28, NW Georgiani; 186656, Dra 46, W Drama; 186749, Dra 49, SW Xiropotamos; 186848, Dra 52, S Petroussa; 186953, Dra 54, NNO Petroussa; 187069, Dra 58, NO Drama; 187273, Dra 64, S Livadero; 187422, Ser 244, NO Kormista; 187473, Ser 245, N Moni Ikonifinissa; 187648, Ser 251, Nea Bafra; 187739, Dra 73 a, S Drama; 187827, Dra 76, SSW Koudounia; 187878, Dra 78, SW Mavrolefki; 187960, Dra 79, SW Fotolides; 188012, Dra 80, SW Sitagri; 188107, Dra 81, SO Prosotsani; 188132, Dra 82, NO Kollitheia; 188177, Dra 83 a, NO Anthochori; 188349, Dra 87, SO Charitomeni; 188422, Dra 89, SO Granitis; 188504, Dra 93, WNW Granitis; 188552, Dra 95, NW Granitis; 188592, Dra 96, S Kato Nevrokopi; 188718, Dra 99, N Prosotsani; 188932, Dra 108, W Sidironero; 188974, Dra 111, NO Sidironero; 189152, Dra 118, SO Mikrolivadi; 189190, Dra 120, S Prinolofos; 189490, Dra 130, SO Agora; 189580, Dra 134, W Peristeri; 189673, Dra 136, SW Pigadia; 189914, Kav 34, N Iraklitsa; 190156, Kav 39, ONO Kavala; 190267, Kav 42, Nea Karvali; 190342, Kav 44, S Lefki; 190448, Kav 46, N Lefki; 190463, Kav 47, NW Kavala; 190734, Kav 52, W Palea Kavala; 179123, Ima 121, S Giannitsa; 182335, Kav 8, Ofryni; 182426, Kav 11, O Galipsos; 182517, Kav 14, SW Platanotopos; 182636, Thes 165, NO Nea Krasna; 182972, Ser 147, W Paleokomi; 183158, Ser 152 a, W Proti; 183853, Ser 175, N Sfelinos; 185480, Ser 228, N Chryso; 185690, Ser 235, SW Ag. Christoforos; 186019, Dra 31, WNW Adriani; 186105, Dra 33, NO Adriani; 187189, Dra 61, N Taxiarche; 188243, Dra 83 b, Anthochori; 188430, Dra 89, SO Granitis; 188529, Dra 94, NW Granitis; 189504, Dra 131, O Agora

Euphorbia nicaeensis

182482, Kav 13, S Podochori; 183713, Ser 169, W Myrrini; 183772, Ser 171, Dimitra; 183839, Ser 173, S Sfelinos; 183933, Ser 179, O Lefkotopos; 185939, Dra 29, SO Drama; 186107, Dra 33, NO Adriani; 186299, Dra 40, S Choristi; 186856, Dra 52, S Petroussa; 187205, Dra 62, NNO Taxiarche; 187373, Dra 69, NW Ag. Christoforos; 187955, Dra 79, SW Fotolides; 188152, Dra 83 a, NO Anthochori; 188722, Dra 99, N Prosotsani

Euphorbia peplus

178792, Pel 257, NW Axos; 179458, Pie 110, SW Kitros; 179810, Pie 127, W Korinos; 180052, Pie 141, O Moschochori; 180791, Thes 116, SW Thermi; 180908, Thes 120, NW Souroti; 180980, Thes 124, W Perea; 181181, Thes 131, NW Hortiati; 182025, Thes 163, NO Asprovalta; 185987, Dra 29, SO Drama; 189778, Kav 30, Palio; 189963, Kav 35, N Iraklitsa; 190141, Kav 39, ONO Kavala

Euphorbia platyphyllos

186553, Kav 26, Georgiani

Euphorbia salicifolia

191005, Pie 150, SW Paleostani

Euphorbia seguierana

182149, Ser 141 b, SO Nea Kerdyliia; 182377, Kav 10, O Galipsos; 182400, Kav 11, O Galipsos; 182801, Kav 21, SO Kariani; 183323, Ser 158 a, SO Efkarpiia; 183644, Ser 167, SW Mavrolafos; 184018, Ser 181, Patriki; 184574, Ser 199, O Gonimo; 184908, Ser 211, SO Ag. Paraskevi; 185141, Ser 219, SO Valtotopos; 185254, Ser 223, NW Pethelinos; 185440, Ser 227, WSW Chryso; 185758, Ser 239, S Tholos; 186149, Dra 34, SW Nikiforos; 186492, Kav 24, NO Georgiani; 187003, Dra 56, O Drama; 187474, Ser 245, N Moni Ikonifinissa; 187694, Ser 252, SW Symvoli; 187856, Dra 78, SW Mavrolefki; 188077, Dra 81, SO Prosotsani; 188357, Dra 87, SO Charitomeni

Euphorbia seguierana subsp. niciana

183718, Ser 169, W Myrrini; 184252, Ser 187, NW Therma; 185331, Ser 224, O Serres; 185662, Ser 234, Gazoros; 185853, Ser 242 a, SO Leukothea; 186721, Dra 48, NO Xiropotamos; 187611, Ser 250, Nea Bafra; 187831, Dra 77, NO Mavrolefki; 189657, Dra 136, SW Pigadia; 189968, Kav 35, N Iraklitsa

Euphorbia serrulata

182866, Kav 23 a, SO Loutra Eleftheron

Euphorbia taurinensis

179459, Pie 110, SW Kitros; 179532, Pie 115, Alike Kitrous; 181070, Thes 126, O Efkarpiia; 181134, Thes 127, SW Filyro; 182026, Thes 163, NO Asprovalta; 182219, Ser 144, O Amfipoli; 182258, Kav 6, SO Ofryni; 182417, Kav 11, O Galipsos; 182580, Kav 16, SO Mesoropi; 184068, Ser 183, SW Choumniko; 186109, Dra 33, NO Adriani; 186600, Kav 28, NW Georgiani; 187508, Ser 246, N Moni Ikonifinissa; 187529, Ser 246, N Moni Ikonifinissa; 187991, Dra 80, SW Sitagri; 189445, Dra 128, SO Agora; 189564, Dra 133, W Peristeri; 189777, Kav 30, Palio; 189974, Kav 35, N Iraklitsa; 190026, Kav 36, S Nea Peramos; 190459, Kav 47, NW Kavala; 190786, Kav 54, O Palea Kavala; 191156, Lar 288, SO Kefalovryso; 191443, Thes 133, S Ag. Vasilios

Euphorbia terracina

188905, Dra 107, SO Pappades

Fallopia convolvulus

187817, Dra 75, N Koudounia

Farn

181738, Thes 152, O Pende Vryses; 187277, Dra 64, S Livadero; 187279, Dra 64, S Livadero; 187336, Dra 68, N Livadero; 187340, Dra 68, N Livadero; 188216, Dra 84, SO Anthochori; 188640, Dra 97, NO Kato Nevrokopi; 188804, Dra 104, N Livadero; 188858, Dra 106, SO Pappades; 188870, Dra 106, SO Pappades; 189005, Dra 113, NO Skaloti; 189031, Dra 113, NO Skaloti; 189263, Dra 121, N Prinolofos

Festuca

191305, Lar 292, S Loutro

Filago pyramidata

181615, Thes 146, OSO Evangelismos; 185344, Ser 224, O Serres; 186842, Dra 51, WNW Stavros; 188151, Dra 83 a, NO Anthochori; 190837, Pie 144, W Makrygiolos

Fragaria vesca

187331, Dra 68, N Livadero; 188861, Dra 106, SO Pappades; 189021, Dra 113, NO Skaloti

Fragaria viridis

179945, Pie 134, NW Trilofos; 184138, Ser 184 b, SW Langadi; 186178, Dra 34, SW Nikiforos; 186526, Kav 26, Georgiani; 186576, Kav 28, NW Georgiani; 186974, Dra 54, NNO Petroussa; 187147, Dra 59, SSW Taxiarche; 187184, Dra 61, N Taxiarche; 187235, Dra 62, NNO Taxiarche; 187437, Ser 244, NO Kormista; 187542, Ser 247, N Moni Ikonifinissa; 188319, Dra 87, SO Charitomeni; 188383, Dra 88, SO Mikropolis; 188464, Dra 91, OSO Granitis; 188527, Dra 94, NW Granitis; 188629, Dra 97, NO Kato Nevrokopi; 188797, Dra 104, N Livadero; 188913, Dra 107, SO Pappades; 188976, Dra 111, NO Sidironero; 189049, Dra 114, SO Pappades; 189160, Dra 119, O Mikrolivadi; 189349, Dra 124, NO Platania; 189546, Dra 132, O Agora; 189601, Dra 134, W Peristeri; 191025, Pie 151, SW Paleostani

Fraxinus ornus

190468, Kav 47, NW Kavala

Fritillaria drenovskii

188471, Dra 92, W Granitis; 188472, Dra 92, W Granitis

Fritillaria graeca subsp. **thessala**

188541, Dra 94, NW Granitis

Fumaria capreolata

189799, Kav 30, Palio

Fumaria densiflora

180273, Thes 92, W Nea Filadelfia; 181359, Thes 138, SW Langada; 182898, Kav 23 c, Loutra Eleftheron; 183132, Ser 151, SW Proti; 183703, Ser 169, W Myrrini; 184324, Ser 190, S Kala Dendra; 187997, Dra 80, SW Sitagri

Fumaria kralikii

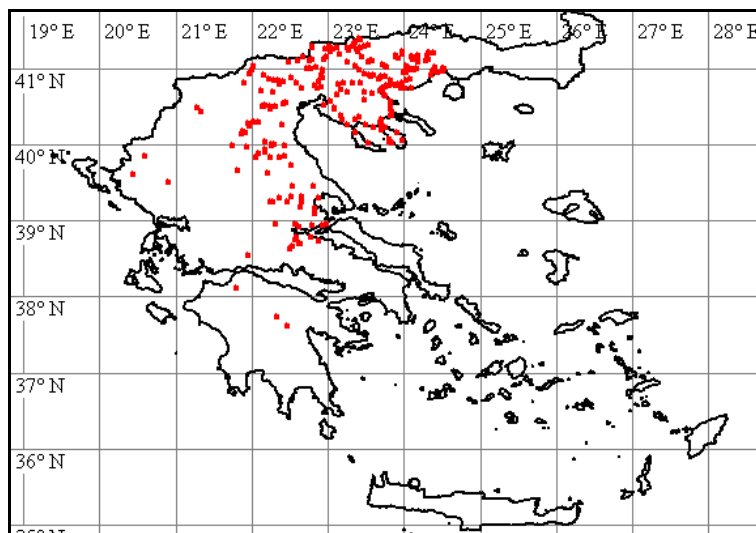

178754, Pel 254, SW Giannitsa; 180083, Pie 142, SO Lofos; 180335, Thes 95, SW Meseo; 180379, Thes 96, Pandalofos; 180442, Thes 100, N Oreokastro; 180780, Thes 116, SW Thermi; 180877, Thes 119, NW Souroti; 180951, Thes 122, O Perea; 181237, Thes 134, S Ag. Vasilios; 181532, Thes 143, S Analipsi; 181584, Thes 146, OSO Evangelismos; 181669, Thes 149, SW Pende Vryses; 181783, Thes 153, O Pende Vryses; 181872, Thes 156, SO Avgi; 181924, Thes 158, W Mavrouda; 181927, Thes 159, Asprovalta; 181995, Thes 161, NO Asprovalte; 182033, Thes 163, NO Asprovalta; 182102, Ser 140, NO Asprogiali; 182129, Ser 141 b, SO Nea Kerdylia; 182317, Kav 8, Ofryni; 182331, Kav 8, Ofryni; 182370, Kav 9, O Ofryni; 182404, Kav 11, O Galipsos; 182498, Kav 13, S Podochori; 182516, Kav 14, SW Platanotopos; 182553, Kav 15, S

Mesoropi; 182646, Thes 165, NO Nea Krasna; 182729, Kav 19, SO Kariani; 182799, Kav 21, SO Kariani; 182874, Kav 23 a, SO Loutra Eleftheron; 183144, Ser 152 a, W Proti; 183201, Ser 153, W Proti; 183300, Ser 156, NW Nea Kerdylia; 183324, Ser 158 a, SO Efkarpia; 183435, Ser 161, Mavrothalassa; 183497, Ser 162, W Mavrothalassa; 183518, Ser 163 a, NO Kastanochori; 183564, Ser 164, N Dafni; 184015, Ser 181, Patriki; 184055, Ser 183, SW Choumniko; 184219, Ser 187, NW Therma; 184545, Ser 198, W Kimisis; 184742, Ser 204, SW Livadochori; 184839, Ser 209, S Dimitritsi; 184912, Ser 212, NW Nigrita; 184990, Ser 214, S Serres; 185330, Ser 224, O Serres; 185570, Ser 232, N Toumba; 185593, Ser 233, NO Toumba; 185722, Ser 238, NO Gazoros; 186179, Dra 34, SW Nikiforos; 186206, Dra 36, O Tichos; 186401, Dra 43, S Fthelia; 186487, Kav 24, NO Georgiani; 186605, Kav 28, NW Georgiani; 186696, Dra 46, W Drama; 187035, Dra 57, O Drama; 187117, Dra 58, NO Drama; 187393, Dra 69, NW Ag. Christoforos; 187460, Ser 245, N Moni Ikonifinissa; 187510, Ser 246, N Moni Ikonifinissa; 187558, Ser 247, N Moni Ikonifinissa; 187640, Ser 251, Nea Baфра; 187787, Dra 74, SSW Drama; 187935, Ser 253, Symboli; 188112, Dra 81, SO Prosotsani; 188188, Dra 83 a, NO Anthochori; 188234, Dra 84, SO Anthochori; 188335, Dra 87, SO Charitomeni; 188715, Dra 99, N Prosotsani; 189287, Dra 122, NO Prinolofos; 189454, Dra 128, SO Agora; 189686, Dra 137, Vathychori; 189749, Kav 30, Palio; 190103, Kav 38, O Kavala; 190166, Kav 39, ONO Kavala; 190259, Kav 42, Nea Karvali; 190427, Kav 46, N Lefki; 190537, Kav 48, N Stavros; 190748, Kav 52, W Palea Kavala; 191158, Lar 288, SO Kefalovryso; 191562, Dra 74, SSW Drama

Fumaria officinalis

178665, Ima 114, N Veria; 178769, Pel 256, NW Axos; 178816, Pel 258, SW Melissi; 178838, Pel 260, S Kariotissa; 178907, Pel 263, N Ag. Loukas; 178962, Pel 266, Giannitsa; 178990, Pel 269, S Archontiko; 179066, Pel 275, SO Pella; 179117, Ima 121, S Giannitsa; 179153, Ima 124, NO Alexandria; 179199, Ima 126, NW Platy; 179230, Ima 128, S Platy; 179331, Ima 134, SW Angathia; 179464, Pie 111, NO Sevasti; 179491, Pie 112, SO Kitros; 179509, Pie 113, OSO Kitros; 179569, Pie 118, S Makrygialos; 179612, Pie 120, Nea Agathoupolis; 179659, Pie 125, N Eginio; 179762, Thes 81, Paralia Axiou; 179782, Thes 82, Halastro; 179813, Pie 127, W Korinos; 179879, Pie 130, NW Koukkos; 179882, Pie 131, WSW Paleostouni; 179955, Pie 135, SO Trilofos; 180011, Pie 138, SO Trilofos; 180044, Pie 140, WSW Katerini; 180111, Pie 143, SO Lofos; 180138, Thes 84, NW Magdala; 180146, Thes 85, SW Valtotopos; 180183, Thes 88, SO Anchialos; 180226, Thes 89, SSO Nea Mesimvria; 180264, Thes 91, W Nea Filadelfia; 180309, Thes 93, W Meseo; 180375, Thes 96, Pentalofos; 180410, Thes 98, Oreokastro; 180448, Thes 100, N Oreokastro; 180470, Thes 102, NO Melissochori; 180516, Kil 192, SO Nea Sanda; 180544, Kil 193, S Nea Sanda; 180555, Thes 104, Drymos; 180592, Thes 107, SW Assyros; 180613, Thes 108, W Assyros; 180723, Thes 113, S Thessaloniki; 180845, Thes 117, NW Nea Redestos; 180889, Thes 119, NW Souroti; 180918, Thes 121, SO Rysio; 180990, Thes 124, W Perea; 181034, Thes 125, N Thessaloniki; 181049, Thes 126, O Efkarpia; 181228, Thes 134, S Ag. Vasilios; 181260, Thes 135 b, O Ag. Vasilios; 181305, Thes 137, SO Kavallaria; 181360, Thes 138, SW Langada; 181412, Thes 140, O Langada; 181455, Thes 142 a, SO Kolchiko; 181554, Thes 144, SO Evangelismos; 181596, Thes 146, OSO Evangelismos; 181646, Thes 147, NO Langada; 181726, Thes 151, SO Pende Vryses; 181765, Thes 153, O Pende Vryses; 181852, Thes 156, SO Avgi; 181923, Thes 158, W Mavrouda; 181940, Thes 159, Asprovalta; 181962, Thes 161, NO Asprovalte; 182047, Thes 164, NO Asprovalta; 182166, Ser 142, S Amfipoli; 182283, Kav 6, SO Ofryni; 182285, Kav 6, SO Ofryni; 182314, Kav 8, Ofryni; 182371, Kav 9, O Ofryni; 182390, Kav 10, O Galipsos; 182401, Kav 11, O Galipsos; 182491, Kav 13, S Podochori; 182645, Thes 165, NO Nea Krasna; 182905, Ser 146, SW Paleokomi; 182950, Ser 146, SW Paleokomi; 182994, Ser 148, O Paleokomi; 183063, Ser 149, SW Rodolithos; 183088, Ser 150, SW Proti; 183189, Ser 153, W Proti; 183211, Ser 153, W Proti; 183238, Ser 154, W Proti; 183283, Ser 156, NW Nea Kerdylia; 183372, Ser 159, SO Mavrothalassa; 183390, Ser 160, N Aidonochori; 183403, Ser 160, N Aidonochori; 183490, Ser 162, W Mavrothalassa; 183495, Ser 162, W Mavrothalassa; 183587, Ser 165, SW Mavroloufos; 183638, Ser 166, SW Mavroloufos; 183729, Ser 169, W Myrrini; 183741, Ser 170, Dimitra; 183817, Ser 173, S Sfelinos; 183968, Ser 180, O Sitochori; 183994, Ser 181, Patriki; 184093, Ser 183, SW Choumniko; 184590, Ser 199, O Gonimo; 184702, Ser 203, SW Livadochori; 184761, Ser 206, SO Ambeli; 184853, Ser 210, NW Ag. Paraskevi; 184939, Ser 213, Nigrita; 184967, Ser 214, S Serres; 185030, Ser 215, S Serres; 185062, Ser 216 b, SO Serres; 185105, Ser 219, SO Valtotopos; 185202, Ser 222, SO Paralimni; 185273, Ser 224, O Serres; 185410, Ser 226, N Monovrysi; 185445, Ser 227, WSW Chryso; 185551, Ser 231, NO Pendapoli; 185586, Ser 233, NO Toumba; 185737, Ser 239, S Tholos; 185802, Ser 240, S Tholos; 185846, Ser 242 a, SO Leukothea; 185902, Ser 243, NO Leukothea; 185936, Dra 29, SO Drama; 186057, Dra 32, NO Adriani; 186078, Dra 32, NO Adriani; 186234, Dra 38, Ypsi Rachi; 186282, Dra 40, S Choristi; 186357, Dra 43, S Fthelia; 186443, Dra 45, SSW Kalambaki; 186504, Kav 25, N Georgiani; 186587, Kav 28, NW Georgiani; 186671, Dra 46, W Drama; 186769, Dra 49, SW Xiropotamos; 186882, Dra 52, S Petroussa; 186959, Dra 54, NNO Petroussa; 187073, Dra 58, NO Drama; 187168, Dra 60, Taxiarche; 187303, Dra 66, Livadero;

187416, Ser 244, NO Kormista; 187581, Ser 250, Nea Bafra; 187728, Dra 73 a, S Drama; 187841, Dra 77, NO Mavrolefki; 187869, Dra 78, SW Mavrolefki; 187958, Dra 79, SW Fotolides; 187979, Dra 80, SW Sitagri; 188131, Dra 82, NO Kollithea; 188230, Dra 84, SO Anthochori; 188414, Dra 89, SO Granitis; 188550, Dra 95, NW Granitis; 188650, Dra 98, NW Kato Nevrokopi; 188682, Dra 99, N Prosotsani; 188947, Dra 109, O Sidironero; 189109, Dra 117, Mikrolivadi; 189202, Dra 120, S Prinolofos; 189464, Dra 129, SO Agora; 189572, Dra 134, W Peristeri; 189682, Dra 137, Vathychori; 189757, Kav 30, Palio; 189930, Kav 34, N Iraklitsa; 190320, Kav 43, S Lefki; 190376, Kav 45, Lefki; 190597, Kav 49, NO Amygdaleon; 190787, Kav 54, O Palea Kavala; 191003, Pie 150, SW Paleostani; 191352, Lar 293, ONO Deskati; 191374, Gre 229, O Deskati; 191455, Ser 139, NO Asprogiati

Fumaria parviflora

178766, Pel 256, NW Axos; 179011, Pel 271, S Paralimni; 180227, Thes 89, SSO Nea Mesimvria; 180411, Thes 98, Oreokastro; 180708, Thes 113, S Thessaloniki; 180736, Thes 114, NW Thermi; 180846, Thes 117, NW Nea Redestos; 180928, Thes 121, SO Rysio; 181124, Thes 127, SW Filyro; 182071, Ser 139, NO Asprogiati; 182085, Ser 139, NO Asprogiati; 182188, Ser 143, O Amfipoli; 182284, Kav 6, SO Ofryni; 182339, Kav 8, Ofryni; 182470, Kav 12, NO Kokkinochori; 182722, Kav 18 b, Paralia Ofrynias; 182775, Kav 20, SO Kariani; 182908, Ser 146, SW Paleokomi; 183227, Ser 154, W Proti; 183313, Ser 157, SO Efkarpiia; 183378, Ser 159, SO Mavrothalassa; 183398, Ser 160, N Aidonochori; 183506, Ser 162, W Mavrothalassa; 183618, Ser 165, SW Mavrolofos; 183691, Ser 168, N Mavrolofos; 183702, Ser 169, W Myrrini; 183748, Ser 170, Dimitra; 183820, Ser 173, S Sfelinos; 183914, Ser 178, NO Kastanochori; 183990, Ser 181, Patriki; 184108, Ser 184 a, NO Langadi; 184303, Ser 190, S Kala Dendra; 184614, Ser 200, N Kalokastro; 184867, Ser 210, NW Ag. Paraskevi; 185049, Ser 216 a, SO Serres; 185068, Ser 217, N Neos Skopos; 185128, Ser 219, SO Valtotopos; 185201, Ser 222, SO Paralimni; 185260, Ser 223, NW Pethelinos; 185272, Ser 224, O Serres; 185366, Ser 225, NW Monovrysi; 185420, Ser 227, WSW Chryso; 185466, Ser 228, N Chryso; 185703, Ser 236 b, SW Ag. Christoforos; 185735, Ser 239, S Tholos; 185801, Ser 240, S Tholos; 185858, Ser 242 a, SO Leukothea; 185898, Ser 243, NO Leukothea; 185938, Dra 29, SO Drama; 186005, Dra 30, NO Choristi; 186033, Dra 32, NO Adriani; 186059, Dra 32, NO Adriani; 186281, Dra 40, S Choristi; 186408, Dra 44, N Kalambaki; 186766, Dra 49, SW Xiropotamos; 186834, Dra 51, WNW Stavros; 187002, Dra 56, O Drama; 187637, Ser 250, Nea Bafra; 187764, Dra 73 b, S Drama; 187972, Dra 79, SW Fotolides; 188134, Dra 82, NO Kollithea; 188293, Dra 86, NW Kaly Vrysy; 189131, Dra 117, Mikrolivadi; 189212, Dra 120, S Prinolofos; 189414, Dra 127, OSO Adriani; 189668, Dra 136, SW Pigadia; 190596, Kav 49, NO Amygdaleon

Fumaria petteri

182875, Kav 23 a, SO Loutra Eleftheron; 186609, Kav 28, NW Georgiani; 190006, Kav 35, N Iraklitsa

Fumaria rostellata

179170, Ima 125, O Arachos; 179375, Pie 103, N Makrygialos; 179918, Pie 133, W Ryakia; 180354, Thes 95, SW Meseo; 180656, Thes 110, N Assyros; 180848, Thes 117, NW Nea Redestos; 181062, Thes 126, O Efkarpiia; 181080, Thes 127, SW Filyro; 181368, Thes 139, Loutra Langada; 181499, Thes 143, S Analipsi; 181633, Thes 147, NO Langada; 181807, Thes 154, SW Kryoneri; 181846, Thes 155, S Kryoneri; 182571, Kav 16, SO Mesoropi; 182703, Kav 18 a, Paralia Ofrynias; 182768, Kav 19, SO Kariani; 183371, Ser 159, SO Mavrothalassa; 184199, Ser 187, NW Therma; 185797, Ser 240, S Tholos; 187325, Dra 67, N Livadero; 188643, Dra 97, NO Kato Nevrokopi; 189029, Dra 113, NO Skaloti; 190138, Kav 38, O Kavala; 191155, Lar 288, SO Kefalovryso

Gagea chrysantha

178707, Ima 117, S Angelochori; 180065, Pie 141, O Moschochori

Gagea peduncularis

180569, Thes 105, N Drymos; 180574, Thes 105, N Drymos; 181528, Thes 143, S Analipsi; 181800, Thes 153, O Pende Vryses; 181850, Thes 155, S Kryoneri; 181876, Thes 156, SO Avgi

Gagea villosa

181843, Thes 155, S Kryoneri

Galium aegaeum

189446, Dra 128, SO Agora; 189447, Dra 128, SO Agora; 189487, Dra 130, SO Agora; 190697, Kav 51, SW Palea Kavala

Galium aparine

178699, Ima 117, S Angelochori; 178851, Pel 261, S Gypsochori; 179014, Pel 272, W Nea Pella; 179159, Ima 124, NO Alexandria; 179191, Ima 126, NW Platy; 179251, Ima 129, SW Platanos; 179343, Pie 102, N Makrygialos; 179691, Pie 126, NO Eginio; 179799, Thes 82, Halastro; 180023, Pie 139, S Ganochora; 180181, Thes 87, SW Sindos; 180231, Thes 89, SSO Nea Mesimvria; 180267, Thes 92, W Nea Filadelfia; 180368, Thes 96, Pendalofos; 180412, Thes 98, Oreokastro; 180666, Thes 112, SO Oreokastro; 180714, Thes 113, S Thessaloniki; 180775, Thes 115, SW Panoramē; 180924, Thes 121, SO Rysio; 181029, Thes 125, N Thessaloniki; 181056, Thes 126, O Efkarpiā; 181125, Thes 127, SW Filyro; 181245, Thes 135 a, Ag. Vasilios; 181352, Thes 138, SW Langada; 181505, Thes 143, S Analipsi; 182013, Thes 162, NO Asprovalta; 182212, Ser 144, O Amfipoli; 182618, Thes 165, NO Nea Krasna; 182773, Kav 20, SO Kariani; 183493, Ser 162, W Mavrothalassa; 183677, Ser 167, SW Mavrolofos; 183921, Ser 179, O Lefkotopos; 184041, Ser 182, NW Chourniko; 184251, Ser 187, NW Therma; 184423, Ser 195, Karperi; 184654, Ser 201, N Kalokastro; 184754, Ser 205, Livadochori; 184978, Ser 214, S Serres; 185050, Ser 216 a, SO Serres; 185165, Ser 219, SO Valtotopos; 185278, Ser 224, O Serres; 185392, Ser 226, N Monovrysi; 185665, Ser 234, Gazoros; 185808, Ser 241, SO Nea Zichni; 186683, Dra 46, W Drama; 186738, Dra 49, SW Xiropotamos; 187526, Ser 246, N Moni Ikonifinissa; 187699, Ser 252, SW Symvoli; 187759, Dra 73 b, S Drama; 188108, Dra 81, SO Prosotsani; 188707, Dra 99, N Prosotsani; 188951, Dra 109, O Sidironero; 189674, Dra 136, SW Pigadia; 189744, Kav 30, Palio; 189978, Kav 35, N Iraklitsa; 190142, Kav 39, ONO Kavala; 190361, Kav 45, Lefki; 190529, Kav 47, NW Kavala; 190578, Kav 49, NO Amygdaleon; 190679, Kav 51, SW Palea Kavala; 191243, Lar 291, NW Kefalovryso

Galium spurium

180834, Thes 117, NW Nea Redestos; 182297, Kav 7, SO Ofryni; 182967, Ser 147, W Paleokomi; 183449, Ser 161, Mavrothalassa; 185518, Ser 231, NO Pendapoli; 185948, Dra 29, SO Drama; 186351, Dra 43, S Fthelia; 187009, Dra 56, O Drama; 188200, Dra 84, SO Anthochori; 191581, Dra 56, O Drama

Galium tricornutum

182365, Kav 9, O Ofryni; 183382, Ser 160, N Aidonochori; 183835, Ser 173, S Sfelinos; 185124, Ser 219, SO Valtotopos; 185910, Ser 243, NO Leukothea; 186039, Dra 32, NO Adriani; 186309, Dra 40, S Choristi; 189117, Dra 117, Mikrolivadi; 189189, Dra 120, S Prinolofos; 191257, Lar 291, NW Kefalovryso; 191349, Lar 293, ONO Deskati

Galium verticillatum

187006, Dra 56, O Drama; 191164, Lar 288, SO Kefalovryso

Genista lydia

189228, Dra 121, N Prinolofos; 189355, Dra 124, NO Platania

Geranium columbinum

187451, Ser 245, N Moni Ikonifinissa; 188331, Dra 87, SO Charitomeni; 189497, Dra 130, SO Agora; 190582, Kav 49, NO Amygdaleon; 190774, Kav 54, O Palea Kavala; 191026, Pie 151, SW Paleostani; 191112, Lar 287, SO Kefalovryso

Geranium dissectum

178779, Pel 256, NW Axos; 178840, Pel 260, S Kariotissa; 178843, Pel 261, S Gypsochori; 179036, Pel 273, SO Nea Pella; 179193, Ima 126, NW Platy; 179267, Ima 130, SW Platanos; 179379, Pie 103, N Makrygialos; 179402, Pie 106, SO Eleftherochori; 179544, Pie 115, Alike Kitrous; 179644, Pie 123, SO Kolindros; 179984, Pie 136, SO Trilofos; 180184, Thes 88, SO Anchialos; 180923, Thes 121, SO Rysio; 181354, Thes 138, SW Langada; 183736, Ser 169, W Myrrini; 183896, Ser 177, W Mesorrachi; 183964, Ser 180, O Sitochori; 184259, Ser 188, SW Lefkonas; 184363, Ser 192, S Vamvakia; 184424, Ser 195, Karperi; 185033, Ser 216 a, SO Serres; 185069, Ser 217, N Neos Skopos; 185087, Ser 218, W Valtotopos; 185119, Ser 219, SO

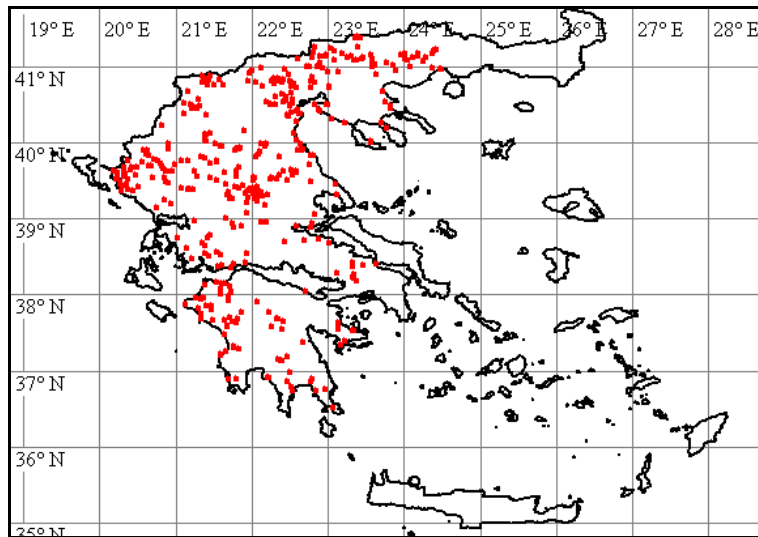

Valtopos; 185358, Ser 224, O Serres; 185692, Ser 235, SW Ag. Christoforos; 185929, Dra 29, SO Drama; 186835, Dra 51, WNW Stavros; 187132, Dra 58, NO Drama; 187479, Ser 245, N Moni Ikonifinissa; 187777, Dra 74, SSW Drama; 187969, Dra 79, SW Fotolides; 187987, Dra 80, SW Sitagri; 188119, Dra 82, NO Kollithea; 189142, Dra 118, SO Mikrolivadi; 189150, Dra 118, SO Mikrolivadi; 189183, Dra 120, S Prinolofos; 189341, Dra 124, NO Platania; 189650, Dra 136, SW Pigadia; 189708, Dra 138, SO Ag. Athanasios; 190248, Kav 41, W Nea Karvali; 190600, Kav 49, NO Amygdaleon; 190856, Pie 144, W Makrygialos; 190898, Pie 146, W Alonias; 191083, Pie 153, SO Trilofo; 191381, Gre 229, O Deskati

Geranium lucidum

179947, Pie 134, NW Trilofos; 180063, Pie 141, O Moschochori; 180347, Thes 95, SW Meseo; 182612, Thes 165, NO Nea Krasna; 183154, Ser 152 a, W Proti; 183570, Ser 164, N Dafni; 186110, Dra 33, NO Adriani; 186522, Kav 26, Georgiani; 186592, Kav 28, NW Georgiani; 187167, Dra 60, Taxiarche; 187229, Dra 62, NNO Taxiarche; 187394, Dra 69, NW Ag. Christoforos; 187889, Ser 253, Symboli; 188186, Dra 83 a, NO Anthochori; 188259, Dra 85, Kaly Vrysy; 188316, Dra 87, SO Charitomeni; 188365, Dra 87, SO Charitomeni; 188400, Dra 88, SO Mikropolis; 188411, Dra 89, SO Garitis; 188808, Dra 104, N Livadero; 188882, Dra 106, SO Pappades; 189168, Dra 119, O Mikrolivadi; 189310, Dra 123, NW Platania; 189578, Dra 134, W Peristeri; 189631, Dra 136, SW Pigadia; 189824, Kav 30, Palio; 189983, Kav 35, N Iraklitsa; 190426, Kav 46, N Lefki; 190455, Kav 47, NW Kavala; 190610, Kav 50, SW Palea Kavala; 190636, Kav 51, SW Palea Kavala; 191108, Lar 287, SO Kefalovryso

Geranium macrostylum

183234, Ser 154, W Proti; 186068, Dra 32, NO Adriani; 186638, Dra 46, W Drama; 187619, Ser 250, Nea Bafra

Geranium molle subsp. molle

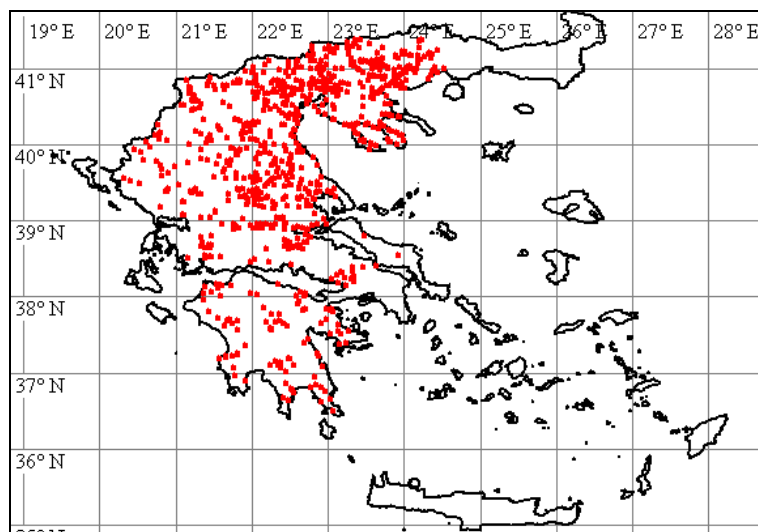

178672, Ima 114, N Veria; 178703, Ima 117, S Angelochori; 178738, Pel 253, Giannitsa; 178763, Pel 256, NW Axios; 178772, Pel 256, NW Axios; 178806, Pel 258, SW Melissi; 178850, Pel 261, S

Gypsochori; 178911, Pel 263, N Ag. Loukas; 178929, Pel 264, SO Krya Vrysi; 178937, Pel 265, NO Krya Vrysi; 178960, Pel 266, Giannitsa; 179008, Pel 271, S Paralimni; 179044, Pel 274, SO Nea Pella; 179076, Thes 75, OSO Chalkidon; 179111, Ima 121, S Giannitsa; 179148, Ima 124, NO Alexandria; 179176, Ima 125, O Arachos; 179211, Ima 126, NW Platy; 179365, Pie 103, N Makrygialos; 179407, Pie 106, SO Eleftherochori; 179471, Pie 111, NO Sevasti; 179493, Pie 112, SO Kitros; 179502, Pie 113, OSO Kitros; 179583, Pie 118, S Makrygialos; 179610, Pie 120, Nea Agathoupolis; 179662, Pie 125, N Eginio; 179725, Thes 77, SO Nea Malgara; 179728, Thes 78, SO Nea Malgara; 179774, Thes 81, Paralia Axiou; 179812, Pie 127, W Korinos; 179841, Pie 129, NW Koukkos; 179933, Pie 133, W Ryakia; 179940, Pie 134, NW Trilofos; 179977, Pie 136, SO Trilofos; 180069, Pie 141, O Moschochori; 180092, Pie 142, SO Lofos; 180140, Thes 84, NW Magdala; 180168, Thes 86, SW Valtotopos; 180222, Thes 89, SSO Nea Mesimvria; 180254, Thes 91, W Nea Filadelfia; 180358, Thes 96, Pendalofos; 180409, Thes 98, Oreokastro; 180468, Thes 102, NO Melissochori; 180504, Thes 103, NO Melissochori; 180519, Kil 192, SO Nea Sanda; 180575, Thes 105, N Drymos; 180610, Thes 108, W Assyros; 180628, Thes 109, N Assyros; 180694, Thes 112, SO Oreokastro; 180697, Thes 113, S Thessaloniki; 180855, Thes 118, O Nea Redestos; 180873, Thes 119, NW Souroti; 180962, Thes 123, O Perea; 181057, Thes 126, O Efkarpia; 181208, Thes 133, S Ag. Vasilios; 181240, Thes 134, S Ag. Vasilios; 181250, Thes 135 b, O Ag. Vasilios; 181295, Thes 137, SO Kavallaria; 181337, Thes 138, SW Langada; 181369, Thes 139, Loutra Langada; 181463, Thes 142 a, SO Kolchiko; 181515, Thes 143, S Analipsi; 181600, Thes 146, OSO Evangelismos; 181616, Thes 147, NO Langada; 181733, Thes 151, SO Pende Vryses; 181769, Thes 153, O Pende Vryses; 181803, Thes 154, SW Kryoneri; 181920, Thes 158, W Mavrouda; 181951, Thes 161, NO Asprovalte; 182103, Ser 140, NO Asprogiali; 182194, Ser 143, O Amfipoli; 182252, Kav 6, SO Ofryni; 182322, Kav 8, Ofryni; 182357, Kav 9, O Ofryni; 182420, Kav 11, O Galipsos; 182505, Kav 14, SW Platanotopos; 182626, Thes 165, NO Nea Krasna; 182751, Kav 19, SO Kariani; 182810, Kav 21, SO Kariani; 182931, Ser 146, SW Paleokomi; 183008, Ser 148, O Paleokomi; 183045, Ser 149, SW Rodolithos; 183097, Ser 150, SW Proti; 183156, Ser 152 a, W Proti; 183194, Ser 153, W Proti; 183245, Ser 155, Nea Kerdylia; 183354, Ser 159, SO Mavrothalassa; 183381, Ser 160, N Aidonochori; 183444, Ser 161, Mavrothalassa; 183479, Ser 162, W Mavrothalassa; 183586, Ser 165, SW Mavrolofos; 183687, Ser 168, N Mavrolofos; 183740, Ser 170, Dimitra; 183970, Ser 180, O Sitochori; 183986, Ser 181, Patriki; 184083, Ser 183, SW Choumniko; 184171, Ser 185, SW Langadi; 184201, Ser 187, NW Therma; 184271, Ser 189, SO Kala Dendra; 184369, Ser 192, S Vamvakia; 184413, Ser 194, NW Vamvakia; 184447, Ser 195, Karperi; 184480, Ser 196, S Iraklia; 184538, Ser 198, W Kimisis; 184638, Ser 201, N Kalokastro; 184717, Ser 203, SW Livadochori; 184830, Ser 208, S Dimitritsi; 184865, Ser 210, NW Ag. Paraskevi; 184895, Ser 211, SO Ag. Paraskevi; 184974, Ser 214, S Serres; 184998, Ser 215, S Serres; 185094, Ser 218, W Valtotopos; 185126, Ser 219, SO Valtotopos; 185218, Ser 222, SO Paralimni; 185333, Ser 224, O Serres; 185415, Ser 226, N Monovrysi; 185468, Ser 228, N Chryso; 185549, Ser 231, NO Pendapoli; 185606, Ser 233, NO Toumba; 185740, Ser 239, S Tholos; 185781, Ser 240, S Tholos; 185891, Ser 242 b, SO Leukothea; 185960, Dra 29, SO Drama; 186058, Dra 32, NO Adriani; 186194, Dra 35, NO Pyxari; 186235, Dra 38, Ypsi Rachi; 186314, Dra 40, S Choristi; 186423, Dra 44, N Kalambaki; 186500, Kav 24, NO Georgiani; 186534, Kav 26, Georgiani; 186595, Kav 28, NW Georgiani; 186708, Dra 47, SSW Xiropotamos; 186730, Dra 49, SW Xiropotamos; 186853, Dra 52, S Petroussa; 186957, Dra 54, NNO Petroussa; 187077, Dra 58, NO Drama; 187245, Dra 63, S Livadero; 187423, Ser 244, NO Kormista; 187455, Ser 245, N Moni Ikonifinissa; 187633, Ser 250, Nea Bafra; 187696, Ser 252, SW Symvoli; 187880, Dra 78, SW Mavrolefki; 188090, Dra 81, SO Prosotsani; 188179, Dra 83 a, NO Anthochori; 188345, Dra 87, SO Charitomeni; 188687, Dra 99, N Prosotsani; 188907, Dra 107, SO Pappades; 188944, Dra 109, O Sidironero; 189080, Dra 116, NO Mikrolivadi; 189366, Dra 125, NW Ptelea; 189523, Dra 132, O Agora; 189821, Kav 30, Palio; 190003, Kav 35, N Iraklitsa; 190200, Kav 39, ONO Kavala; 190373, Kav 45, Lefki; 190532, Kav 48, N Stavros; 190657, Kav 51, SW Palea Kavala; 191096, Lar 287, SO Kefalovryso; 191266, Lar 292, S Loutro; 191373, Gre 229, O Deskati

Geranium purpureum

179224, Ima 127, S Platy; 179297, Ima 132, W Kypseli; 179347, Pie 102, N Makrygialos; 179433, Pie 107, S Eleftherochori; 179444, Pie 109, N Koukkos; 179622, Pie 121, NO Katachas; 179938, Pie 134, NW Trilofos; 179974, Pie 136, SO Trilofos; 179990, Pie 137, SO Trilofos; 180075, Pie 142, SO Lofos; 181114, Thes 127, SW Filyro; 182198, Ser 143, O Amfipoli; 182885, Kav 23 b, SO Loutra Eleftheron; 184128, Ser 184 a, NO Langadi; 184673, Ser 202, SW Kalokastro; 185501, Ser 230, NW Pendapoli; 186220, Dra 37, NO Tichos; 186910, Dra 52, S Petroussa; 186956, Dra 54, NNO Petroussa; 187021, Dra 56, O Drama; 187088, Dra 58, NO Drama; 187192, Dra 61, N Taxiarche; 187210, Dra 62, NNO Taxiarche; 187392, Dra 69, NW Ag. Christoforos; 187476, Ser 245, N Moni Ikonifinissa; 188185, Dra 83 a, NO Anthochori; 188328, Dra 87, SO Charitomeni; 188384, Dra 88, SO Mikropolis; 188429, Dra 89, SO Granitis; 188748, Dra 100, N Prosotsani;

188817, Dra 105, N Livadero; 188866, Dra 106, SO Pappades; 188923, Dra 107, SO Pappades; 189279, Dra 122, NO Prinolofos; 189440, Dra 128, SO Agora; 189746, Kav 30, Palio; 189862,

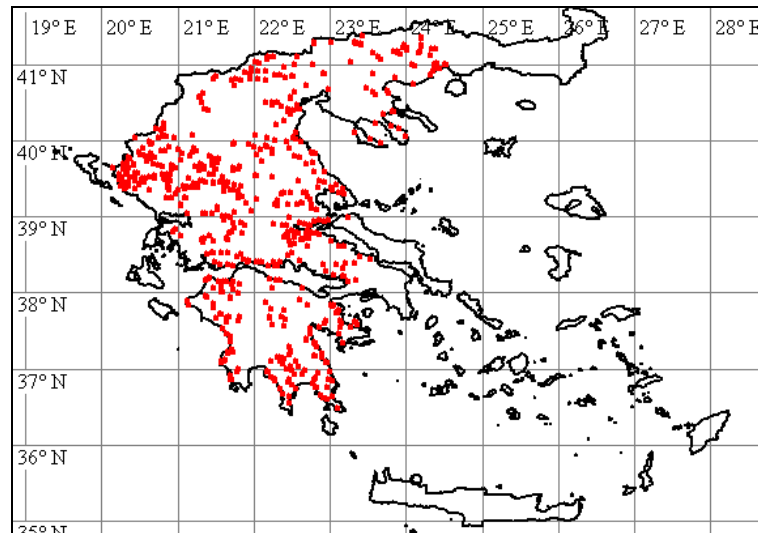

Kav 32, Palio; 189980, Kav 35, N Iraklitsa; 190196, Kav 39, ONO Kavala; 190409, Kav 46, N Lefki; 190500, Kav 47, NW Kavala; 190638, Kav 50, SW Palea Kavala; 190710, Kav 51, SW Palea Kavala; 190843, Pie 144, W Makrygialos; 190920, Pie 147, N Koukkos; 190987, Pie 150, SW Paleostani; 191120, Lar 287, SO Kefalovryso; 191302, Lar 292, S Loutro

Geranium robertianum

180986, Thes 124, W Perea; 186552, Kav 26, Georgiani

Geranium rotundifolium

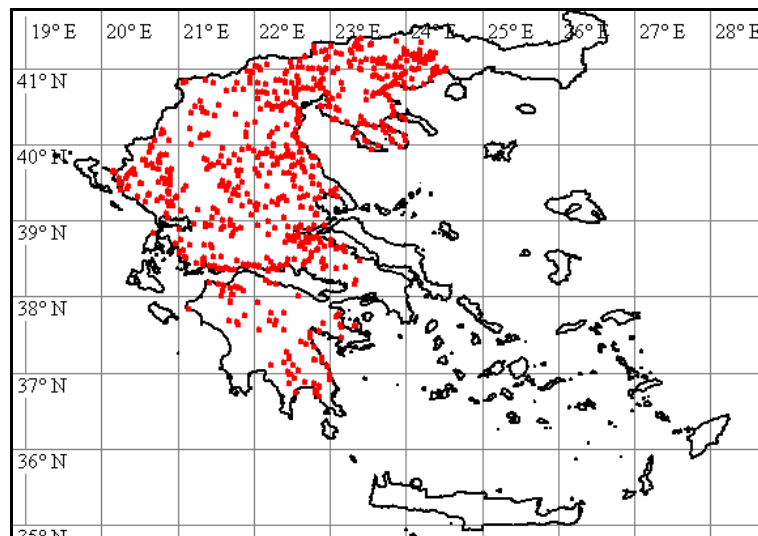

178746, Pel 253, Giannitsa; 179101, Ima 121, S Giannitsa; 179183, Ima 125, O Arachos; 179247, Ima 128, S Platy; 179303, Ima 132, W Kypseli; 179394, Pie 105, NW Methoni; 179417, Pie 106, SO Eleftherochori; 179468, Pie 111, NO Sevasti; 179495, Pie 113, OSO Kitros; 179602, Pie 120, Nea Agathoupolis; 179807, Pie 127, W Korinos; 180067, Pie 141, O Moschochori; 180204, Thes 88, SO Anchialos; 180301, Thes 93, W Meseo; 180334, Thes 95, SW Meseo; 180406, Thes 97, SW Oreokastro; 180422, Thes 99, N Oreokastro; 180715, Thes 113, S Thessaloniki; 180770, Thes 115, SW Panoramie; 180867, Thes 119, NW Souroti; 180941, Thes 121, SO Rysio; 180978, Thes 124, W Perea; 181015, Thes 125, N Thessaloniki; 181111, Thes 127, SW Filyro; 181216, Thes 133, S Ag. Vasilios; 181495, Thes 143, S Analipsi; 181694, Thes 150, SW Pende Vryses; 181997, Thes 161, NO Asprovalte; 182030, Thes 163, NO Asprovalta; 182053, Ser 139, NO Asprogiati; 182137, Ser 141 b, SO Nea Kerdylia; 182184, Ser 143, O Amfipoli; 182298, Kav 7, SO Ofryni; 182436, Kav 11, O Galipsos; 182548, Kav 15, S Mesoropi; 182603, Thes 165, NO Nea Krasna; 182782, Kav 20, SO Kariani; 182871, Kav 23 a, SO Loutra Eleftheron; 182915, Ser 146, SW Paleokomi; 182987, Ser 148, O Paleokomi; 183029, Ser 149, SW Rodolithos; 183092, Ser 150, SW Proti; 183206, Ser 153, W Proti; 183241, Ser 155, Nea Kerdylia; 183421, Ser 161, Mavrothalassa; 183545, Ser 163 b, W Kastanochori; 183664, Ser 167, SW Mavroloufos; 183809, Ser 173, S Sfelinos; 183850, Ser 175, N Sfelinos; 183922, Ser 179, O Lefkotopos; 183975, Ser 181, Patriki; 184084, Ser 183, SW Chourniko; 184308, Ser 190, S Kala Dendra; 184392, Ser

193, NW Vamvakia; 184501, Ser 197 b, Iraklia; 184564, Ser 198, W Kimisis; 184671, Ser 202, SW Kalokastro; 184690, Ser 202, SW Kalokastro; 184829, Ser 208, S Dimitritsi; 185085, Ser 218, W Valtotopos; 185323, Ser 224, O Serres; 185435, Ser 227, WSW Chryso; 185550, Ser 231, NO Pendapoli; 185663, Ser 234, Gazoros; 185815, Ser 241, SO Nea Zichni; 185879, Ser 242 b, SO Leukothea; 185996, Dra 29, SO Drama; 186072, Dra 32, NO Adriani; 186212, Dra 36, O Tichos; 186247, Dra 38, Ypsi Rachi; 186285, Dra 40, S Choristi; 186375, Dra 43, S Fthelia; 186484, Kav 24, NO Georgiani; 186631, Kav 29, NW Georgiani; 186719, Dra 48, NO Xiropotamos; 186778, Dra 49, SW Xiropotamos; 186884, Dra 52, S Petroussa; 186944, Dra 54, NNO Petroussa; 187059, Dra 58, NO Drama; 187156, Dra 60, Taxiarche; 187466, Ser 245, N Moni Ikonifinissa; 187753, Dra 73 a, S Drama; 187795, Dra 74, SSW Drama; 188003, Dra 80, SW Sitagri; 188059, Dra 81, SO Prosotsani; 188207, Dra 84, SO Anthochori; 188426, Dra 89, SO Granitis; 188636, Dra 97, NO Kato Nevrokopi; 188698, Dra 99, N Prosotsani; 188833, Dra 106, SO Pappades; 189286, Dra 122, NO Prinolfofos; 189439, Dra 128, SO Agora; 189509, Dra 131, O Agora; 189652, Dra 136, SW Pigadia; 189722, Dra 138, SO Ag. Athanasios; 189752, Kav 30, Palio; 189971, Kav 35, N Iraklitsa; 190093, Kav 37, SW Nea Peramos; 190139, Kav 38, O Kavala; 190330, Kav 43, S Lefki; 190363, Kav 45, Lefki; 190466, Kav 47, NW Kavala; 190581, Kav 49, NO Amygdaleon; 190702, Kav 51, SW Palea Kavala; 191179, Lar 288, SO Kefalovryso; 191307, Lar 292, S Loutro

Geranium sanguineum

187512, Ser 246, N Moni Ikonifinissa

Gladiolus italicus

190868, Pie 145, O Sfindami

Glaucium corniculatum

179048, Pel 275, SO Pella; 180738, Thes 114, NW Thermi; 180751, Thes 115, SW Panoramé; 185701, Ser 236 b, SW Ag. Christoforos

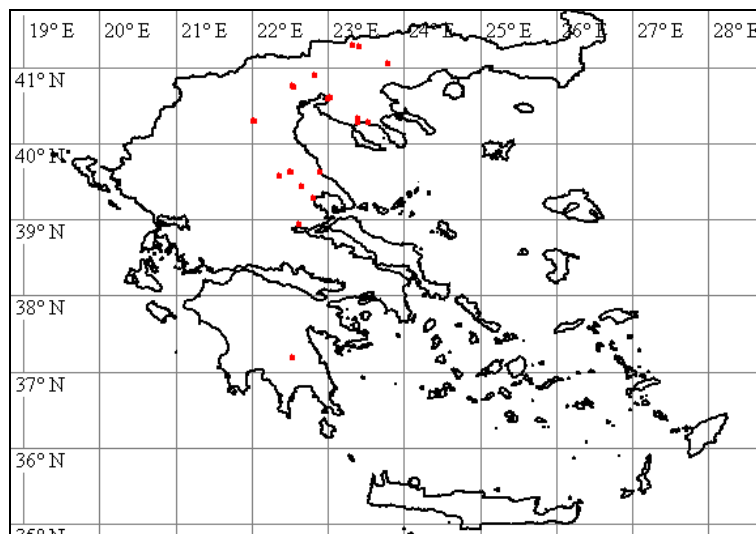

Glaucium flavum

190109, Kav 38, O Kavala

Glechoma hirsuta

188538, Dra 94, NW Granitis; 188539, Dra 94, NW Granitis; 188970, Dra 110, O Sidironero

Globularia punctata

183849, Ser 175, N Sfelinos; 187148, Dra 59, SSW Taxiarche; 188489, Dra 92, W Granitis; 188509, Dra 93, WNW Granitis; 188982, Dra 111, NO Sidironero

Hedypnois cretica

179355, Pie 102, N Makrygialos; 179528, Pie 115, Alike Kitrous; 181392, Thes 140, O Langada; 181425, Thes 141, O Langada; 181485, Thes 142 b, S Drakonti; 181710, Thes 150, SW Pende

Vryses; 182001, Thes 161, NO Asprovalte; 182088, Ser 139, NO Asprogiali; 182740, Kav 19, SO Kariani; 183639, Ser 166, SW Mavrolofos; 185698, Ser 236 b, SW Ag. Christoforos; 185980, Dra 29, SO Drama; 186715, Dra 48, NO Xiropotamos; 186800, Dra 50, SO Stavros; 186866, Dra 52, S Petroussa; 189634, Dra 136, SW Pigadia; 189775, Kav 30, Palio; 189906, Kav 34, N Iraklitsa; 190081, Kav 37, SW Nea Peramos; 190201, Kav 39, ONO Kavala; 190294, Kav 42, Nea Karvali; 190370, Kav 45, Lefki; 190464, Kav 47, NW Kavala; 190892, Pie 146, W Alonias; 190976, Pie 149, NW Koukkos; 191214, Lar 289, SO Kefalovryso

Helianthemum aegyptiacum

189238, Dra 121, N Prinolofos; 189637, Dra 136, SW Pigadia

Helianthemum canum

188641, Dra 97, NO Kato Nevrokopi

Helianthemum cinereum

188473, Dra 92, W Granitis; 188683, Dra 99, N Prosotsani

Helianthemum nummularium subsp. **nummularium**

186031, Dra 32, NO Adriani; 186852, Dra 52, S Petroussa; 187023, Dra 57, O Drama; 187109, Dra 58, NO Drama; 188456, Dra 91, OSO Granitis; 188565, Dra 95, NW Granitis; 188642, Dra 97, NO Kato Nevrokopi; 189179, Dra 119, O Mikrolivadi; 189443, Dra 128, SO Agora; 191296, Lar 292, S Loutro

Helianthemum salicifolium

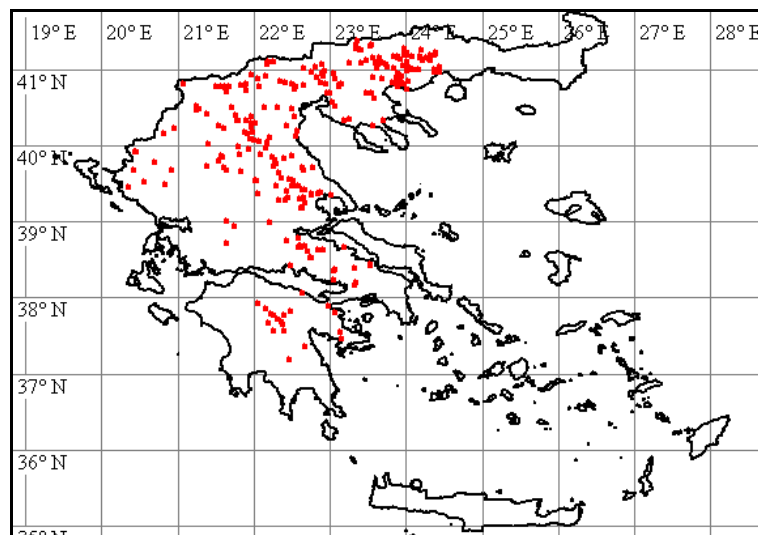

179631, Pie 122, SO Kolindros; 180055, Pie 141, O Moschochori; 180496, Thes 103, NO Melissochori; 180807, Thes 116, SW Thermi; 180860, Thes 118, O Nea Redestos; 181058, Thes 126, O Efkarpia; 181157, Thes 129, S Filyro; 181428, Thes 141, O Langada; 181661, Thes 148, NO Langada; 181701, Thes 150, SW Pende Vryses; 182278, Kav 6, SO Ofryni; 182329, Kav 8, Ofryni; 182375, Kav 10, O Galipsos; 182434, Kav 11, O Galipsos; 182506, Kav 14, SW Platanotopos; 182676, Kav 17, Paralia Ofrynias; 182797, Kav 21, SO Kariani; 182952, Ser 146, SW Paleokomi; 183012, Ser 148, O Paleokomi; 183033, Ser 149, SW Rodolithos; 183220, Ser 154, W Protii; 183299, Ser 156, NW Nea Kerdyliia; 183623, Ser 165, SW Mavrolofos; 183719, Ser 169, W Myrrini; 183911, Ser 178, NO Kastanochori; 184063, Ser 183, SW Chourniko; 184291, Ser 190, S Kala Dendra; 185149, Ser 219, SO Valtotopos; 185386, Ser 225, NW Monovrysi; 185425, Ser 227, WSW Chryso; 185608, Ser 233, NO Toumba; 185826, Ser 241, SO Nea Zichni; 185895, Ser 243, NO Leukothea; 186014, Dra 30, NO Choristi; 186042, Dra 32, NO Adriani; 186191, Dra 35, NO Pyxari; 186305, Dra 40, S Choristi; 186466, Kav 24, NO Georgiani; 186758, Dra 49, SW Xiropotamos; 186863, Dra 52, S Petroussa; 186943, Dra 54, NNO Petroussa; 187041, Dra 57, O Drama; 187096, Dra 58, NO Drama; 187413, Ser 244, NO Kormista; 187465, Ser 245, N Moni Ikonifinissa; 187618, Ser 250, Nea Bafra; 187920, Ser 253, Symboli; 188021, Dra 80, SW Sitagri; 188074, Dra 81, SO Prosotsani; 188169, Dra 83 a, NO Anthochori; 188303, Dra 87, SO Charitomeni; 188445, Dra 90, SO Granitis; 188724, Dra 99, N Prosotsani; 189105, Dra 116, NO Mikrolivadi; 189234, Dra 121, N Prinolofos; 189395, Dra 127, OSO Adriani; 189479, Dra 129, SO Agora; 190219, Kav 40, ONO Kavala; 190533, Kav 48, N Stavros; 190650, Kav 50, SW

Palea Kavala; 190806, Kav 55, NO Palea Kavala; 191165, Lar 288, SO Kefalovryso; 191304, Lar 292, S Loutro; 191485, Dra 62, NNO Taxiarche; 191486, Dra 88, SO Mikropolis

Helictotrichon convolutum subsp. **convolutum**

191269, Lar 292, S Loutro

Helleborus cyclophyllus

184174, Ser 186, SW Langadi; 187233, Dra 62, NNO Taxiarche; 188507, Dra 93, WNW Granitis; 188966, Dra 110, O Sidironero

Hermodactylus tuberosus

180036, Pie 140, WSW Katerini

Herniaria glabra

184620, Ser 200, N Kalokastro; 190276, Kav 42, Nea Karvali; 191363, Gre 229, O Deskati

Hesperis laciniata subsp. **laciniata**

189471, Dra 129, SO Agora

Hippocrepis ciliata

184081, Ser 183, SW Choumniko; 184297, Ser 190, S Kala Dendra; 184748, Ser 204, SW Livadochori; 185884, Ser 242 b, SO Leukothea; 190630, Kav 50, SW Palea Kavala

Hippocrepis emerus subsp. **emeroides**

182207, Ser 144, O Amfipoli; 182581, Kav 16, SO Mesoropi; 182869, Kav 23 a, SO Loutra Eleftheron; 183250, Ser 155, Nea Kerdylia; 184038, Ser 181, Patriki; 186135, Dra 34, SW Nikiforos; 188227, Dra 84, SO Anthochori; 188449, Dra 90, SO Granitis; 188697, Dra 99, N Prosotsani; 188922, Dra 107, SO Pappades; 189502, Dra 131, O Agora; 190767, Kav 53, Palea Kavala; 190947, Pie 148, NW Koukkos

Hippocrepis glauca

188475, Dra 92, W Granitis

Hippocrepis unisiliquosa



179396, Pie 105, NW Methoni; 179628, Pie 121, NO Katachas; 179779, Thes 81, Paralia Axiou; 180324, Thes 94, W Meseo; 180678, Thes 112, SO Oreokastro; 180722, Thes 113, S Thessaloniki; 180958, Thes 122, O Perea; 182441, Kav 11, O Galipsos; 183128, Ser 150, SW Proti; 183652,

Ser 167, SW Mavrolofos; 186816, Dra 50, SO Stavros; 187489, Ser 245, N Moni Ikonifinissa; 187818, Dra 75, N Koudounia; 190849, Pie 144, W Makrygialos

Hirschfeldia incana

178674, Ima 114, N Veria; 178751, Pel 254, SW Giannitsa; 178760, Pel 255, W Giannitsa; 178824, Pel 259, O Kariotissa; 178841, Pel 261, S Gypsochori; 178842, Pel 261, S Gypsochori; 178904, Pel 263, N Ag. Loukas; 178955, Pel 266, Giannitsa; 178972, Pel 267, O Giannitsa; 178973, Pel 267, O Giannitsa; 178978, Pel 268, SO Archontiko; 179033, Pel 273, SO Nea Pella; 179092, Ima 120, S Giannitsa; 179110, Ima 121, S Giannitsa; 179166, Ima 125, O Arachos; 179218, Ima 127, S Platy; 179261, Ima 130, SW Platanos; 179332, Ima 134, SW Angathia; 179434, Pie 108, NW Alonia; 179559, Pie 116, S Alike Kitrous; 179671, Pie 125, N Eginio; 179820, Pie 127, W Korinos; 179902, Pie 131, WSW Paleostouni; 179937, Pie 134, NW Trilofos; 180153, Thes 85, SW Valtotopos; 180261, Thes 91, W Nea Filadelfia; 180540, Kil 193, S Nea Sanda; 180591, Thes 107, SW Assyros; 180663, Thes 112, SO Oreokastro; 180935, Thes 121, SO Rysio; 181323, Thes 138, SW Langada; 181630, Thes 147, NO Langada; 182018, Thes 163, NO Asprovalta; 182168, Ser 142, S Amfipoli; 182229, Ser 145, N Amfipoli; 182296, Kav 7, SO Ofryni; 182674, Kav 17, Paralia Ofrynias; 182995, Ser 148, O Paleokomi; 183055, Ser 149, SW Rodolithos; 183307, Ser 156, NW Nea Kerdylia; 183402, Ser 160, N Aidonochori; 183473, Ser 162, W Mavrothalassa; 183686, Ser 168, N Mavrolofos; 183706, Ser 169, W Myrrini; 183951, Ser 179, O Lefkotopos; 184035, Ser 181, Patriki; 184101, Ser 184 a, NO Langadi; 184322, Ser 190, S Kala Dendra; 184374, Ser 193, NW Vamvakia; 184623, Ser 200, N Kalokastro; 184693, Ser 203, SW Livadochori; 184753, Ser 205, Livadochori; 184832, Ser 208, S Dimitritsi; 184881, Ser 210, NW Ag. Paraskevi; 184964, Ser 214, S Serres; 185109, Ser 219, SO Valtotopos; 185137, Ser 219, SO Valtotopos; 185222, Ser 222, SO Paralimni; 185271, Ser 224, O Serres; 185505, Ser 230, NW Pendapoli; 185576, Ser 232, N Toumba; 185591, Ser 233, NO Toumba; 185752, Ser 239, S Tholos; 185831, Ser 241, SO Nea Zichni; 186259, Dra 39, W Paliambela; 186416, Dra 44, N Kalambaki; 186437, Dra 44, N Kalambaki; 186463, Kav 24, NO Georgiani; 186643, Dra 46, W Drama; 187293, Dra 65, S Livadero; 187415, Ser 244, NO Kormista; 187590, Ser 250, Nea Baфра; 187667, Ser 252, SW Symvoli; 187819, Dra 76, SSW Koudounia; 187853, Dra 77, NO Mavrolefki; 187867, Dra 78, SW Mavrolefki; 187938, Ser 254, Symboli; 188181, Dra 83 a, NO Anthochori; 188396, Dra 88, SO Mikropolis; 188704, Dra 99, N Prosotsani; 189120, Dra 117, Mikrolivadi; 189166, Dra 119, O Mikrolivadi; 189696, Dra 137, Vathychori; 189850, Kav 32, Palio; 190090, Kav 37, SW Nea Peramos; 190184, Kav 39, ONO Kavala; 190286, Kav 42, Nea Karvali; 190305, Kav 42, Nea Karvali; 190686, Kav 51, SW Palea Kavala; 190737, Kav 52, W Palea Kavala; 190863, Pie 145, O Sfindami; 190927, Pie 147, N Koukkos; 190979, Pie 150, SW Paleostani; 191207, Lar 289, SO Kefalovryso; 191261, Lar 291, NW Kefalovryso; 191489, Dra 80, SW Sitagri

Holosteum umbellatum

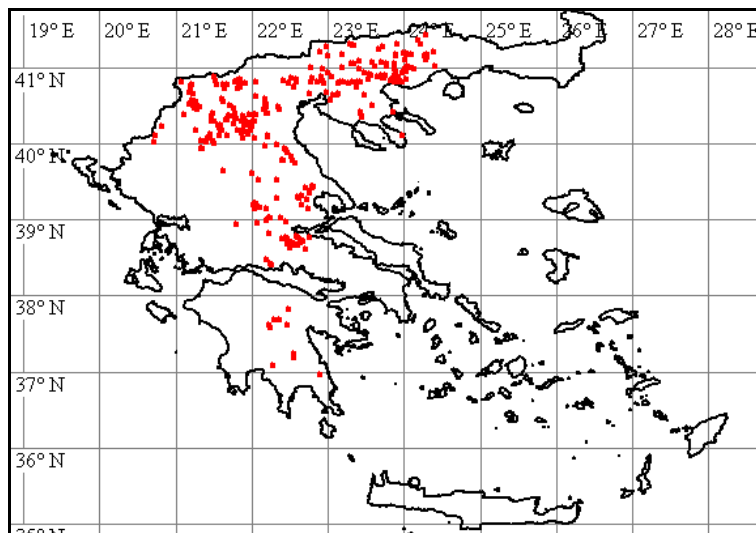

179064, Pel 275, SO Pella; 180316, Thes 94, W Meseo; 180485, Thes 102, NO Melissochori; 180520, Kil 192, SO Nea Sanda; 180631, Thes 109, N Assyros; 180816, Thes 116, SW Thermi; 181088, Thes 127, SW Filyro; 181171, Thes 131, NW Hortiati; 181254, Thes 135 b, O Ag. Vasilios; 181668, Thes 149, SW Pende Vryses; 181736, Thes 151, SO Pende Vryses; 181753, Thes 153, O Pende Vryses; 181805, Thes 154, SW Kryoneri; 181868, Thes 156, SO Avgi; 181911, Thes 157, SO Sochos; 181922, Thes 158, W Mavrouda; 182185, Ser 143, O Amfipoli; 182240, Ser 145, N Amfipoli; 182264, Kav 6, SO Ofryni; 182385, Kav 10, O Galipsos; 182424, Kav 11, O Galipsos; 182486, Kav 13, S Podochori; 182532, Kav 14, SW Platanotopos; 182948, Ser 146, SW Paleokomi; 183002, Ser 148, O Paleokomi; 183113, Ser 150, SW Proti; 183160, Ser 152 a, W Proti; 183228,

Ser 154, W Proti; 183289, Ser 156, NW Nea Kerdylia; 183358, Ser 159, SO Mavrothalassa; 183386, Ser 160, N Aidonochori; 183418, Ser 161, Mavrothalassa; 183505, Ser 162, W Mavrothalassa; 183628, Ser 165, SW Mavrolofos; 183717, Ser 169, W Myrrini; 183766, Ser 171, Dimitra; 183815, Ser 173, S Sfelinos; 183938, Ser 179, O Lefkotopos; 184040, Ser 182, NW Chourniko; 184163, Ser 185, SW Langadi; 184205, Ser 187, NW Therma; 184607, Ser 200, N Kalokastro; 184640, Ser 201, N Kalokastro; 184915, Ser 212, NW Nigrita; 185155, Ser 219, SO Valtotopos; 185401, Ser 226, N Monovrysi; 185548, Ser 231, NO Pendapoli; 185691, Ser 235, SW Ag. Christoforos; 185724, Ser 238, NO Gazoros; 186036, Dra 32, NO Adriani; 186129, Dra 34, SW Nikiforos; 186571, Kav 28, NW Georgiani; 186710, Dra 47, SSW Xiropotamos; 186810, Dra 50, SO Stavros; 186934, Dra 53, S Petroussa; 187346, Dra 68, N Livadero; 187480, Ser 245, N Moni Ikonifinissa; 187586, Ser 250, Nea Bafra; 187698, Ser 252, SW Symvoli; 187989, Dra 80, SW Sitagri; 188338, Dra 87, SO Charitomeni; 188516, Dra 93, WNW Granitis; 189019, Dra 113, NO Skaloti; 189036, Dra 114, SO Pappades; 189220, Dra 120, S Prinolofos; 189391, Dra 127, OSO Adriani; 189699, Dra 137, Vathychori; 190746, Kav 52, W Palea Kavala; 191477, Dra 34, SW Nikiforos; 191478, Kav 10, O Galipsos; 191523, Ser 190, S Kala Dendra; 191524, Thes 133, S Ag. Vasilios; 191525, Thes 85, SW Valtotopos

Holosteum umbellatum subsp. ?

Annual, with one to four stems, 27-33 cm, densely glandular-pubescent throughout. Basal rosette spatulate, not withering by anthesis. Cauline leaves 2-3 pairs, all in lower third of stem, green, glabrous above and beneath, margins glandular-pubescent, acute to obtuse, 27-33 x 9-12 mm. Inflorescens 6-8 flowered, pedicels up to 50 mm, sepals 5,5-7 x 2,5 mm, ovate, acute, green, with 0,5 mm scarious margin. Petals 10-12 mm, white, pubescent at base. Stamens 6-7, anthers yellow, 1,1-1,2 mm, styles 3, 3-3,5 mm. Capsule 9 mm. Seeds broadly ellipsoid 1,1 x 1,0 mm, keeled on one side, obtuse tubercles. Flowering slightly later than subsp. umbellatum.

Die Belege befinden sich zur weiteren Klärung im Botanischen Museum Berlin-Dahlem.

186112, Dra 33, NO Adriani; 186113, Dra 33, NO Adriani

Hordeum bulbosum

184660, Ser 201, N Kalokastro; 184739, Ser 204, SW Livadochori; 184918, Ser 212, NW Nigrita

Hordeum murinum subsp. **murinum**

179221, Ima 127, S Platy; 179605, Pie 120, Nea Agathoupolis; 179714, Thes 77, SO Nea Malgara; 179797, Thes 82, Halastro; 180024, Pie 139, S Ganochora; 180145, Thes 85, SW Valtotopos; 180180, Thes 87, SW Sindos; 180196, Thes 88, SO Anchialos; 180284, Thes 92, W Nea Filadelfia; 180353, Thes 95, SW Meseo; 180550, Thes 104, Drymos; 180712, Thes 113, S Thessaloniki; 180772, Thes 115, SW Panoramia; 180833, Thes 117, NW Nea Redestos; 180968, Thes 123, O Perea; 181011, Thes 125, N Thessaloniki; 181280, Thes 135 b, O Ag. Vasilios; 181304, Thes 137, SO Kavallaria; 181325, Thes 138, SW Langada; 181405, Thes 140, O Langada; 181457, Thes 142 a, SO Kolchiko; 181556, Thes 144, SO Evangelismos; 181957, Thes 161, NO Asprovalte; 182556, Kav 15, S Mesoropi; 182684, Kav 17, Paralia Ofrynias; 182786, Kav 20, SO Kariani; 182943, Ser 146, SW Paleokomi; 182981, Ser 148, O Paleokomi; 183458, Ser 161, Mavrothalassa; 183567, Ser 164, N Dafni; 183670, Ser 167, SW Mavrolofos; 183673, Ser 167, SW Mavrolofos; 183887, Ser 177, W Mesorrachi; 183955, Ser 179, O Lefkotopos; 184196, Ser 187, NW Therma; 184241, Ser 187, NW Therma; 184278, Ser 189, SO Kala Dendra; 184367, Ser 192, S Vamvakia; 184399, Ser 194, NW Vamvakia; 184442, Ser 195, Karperi; 184468, Ser 196, S Iraklia; 184485, Ser 197 a, Iraklia; 184616, Ser 200, N Kalokastro; 184646, Ser 201, N Kalokastro; 184721, Ser 203, SW Livadochori; 184732, Ser 204, SW Livadochori; 184795, Ser 207, NW Dimitritsi; 184878, Ser 210, NW Ag. Paraskevi; 184919, Ser 212, NW Nigrita; 184961, Ser 214, S Serres; 185055, Ser 216 a, SO Serres; 185084, Ser 218, W Valtotopos; 185111, Ser 219, SO Valtotopos; 185206, Ser 222, SO Paralimni; 185310, Ser 224, O Serres; 185495, Ser 229, NO Chryso; 185765, Ser 240, S Tholos; 185881, Ser 242 b, SO Leukothea; 185958, Dra 29, SO Drama; 186336, Dra 41, N Doxato; 186419, Dra 44, N Kalambaki; 186514, Kav 25, N Georgiani; 186610, Kav 28, NW Georgiani; 186658, Dra 46, W Drama; 186744, Dra 49, SW Xiropotamos; 187104, Dra 58, NO Drama; 187372, Dra 69, NW Ag. Christoforos; 187470, Ser 245, N Moni Ikonifinissa; 187646, Ser 251, Nea Bafra; 187745, Dra 73 a, S Drama; 188015, Dra 80, SW Sitagri; 188060, Dra 81, SO Prosotsani; 188123, Dra 82, NO Kollithea; 188159, Dra 83 a, NO Anthochori; 188738, Dra 100, N Prosotsani; 189304, Dra 123, NW Platania; 189452, Dra 128, SO Agora; 189517, Dra 132, O Agora; 189655, Dra 136, SW Pigadia; 189770, Kav 30, Palio; 189917, Kav 34, N Iraklitsa; 190024, Kav 36, S Nea Peramos; 190255, Kav 41, W Nea Karvali; 190285, Kav 42, Nea Karvali; 190308, Kav 42, Nea Karvali; 190392, Kav 45, Lefki; 190436, Kav 46, N Lefki; 190488, Kav 47, NW Kavala; 190599, Kav 49, NO Amygdaleon; 190818, Pie 144, W Makrygialos; 190885, Pie 146,

W Alonias; 190985, Pie 150, SW Paleostani; 191041, Pie 151, SW Paleostani; 191087, Pie 153, SO Trilofo; 191098, Lar 287, SO Kefalovryso; 191386, Gre 229, O Deskati; 191544, Kav 38, O Kavala

Hornungia petraea

188214, Dra 84, SO Anthochori; 188458, Dra 91, OSO Granitis; 189500, Dra 131, O Agora; 191431, Lar 288, SO Kefalovryso

Hymenocarpus circinnatus

180290, Thes 92, W Nea Filadelfia; 180881, Thes 119, NW Souroti; 180985, Thes 124, W Perea; 181030, Thes 125, N Thessaloniki; 182623, Thes 165, NO Nea Krasna; 182820, Kav 21, SO Kariani; 189882, Kav 33, NO Iraklitsa; 190019, Kav 36, S Nea Peramos; 190815, Pie 144, W Makrygialos; 190917, Pie 147, N Koukkos

Hypocoum imberbe

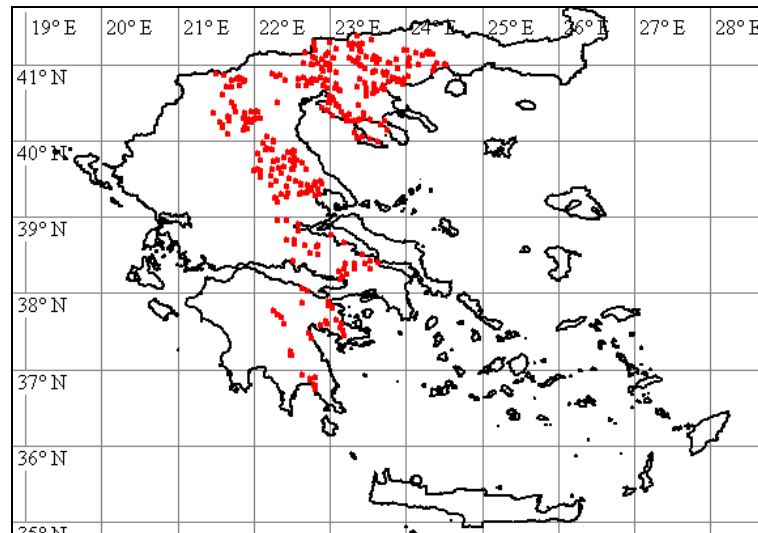

180243, Thes 90, NW Nea Mesimvria; 180408, Thes 98, Oreokastro; 180461, Thes 102, NO Melissochori; 180551, Thes 104, Drymos; 180730, Thes 114, NW Thermi; 180817, Thes 116, SW Thermi; 180849, Thes 117, NW Nea Redestos; 180869, Thes 119, NW Souroti; 180947, Thes 121, SO Rysio; 181048, Thes 126, O Efkarpia; 181244, Thes 135 a, Ag. Vasiliou; 181264, Thes 135 b, O Ag. Vasiliou; 181298, Thes 137, SO Kavallaria; 181380, Thes 139, Loutra Langada; 181883, Thes 157, SO Sochos; 182180, Ser 142, S Amfipoli; 182255, Kav 6, SO Ofryni; 182326, Kav 8, Ofryni; 182353, Kav 9, O Ofryni; 182443, Kav 11, O Galipsos; 182502, Kav 14, SW Platanotopos; 182661, Kav 17, Paralia Ofrynias; 182760, Kav 19, SO Kariani; 183279, Ser 156, NW Nea Kerdylia; 183376, Ser 159, SO Mavrothalassa; 183397, Ser 160, N Aidonochori; 183504, Ser 162, W Mavrothalassa; 183724, Ser 169, W Myrrini; 183843, Ser 174, SW Sfelinos; 183997, Ser 181, Patriki; 184074, Ser 183, SW Choumniko; 184513, Ser 197 c, N Iraklia; 184592, Ser 199, O Gonimo; 184630, Ser 201, N Kalokastro; 184699, Ser 203, SW Livadochori; 184856, Ser 210, NW Ag. Paraskevi; 185000, Ser 215, S Serres; 185134, Ser 219, SO Valtotopos; 185334, Ser 224, O Serres; 185493, Ser 229, NO Chryso; 185721, Ser 238, NO Gazoros; 185786, Ser 240, S Tholos; 186060, Dra 32, NO Adriani; 186173, Dra 34, SW Nikiforos; 186310, Dra 40, S Choristi; 186483, Kav 24, NO Georgiani; 186850, Dra 52, S Petroussa; 187566, Ser 249, Kormista; 187649, Ser 251, Nea Bafra; 187749, Dra 73 a, S Drama; 187905, Ser 253, Symboli; 187973, Dra 79, SW Fotolides; 188099, Dra 81, SO Prosotsani; 189387, Dra 127, OSO Adriani; 189554, Dra 132, O Agora; 189755, Kav 30, Palio; 190444, Kav 46, N Lefki; 190564, Kav 48, N Stavros; 190747, Kav 52, W Palea Kavala

Hypocoum procumbens

180905, Thes 120, NW Souroti; 180971, Thes 123, O Perea; 181935, Thes 159, Asprovalta; 181999, Thes 161, NO Asprovalte; 182002, Thes 161, NO Asprovalte; 182091, Ser 139, NO Asprogiati; 182136, Ser 141 b, SO Nea Kerdylia; 182280, Kav 6, SO Ofryni; 182759, Kav 19, SO Kariani; 183447, Ser 161, Mavrothalassa; 183450, Ser 161, Mavrothalassa; 183517, Ser 163 a, NO Kastanochori; 183642, Ser 166, SW Mavrolofos; 183751, Ser 170, Dimitra; 184115, Ser 184 a, NO Langadi; 190212, Kav 40, ONO Kavala; 190263, Kav 42, Nea Karvali

Hypocoum pseudograndiflorum

178974, Pel 267, O Giannitsa; 179750, Thes 79, Limni Axiou; 179751, Thes 79, Limni Axiou; 180165, Thes 86, SW Valtotopos; 180275, Thes 92, W Nea Filadelfia; 180338, Thes 95, SW Meseo; 180394, Thes 96, Pendalofos; 180621, Thes 108, W Assyros; 180961, Thes 123, O Perea; 181027, Thes 125, N Thessaloniki; 181326, Thes 138, SW Langada; 181451, Thes 142 a, SO Kolchiko; 181512, Thes 143, S Analipsi; 181595, Thes 146, OSO Evangelismos; 181644, Thes 147, NO Langada; 181722, Thes 151, SO Pende Vryses; 181786, Thes 153, O Pende Vryses; 181809, Thes 154, SW Kryoneri; 181856, Thes 156, SO Avgi; 181973, Thes 161, NO Asprovalte; 182067, Ser 139, NO Asprogiati; 182627, Thes 165, NO Nea Krasna; 182808, Kav 21, SO Kariani; 182909, Ser 146, SW Paleokomi; 183060, Ser 149, SW Rodolithos; 183114, Ser 150, SW Protii; 183209, Ser 153, W Protii; 183541, Ser 163 b, W Kastanochori; 183609, Ser 165, SW Mavroloufos; 184198, Ser 187, NW Therma; 184558, Ser 198, W Kimisis; 184948, Ser 214, S Serres; 185636, Ser 233, NO Toumba; 185865, Ser 242 a, SO Leukothea; 185989, Dra 29, SO Drama; 186626, Kav 29, NW Georgiani; 186764, Dra 49, SW Xiropotamos; 188285, Dra 86, NW Kaly Vrysy; 189113, Dra 117, Mikrolivadi; 189683, Dra 137, Vathychori; 189925, Kav 34, N Iraklitsa; 190108, Kav 38, O Kavala; 190256, Kav 42, Nea Karvali; 190379, Kav 45, Lefki; 190580, Kav 49, NO Amygdaleon

Hypocoum torulosum

179536, Pie 115, Alike Kitrous; 182066, Ser 139, NO Asprogiati; 182670, Kav 17, Paralia Ofrynias; 182835, Kav 22, W Loutra Eleftheron; 189621, Dra 135, S Agora; 189953, Kav 34, N Iraklitsa; 190029, Kav 36, S Nea Peramos; 190293, Kav 42, Nea Karvali

Hypericum cerastoides

187286, Dra 65, S Livadero; 187312, Dra 67, N Livadero; 188630, Dra 97, NO Kato Nevrokopi

Hypericum perfoliatum

185986, Dra 29, SO Drama; 186666, Dra 46, W Drama

Hypericum rumeliacum

185762, Ser 240, S Tholos; 187024, Dra 57, O Drama; 187577, Ser 249, Kormista; 187595, Ser 250, Nea Bafra; 189386, Dra 127, OSO Adriani; 191221, Lar 290, N Kefalovryso

Hypochoeris achyrophorus

191178, Lar 288, SO Kefalovryso

Hypochoeris cretensis

190891, Pie 146, W Alonias; 191032, Pie 151, SW Paleostani; 191219, Lar 289, SO Kefalovryso

Hypochoeris glabra

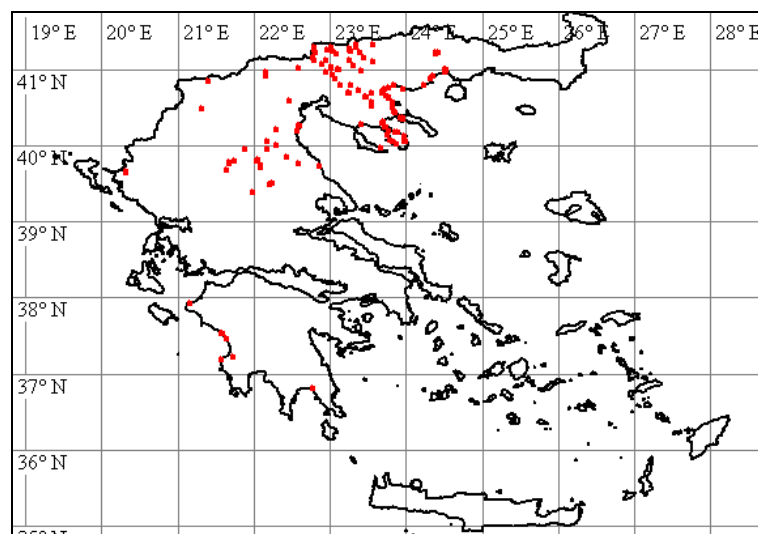

181548, Thes 144, SO Evangelismos; 181597, Thes 146, OSO Evangelismos; 181676, Thes 149, SW Pende Vryses; 181816, Thes 154, SW Kryoneri; 181969, Thes 161, NO Asprovalte; 182049, Thes 164, NO Asprovalta; 182160, Ser 141 b, SO Nea Kerdylia; 182625, Thes 165, NO Nea Krasna; 182733, Kav 19, SO Kariani; 184530, Ser 198, W Kimisis; 184575, Ser 199, O Gonimo;

184643, Ser 201, N Kalokastro; 184837, Ser 209, S Dimitritsi; 189247, Dra 121, N Prinolofos; 189322, Dra 124, NO Platania; 189813, Kav 30, Palio; 189921, Kav 34, N Iraklitsa; 190080, Kav 37, SW Nea Peramos; 190277, Kav 42, Nea Karvali; 190341, Kav 44, S Lefki; 190445, Kav 46, N Lefki; 191339, Lar 293, ONO Deskati,

indet.

180134, Thes 83, SW Magdala; 185210, Ser 222, SO Paralimni; 188812, Dra 105, N Livadero,

Iris attica

188467, Dra 91, OSO Granitis; 188469, Dra 91, OSO Granitis; 188684, Dra 99, N Prosotsani; 189101, Dra 116, NO Mikrolivadi; 189251, Dra 121, N Prinolofos

Jasminum fruticans

185700, Ser 236 b, SW Ag. Christoforos; 187040, Dra 57, O Drama; 188314, Dra 87, SO Charitomeni; 189063, Dra 115, NO Adriani; 189280, Dra 122, NO Prinolofos; 190616, Kav 50, SW Palea Kavala

Juglans regia

185695, Ser 236 a, NO Ag. Christoforos

Juncus bufonius

190049, Kav 37, SW Nea Peramos; 190339, Kav 44, S Lefki

Juncus effusus

184242, Ser 187, NW Therma

Juniperus oxycedrus

182882, Kav 23 a, SO Loutra Eleftheron; 184158, Ser 185, SW Langadi; 186215, Dra 37, NO Tichos; 188822, Dra 105, N Livadero; 188962, Dra 110, O Sidironero,

Knautia integrifolia

190928, Pie 147, N Koukkos; 191029, Pie 151, SW Paleostani; 191231, Lar 290, N Kefalovryso,

Knautia orientalis

185568, Ser 232, N Toumba

Lagurus ovatus

182143, Ser 141 b, SO Nea Kerdyliia; 189741, Kav 30, Palio; 189916, Kav 34, N Iraklitsa; 190039, Kav 36, S Nea Peramos; 190131, Kav 38, O Kavala; 190258, Kav 42, Nea Karvali; 190414, Kav 46, N Lefki; 191608, Ser 141 b, SO Nea Kerdyliia

Lamium amplexicaule

178681, Ima 114, N Veria; 178729, Ima 118, O Angelochori; 178767, Pel 256, NW Axos; 178837, Pel 260, S Kariotissa; 178868, Pel 262, W Kallipoli; 178906, Pel 263, N Ag. Loukas; 178946, Pel 266, Giannitsa; 178982, Pel 268, SO Archontiko; 179045, Pel 274, SO Nea Pella; 179082, Ima 120, S Giannitsa; 179116, Ima 121, S Giannitsa; 179155, Ima 124, NO Alexandria; 179204, Ima 126, NW Platy; 179235, Ima 128, S Platy; 179360, Pie 103, N Makrygialos; 179398, Pie 106, SO Eleftherochori; 179436, Pie 108, NW Alonia; 179485, Pie 112, SO Kitros; 179513, Pie 113, OSO Kitros; 179654, Pie 124, NO Kolindros; 179665, Pie 125, N Eginio; 179701, Thes 76, S Nea Malgara; 179767, Thes 81, Paralia Axiou; 179789, Thes 82, Halastro; 179837, Pie 128, SW Korinos; 179877, Pie 130, NW Koukkos; 179952, Pie 135, SO Trilofos; 180098, Pie 143, SO Lofos; 180131, Thes 83, SW Magdala; 180156, Thes 85, SW Valtotopos; 180175, Thes 87, SW Sindos; 180207, Thes 88, SO Anchialos; 180225, Thes 89, SSO Nea Mesimvria; 180384, Thes 96, Pendalofos; 180425, Thes 99, N Oreokastro; 180477, Thes 102, NO Melissochori; 180552, Thes 104, Drymos; 180612, Thes 108, W Assyros; 180644, Thes 109, N Assyros; 180797, Thes 116, SW Thermi; 180832, Thes 117, NW Nea Redestos; 180931, Thes 121, SO Rysio; 181072, Thes 126, O Efkarpiia; 181133, Thes 127, SW Filyro; 181168, Thes 131, NW Hortiati; 181243,

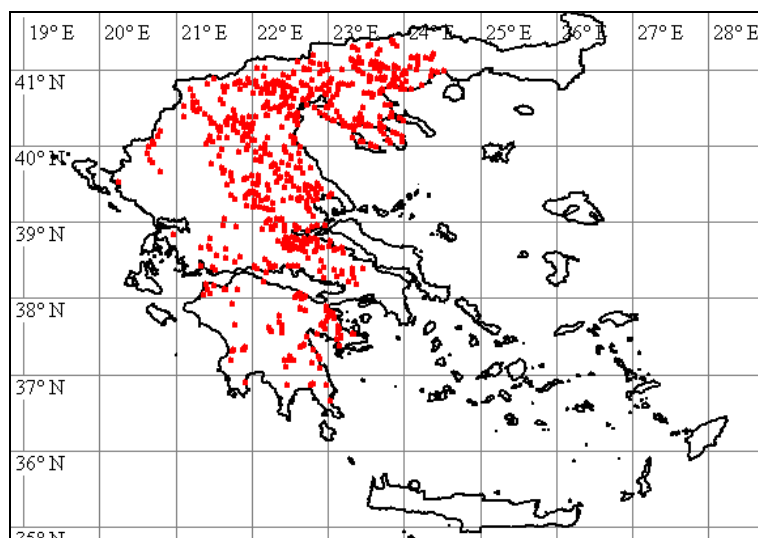

Thes 135 a, Ag. Vasilios; 181315, Thes 138, SW Langada; 181454, Thes 142 a, SO Kolchiko; 181666, Thes 149, SW Pende Vryses; 181735, Thes 151, SO Pende Vryses; 181792, Thes 153, O Pende Vryses; 181808, Thes 154, SW Kryoneri; 181879, Thes 156, SO Avgi; 181933, Thes 159, Asprovalta; 181966, Thes 161, NO Asprovalte; 182093, Ser 139, NO Asprogiati; 182155, Ser 141 b, SO Nea Kerdylia; 182203, Ser 144, O Amfipoli; 182244, Ser 145, N Amfipoli; 182251, Kav 6, SO Ofryni; 182318, Kav 8, Ofryni; 182428, Kav 11, O Galippos; 182485, Kav 13, S Podochori; 182631, Thes 165, NO Nea Krasna; 182692, Kav 17, Paralia Ofrynias; 182753, Kav 19, SO Kariani; 182815, Kav 21, SO Kariani; 182895, Kav 23 c, Loutra Eleftheron; 182939, Ser 146, SW Paleokomi; 182990, Ser 148, O Paleokomi; 183090, Ser 150, SW Proti; 183141, Ser 152 a, W Proti; 183240, Ser 154, W Proti; 183264, Ser 155, Nea Kerdylia; 183363, Ser 159, SO Mavrothalassa; 183388, Ser 160, N Aidonochori; 183448, Ser 161, Mavrothalassa; 183502, Ser 162, W Mavrothalassa; 183594, Ser 165, SW Mavrolofos; 183695, Ser 168, N Mavrolofos; 183810, Ser 173, S Sfelinos; 183949, Ser 179, O Lefkotopos; 184039, Ser 182, NW Choumniko; 184121, Ser 184 a, NO Langadi; 184134, Ser 184 b, SW Langadi; 184189, Ser 187, NW Therma; 184266, Ser 189, SO Kala Dendra; 184387, Ser 193, NW Vamvakia; 184457, Ser 195, Karperi; 184722, Ser 203, SW Livadochori; 184764, Ser 206, SO Ambeli; 184888, Ser 210, NW Ag. Paraskevi; 185027, Ser 215, S Serres; 185130, Ser 219, SO Valtotopos; 185199, Ser 222, SO Paralimni; 185354, Ser 224, O Serres; 185429, Ser 227, WSW Chryso; 185546, Ser 231, NO Pendapoli; 185594, Ser 233, NO Toumba; 185771, Ser 240, S Tholos; 185867, Ser 242 a, SO Leukothea; 185961, Dra 29, SO Drama; 186108, Dra 33, NO Adriani; 186422, Dra 44, N Kalambaki; 186474, Kav 24, NO Georgiani; 186632, Dra 46, W Drama; 187072, Dra 58, NO Drama; 187875, Dra 78, SW Mavrolefki; 188523, Dra 93, WNW Granitis; 188616, Dra 96, S Kato Nevrokopi; 188654, Dra 98, NW Kato Nevrokopi; 189140, Dra 118, SO Mikrolivadi; 189198, Dra 120, S Prinolofos; 189518, Dra 132, O Agora; 189791, Kav 30, Palio; 190087, Kav 37, SW Nea Peramos; 190211, Kav 40, ONO Kavala; 190338, Kav 44, S Lefki; 190601, Kav 49, NO Amygdaleon; 191260, Lar 291, NW Kefalovryso; 191309, Lar 292, S Loutra

Lamium bifidum subsp. bifidum

179277, Ima 131, O Kypseli; 179310, Ima 133, SW Kypseli; 179327, Ima 134, SW Angathia; 179368, Pie 103, N Makrygialos; 179424, Pie 107, S Eleftherochori; 179470, Pie 111, NO Sevasti; 179570, Pie 118, S Makrygialos; 179623, Pie 121, NO Katachas; 179656, Pie 125, N Eginio; 179827, Pie 128, SW Korinos; 179892, Pie 131, WSW Paleostouni; 179928, Pie 133, W Ryakia; 179956, Pie 135, SO Trilofos; 180034, Pie 140, WSW Katerini; 180085, Pie 142, SO Lofos; 180095, Pie 143, SO Lofos; 180128, Thes 83, SW Magdala; 180455, Thes 101, N Oreokastro; 181510, Thes 143, S Analipsi; 181904, Thes 157, SO Sochos; 181994, Thes 161, NO Asprovalte; 183293, Ser 156, NW Nea Kerdylia; 183572, Ser 164, N Dafni; 186554, Kav 27, NW Georgiani; 191044, Pie 152, SW Paleostani

Lamium garganicum

181862, Thes 156, SO Avgi; 182478, Kav 13, S Podochori; 182543, Kav 15, S Mesoropi; 182867, Kav 23 a, SO Loutra Eleftheron; 186116, Dra 33, NO Adriani; 186549, Kav 26, Georgiani; 187215, Dra 62, NNO Taxiarche; 187516, Ser 246, N Moni Ikonifinissa; 188427, Dra 89, SO Granitis

Lamium maculatum

182542, Kav 15, S Mesoropi; 182849, Kav 23 a, SO Loutra Eleftheron; 183566, Ser 164, N Dafni; 186525, Kav 26, Georgiani; 187232, Dra 62, NNO Taxiarche; 187330, Dra 68, N Livadero;

187531, Ser 247, N Moni Ikonifinissa; 188879, Dra 106, SO Pappades; 188963, Dra 110, O Sidironero; 189297, Dra 123, NW Platania

Lamium purpureum

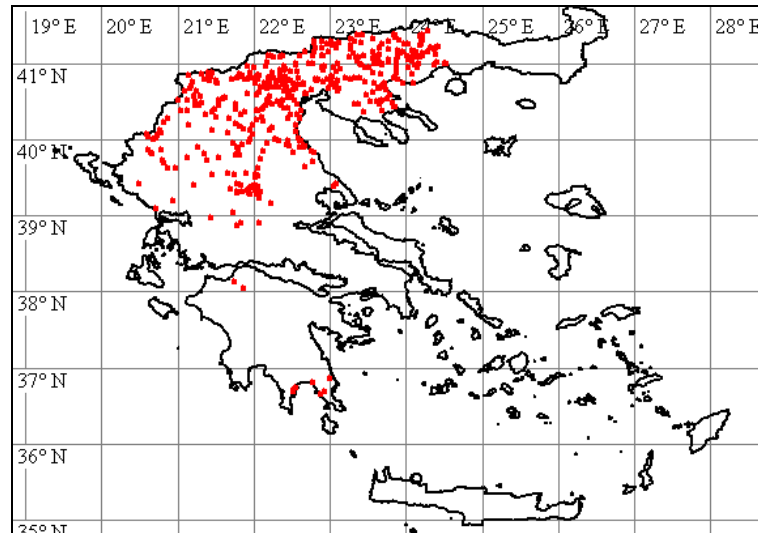

178668, Ima 114, N Veria; 178727, Ima 118, O Angelochori; 178765, Pel 256, NW Axios; 178814, Pel 258, SW Melissa; 178825, Pel 260, S Kariotissa; 178878, Pel 262, W Kallipoli; 178921, Pel 263, N Ag. Loukas; 178931, Pel 264, SO Krya Vrysi; 178943, Pel 265, NO Krya Vrysi; 178945, Pel 266, Giannitsa; 178999, Pel 269, S Archontiko; 179035, Pel 273, SO Nea Pella; 179077, Thes 75, OSO Chalkidon; 179091, Ima 120, S Giannitsa; 179112, Ima 121, S Giannitsa; 179160, Ima 124, NO Alexandria; 179171, Ima 125, O Arachos; 179205, Ima 126, NW Platy; 179271, Ima 131, O Kypseli; 179313, Ima 133, SW Kypseli; 179339, Ima 134, SW Angathia; 179577, Pie 118, S Makrygialos; 179620, Pie 121, NO Katachas; 179663, Pie 125, N Eginio; 179708, Thes 76, S Nea Malgara; 179821, Pie 127, W Korinos; 179901, Pie 131, WSW Paleostouni; 179923, Pie 133, W Ryakia; 180010, Pie 138, SO Trilofos; 180047, Pie 140, WSW Katerini; 180129, Thes 83, SW Magdala; 180147, Thes 85, SW Valtotopos; 180259, Thes 91, W Nea Filadelfia; 180281, Thes 92, W Nea Filadelfia; 180336, Thes 95, SW Meseo; 180458, Thes 101, N Oreokastro; 180553, Thes 104, Drymos; 180587, Thes 107, SW Assyros; 180616, Thes 108, W Assyros; 181135, Thes 127, SW Filyro; 181198, Thes 132, N Hortiati; 181247, Thes 135 a, Ag. Vasilios; 181297, Thes 137, SO Kavallaria; 181329, Thes 138, SW Langada; 181379, Thes 139, Loutra Langada; 181649, Thes 147, NO Langada; 181789, Thes 153, O Pende Vryses; 181840, Thes 155, S Kryoneri; 181861, Thes 156, SO Avgi; 181891, Thes 157, SO Sochos; 181930, Thes 159, Asprovalta; 181977, Thes 161, NO Asprovalte; 182195, Ser 143, O Amfipoli; 182299, Kav 7, SO Ofryni; 182561, Kav 15, S Mesoropi; 182634, Thes 165, NO Nea Krasna; 182766, Kav 19, SO Kariani; 182865, Kav 23 a, SO Loutra Eleftheron; 182912, Ser 146, SW Paleokomi; 183164, Ser 152 b, W Proti; 183277, Ser 155, Nea Kerdyllia; 183554, Ser 164, N Dafni; 183630, Ser 165, SW Mavroloufos; 183696, Ser 168, N Mavroloufos; 183743, Ser 170, Dimitra; 183829, Ser 173, S Sfelinos; 183869, Ser 176, SW Skopia; 184130, Ser 184 a, NO Langadi; 184261, Ser 188, SW Lefkonas; 184362, Ser 192, S Vamvakia; 184422, Ser 195, Karperi; 184496, Ser 197 a, Iraklia; 184546, Ser 198, W Kimisis; 184741, Ser 204, SW Livadochori; 184760, Ser 206, SO Ambeli; 184821, Ser 208, S Dimitritsi; 184852, Ser 210, NW Ag. Paraskevi; 184941, Ser 213, Nigrita; 185004, Ser 215, S Serres; 185076, Ser 218, W Valtotopos; 185181, Ser 220, NW Paralimni; 185198, Ser 222, SO Paralimni; 185290, Ser 224, O Serres; 185455, Ser 227, WSW Chryso; 185684, Ser 235, SW Ag. Christoforos; 185720, Ser 238, NO Gazoros; 186008, Dra 30, NO Choristi; 186111, Dra 33, NO Adriani; 186207, Dra 36, O Tichos; 186338, Dra 41, N Doxato; 186395, Dra 43, S Fthelia; 186476, Kav 24, NO Georgiani; 186524, Kav 26, Georgiani; 186694, Dra 46, W Drama; 186740, Dra 49, SW Xiropotamos; 186978, Dra 55, S Pyrgi; 187175, Dra 60, Taxiarche; 187227, Dra 62, NNO Taxiarche; 187343, Dra 68, N Livadero; 187360, Dra 69, NW Ag. Christoforos; 187741, Dra 73 a, S Drama; 187820, Dra 76, SSW Koudounia; 187865, Dra 78, SW Mavrolefki; 187942, Ser 254, Symboli; 187949, Dra 79, SW Fotolides; 188009, Dra 80, SW Sitagri; 188136, Dra 82, NO Kollithea; 188231, Dra 84, SO Anthochori; 188306, Dra 87, SO Charitomeni; 188434, Dra 89, SO Granitis; 188499, Dra 93, WNW Granitis; 188604, Dra 96, S Kato Nevrokopi; 188656, Dra 98, NW Kato Nevrokopi; 188807, Dra 104, N Livadero; 188939, Dra 108, W Sidironero; 189016, Dra 113, NO Skaloti; 189040, Dra 114, SO Pappades; 189084, Dra 116, NO Mikrolivadi; 189213, Dra 120, S Prinoloufos; 189294, Dra 123, NW Platania; 189325, Dra 124, NO Platania; 189586, Dra 134, W Peristeri; 190430, Kav 46, N Lefki; 190575, Kav 49, NO Amygdaleon; 190753, Kav 53, Palea Kavala

Lapsana communis subsp. **communis**

189312, Dra 123, NW Platania

Lathyrus annuus

185953, Dra 29, SO Drama; 186341, Dra 41, N Doxato; 190871, Pie 145, O Sfendami

Lathyrus aphaca

190988, Pie 150, SW Paleostani; 191109, Lar 287, SO Kefalovryso

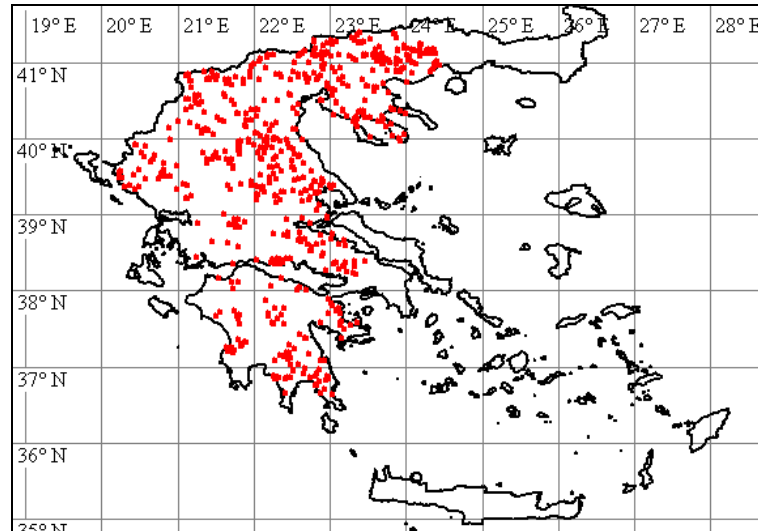
Lathyrus cicera

179392, Pie 105, NW Methoni; 180289, Thes 92, W Nea Filadelfia; 180350, Thes 95, SW Meseo; 180675, Thes 112, SO Oreokastro; 180761, Thes 115, SW Panorame; 180810, Thes 116, SW Thermi; 180878, Thes 119, NW Souroti; 180988, Thes 124, W Perea; 181071, Thes 126, O Efkarpia; 181159, Thes 130, S Pefko; 181176, Thes 131, NW Hortiati; 181436, Thes 141, O Langada; 181530, Thes 143, S Analipsi; 181546, Thes 144, SO Evangelismos; 181719, Thes 151, SO Pende Vryses; 182559, Kav 15, S Mesoropi; 182818, Kav 21, SO Kariani; 182935, Ser 146, SW Paleokomi; 182983, Ser 148, O Paleokomi; 183081, Ser 149, SW Rodolithos; 183119, Ser 150, SW Proti; 183379, Ser 159, SO Mavrothalassa; 183605, Ser 165, SW Mavrolofos; 183782, Ser 171, Dimitra; 183837, Ser 173, S Sfelinos; 184046, Ser 182, NW Chourniko; 184086, Ser 183, SW Chourniko; 184651, Ser 201, N Kalokastro; 184724, Ser 203, SW Livadochori; 185108, Ser 219, SO Valtotopos; 185200, Ser 222, SO Paralimni; 185245, Ser 223, NW Pethelinos; 185279, Ser 224, O Serres; 185416, Ser 226, N Monovrysi; 185450, Ser 227, WSW Chryso; 185535, Ser 231, NO Pendapoli; 185592, Ser 233, NO Toumba; 185654, Ser 234, Gazoros; 185749, Ser 239, S Tholos; 185842, Ser 242 a, SO Leukothea; 185962, Dra 29, SO Drama; 186071, Dra 32, NO Adriani; 186166, Dra 34, SW Nikiforos; 186293, Dra 40, S Choristi; 186358, Dra 43, S Fthelia; 186577, Kav 28, NW Georgiani; 186647, Dra 46, W Drama; 186762, Dra 49, SW Xiropotamos; 186875, Dra 52, S Petroussa; 187039, Dra 57, O Drama; 187045, Dra 58, NO Drama; 187165, Dra 60, Taxiarche; 187191, Dra 61, N Taxiarche; 187449, Ser 244, NO Kormista; 187462, Ser 245, N Moni Ikonifinissa; 187705, Dra 73 a, S Drama; 187773, Dra 73 b, S Drama; 187884, Ser 253, Symboli; 187974, Dra 79, SW Fotolides; 188031, Dra 80, SW Sitagri; 188106, Dra 81, SO Prosotsani; 188299, Dra 86, NW Kaly Vrysy; 188326, Dra 87, SO Charitomeni; 188574, Dra 95, NW Granitis; 188674, Dra 98, NW Kato Nevrokopi; 188719, Dra 99, N Prosotsani; 189114, Dra 117, Mikrolivadi; 189477, Dra 129, SO Agora; 189603, Dra 134, W Peristeri; 189659, Dra 136, SW Pigadia; 189789, Kav 30, Palio; 189909, Kav 34, N Iraklitsa; 190217, Kav 40, ONO Kavala; 190527, Kav 47, NW Kavala; 190577, Kav 49, NO Amygdaleon; 190711, Kav 51, SW Palea Kavala; 190921, Pie 147, N Koukkos; 191104, Lar 287, SO Kefalovryso; 191290, Lar 292, S Loutro

Lathyrus digitatus

183335, Ser 158 a, SO Efkarpia

Lathyrus inconspicuus

190855, Pie 144, W Makrygialos

Lathyrus laxiflorus

187539, Ser 247, N Moni Ikonifinissa; 191024, Pie 151, SW Paleostani

Lathyrus saxatilis

191176, Lar 288, SO Kefalovryso

Lathyrus setifolius

182570, Kav 16, SO Mesoropi; 187440, Ser 244, NO Kormista; 188355, Dra 87, SO Charitomeni; 189434, Dra 128, SO Agora; 189959, Kav 35, N Iraklitsa; 190555, Kav 48, N Stavros

Lathyrus sphaericus

180370, Thes 96, Pendalofos; 181126, Thes 127, SW Filyro; 184105, Ser 184 a, NO Langadi; 185976, Dra 29, SO Drama; 187129, Dra 58, NO Drama; 187444, Ser 244, NO Kormista; 188085, Dra 81, SO Prosotsani; 188147, Dra 82, NO Kollithea; 188627, Dra 97, NO Kato Nevrokopi; 188743, Dra 100, N Prosotsani; 189226, Dra 121, N Prinolofos; 190788, Kav 54, O Palea Kavala; 190957, Pie 148, NW Koukkos; 191048, Pie 152, SW Paleostani; 191095, Lar 287, SO Kefalovryso; 191147, Lar 287, SO Kefalovryso

Laurus nobilis

179425, Pie 107, S Eleftherochori; 182896, Kav 23 c, Loutra Eleftheron; 191456, Pie 107, S Eleftherochori

Legousia hybrida

191311, Lar 292, S Loutro

Legousia speculum-veneris

182726, Kav 19, SO Kariani; 184581, Ser 199, O Gonimo; 185170, Ser 219, SO Valtotopos; 185788, Ser 240, S Tholos; 185998, Dra 29, SO Drama; 186370, Dra 43, S Fthelia; 186932, Dra 53, S Petroussa; 188043, Dra 80, SW Sitagri; 190864, Pie 145, O Sfindami; 191070, Pie 153, SO Trilofa

Lens nigricans

182976, Ser 147, W Paleokomi; 185379, Ser 225, NW Monovrysi; 186132, Dra 34, SW Nikiforos; 189457, Dra 128, SO Agora; 189563, Dra 133, W Peristeri; 191226, Lar 290, N Kefalovryso

Lens orientalis

185811, Ser 241, SO Nea Zichni

Leontodon cichoraceus

179318, Ima 133, SW Kypseli; 188532, Dra 94, NW Granitis; 188828, Dra 106, SO Pappades; 189041, Dra 114, SO Pappades; 191058, Pie 152, SW Paleostani

Leontodon crispus subsp. **asper**

Nach Revision durch Christian.H.Zidorn (Innsbruck) sind alle von uns gesammelten *Leontodon crispus* subsp. *asper* unter dem Namen *Leontodon biscutellifolius* DC zu führen. Wir sind auch Herrn Zidorn sehr für seine kritische Durchsicht unserer *Leontodon*-Herbarbelege dankbar.

182162, Ser 142, S Amfipoli; 186090, Dra 33, NO Adriani; 186893, Dra 52, S Petroussa; 187030, Dra 57, O Drama; 187133, Dra 58, NO Drama; 188222, Dra 84, SO Anthochori; 188466, Dra 91, OSO Granitis; 188702, Dra 99, N Prosotsani; 189233, Dra 121, N Prinolofos; 189430, Dra 128, SO Agora; 190668, Kav 51, SW Palea Kavala; 191276, Lar 292, S Loutro

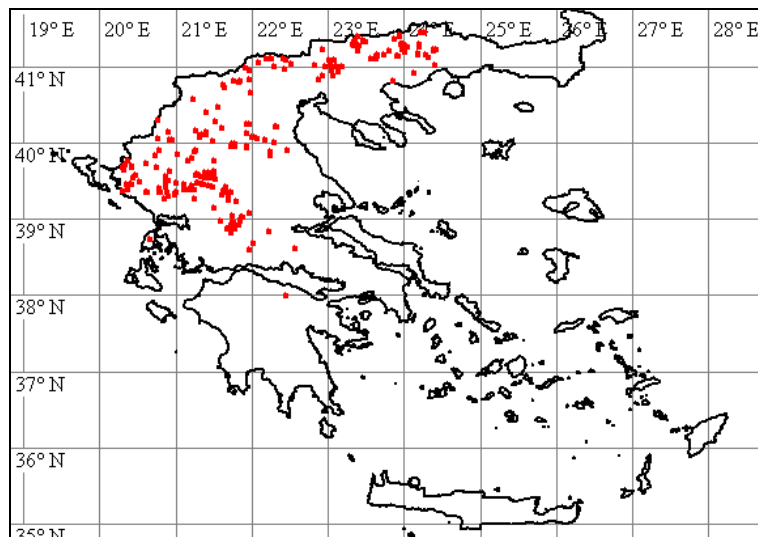

Leontodon crispus subsp. crispus

189171, Dra 119, O Mikrolivadi

Leontodon hispidus

179997, Pie 137, SO Trilofos; 189860, Kav 32, Palio

Leontodon hispidus subsp. hispidus

181053, Thes 126, O Efkarpia; 182719, Kav 18 b, Paralia Ofryni; 189237, Dra 121, N Prinolofos; 189324, Dra 124, NO Platania

Leontodon tuberosus

179457, Pie 110, SW Kitros; 179850, Pie 129, NW Koukkos; 180035, Pie 140, WSW Katerini; 180995, Thes 124, W Perea; 182435, Kav 11, O Galipsos; 182830, Kav 22, W Loutra Eleftheron; 183018, Ser 148, O Paleokomi; 189975, Kav 35, N Iraklitsa; 190199, Kav 39, ONO Kavala; 190530, Kav 47, NW Kavala; 190875, Pie 145, O Sfendami; 190935, Pie 148, NW Koukkos

Lepidium campestre

188602, Dra 96, S Kato Nevrokopi; 188929, Dra 108, W Sidironero; 189170, Dra 119, O Mikrolivadi; 191458, Dra 134, W Peristeri

Lepidium draba

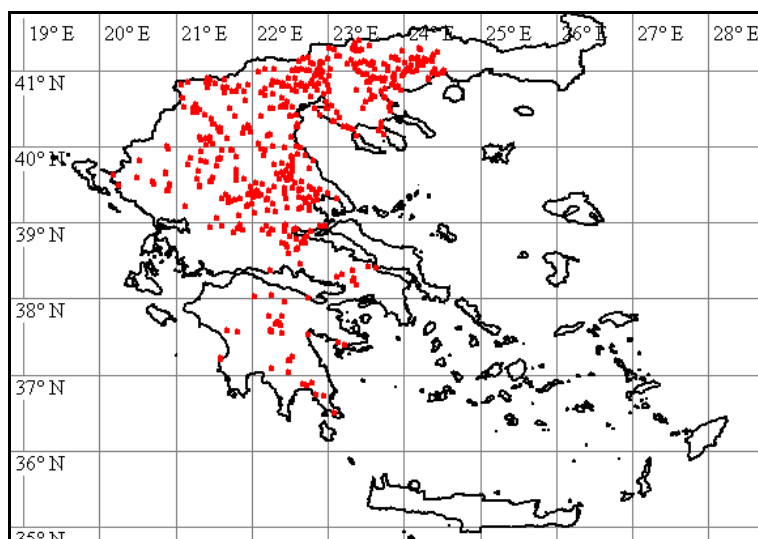

180167, Thes 86, SW Valtopos; 180300, Thes 92, W Nea Filadelfia; 180383, Thes 96, Pendalofos; 180576, Thes 106, NO Drymos; 180727, Thes 113, S Thessaloniki; 180852, Thes 117, NW Nea Redestos; 180948, Thes 121, SO Rysio; 181036, Thes 125, N Thessaloniki; 181355, Thes 138, SW Langada; 182024, Thes 163, NO Asprovalta; 182161, Ser 142, S Amfipoli; 182351, Kav 9, O Ofryni; 182671, Kav 17, Paralia Ofryni; 182737, Kav 19, SO Kariani; 182953,

Ser 146, SW Paleokomi; 183099, Ser 150, SW Proti; 183212, Ser 153, W Proti; 183242, Ser 155, Nea Kerdylia; 183369, Ser 159, SO Mavrothalassa; 183406, Ser 160, N Aidonochori; 183483, Ser 162, W Mavrothalassa; 183645, Ser 167, SW Mavrolofos; 183685, Ser 168, N Mavrolofos;

183963, Ser 180, O Sitochori; 184017, Ser 181, Patriki; 184110, Ser 184 a, NO Langadi; 184146, Ser 184 b, SW Langadi; 184175, Ser 186, SW Langadi; 184285, Ser 189, SO Kala Dendra; 184356, Ser 192, S Vamvakia; 184432, Ser 195, Karperi; 184750, Ser 205, Livadochori; 184827, Ser 208, S Dimitritsi; 184885, Ser 210, NW Ag. Paraskevi; 184944, Ser 213, Nigrita; 184973, Ser 214, S Serres; 185029, Ser 215, S Serres; 185133, Ser 219, SO Valtotopos; 185332, Ser 224, O Serres; 185396, Ser 226, N Monovrysi; 185706, Ser 236 b, SW Ag. Christoforos; 185760, Ser 239, S Tholos; 185782, Ser 240, S Tholos; 185855, Ser 242 a, SO Leukothea; 185943, Dra 29, SO Drama; 186061, Dra 32, NO Adriani; 186311, Dra 40, S Choristi; 186350, Dra 43, S Fthelia; 186417, Dra 44, N Kalambaki; 186460, Kav 24, NO Georgiani; 186650, Dra 46, W Drama; 187060, Dra 58, NO Drama; 187291, Dra 65, S Livadero; 187359, Dra 69, NW Ag. Christoforos; 187469, Ser 245, N Moni Ikonifinissa; 187584, Ser 250, Nea Bafra; 187692, Ser 252, SW Symvoli; 187746, Dra 73 a, S Drama; 187830, Dra 77, NO Mavrolefki; 187866, Dra 78, SW Mavrolefki; 187982, Dra 80, SW Sitagri; 188204, Dra 84, SO Anthochori; 188302, Dra 87, SO Charitomeni; 188403, Dra 88, SO Mikropolis; 188437, Dra 89, SO Granitis; 189161, Dra 119, O Mikrolivadi; 189218, Dra 120, S Prinolofos; 189379, Dra 126, N Ptelea; 189394, Dra 127, OSO Adriani; 189558, Dra 133, W Peristeri; 189653, Dra 136, SW Pigadia; 189732, Dra 138, SO Ag. Athanasios; 189893, Kav 33, NO Iraklitsa; 190136, Kav 38, O Kavala; 190264, Kav 42, Nea Karvali; 190327, Kav 43, S Lefki; 190382, Kav 45, Lefki; 190557, Kav 48, N Stavros; 190715, Kav 52, W Palea Kavala; 190848, Pie 144, W Makrygialos; 190944, Pie 148, NW Koukkos

Lepidium virginicum

186145, Dra 34, SW Nikiforos

Linaria chalepensis

185431, Ser 227, WSW Chryso; 185635, Ser 233, NO Toumba; 186705, Dra 47, SSW Xiropotamos; 186938, Dra 53, S Petroussa; 190249, Kav 41, W Nea Karvali; 191047, Pie 152, SW Paleostani

Linaria genistifolia

186144, Dra 34, SW Nikiforos; 189062, Dra 115, NO Adriani; 189844, Kav 31, Palio; 189973, Kav 35, N Iraklitsa; 190169, Kav 39, ONO Kavala

Linaria pelisseriana

189636, Dra 136, SW Pigadia; 189815, Kav 30, Palio; 190009, Kav 35, N Iraklitsa; 190060, Kav 37, SW Nea Peramos; 191498, Kav 40, ONO Kavala

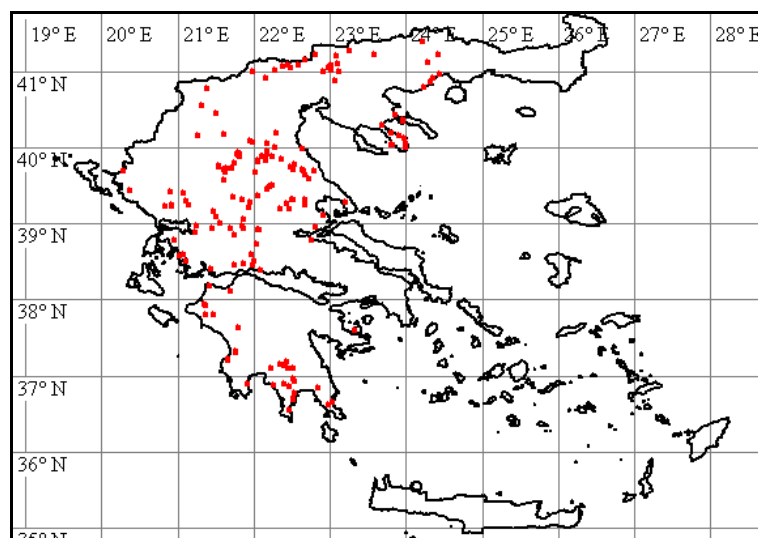

Linaria simplex

178757, Pel 254, SW Giannitsa; 179093, Ima 120, S Giannitsa; 179127, Ima 121, S Giannitsa; 179295, Ima 132, W Kypseli; 179586, Pie 118, S Makrygialos; 179715, Thes 77, SO Nea Malgara; 179815, Pie 127, W Korinos; 180071, Pie 141, O Moschochori; 181147, Thes 128, S Filyro; 181713, Thes 150, SW Pende Vryses; 182021, Thes 163, NO Asprovalta; 182062, Ser 139, NO Asprogiati; 182134, Ser 141 b, SO Nea Kerdylia; 182213, Ser 144, O Amfipoli; 182276, Kav 6, SO

Ofryni; 182340, Kav 8, Ofryni; 182391, Kav 10, O Galipsos; 182421, Kav 11, O Galipsos; 182512, Kav 14, SW Platanotopos; 182709, Kav 18 b, Paralia Ofrynias; 182757, Kav 19, SO Kariani; 182821, Kav 21, SO Kariani; 182934, Ser 146, SW Paleokomi; 183001, Ser 148, O Paleokomi; 183058, Ser 149, SW Rodolithos; 183136, Ser 151, SW Proti; 183180, Ser 153, W Proti; 183259, Ser 155, Nea Kerdylia; 183419, Ser 161, Mavrothalassa; 183509, Ser 163 a, NO Kastanochori; 183614, Ser 165, SW Mavrolofos; 183738, Ser 169, W Myrrini; 183774, Ser 171, Dimitra; 183928, Ser 179, O Lefkotopos; 184008, Ser 181, Patriki; 184067, Ser 183, SW Chourniko; 184240, Ser 187, NW Therma; 184305, Ser 190, S Kala Dendra; 184377, Ser 193, NW Vamvakia; 184522, Ser 198, W Kimisis; 184618, Ser 200, N Kalokastro;

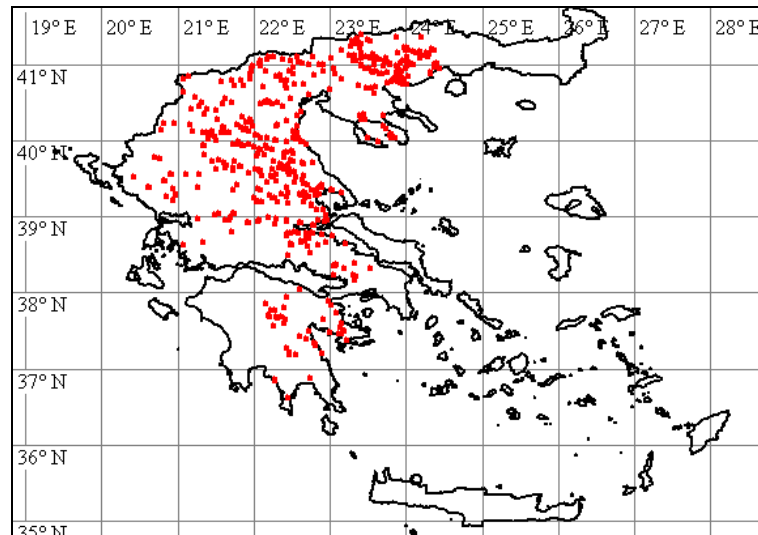

184639, Ser 201, N Kalokastro; 184788, Ser 207, NW Dimitritsi; 184891, Ser 211, SO Ag. Paraskevi; 184937, Ser 213, Nigrita; 184995, Ser 214, S Serres; 185035, Ser 216 a, SO Serres; 185264, Ser 223, NW Pethelinos; 185424, Ser 227, WSW Chryso; 185467, Ser 228, N Chryso; 185561, Ser 232, N Toumba; 185587, Ser 233, NO Toumba; 185746, Ser 239, S Tholos; 185799, Ser 240, S Tholos; 185872, Ser 242 a, SO Leukothea; 185900, Ser 243, NO Leukothea; 185984, Dra 29, SO Drama; 186067, Dra 32, NO Adriani; 186227, Dra 37, NO Tichos; 186277, Dra 40, S Choristi; 186388, Dra 43, S Fthelia; 186701, Dra 47, SSW Xiropotamos; 186899, Dra 52, S Petroussa; 186921, Dra 53, S Petroussa; 186973, Dra 54, NNO Petroussa; 187049, Dra 58, NO Drama; 187428, Ser 244, NO Kormista; 187453, Ser 245, N Moni Ikonifinissa; 187622, Ser 250, Nea Bafra; 187721, Dra 73 a, S Drama; 187931, Ser 253, Symboli; 188027, Dra 80, SW Sitagri; 188294, Dra 86, NW Kaly Vrysy; 188625, Dra 97, NO Kato Nevrokopi; 188711, Dra 99, N Prosotsani; 188912, Dra 107, SO Pappades; 189104, Dra 116, NO Mikrolivadi; 189407, Dra 127, OSO Adriani; 189689, Dra 137, Vathychori; 189888, Kav 33, NO Iraklitsa; 190164, Kav 39, ONO Kavala; 190539, Kav 48, N Stavros; 190609, Kav 50, SW Palea Kavala; 190700, Kav 51, SW Palea Kavala; 191185, Lar 288, SO Kefalovryso; 191297, Lar 292, S Loutro; 191371, Gre 229, O Deskati; 191549, Ser 218, W Valtopos

Linum bienne

187399, Ser 244, NO Kormista; 190958, Pie 149, NW Koukkos; 191030, Pie 151, SW Paleostani

Linum perenne

181227, Thes 133, S Ag. Vasilios; 184122, Ser 184 a, NO Langadi

Lithospermum purpureocaeruleum

179944, Pie 134, NW Trilofos; 183551, Ser 164, N Dafni; 184129, Ser 184 a, NO Langadi; 186218, Dra 37, NO Tichos; 186966, Dra 54, NNO Petroussa; 187120, Dra 58, NO Drama; 187196, Dra 61, N Taxiarche; 187540, Ser 247, N Moni Ikonifinissa; 188250, Dra 83 b, Anthochori; 188370, Dra 87, SO Charitomeni; 188386, Dra 88, SO Mikropolis; 188441, Dra 90, SO Granitis; 188526, Dra 94, NW Granitis; 188938, Dra 108, W Sidironero; 188978, Dra 111, NO Sidironero; 189551, Dra 132, O Agora; 190870, Pie 145, O Sfindami; 190956, Pie 148, NW Koukkos; 190989, Pie 150, SW Paleostani

Lolium multiflorum

187813, Dra 75, N Koudounia

Lolium perenne

180700, Thes 113, S Thessaloniki; 181023, Thes 125, N Thessaloniki; 181094, Thes 127, SW Filyro; 183984, Ser 181, Patriki; 184321, Ser 190, S Kala Dendra; 184474, Ser 196, S Iraklia; 184658, Ser 201, N Kalokastro; 185061, Ser 216 b, SO Serres; 185163, Ser 219, SO Valtotopos; 185237, Ser 222, SO Paralimni; 185312, Ser 224, O Serres; 185823, Ser 241, SO Nea Zichni; 185988, Dra 29, SO Drama; 186353, Dra 43, S Fthelia; 186412, Dra 44, N Kalambaki; 186693, Dra 46, W Drama; 187718, Dra 73 a, S Drama; 187807, Dra 75, N Koudounia; 188042, Dra 80, SW Sitagri; 188768, Dra 101, NW Prosotsani; 189305, Dra 123, NW Platania; 190117, Kav 38, O Kavala; 190489, Kav 47, NW Kavala; 191239, Lar 290, N Kefalovryso

Lotus peregrinus

190841, Pie 144, W Makrygialos

Lunaria annua



179919, Pie 133, W Ryakia; 187306, Dra 66, Livadero; 187556, Ser 247, N Moni Ikonifinissa

Lupinus angustifolius

184634, Ser 201, N Kalokastro; 189847, Kav 31, Palio; 189984, Kav 35, N Iraklitsa

Luzula campestris

187238, Dra 62, NNO Taxiarche; 187338, Dra 68, N Livadero; 188874, Dra 106, SO Pappades; 188992, Dra 112, NO Sidironero; 189045, Dra 114, SO Pappades; 191465, Dra 126, N Ptelea

Luzula forsteri

179909, Pie 132, SW Mikri Milia; 187276, Dra 64, S Livadero; 187358, Dra 68, N Livadero; 188517, Dra 93, WNW Granitis; 188790, Dra 103, N Livadero; 189025, Dra 113, NO Skaloti; 191056, Pie 152, SW Paleostani

Malabaila aurea

178761, Pel 256, NW Axos; 178980, Pel 268, SO Archontiko; 179341, Pie 102, N Makrygialos; 179415, Pie 106, SO Eleftherochori; 179484, Pie 112, SO Kitros; 179497, Pie 113, OSO Kitros; 179595, Pie 120, Nea Agathoupolis; 179943, Pie 134, NW Trilofos; 180087, Pie 142, SO Lofos;

180396, Thes 97, SW Oreokastro; 180487, Thes 102, NO Melissochori; 180529, Kil 192, SO Nea Sanda; 180665, Thes 112, SO Oreokastro; 181060, Thes 126, O Efkarpia; 181440, Thes 141, O Langada; 182962, Ser 146, SW Paleokomi; 183205, Ser 153, W Proti; 185520, Ser 231, NO Pendapoli; 185897, Ser 243, NO Leukothea; 186027, Dra 31, WNW Adriani; 186168, Dra 34, SW Nikiforos; 186681, Dra 46, W Drama; 186734, Dra 49, SW Xiropotamos; 186851, Dra 52, S Petroussa; 187076, Dra 58, NO Drama; 187681, Ser 252, SW Symvoli; 188000, Dra 80, SW Sitagri; 188071, Dra 81, SO Prosotsani; 188202, Dra 84, SO Anthochori; 188690, Dra 99, N Prosotsani; 189409, Dra 127, OSO Adriani; 189702, Dra 137, Vathychori; 190828, Pie 144, W Makrygialos; 191082, Pie 153, SO Trilifo

Malcolmia flexuosa

182658, Kav 17, Paralia Ofrynias

Malcolmia nana



182695, Kav 18 a, Paralia Ofrynias; 182834, Kav 22, W Loutra Eleftheron; 190018, Kav 36, S Nea Peramos; 190287, Kav 42, Nea Karvali

Malva nicaeensis

180806, Thes 116, SW Thermi; 181005, Thes 125, N Thessaloniki; 182453, Kav 12, NO Kokkinochori; 183503, Ser 162, W Mavrothalassa; 185189, Ser 221, Paralimni; 190326, Kav 43, S Lefki; 190909, Pie 146, W Alonias

Malva sylvestris

178815, Pel 258, SW Melissi; 178891, Pel 262, W Kallipoli; 179018, Pel 272, W Nea Pella; 179225, Ima 127, S Platy; 179250, Ima 129, SW Platanos; 179361, Pie 103, N Makrygialos; 180019, Pie 139, S Ganochora; 180215, Thes 89, SSO Nea Mesimvria; 180404, Thes 97, SW Oreokastro; 180691, Thes 112, SO Oreokastro; 180698, Thes 113, S Thessaloniki; 180759, Thes 115, SW Panoramé; 181001, Thes 125, N Thessaloniki; 181087, Thes 127, SW Filyro; 181320, Thes 138, SW Langada; 182233, Ser 145, N Amfipoli; 182464, Kav 12, NO Kokkinochori; 182629, Thes 165, NO Nea Krasna; 182717, Kav 18 b, Paralia Ofrynias; 183500, Ser 162, W Mavrothalassa; 183661, Ser 167, SW Mavrolofos; 183710, Ser 169, W Myrrini; 183767, Ser 171, Dimitra; 184007, Ser 181, Patriki; 184250, Ser 187, NW Therma; 184502, Ser 197 b, Iraklia; 184989, Ser 214, S Serres; 185226, Ser 222, SO Paralimni; 185572, Ser 232, N Toumba; 185639, Ser 234, Gazoros; 185921, Dra 29, SO Drama; 186074, Dra 32, NO Adriani; 186146, Dra 34, SW Nikiforos; 186321, Dra 41, N Doxato; 186688, Dra 46, W Drama; 187602, Ser 250, Nea Bafra; 187729, Dra 73 a, S Drama; 188057, Dra 81, SO Prosotsani; 188639, Dra 97, NO Kato Nevrokopi; 189703, Dra 137, Vathychori; 189841, Kav 31, Palio; 189907, Kav 34, N Iraklitsa; 190125, Kav 38, O Kavala; 190298, Kav 42, Nea Karvali; 190360, Kav 45, Lefki; 190722, Kav 52, W Palea Kavala; 190840, Pie 144, W Makrygialos

Matricaria recutita

178886, Pel 262, W Kallipoli; 178912, Pel 263, N Ag. Loukas; 178935, Pel 264, SO Krya Vrysi; 179031, Pel 273, SO Nea Pella; 179138, Ima 123, O Alexandria; 179213, Ima 126, NW Platy; 179258, Ima 129, SW Platanos; 179550, Pie 115, Alike Kitrous; 179598, Pie 120, Nea Agathoupolis; 179689, Pie 126, NO Eginio; 179695, Thes 76, S Nea Malgara; 179720, Thes 77, SO Nea Malgara; 179800, Thes 82, Halastro; 180025, Pie 139, S Ganochora; 180120, Thes 83, SW Magdala; 180172, Thes 87, SW Sindos; 180195, Thes 88, SO Anchialos; 180212, Thes 89, SSO Nea Mesimvria; 180279, Thes 92, W Nea Filadelfia; 180402, Thes 97, SW Oreokastro; 180608, Thes 108, W Assyros; 180778, Thes 115, SW Panorame; 180795, Thes 116, SW Thermi; 180857, Thes 118, O Nea Redestos; 180920, Thes 121, SO Rysio; 181013, Thes 125, N Thessaloniki; 181082, Thes 127, SW Filyro; 181242, Thes 135 a, Ag. Vasilios; 181301, Thes 137, SO Kavallaria; 181331, Thes 138, SW Langada; 181378, Thes 139, Loutra Langada; 181472, Thes 142 a, SO Kolchiko; 181526, Thes 143, S Analipsi; 181555, Thes 144, SO Evangelismos; 181593, Thes 146, OSO Evangelismos; 182128, Ser 141 b, SO Nea Kerdylia; 182237, Ser 145, N Amfipoli; 182455, Kav 12, NO Kokkinochori; 182566, Kav 15, S Mesoropi; 182609, Thes 165, NO Nea Krasna; 183268, Ser 155, Nea Kerdylia; 183481, Ser 162, W Mavrothalassa; 183697, Ser 168, N Mavrolofos; 183886, Ser 177, W Mesorrachi; 183959, Ser 179, O Lefkotopos; 184001, Ser 181, Patriki; 184209, Ser 187, NW Therma; 184275, Ser 189, SO Kala Dendra; 184365, Ser 192, S Vamvakia; 184434, Ser 195, Karperi; 184462, Ser 196, S Iraklia; 184719, Ser 203, SW Livadochori; 184810, Ser 208, S Dimitritsi; 184876, Ser 210, NW Ag. Paraskevi; 184936, Ser 213, Nigrita; 184947, Ser 214, S Serres; 184999, Ser 215, S Serres; 185088, Ser 218, W Valtotopos; 185110, Ser 219, SO Valtotopos; 185211, Ser 222, SO Paralimni; 185297, Ser 224, O Serres; 185525, Ser 231, NO Pendapoli; 185578, Ser 232, N Toumba; 185670, Ser 234, Gazoros; 185828, Ser 241, SO Nea Zichni; 185937, Dra 29, SO Drama; 186076, Dra 32, NO Adriani; 186318, Dra 41, N Doxato; 186378, Dra 43, S Fthelia; 186426, Dra 44, N Kalambaki; 186479, Kav 24, NO Georgiani; 186591, Kav 28, NW Georgiani; 186682, Dra 46, W Drama; 186813, Dra 50, SO Stavros; 187130, Dra 58, NO Drama; 187364, Dra 69, NW Ag. Christoforos; 187570, Ser 249, Kormista; 187634, Ser 250, Nea Bafra; 187740, Dra 73 a, S Drama; 187833, Dra 77, NO Mavrolefki; 187965, Dra 79, SW Fotolides; 188006, Dra 80, SW Sitagri; 188146, Dra 82, NO Kollithea; 188154, Dra 83 a, NO Anthochori; 188298, Dra 86, NW Kaly Vrysi; 188568, Dra 95, NW Granitis; 188607, Dra 96, S Kato Nevrokopi; 189288, Dra 123, NW Platania; 189378, Dra 126, N Ptelea; 189612, Dra 135, S Agora; 189690, Dra 137, Vathychori; 189728, Dra 138, SO Ag. Athanasios; 189790, Kav 30, Palio; 189935, Kav 34, N Iraklitsa; 190122, Kav 38, O Kavala; 190270, Kav 42, Nea Karvali; 190309, Kav 42, Nea Karvali; 190383, Kav 45, Lefki; 190491, Kav 47, NW Kavala; 190588, Kav 49, NO Amygdaleon; 190717, Kav 52, W Palea Kavala; 190797, Kav 55, NO Palea Kavala; 190811, Pie 144, W Makrygialos; 190981, Pie 150, SW Paleostani; 191071, Pie 153, SO Trilofa

Matthiola fruticulosa subsp. valesiaca

188470, Dra 92, W Granitis; 188492, Dra 92, W Granitis

Medicago arabica

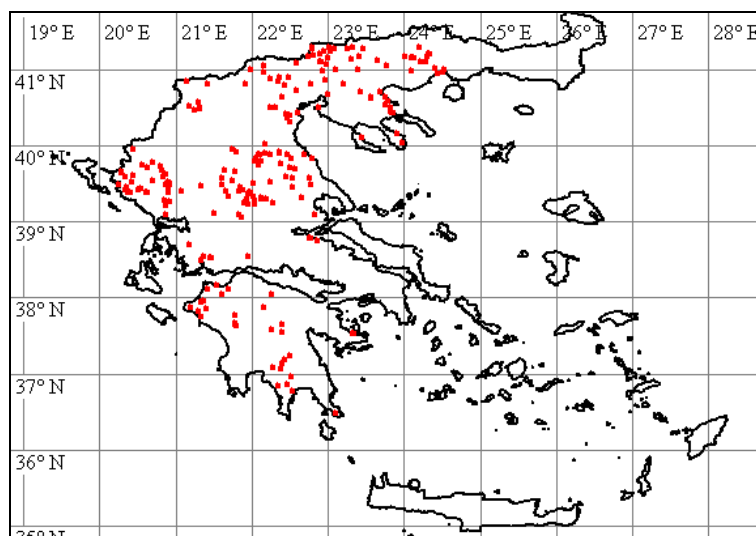

179376, Pie 103, N Makrygialos; 180022, Pie 139, S Ganochora; 181138, Thes 128, S Filyro; 181776, Thes 153, O Pende Vryses; 182597, Thes 165, NO Nea Krasna; 184433, Ser 195, Karperi; 184777, Ser 206, SO Ambeli; 185683, Ser 235, SW Ag. Christoforos; 186157, Dra 34, SW Nikiforos; 186202, Dra 36, O Tichos; 186346, Dra 42, S Doxato; 186665, Dra 46, W Drama; 186830, Dra 51, WNW Stavros; 187301, Dra 66, Livadero; 187537, Ser 247, N Moni Ikonifinissa;

187767, Dra 73 b, S Drama; 189680, Dra 137, Vathychori; 190177, Kav 39, ONO Kavala; 190300, Kav 42, Nea Karvali; 190381, Kav 45, Lefki; 190759, Kav 53, Palea Kavala; 190931, Pie 148, NW Koukkos; 190983, Pie 150, SW Paleostani; 191088, Pie 153, SO Trilofos; 191139, Lar 287, SO Kefalovryso

Medicago coronata

184294, Ser 190, S Kala Dendra; 186225, Dra 37, NO Tichos; 188622, Dra 97, NO Kato Nevrokopi; 189493, Dra 130, SO Agora; 190687, Kav 51, SW Palea Kavala; 190803, Kav 55, NO Palea Kavala

Medicago disciformis

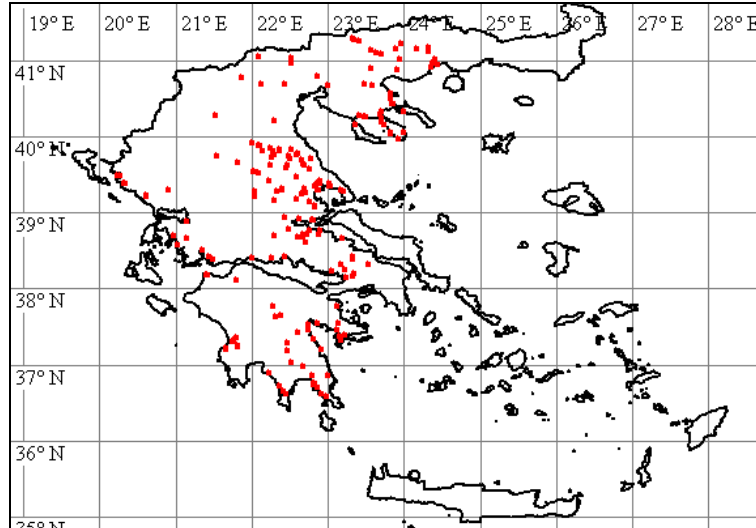

179100, Ima 121, S Giannitsa; 180311, Thes 93, W Meseo; 181151, Thes 128, S Filyro; 182975, Ser 147, W Paleokomi; 184099, Ser 183, SW Choumniko; 185888, Ser 242 b, SO Leukothea; 187007, Dra 56, O Drama; 188270, Dra 86, NW Kaly Vryso; 188736, Dra 100, N Prosotsani; 189065, Dra 115, NO Adriani; 189429, Dra 128, SO Agora; 189819, Kav 30, Palio; 190183, Kav 39, ONO Kavala; 190544, Kav 48, N Stavros; 190665, Kav 51, SW Palea Kavala; 191163, Lar 288, SO Kefalovryso

Medicago littoralis

179776, Thes 81, Paralia Axiou; 181943, Thes 159, Asprovalta; 182762, Kav 19, SO Kariani; 182836, Kav 22, W Loutra Eleftheron; 190043, Kav 36, S Nea Peramos; 190130, Kav 38, O Kavala; 190137, Kav 38, O Kavala; 190282, Kav 42, Nea Karvali

Medicago lupulina

187755, Dra 73 a, S Drama

Medicago marina

182059, Ser 139, NO Asprogiali; 182673, Kav 17, Paralia Ofrynias; 182833, Kav 22, W Loutra Eleftheron; 189943, Kav 34, N Iraklitsa; 190030, Kav 36, S Nea Peramos; 190288, Kav 42, Nea Karvali

Medicago minima

178855, Pel 261, S Gypsochori; 180676, Thes 112, SO Oreokastro; 180693, Thes 112, SO Oreokastro; 180827, Thes 116, SW Thermi; 181004, Thes 125, N Thessaloniki; 181016, Thes 125, N Thessaloniki; 181150, Thes 128, S Filyro; 181432, Thes 141, O Langada; 181493, Thes 143, S Analipsi; 182086, Ser 139, NO Asprogiali; 182141, Ser 141 b, SO Nea Kerdylia; 182235, Ser 145, N Amfipoli; 182454, Kav 12, NO Kokkinochori; 182592, Thes 165, NO Nea Krasna; 182714, Kav 18 b, Paralia Ofrynias; 182783, Kav 20, SO Kariani; 183470, Ser 162, W Mavrothalassa; 183600, Ser 165, SW Mavrolofos; 183739, Ser 169, W Myrrini; 183784, Ser 171, Dimitra; 183927, Ser 179, O Lefkotopos; 183976, Ser 181, Patriki; 184238, Ser 187, NW Therma; 184302, Ser 190, S Kala Dendra; 184373, Ser 193, NW Vamvakia; 184379, Ser 193, NW Vamvakia; 184458, Ser 195, Karperi; 184465, Ser 196, S Iraklia; 184514, Ser 197 c, N Iraklia; 184520, Ser 198, W Kimisis; 184677, Ser 202, SW Kalokastro; 184726, Ser 203, SW Livadochori; 184792, Ser 207, NW Dimitritsi; 184796, Ser 207, NW Dimitritsi; 184836, Ser 209, S Dimitritsi; 184965, Ser 214, S Serres; 185064, Ser 216 b, SO Serres; 185167, Ser 219, SO Valtotopos; 185213, Ser 222, SO Paralimni; 185305, Ser 224, O Serres; 185403, Ser 226, N Monovrysi;

185555, Ser 232, N Toumba; 185643, Ser 234, Gazoros; 185753, Ser 239, S Tholos; 185772, Ser 240, S Tholos; 185818, Ser 241, SO Nea Zichni; 185887, Ser 242 b, SO Leukothea; 185952, Dra 29, SO Drama; 186083, Dra 32, NO Adriani; 186331, Dra 41, N Doxato; 186698, Dra 46, W Drama; 186736, Dra 49, SW Xiropotamos; 186789, Dra 49, SW Xiropotamos; 186922, Dra 53, S Petroussa; 187044, Dra 58, NO Drama; 187426, Ser 244, NO Kormista; 187492, Ser 245, N Moni Ikonifinissa; 187613, Ser 250, Nea Bafra; 187703, Dra 73 a, S Drama; 187925, Ser 253, Symboli; 188067, Dra 81, SO Prosotsani; 188109, Dra 81, SO Prosotsani; 188140, Dra 82, NO Kollithea; 188560, Dra 95, NW Granitis; 188767, Dra 101, NW Prosotsani; 189645, Dra 136, SW Pigadia; 189719, Dra 138, SO Ag. Athanasios; 189779, Kav 30, Palio; 189923, Kav 34, N Iraklitsa; 190149, Kav 39, ONO Kavala; 190508, Kav 47, NW Kavala; 190730, Kav 52, W Palea Kavala; 190833, Pie 144, W Makrygialos; 190882, Pie 146, W Alonias; 191014, Pie 150, SW Paleostani; 191136, Lar 287, SO Kefalovryso

Medicago orbicularis

180773, Thes 115, SW Panoramie; 182458, Kav 12, NO Kokkinochori; 183715, Ser 169, W Myrrini; 185034, Ser 216 a, SO Serres; 185565, Ser 232, N Toumba; 185832, Ser 241, SO Nea Zichni; 186668, Dra 46, W Drama; 188089, Dra 81, SO Prosotsani; 188576, Dra 96, S Kato Nevrokopi; 189838, Kav 31, Palio; 190182, Kav 39, ONO Kavala; 190701, Kav 51, SW Palea Kavala; 190816, Pie 144, W Makrygialos; 190969, Pie 149, NW Koukkos; 191081, Pie 153, SO Trilofio; 191128, Lar 287, SO Kefalovryso

Medicago polymorpha

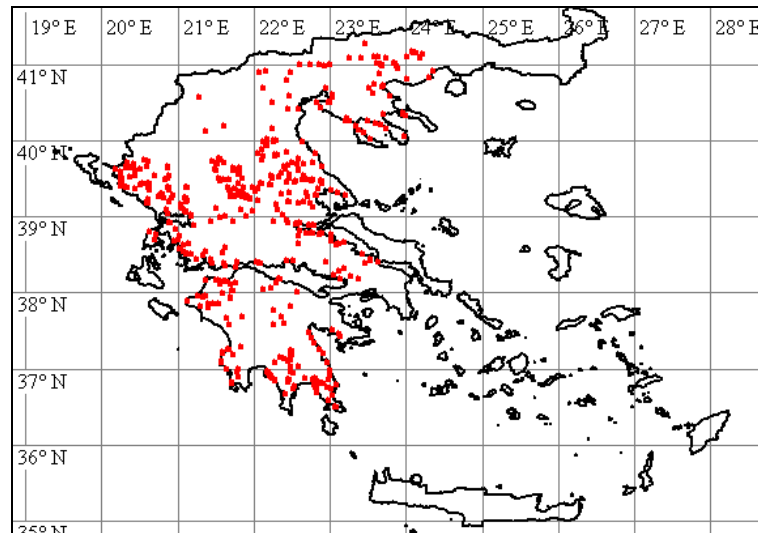

180742, Thes 115, SW Panoramie; 180825, Thes 116, SW Thermi; 180919, Thes 121, SO Rysio; 181028, Thes 125, N Thessaloniki; 182465, Kav 12, NO Kokkinochori; 182605, Thes 165, NO Nea Krasna; 183704, Ser 169, W Myrrini; 183761, Ser 171, Dimitra; 183786, Ser 171, Dimitra; 183898, Ser 177, W Mesorrachi; 183940, Ser 179, O Lefkotopos; 184326, Ser 190, S Kala Dendra; 185115, Ser 219, SO Valtotopos; 185188, Ser 221, Paralimni; 185225, Ser 222, SO Paralimni; 185318, Ser 224, O Serres; 185833, Ser 241, SO Nea Zichni; 186002, Dra 30, NO Choristi; 186406, Dra 43, S Fthelia; 186659, Dra 46, W Drama; 186752, Dra 49, SW Xiropotamos; 187752, Dra 73 a, S Drama; 188039, Dra 80, SW Sitagri; 189797, Kav 30, Palio; 190036, Kav 36, S Nea Peramos; 190819, Pie 144, W Makrygialos; 190980, Pie 150, SW Paleostani

Medicago praecox 181414, Thes 140, O Langada; 181502, Thes 143, S Analipsi; 181547, Thes 144, SO Evangelismos; 182301, Kav 8, Ofryni; 185427, Ser 227, WSW Chryso; 186156, Dra 34, SW Nikiforos; 187573, Ser 249, Kormista; 189249, Dra 121, N Prinolofos; 189890, Kav 33, NO Iraklitsa; 189957, Kav 34, N Iraklitsa; 190048, Kav 37, SW Nea Peramos; 190193, Kav 39, ONO Kavala; 190889, Pie 146, W Alonias

Medicago rigidula

180369, Thes 96, Pendalofos; 180826, Thes 116, SW Thermi; 181415, Thes 140, O Langada; 181651, Thes 148, NO Langada; 181652, Thes 148, NO Langada; 182000, Thes 161, NO Asprovalte; 182463, Kav 12, NO Kokkinochori; 182977, Ser 147, W Paleokomi; 183635, Ser 166, SW Mavroloufos; 184117, Ser 184 a, NO Langadi; 184292, Ser 190, S Kala Dendra; 185224, Ser 222, SO Paralimni; 185544, Ser 231, NO Pendapoli; 185699, Ser 236 b, SW Ag. Christoforos; 186718, Dra 48, NO Xiropotamos; 186796, Dra 50, SO Stavros; 187704, Dra 73 a, S Drama; 187914, Ser 253, Symboli; 188554, Dra 95, NW Granitis; 188637, Dra 97, NO Kato Nevrokopi;

190225, Kav 40, ONO Kavala; 190328, Kav 43, S Lefki; 190576, Kav 49, NO Amygdaleon; 190654, Kav 51, SW Palea Kavala; 190740, Kav 52, W Palea Kavala; 191137, Lar 287, SO Kefalovryso; 191383, Gre 229, O Deskati

Medicago turbinata

178975, Pel 267, O Giannitsa; 180970, Thes 123, O Perea; 182056, Ser 139, NO Asprogiali; 182152, Ser 141 b, SO Nea Kerdyliia; 182672, Kav 17, Paralia Ofrynias; 188333, Dra 87, SO Charitomeni

Melica ciliata

182501, Kav 13, S Podochori; 188044, Dra 80, SW Sitagri; 189837, Kav 31, Palio

Melilotus albus

185380, Ser 225, NW Monovrysi; 186361, Dra 43, S Fthelia; 189853, Kav 32, Palio

Melilotus indicus

179032, Pel 273, SO Nea Pella; 179781, Thes 82, Halastro; 180216, Thes 89, SSO Nea Mesimvria; 180688, Thes 112, SO Oreokastro; 180704, Thes 113, S Thessaloniki; 181104, Thes 127, SW Filyro; 181317, Thes 138, SW Langada; 183904, Ser 177, W Mesorrachi; 184325, Ser 190, S Kala Dendra; 184338, Ser 191, S Vamvakia; 185288, Ser 224, O Serres; 189934, Kav 34, N Iraklitsa; 190269, Kav 42, Nea Karvali; 190822, Pie 144, W Makrygialos

Melilotus neapolitanus

182450, Kav 12, NO Kokkinochori; 182622, Thes 165, NO Nea Krasna; 185658, Ser 234, Gazoros; 187810, Dra 75, N Koudounia; 190100, Kav 38, O Kavala; 190310, Kav 42, Nea Karvali; 191364, Gre 229, O Deskati

Mercurialis annua

178679, Ima 114, N Veria; 179643, Pie 123, SO Kolindros; 179693, Pie 126, NO Eginio; 180302, Thes 93, W Meseo; 181119, Thes 127, SW Filyro; 181488, Thes 142 b, S Drakonti; 182487, Kav 13, S Podochori; 182589, Kav 16, SO Mesoropi; 185316, Ser 224, O Serres; 186880, Dra 52, S Petroussa; 189449, Dra 128, SO Agora; 189834, Kav 31, Palio; 190160, Kav 39, ONO Kavala; 190551, Kav 48, N Stavros; 190858, Pie 144, W Makrygialos

Mibora minima

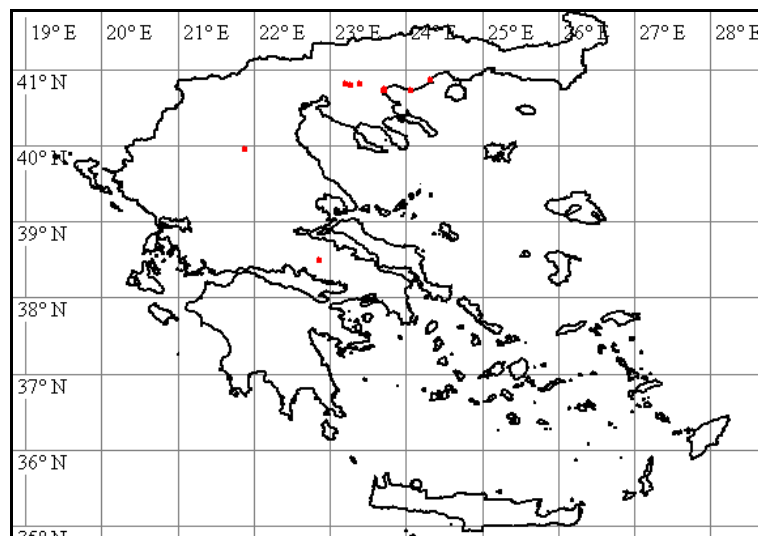

181788, Thes 153, O Pende Vryses; 181831, Thes 154, SW Kryoneri; 181912, Thes 157, SO Sochos; 181929, Thes 159, Asprovalta; 181990, Thes 161, NO Asprovalte; 189997, Kav 35, N Iraklitsa; 191334, Lar 293, ONO Deskati; 191509, Kav 22, W Loutra Eleftheron

Milium vernale

182105, Ser 141 a, SO Nea Kerdyliia; 182121, Ser 141 b, SO Nea Kerdyliia; 182122, Ser 141 b, SO Nea Kerdyliia; 182691, Kav 17, Paralia Ofrynias; 183340, Ser 158 a, SO Efkarpia; 183511, Ser 163 a, NO Kastanochori; 183558, Ser 164, N Dafni; 184733, Ser 204, SW Livadochori; 184910, Ser 212, NW Nigrita; 186433, Dra 44, N Kalambaki; 187391, Dra 69, NW Ag. Christoforos; 188315,

Dra 87, SO Charitomeni; 190418, Kav 46, N Lefki; 191372, Gre 229, O Deskati; 191504, Dra 75, N Koudounia; 191505, Ser 214, S Serres; 191506, Kav 19, SO Kariani; 191566, Ser 141 a, SO Nea Kerdylia

Minuartia attica subsp. attica

186121, Dra 33, NO Adriani; 186221, Dra 37, NO Tichos; 188229, Dra 84, SO Anthochori; 189436, Dra 128, SO Agora; 190642, Kav 50, SW Palea Kavala; 191160, Lar 288, SO Kefalovryso; 191273, Lar 292, S Loutro

Minuartia hamata

191272, Lar 292, S Loutro

Minuartia hybrida

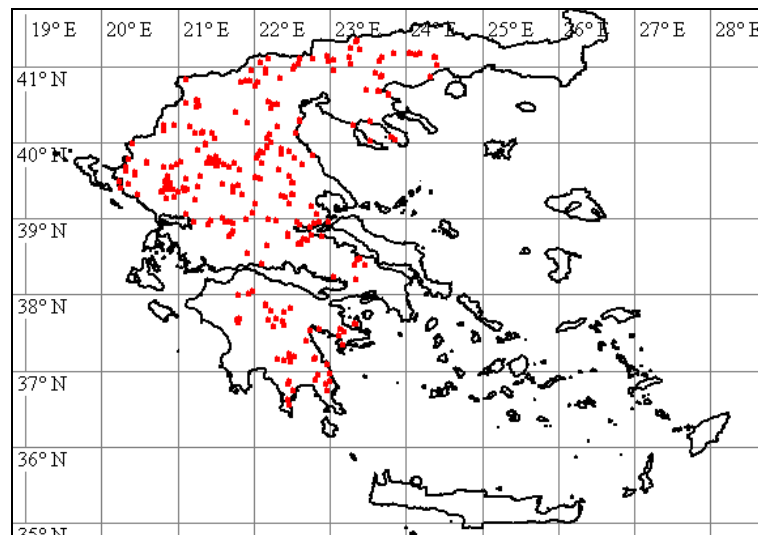

183527, Ser 163 a, NO Kastanochori; 183576, Ser 164, N Dafni; 184012, Ser 181, Patriki; 184524, Ser 198, W Kimisis; 184689, Ser 202, SW Kalokastro; 185463, Ser 228, N Chryso; 186817, Dra 50, SO Stavros; 187099, Dra 58, NO Drama; 187733, Dra 73 a, S Drama; 188380, Dra 88, SO Mikropolis; 189600, Dra 134, W Peristeri; 189966, Kav 35, N Iraklitsa; 190706, Kav 51, SW Palea Kavala; 191188, Lar 288, SO Kefalovryso; 191467, Dra 133, W Peristeri

Minuartia mediterranea

178724, Ima 117, S Angelochori; 178743, Pel 253, Giannitsa; 181833, Thes 154, SW Kryoneri; 182269, Kav 6, SO Ofryni; 183320, Ser 157, SO Efkarpia; 183957, Ser 179, O Lefkotopos; 185667, Ser 234, Gazoros; 188330, Dra 87, SO Charitomeni; 188763, Dra 101, NW Prosotsani; 191457, Kav 40, ONO Kavala

Minuartia mesogitana

180914, Thes 120, NW Souroti; 181139, Thes 128, S Filyro; 182514, Kav 14, SW Platanotopos; 184799, Ser 207, NW Dimitritsi; 186096, Dra 33, NO Adriani; 188235, Dra 84, SO Anthochori; 189480, Dra 129, SO Agora; 189565, Dra 133, W Peristeri; 190607, Kav 50, SW Palea Kavala; 191466, Thes 155, S Kryoneri

Minuartia verna

181675, Thes 149, SW Pende Vryses; 186244, Dra 38, Ypsi Rachi; 187509, Ser 246, N Moni Ikonifinissa; 189245, Dra 121, N Prinolofos; 189371, Dra 125, NW Ptelea; 189697, Dra 137, Vathychori; 190696, Kav 51, SW Palea Kavala

Minuartia viscosa

181226, Thes 133, S Ag. Vasilios

Misopates orontium

189781, Kav 30, Palio; 190028, Kav 36, S Nea Peramos; 190092, Kav 37, SW Nea Peramos

Moenchia graeca

191318, Lar 293, ONO Deskati

Moenchia mantica

181570, Thes 145, SO Evangelismos; 187411, Ser 244, NO Kormista; 189076, Dra 116, NO Mikrolivadi; 189342, Dra 124, NO Platania; 189852, Kav 32, Palio; 190062, Kav 37, SW Nea Peramos; 190385, Kav 45, Lefki; 190505, Kav 47, NW Kavala; 191340, Lar 293, ONO Deskati; 191573, Kav 45, Lefki; 191617, Thes 149, SW Pende Vryses

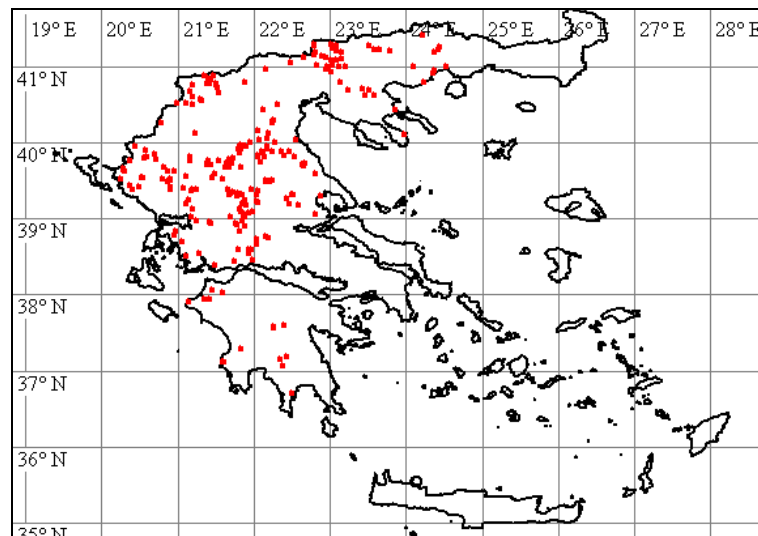

Moenchia mantica subsp. coerulea

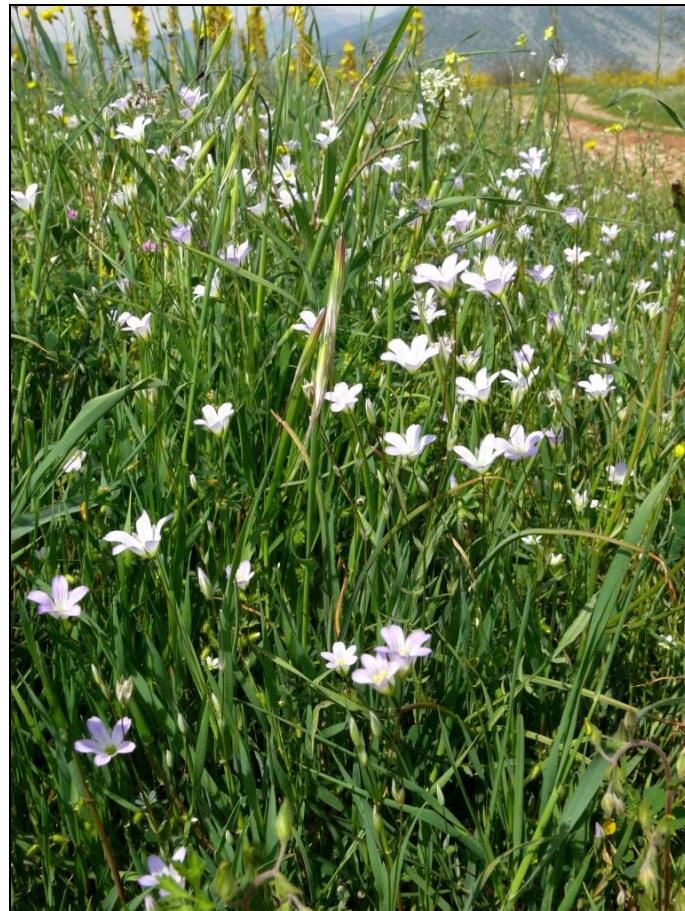

186881, Dra 52, S Petroussa; 186903, Dra 52, S Petroussa; 189635, Dra 136, SW Pigadia; 190645, Kav 50, SW Palea Kavala

Morus alba

190865, Pie 145, O Sfindami

Muscari armeniacum

178667, Ima 114, N Veria; 179286, Ima 132, W Kypseli; 180607, Thes 108, W Assyros; 181430, Thes 141, O Langada; 181708, Thes 150, SW Pende Vryses; 181982, Thes 161, NO Asprovalte; 182048, Thes 164, NO Asprovalta; 182090, Ser 139, NO Asprogiali; 182196, Ser 143, O Amfipoli; 182320, Kav 8, Ofryni; 182425, Kav 11, O Galipsos; 182689, Kav 17, Paralia Ofrynias; 182958, Ser 146, SW Paleokomi; 183678, Ser 167, SW Mavrolofos; 183799, Ser 172, NW Dimitra; 186127, Dra 33, NO Adriani; 186165, Dra 34, SW Nikiforos; 187341, Dra 68, N Livadero; 188428, Dra 89, SO Granitis; 188485, Dra 92, W Granitis; 189545, Dra 132, O Agora

Muscari botryoides

178737, Pel 253, Giannitsa; 178796, Pel 257, NW Axos; 179004, Pel 269, S Archontiko; 179070, Pel 275, SO Pella; 179344, Pie 102, N Makrygialos; 179422, Pie 106, SO Eleftherochori; 179447, Pie 109, N Koukkos; 179466, Pie 111, NO Sevasti; 179507, Pie 113, OSO Kitros; 179551, Pie 115, Alike Kitrous; 179600, Pie 120, Nea Agathoupolis; 179769, Thes 81, Paralia Axiou; 179913, Pie 132, SW Mikri Milia; 179951, Pie 135, SO Trilofos; 180038, Pie 140, WSW Katerini; 180082, Pie 142, SO Lofos; 180276, Thes 92, W Nea Filadelfia; 180432, Thes 99, N Oreokastro; 180503, Thes 103, NO Melissochori; 180570, Thes 105, N Drymos; 180647, Thes 110, N Assyros; 180779, Thes 115, SW Panorame; 180896, Thes 119, NW Souroti; 180957, Thes 122, O Perea; 181115, Thes 127, SW Filyro; 181169, Thes 131, NW Hortiati; 181239, Thes 134, S Ag. Vasilios; 181261, Thes 135 b, O Ag. Vasilios; 181376, Thes 139, Loutra Langada; 181647, Thes 147, NO Langada; 181745, Thes 152, O Pende Vryses; 181857, Thes 156, SO Avgi; 181944, Thes 159, Asprovalta; 182118, Ser 141 b, SO Nea Kerdylia; 182257, Kav 6, SO Ofryni; 182899, Kav 23 c, Loutra Eleftheron; 183096, Ser 150, SW Proti; 184135, Ser 184 b, SW Langadi; 184994, Ser 214, S Serres; 185184, Ser 221, Paralimni; 185653, Ser 234, Gazoros; 187193, Dra 61, N Taxiarche; 188506, Dra 93, WNW Granitis; 188584, Dra 96, S Kato Nevrokopi; 188964, Dra 110, O Sidironero; 189164, Dra 119, O Mikrolivadi; 189491, Dra 130, SO Agora; 190713, Kav 51, SW Palea Kavala; 191390, Gre 229, O Deskati

Muscari comosum

185169, Ser 219, SO Valtotopos; 189180, Dra 119, O Mikrolivadi; 189475, Dra 129, SO Agora; 189823, Kav 30, Palio; 190968, Pie 149, NW Koukkos; 191052, Pie 152, SW Paleostani; 191384, Gre 229, O Deskati

Muscari neglectum

178965, Pel 267, O Giannitsa; 180326, Thes 94, W Meseo; 180390, Thes 96, Pendalofos; 180696, Thes 112, SO Oreokastro; 180713, Thes 113, S Thessaloniki; 181773, Thes 153, O Pende Vryses; 181910, Thes 157, SO Sochos; 182381, Kav 10, O Galipsos; 182587, Kav 16, SO Mesoropi; 182749, Kav 19, SO Kariani; 183016, Ser 148, O Paleokomi; 183082, Ser 149, SW Rodolithos; 183258, Ser 155, Nea Kerdylia; 183394, Ser 160, N Aidonochori; 183546, Ser 163 b, W Kastanochori; 183873, Ser 176, SW Skopia; 184048, Ser 182, NW Choumniko; 184061, Ser 183, SW Choumniko; 184168, Ser 185, SW Langadi; 186260, Dra 39, W Paliambela; 186558, Kav 27, NW Georgiani; 186987, Dra 55, S Pyrgi; 189541, Dra 132, O Agora; 189588, Dra 134, W Peristeri; 190789, Kav 54, O Palea Kavala

Myagrum perfoliatum

178752, Pel 254, SW Giannitsa; 179946, Pie 134, NW Trilofos; 183054, Ser 149, SW Rodolithos; 186488, Kav 24, NO Georgiani; 187968, Dra 79, SW Fotolides; 187992, Dra 80, SW Sitagri

Myosotis arvensis

178793, Pel 257, NW Axos; 179576, Pie 118, S Makrygialos; 179724, Thes 77, SO Nea Malgara; 180296, Thes 92, W Nea Filadelfia; 180953, Thes 122, O Perea; 181310, Thes 137, SO Kavallaria; 181642, Thes 147, NO Langada; 181734, Thes 151, SO Pende Vryses; 181837, Thes 154, SW Kryoneri; 183017, Ser 148, O Paleokomi; 183137, Ser 151, SW Proti; 183177, Ser 152 c, W Proti; 183251, Ser 155, Nea Kerdylia; 183351, Ser 159, SO Mavrothalassa; 183513, Ser 163 a, NO Kastanochori; 183895, Ser 177, W Mesorrachi; 184151, Ser 184 b, SW Langadi; 187162, Dra 60, Taxiarche; 187231, Dra 62, NNO Taxiarche; 187308, Dra 66, Livadero; 187376, Dra 69, NW Ag. Christoforos; 188563, Dra 95, NW Granitis; 188782, Dra 103, N Livadero; 188821, Dra 105, N Livadero; 189042, Dra 114, SO Pappades; 189339, Dra 124, NO Platania; 190228, Kav 40, ONO Kavala; 190862, Pie 145, O Sfindami; 190965, Pie 149, NW Koukkos; 191020, Pie 151, SW Paleostani; 191153, Lar 288, SO Kefalovryso; 191545, Dra 90, SO Granitis; 191551, Ser 155, Nea Kerdylia

Myosotis cadmea

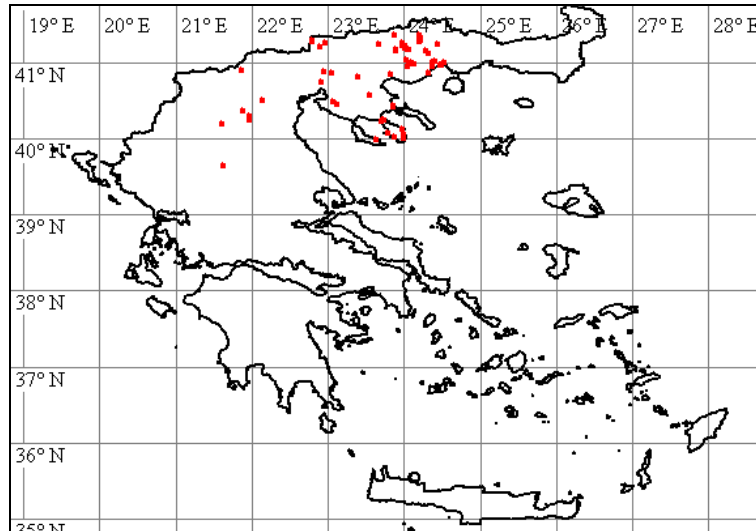

180440, Thes 99, N Oreokastro; 180651, Thes 110, N Assyros; 180907, Thes 120, NW Souroti; 181902, Thes 157, SO Sochos; 183175, Ser 152 c, W Proti; 183337, Ser 158 a, SO Efkarpia; 186089, Dra 33, NO Adriani; 186593, Kav 28, NW Georgiani; 186802, Dra 50, SO Stavros; 186904, Dra 52, S Petroussa; 186948, Dra 54, NNO Petroussa; 187327, Dra 67, N Livadero; 187445, Ser 244, NO Kormista; 187530, Ser 246, N Moni Ikonifinissa; 187904, Ser 253, Symboli; 188356, Dra 87, SO Charitomeni; 188433, Dra 89, SO Granitis; 188679, Dra 99, N Prosotsani; 188779, Dra 103, N Livadero; 188785, Dra 103, N Livadero; 188849, Dra 106, SO Pappades; 188910, Dra 107, SO Pappades; 189364, Dra 125, NW Ptelea; 189435, Dra 128, SO Agora; 190004, Kav 35, N Iraklitsa; 190236, Kav 41, W Nea Karvali; 190390, Kav 45, Lefki; 190456, Kav 47, NW Kavala; 190625, Kav 50, SW Palea Kavala; 190660, Kav 51, SW Palea Kavala; 191512, Dra 97, NO Kato Nevrokopi; 191513, Dra 64, S Livadero; 191568, Thes 120, NW Souroti

Myosotis incrassata

180437, Thes 99, N Oreokastro; 180661, Thes 111, NO Assyros; 181481, Thes 142 b, S Drakonti; 181531, Thes 143, S Analipsi; 181585, Thes 146, OSO Evangelismos; 181683, Thes 149, SW Pende Vryses; 181822, Thes 154, SW Kryoneri; 182079, Ser 139, NO AsprogiAli; 182154, Ser 141 b, SO Nea Kerdylia; 182345, Kav 8, Ofryni; 190071, Kav 37, SW Nea Peramos; 190554, Kav 48, N Stavros; 190691, Kav 51, SW Palea Kavala; 191303, Lar 292, S Loutro

Myosotis litoralis

179541, Pie 115, Alike Kitrous; 181936, Thes 159, Asprovalta; 181998, Thes 161, NO Asprovalte

Myosotis ramosissima

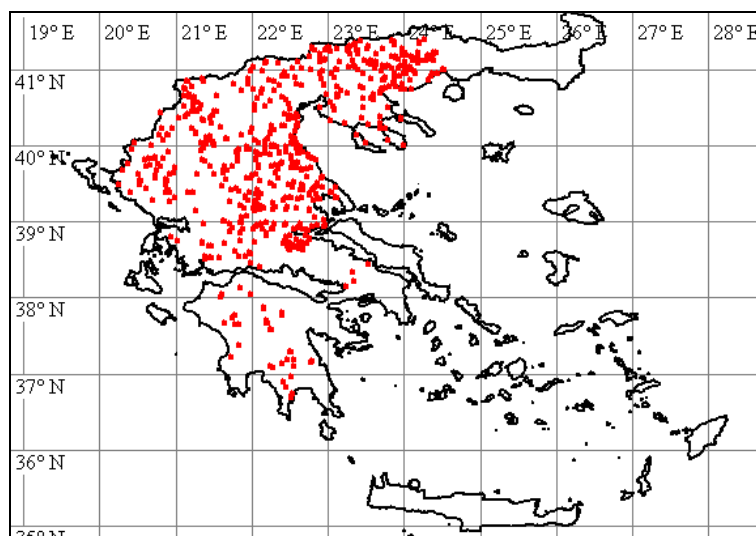

178685, Ima 115, Nea Lykogianni; 178749, Pel 254, SW Giannitsa; 178917, Pel 263, N Ag. Loukas; 179288, Ima 132, W Kypseli; 179404, Pie 106, SO Eleftherochori; 179515, Pie 113, OSO Kitros; 179522, Pie 114, O Kitros; 179646, Pie 123, SO Kolindros; 179853, Pie 129, NW Koukkos;

179978, Pie 136, SO Trilofos; 180056, Pie 141, O Moschochori; 180077, Pie 142, SO Lofos; 180464, Thes 102, NO Melissochori; 180502, Thes 103, NO Melissochori; 180781, Thes 116, SW Thermi; 180858, Thes 118, O Nea Redestos; 180989, Thes 124, W Perea; 181089, Thes 127, SW Filyro; 181222, Thes 133, S Ag. Vasilios; 181277, Thes 135 b, O Ag. Vasilios; 181293, Thes 136, N Ag. Vasilios; 181426, Thes 141, O Langada; 181536, Thes 143, S Analipsi; 181598, Thes 146, OSO Evangelismos; 181948, Thes 160, N Asprovalta; 181956, Thes 161, NO Asprovalte; 182043, Thes 163, NO Asprovalta; 182099, Ser 140, NO Asprogiali; 182189, Ser 143, O Amfipoli; 182271, Kav 6, SO Ofryni; 182323, Kav 8, Ofryni; 182409, Kav 11, O Galipsos; 182562, Kav 15, S Mesoropi; 182617, Thes 165, NO Nea Krasna; 182765, Kav 19, SO Kariani; 182804, Kav 21, SO Kariani; 182863, Kav 23 a, SO Loutra Eleftheron; 182932, Ser 146, SW Paleokomi; 183080, Ser 149, SW Rodolithos; 183145, Ser 152 a, W Proti; 183183, Ser 153, W Proti; 183233, Ser 154, W Proti; 183414, Ser 160, N Aidonochori; 183425, Ser 161, Mavrothalassa; 183616, Ser 165, SW Mavrolofos; 183701, Ser 168, N Mavrolofos; 184126, Ser 184 a, NO Langadi; 184381, Ser 193, NW Vamvakia; 184504, Ser 197 b, Iraklia; 184551, Ser 198, W Kimisis; 184570, Ser 199, O Gonimo; 184608, Ser 200, N Kalokastro; 184674, Ser 202, SW Kalokastro; 184768, Ser 206, SO Ambeli; 184906, Ser 211, SO Ag. Paraskevi; 184970, Ser 214, S Serres; 185022, Ser 215, S Serres; 185166, Ser 219, SO Valtotopos; 185252, Ser 223, NW Pethelinos; 185350, Ser 224, O Serres; 185422, Ser 227, WSW Chryso; 185566, Ser 232, N Toumba; 185571, Ser 232, N Toumba; 185607, Ser 233, NO Toumba; 185710, Ser 236 b, SW Ag. Christoforos; 185835, Ser 241, SO Nea Zichni; 185852, Ser 242 a, SO Leukothea; 185903, Ser 243, NO Leukothea; 185950, Dra 29, SO Drama; 186180, Dra 34, SW Nikiforos; 186188, Dra 35, NO Pyxari; 186306, Dra 40, S Choristi; 186354, Dra 43, S Fthelia; 186551, Kav 26, Georgiani; 186621, Kav 28, NW Georgiani; 186702, Dra 47, SSW Xiropotamos; 186905, Dra 52, S Petroussa; 186941, Dra 53, S Petroussa; 186971, Dra 54, NNO Petroussa; 187000, Dra 56, O Drama; 187078, Dra 58, NO Drama; 187139, Dra 59, SSW Taxiarche; 187409, Ser 244, NO Kormista; 187467, Ser 245, N Moni Ikonifinissa; 187642, Ser 251, Nea Bafra; 187689, Ser 252, SW Symvoli; 187789, Dra 74, SSW Drama; 187870, Dra 78, SW Mavrolefki; 187909, Ser 253, Symboli; 187978, Dra 80, SW Sitagri; 188101, Dra 81, SO Prosotsani; 188171, Dra 83 a, NO Anthochori; 188221, Dra 84, SO Anthochori; 188275, Dra 86, NW Kaly Vrysy; 188340, Dra 87, SO Charitomeni; 188398, Dra 88, SO Mikropolis; 188446, Dra 90, SO Granitis; 188564, Dra 95, NW Granitis; 188646, Dra 97, NO Kato Nevrokopi; 188660, Dra 98, NW Kato Nevrokopi; 188708, Dra 99, N Prosotsani; 188840, Dra 106, SO Pappades; 188916, Dra 107, SO Pappades; 188998, Dra 112, NO Sidironero; 189089, Dra 116, NO Mikrolivadi; 189193, Dra 120, S Prinolofos; 189230, Dra 121, N Prinolofos; 189331, Dra 124, NO Platania; 189402, Dra 127, OSO Adriani; 189542, Dra 132, O Agora; 189608, Dra 134, W Peristeri; 189656, Dra 136, SW Pigadia; 189786, Kav 30, Palio; 190002, Kav 35, N Iraklitsa; 190157, Kav 39, ONO Kavala; 190389, Kav 45, Lefki; 190433, Kav 46, N Lefki; 190434, Kav 46, N Lefki; 190519, Kav 47, NW Kavala; 190955, Pie 148, NW Koukkos; 191021, Pie 151, SW Paleostani; 191097, Lar 287, SO Kefalovryso; 191242, Lar 291, NW Kefalovryso; 191283, Lar 292, S Loutro; 191492, Ser 204, SW Livadochori; 191493, Thes 119, NW Souroti; 191625, Ser 214, S Serres; 191626, Ser 236 b, SW Ag. Christoforos; 191627, Ser 241, SO Nea Zichni; 191628, Dra 47, SSW Xiropotamos; 191629, Dra 53, S Petroussa; 191630, Ser 251, Nea Bafra; 191631, Dra 127, OSO Adriani; 191632, Kav 47, NW Kavala; 191633, Thes 165, NO Nea Krasna

Myosotis stricta

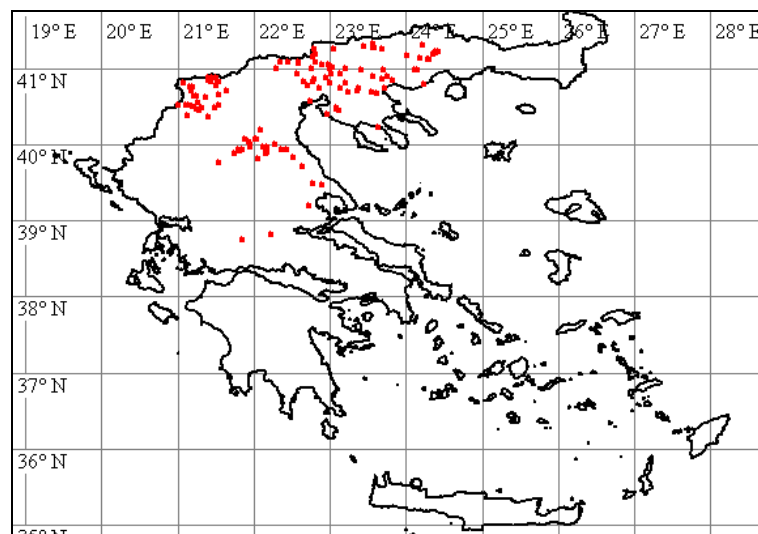

179752, Thes 79, Limni Axiou; 180391, Thes 96, Pandalofos; 180582, Thes 106, NO Drymos; 180875, Thes 119, NW Souroti; 181453, Thes 142 a, SO Kolchiko; 181564, Thes 144, SO Evangelismos; 181793, Thes 153, O Pende Vryses; 183315, Ser 157, SO Efkarpia; 183367, Ser 159, SO Mavrothalassa; 183544, Ser 163 b, W Kastanochori; 184052, Ser 182, NW Chourniko;

184850, Ser 209, S Dimitritsi; 185263, Ser 223, NW Pethelinos; 185963, Dra 29, SO Drama; 186267, Dra 39, W Paliambela; 186515, Kav 25, N Georgiani; 186832, Dra 51, WNW Stavros; 187354, Dra 68, N Livadero; 189250, Dra 121, N Prinolofos; 189330, Dra 124, NO Platania; 189616, Dra 135, S Agora; 190086, Kav 37, SW Nea Peramos; 191435, Thes 161, NO Asprovalte; 191514, Dra 69, NW Ag. Christoforos

Myrrhoides nodosa

187177, Dra 60, Taxiarche; 188264, Dra 85, Kaly Vrysy; 188367, Dra 87, SO Charitomeni; 189199, Dra 120, S Prinolofos; 189293, Dra 123, NW Platania; 190440, Kav 46, N Lefki; 190756, Kav 53, Palea Kavala; 191576, Dra 85, Kaly Vrysy

Narcissus papyraceus

182042, Thes 163, NO Asprovalta

Neatostema apulum

181656, Thes 148, NO Langada; 186869, Dra 52, S Petroussa; 189260, Dra 121, N Prinolofos

Neslia apiculata

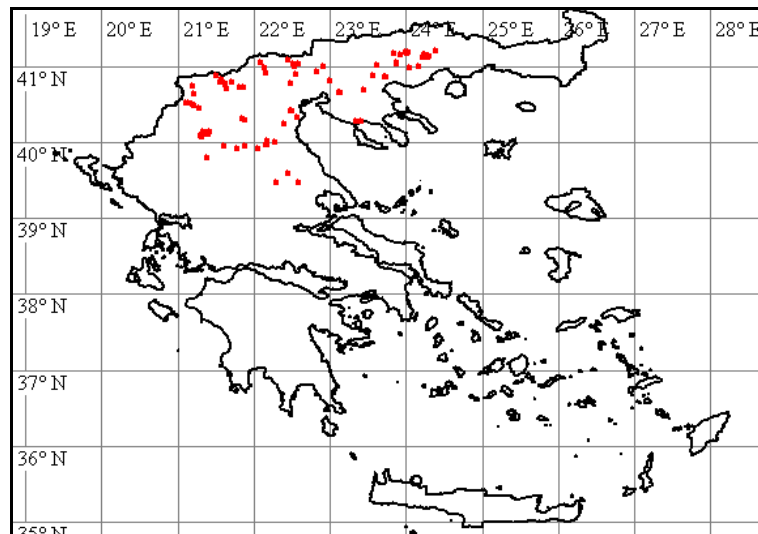

178994, Pel 269, S Archontiko; 179835, Pie 128, SW Korinos; 179869, Pie 130, NW Koukkos; 180107, Pie 143, SO Lofos; 180583, Thes 106, NO Drymos; 181235, Thes 134, S Ag. Vasilios; 181253, Thes 135 b, O Ag. Vasilios; 183405, Ser 160, N Aidonochori; 183830, Ser 173, S Sfelinos; 184124, Ser 184 a, NO Langadi; 185146, Ser 219, SO Valtotopos; 186020, Dra 31, WNW Adriani; 186308, Dra 40, S Choristi; 186494, Kav 24, NO Georgiani; 186827, Dra 51, WNW Stavros; 186916, Dra 53, S Petroussa; 187571, Ser 249, Kormista; 188248, Dra 83 b, Anthochori; 188377, Dra 88, SO Mikropolis; 189211, Dra 120, S Prinolofos; 189421, Dra 127, OSO Adriani; 189676, Dra 136, SW Pigadia; 190966, Pie 149, NW Koukkos; 191246, Lar 291, NW Kefalovryso; 191351, Lar 293, ONO Deskati

Nonea obtusifolia

178759, Pel 255, W Giannitsa; 179388, Pie 105, NW Methoni; 179618, Pie 120, Nea Agathoupolis; 180030, Pie 140, WSW Katerini

Nonea ventricosa

178682, Ima 115, Nea Lykogianni; 178782, Pel 256, NW Axos; 178964, Pel 267, O Giannitsa; 179019, Pel 272, W Nea Pella; 179057, Pel 275, SO Pella; 179386, Pie 105, NW Methoni; 179423, Pie 106, SO Eleftherochori; 179461, Pie 111, NO Sevasti; 179809, Pie 127, W Korinos; 179861, Pie 129, NW Koukkos; 180066, Pie 141, O Moschochori; 180274, Thes 92, W Nea Filadelfia; 180367, Thes 96, Pentalofos; 180482, Thes 102, NO Melissochori; 180602, Thes 107, SW Assyros; 180652, Thes 110, N Assyros; 180754, Thes 115, SW Panoramé; 180940, Thes 121, SO Rysio; 181282, Thes 135 b, O Ag. Vasilios; 181721, Thes 151, SO Pende Vryses; 182366, Kav 9, O Ofryni; 185180, Ser 220, NW Paralimni; 185417, Ser 226, N Monovrysi; 185451, Ser 227, WSW Chryso; 185693, Ser 236 a, NO Ag. Christoforos; 186028, Dra 31, WNW Adriani; 186394, Dra 43, S Fthelia; 186809, Dra 50, SO Stavros; 188756, Dra 101, NW Prosotsani; 188930, Dra 108, W Sidironero; 190845, Pie 144, W Makrygialos

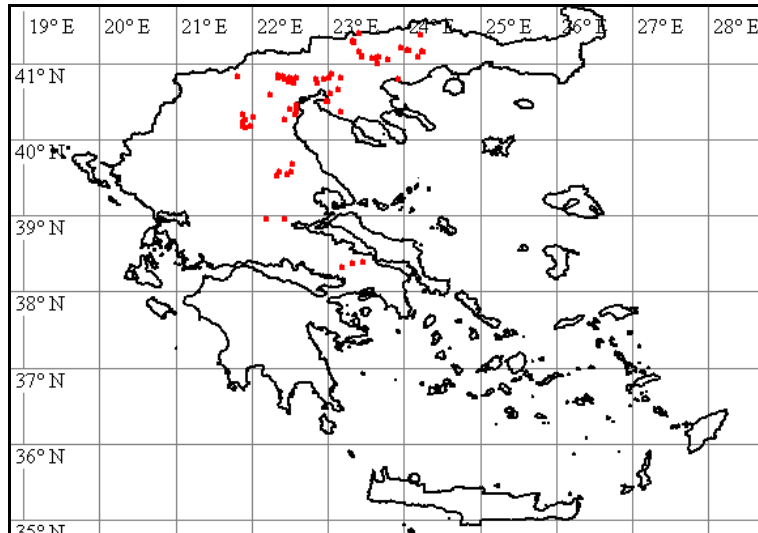

Onobrychis aequidentata

180818, Thes 116, SW Thermi; 182945, Ser 146, SW Paleokomi; 183028, Ser 148, O Paleokomi; 183031, Ser 149, SW Rodolithos; 183078, Ser 149, SW Rodolithos; 183625, Ser 165, SW Mavrolifos; 183807, Ser 172, NW Dimitra; 184087, Ser 183, SW Chourniko; 185135, Ser 219, SO Valtopoulos; 185391, Ser 225, NW Monovrysi; 185689, Ser 235, SW Ag. Christoforos; 185877, Ser 242 b, SO Leukothea; 186803, Dra 50, SO Stavros; 187020, Dra 56, O Drama; 187101, Dra 58, NO Drama; 187432, Ser 244, NO Kormista; 187457, Ser 245, N Moni Ikonifinissa; 187606, Ser 250, Nea Bafra; 188113, Dra 81, SO Prosotsani; 190542, Kav 48, N Stavros; 190742, Kav 52, W Palea Kavala; 190867, Pie 145, O Sfindami

Onobrychis arenaria

186818, Dra 50, SO Stavros; 189169, Dra 119, O Mikrolivadi; 189415, Dra 127, OSO Adriani; 189472, Dra 129, SO Agora; 190967, Pie 149, NW Koukkos

Onobrychis caput-galli

183647, Ser 167, SW Mavrolifos; 189894, Kav 34, N Iraklitsa; 190059, Kav 37, SW Nea Peramos; 190214, Kav 40, ONO Kavala; 190472, Kav 47, NW Kavala; 190964, Pie 149, NW Koukkos; 191169, Lar 288, SO Kefalovryso

Ononis

181825, Thes 154, SW Kryoneri

Ononis reclinata

191224, Lar 290, N Kefalovryso

Onosma heterophyllum

185688, Ser 235, SW Ag. Christoforos; 186894, Dra 52, S Petroussa; 189562, Dra 133, W Peristeri

Ophrys mammosa

179980, Pie 136, SO Trilofos; 180906, Thes 120, NW Souroti; 181105, Thes 127, SW Filyro; 181255, Thes 135 b, O Ag. Vasilios; 181659, Thes 148, NO Langada; 182524, Kav 14, SW Platanotopos; 182583, Kav 16, SO Mesoropi; 183064, Ser 149, SW Rodolithos; 183120, Ser 150, SW Proti; 183329, Ser 158 a, SO Efkarpia; 183827, Ser 173, S Sfelinos; 183903, Ser 177, W Mesorrachi; 184106, Ser 184 a, NO Langadi; 185385, Ser 225, NW Monovrysi; 185876, Ser 242 b, SO Leukothea; 186616, Kav 28, NW Georgiani; 186801, Dra 50, SO Stavros; 186897, Dra 52, S Petroussa; 186994, Dra 56, O Drama; 187043, Dra 58, NO Drama; 187244, Dra 63, S Livadero; 187433, Ser 244, NO Kormista; 187898, Ser 253, Symboli; 188220, Dra 84, SO Anthochori; 188359, Dra 87, SO Charitomeni; 188460, Dra 91, OSO Granitis; 188494, Dra 92, W Granitis; 188511, Dra 93, WNW Granitis; 188700, Dra 99, N Prosotsani; 189091, Dra 116, NO Mikrolivadi; 189268, Dra 121, N Prinolofos; 189360, Dra 124, NO Platania; 189481, Dra 129, SO Agora; 189484, Dra 130, SO Agora; 190179, Kav 39, ONO Kavala; 190502, Kav 47, NW Kavala; 190617, Kav 50, SW Palea Kavala; 191341, Lar 293, ONO Deskati

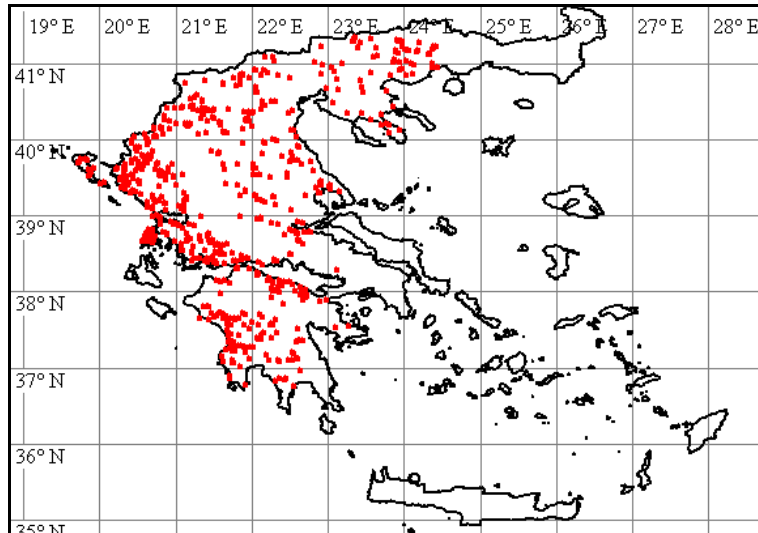

Orchis italica

189270, Dra 121, N Prinolofos; 190644, Kav 50, SW Palea Kavala

Orchis mascula

188881, Dra 106, SO Pappades

Orchis morio

187220, Dra 62, NNO Taxiarche; 188941, Dra 108, W Sidironero; 189044, Dra 114, SO Pappades; 189269, Dra 121, N Prinolofos; 189353, Dra 124, NO Platania

Orchis pauciflora

188488, Dra 92, W Granitis

Orlaya daucooides

180305, Thes 93, W Meseo; 182073, Ser 139, NO Asprogiali; 183035, Ser 149, SW Rodolithos; 184114, Ser 184 a, NO Langadi; 185388, Ser 225, NW Monovrysi; 187014, Dra 56, O Drama; 188252, Dra 83 b, Anthochori; 188278, Dra 86, NW Kaly Vrysy; 188634, Dra 97, NO Kato Nevrokopi; 189420, Dra 127, OSO Adriani; 189512, Dra 131, O Agora; 189787, Kav 30, Palio; 189967, Kav 35, N Iraklitsa; 190150, Kav 39, ONO Kavala; 190474, Kav 47, NW Kavala; 190682, Kav 51, SW Palea Kavala; 190800, Kav 55, NO Palea Kavala; 191091, Lar 287, SO Kefalovryso; 191193, Lar 289, SO Kefalovryso; 191279, Lar 292, S Loutra

Ornithogalum

178885, Pel 262, W Kallipoli; 183126, Ser 150, SW Proti; 183159, Ser 152 a, W Proti; 183196, Ser 153, W Proti; 183232, Ser 154, W Proti; 186962, Dra 54, NNO Petroussa; 187610, Ser 250, Nea Bafra; 189515, Dra 131, O Agora; 189593, Dra 134, W Peristeri; 191230, Lar 290, N Kefalovryso

Ornithogalum divergens

178678, Ima 114, N Veria; 178789, Pel 257, NW Axos; 178858, Pel 261, S Gypsochori; 179016, Pel 272, W Nea Pella; 179384, Pie 104, NW Makrygialos; 179452, Pie 109, N Koukkos; 179523, Pie 114, O Kitros; 179650, Pie 124, NO Kolindros; 180277, Thes 92, W Nea Filadelfia; 180315, Thes 94, W Meseo; 180388, Thes 96, Pandalofos; 180566, Thes 105, N Drymos; 180624, Thes 108, W Assyros; 180650, Thes 110, N Assyros; 180894, Thes 119, NW Souroti; 180946, Thes 121, SO Rysio; 181258, Thes 135 b, O Ag. Vasilios; 181289, Thes 136, N Ag. Vasilios; 181291, Thes 136, N Ag. Vasilios; 181384, Thes 139, Loutra Langada; 181711, Thes 150, SW Pende Vryses; 181877, Thes 156, SO Avgi; 182069, Ser 139, NO Asprogiali; 182173, Ser 142, S Amfipoli; 182410, Kav 11, O Galipsos; 182706, Kav 18 a, Paralia Ofryniyas; 182725, Kav 19, SO Kariani; 182997, Ser 148, O Paleokomi; 183065, Ser 149, SW Rodolithos; 183308, Ser 157, SO Efkarpiia; 183310, Ser 157, SO Efkarpiia; 183359, Ser 159, SO Mavrothalassa; 183694, Ser 168, N Mavroloufos; 183733, Ser 169, W Myrrini; 183746, Ser 170, Dimitra; 183865, Ser 175, N Sfelinos; 184036, Ser 181, Patriki; 184170, Ser 185, SW Langadi; 184428, Ser 195, Karperi; 184573, Ser 199, O Gonimo; 185071, Ser 217, N Neos Skopos; 185353, Ser 224, O Serres; 185492, Ser 229,

NO Chryso; 185610, Ser 233, NO Toumba; 185761, Ser 239, S Tholos; 185803, Ser 240, S Tholos; 185841, Ser 242 a, SO Leukothea; 185851, Ser 242 a, SO Leukothea; 185981, Dra 29, SO Drama; 185994, Dra 29, SO Drama; 186073, Dra 32, NO Adriani; 186141, Dra 34, SW Nikiforos; 186253, Dra 39, W Paliambela; 186337, Dra 41, N Doxato; 186438, Dra 44, N Kalambaki; 186586, Kav 28, NW Georgiani; 186673, Dra 46, W Drama; 186858, Dra 52, S Petroussa; 187128, Dra 58, NO Drama; 187166, Dra 60, Taxiarche; 187195, Dra 61, N Taxiarche; 187424, Ser 244, NO Kormista; 187483, Ser 245, N Moni Ikonifinissa; 187936, Ser 253, Symboli; 188246, Dra 83 b, Anthochori; 188361, Dra 87, SO Charitomeni; 188544, Dra 95, NW Granitis; 188671, Dra 98, NW Kato Nevrokopi; 189177, Dra 119, O Mikrolivadi; 189203, Dra 120, S Prinolofos; 189328, Dra 124, NO Platania; 189555, Dra 132, O Agora; 190260, Kav 42, Nea Karvali; 190372, Kav 45, Lefki



Ornithogalum nutans

182293, Kav 7, SO Ofryni; 182688, Kav 17, Paralia Ofryni; 182723, Kav 19, SO Kariani; 183309, Ser 157, SO Efkarpia; 183368, Ser 159, SO Mavrothalassa; 183913, Ser 178, NO Kastanochori

Ornithogalum oligophyllum

186808, Dra 50, SO Stavros; 186902, Dra 52, S Petroussa; 187100, Dra 58, NO Drama; 187226, Dra 62, NNO Taxiarche; 189610, Dra 134, W Peristeri; 189767, Kav 30, Palio; 190626, Kav 50, SW Palea Kavala; 190709, Kav 51, SW Palea Kavala

Ornithogalum sibthorpii

178712, Ima 117, S Angelochori; 179069, Pel 275, SO Pella; 179445, Pie 109, N Koukkos; 179566, Pie 117, O Korinos; 179998, Pie 137, SO Trilofos; 180059, Pie 141, O Moschochori; 180507, Thes 103, NO Melissochori; 180993, Thes 124, W Perea; 181121, Thes 127, SW Filyro; 181155, Thes 129, S Filyro; 181194, Thes 132, N Hortiati; 181290, Thes 136, N Ag. Vasilios; 181427, Thes 141, O Langada; 181709, Thes 150, SW Pende Vryses; 181790, Thes 153, O Pende Vryses; 181826, Thes 154, SW Kryoneri; 181896, Thes 157, SO Sochos; 182334, Kav 8, Ofryni; 182544, Kav 15, S Mesoropi; 182897, Kav 23 c, Loutra Eleftheron; 184154, Ser 184 b, SW Langadi; 184181, Ser 186, SW Langadi; 186189, Dra 35, NO Pyxari; 190415, Kav 46, N Lefki; 191441, Pie 142, SO Lofos; 191442, Dra 99, N Prosotsani

Ornithopus compressus

181560, Thes 144, SO Evangelismos; 181580, Thes 146, OSO Evangelismos; 181939, Thes 159, Asprovalta; 184665, Ser 201, N Kalokastro; 184805, Ser 207, NW Dimitritsi; 188889, Dra 107, SO Pappades; 189248, Dra 121, N Prinolofos; 189742, Kav 30, Palio; 189902, Kav 34, N Iraklitsa; 190332, Kav 44, S Lefki; 191050, Pie 152, SW Paleostani; 191323, Lar 293, ONO Deskati

Ostrya carpinifolia

182014, Thes 162, NO Asprovalta; 187552, Ser 248, Moni Ikonifinissa

Oxalis corniculata

178740, Pel 253, Giannitsa; 182892, Kav 23 c, Loutra Eleftheron; 185711, Ser 237, N Gazoros; 191561, Pie 139, S Ganochora

Oxalis pes-caprae

182779, Kav 20, SO Kariani

Papaver apulum

189899, Kav 34, N Iraklitsa; 191121, Lar 287, SO Kefalovryso; 191325, Lar 293, ONO Deskati

Papaver argemone

181945, Thes 159, Asprovalta; 181946, Thes 159, Asprovalta; 181952, Thes 161, NO Asprovalte; 182045, Thes 164, NO Asprovalta; 182127, Ser 141 b, SO Nea Kerdylia; 182683, Kav 17, Paralia Ofrynias; 189942, Kav 34, N Iraklitsa; 190343, Kav 44, S Lefki; 190908, Pie 146, W Alonias; 191499, Ser 139, NO Asprogiali

Papaver dubium

188618, Dra 97, NO Kato Nevrokopi; 189845, Kav 31, Palio; 190441, Kav 46, N Lefki; 190750, Kav 52, W Palea Kavala; 191152, Lar 287, SO Kefalovryso

Papaver dubium subsp. lecoqii

184273, Ser 189, SO Kala Dendra; 188301, Dra 87, SO Charitomeni; 189499, Dra 131, O Agora; 190313, Kav 42, Nea Karvali; 191059, Pie 152, SW Paleostani; 191199, Lar 289, SO Kefalovryso; 191358, Gre 229, O Deskati

Papaver hybridum

180838, Thes 117, NW Nea Redestos; 180949, Thes 121, SO Rysio; 182028, Thes 163, NO Asprovalta; 182083, Ser 139, NO Asprogiali; 182772, Kav 19, SO Kariani; 182963, Ser 146, SW Paleokomi; 183288, Ser 156, NW Nea Kerdylia; 183373, Ser 159, SO Mavrothalassa; 183469, Ser 162, W Mavrothalassa; 183989, Ser 181, Patriki; 184215, Ser 187, NW Therma; 184253, Ser 188, SW Lefkonas; 184734, Ser 204, SW Livadochori; 184858, Ser 210, NW Ag. Paraskevi; 185185, Ser 221, Paralimni; 185205, Ser 222, SO Paralimni; 185715, Ser 238, NO Gazoros; 185966, Dra 29, SO Drama; 186278, Dra 40, S Choristi; 186414, Dra 44, N Kalambaki; 186763, Dra 49, SW Xiropotamos; 187686, Ser 252, SW Symvoli; 187868, Dra 78, SW Mavrolefki; 187890, Ser 253, Symboli; 187959, Dra 79, SW Fotolides; 189622, Dra 136, SW Pigadia; 189678, Dra 137, Vathychori; 189996, Kav 35, N Iraklitsa; 190129, Kav 38, O Kavala; 190234, Kav 40, ONO Kavala; 190262, Kav 42, Nea Karvali; 190354, Kav 44, S Lefki

Papaver rhoeas

179383, Pie 104, NW Makrygialos; 179421, Pie 106, SO Eleftherochori; 179534, Pie 115, Alike Kitrous; 179783, Thes 82, Halastro; 179830, Pie 128, SW Korinos; 179965, Pie 135, SO Trilofos; 180161, Thes 86, SW Valtotopos; 180362, Thes 96, Pendalofos; 180486, Thes 102, NO Melissochori; 180578, Thes 106, NO Drymos; 180677, Thes 112, SO Oreokastro; 180702, Thes 113, S Thessaloniki; 180840, Thes 117, NW Nea Redestos; 180865, Thes 119, NW Souroti; 180937, Thes 121, SO Rysio; 181020, Thes 125, N Thessaloniki; 181050, Thes 126, O Efkarpia; 181145, Thes 128, S Filyro; 181257, Thes 135 b, O Ag. Vasilios; 181338, Thes 138, SW Langada; 181406, Thes 140, O Langada; 181591, Thes 146, OSO Evangelismos; 181640, Thes 147, NO Langada; 182132, Ser 141 b, SO Nea Kerdylia; 182230, Ser 145, N Amfipoli; 182459, Kav 12, NO Kokkinochori; 182564, Kav 15, S Mesoropi; 182620, Thes 165, NO Nea Krasna; 182697, Kav 18 a, Paralia Ofrynias; 182727, Kav 19, SO Kariani; 182843, Kav 23 a, SO Loutra Eleftheron; 182927, Ser 146, SW Paleokomi; 182980, Ser 148, O Paleokomi; 183344, Ser 158 b, SO Efkarpia; 183370, Ser 159, SO Mavrothalassa; 183407, Ser 160, N Aidonochori; 183487, Ser 162, W Mavrothalassa; 183597, Ser 165, SW Mavrolofos; 183705, Ser 169, W Myrrini; 183775, Ser 171, Dimitra; 183918, Ser 179, O Lefkotopos; 184028, Ser 181, Patriki; 184239, Ser 187, NW Therma; 184318, Ser 190, S Kala Dendra; 184391, Ser 193, NW Vamvakia; 184461, Ser 196, S Iraklia; 184510, Ser 197 b, Iraklia; 184519, Ser 198, W Kimisis; 184663, Ser 201, N Kalokastro; 184706, Ser 203, SW Livadochori; 184735, Ser 204, SW Livadochori; 184817, Ser 208, S Dimitritsi; 184854, Ser 210, NW Ag. Paraskevi; 184949, Ser 214, S Serres; 185006, Ser 215, S Serres;

185223, Ser 222, SO Paralimni; 185256, Ser 223, NW Pethelinos; 185275, Ser 224, O Serres; 185446, Ser 227, WSW Chryso; 185507, Ser 230, NW Pendapoli; 185597, Ser 233, NO Toumba; 185725, Ser 239, S Tholos; 185795, Ser 240, S Tholos; 185925, Dra 29, SO Drama; 186292, Dra 40, S Choristi; 186369, Dra 43, S Fthelia; 186421, Dra 44, N Kalambaki; 186467, Kav 24, NO Georgiani; 186612, Kav 28, NW Georgiani; 187123, Dra 58, NO Drama; 187559, Ser 249, Kormista; 187605, Ser 250, Nea Bafra; 187661, Ser 252, SW Symvoli; 187735, Dra 73 a, S Drama; 187835, Dra 77, NO Mavrolefki; 187937, Ser 254, Symboli; 187947, Dra 79, SW Fotolides; 188024, Dra 80, SW Sitagri; 188046, Dra 81, SO Prosotsani; 188304, Dra 87, SO Charitomeni; 188393, Dra 88, SO Mikropolis; 188571, Dra 95, NW Granitis; 189108, Dra 117, Mikrolivadi; 189282, Dra 122, NO Prinolofos; 189618, Dra 135, S Agora; 189651, Dra 136, SW Pigadia; 189783, Kav 30, Palio; 189901, Kav 34, N Iraklitsa; 190128, Kav 38, O Kavala; 190290, Kav 42, Nea Karvali; 190462, Kav 47, NW Kavala; 190586, Kav 49, NO Amygdaleon; 190738, Kav 52, W Palea Kavala; 190907, Pie 146, W Alonias; 190977, Pie 150, SW Paleostani; 191177, Lar 288, SO Kefalovryso; 191500, Ser 219, SO Valtopos

Papaver rhoeas var. ? (→ Papaver lacerum ?)

Die ausschließlich in küstennahen Biotopen Kavallas und Thessalonikis gefundenen Pflanzen scheinen mir in den Bereich von Papaver rhoeas zu gehören. Sie besitzen aber kleinere Petalen mit fast schwarzen Basisflecken und die Kapseldeckel sind fast flach. Die Pflanzen erinnern mich nach Abbildungen an Papaver lacerum. Die Belege befinden sich zur Klärung im Botanischen Museum Berlin-Dahlem.

181947, Thes 159, Asprovalta; 182685, Kav 17, Paralia Ofrynias; 182686, Kav 17, Paralia Ofrynias; 182763, Kav 19, SO Kariani; 189751, Kav 30, Palio; 189958, Kav 35, N Iraklitsa

Papaver rhoeas var. strigosum

180786, Thes 116, SW Thermi; 181497, Thes 143, S Analipsi; 185567, Ser 232, N Toumba; 186677, Dra 46, W Drama; 186751, Dra 49, SW Xiropotamos; 186849, Dra 52, S Petroussa; 190042, Kav 36, S Nea Peramos; 190371, Kav 45, Lefki

Parentucellia latifolia

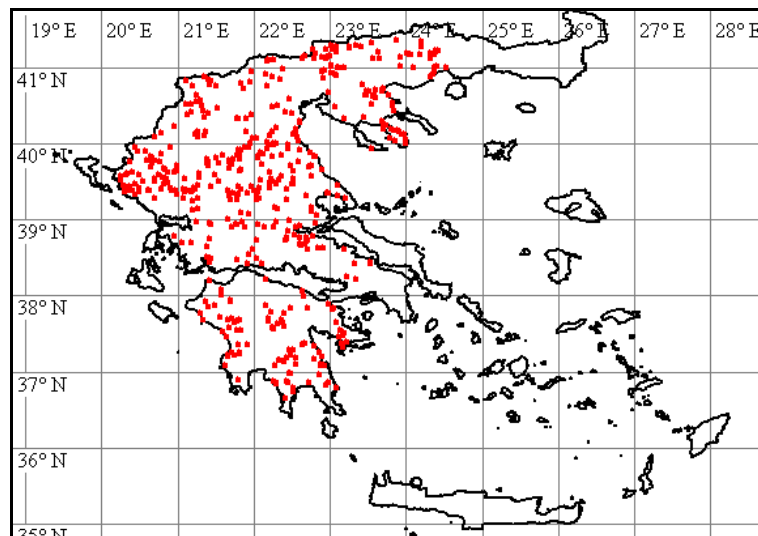

180911, Thes 120, NW Souroti; 181086, Thes 127, SW Filyro; 182610, Thes 165, NO Nea Krasna; 184577, Ser 199, O Gonimo; 185864, Ser 242 a, SO Leukothea; 186190, Dra 35, NO Pyxari; 186795, Dra 50, SO Stavros; 186876, Dra 52, S Petroussa; 187057, Dra 58, NO Drama; 187252, Dra 63, S Livadero; 187417, Ser 244, NO Kormista; 188193, Dra 83 a, NO Anthochori; 188638, Dra 97, NO Kato Nevrokopi; 188811, Dra 105, N Livadero; 189132, Dra 117, Mikrolivadi; 189223, Dra 121, N Prinolofos; 189344, Dra 124, NO Platania; 189455, Dra 128, SO Agora; 189826, Kav 30, Palio; 189912, Kav 34, N Iraklitsa; 190387, Kav 45, Lefki; 190510, Kav 47, NW Kavala; 190648, Kav 50, SW Palea Kavala; 190664, Kav 51, SW Palea Kavala; 190938, Pie 148, NW Koukkos; 191051, Pie 152, SW Paleostani; 191170, Lar 288, SO Kefalovryso; 191292, Lar 292, S Loutro; 191337, Lar 293, ONO Deskati

Parietaria judaica

178739, Pel 253, Giannitsa; 188258, Dra 85, Kaly Vrysy; 188410, Dra 89, SO Granitis; 190162, Kav 39, ONO Kavala; 190451, Kav 47, NW Kavala

Parietaria officinalis

182889, Kav 23 b, SO Loutra Eleftheron; 185676, Ser 235, SW Ag. Christoforos

Paronychia rechingeri

190647, Kav 50, SW Palea Kavala

Petrorhagia dubia

181549, Thes 144, SO Evangelismos; 184996, Ser 214, S Serres; 189820, Kav 30, Palio; 189905, Kav 34, N Iraklitsa; 190148, Kav 39, ONO Kavala; 190399, Kav 45, Lefki; 190490, Kav 47, NW Kavala; 190639, Kav 50, SW Palea Kavala; 190922, Pie 147, N Koukkos; 191034, Pie 151, SW Paleostani; 191369, Gre 229, O Deskati

Phleum exaratum

184648, Ser 201, N Kalokastro; 190274, Kav 42, Nea Karvali; 190291, Kav 42, Nea Karvali

Picris pauciflora

181148, Thes 128, S Filyro; 186385, Dra 43, S Fthelia; 189410, Dra 127, OSO Adriani; 189510, Dra 131, O Agora; 189750, Kav 30, Palio; 190194, Kav 39, ONO Kavala; 191175, Lar 288, SO Kefalovryso

Pinus

181680, Thes 149, SW Pende Vryses

Pinus halepensis

179351, Pie 102, N Makrygialos; 184161, Ser 185, SW Langadi; 186996, Dra 56, O Drama

Piptatherum coerulescens

189431, Dra 128, SO Agora

Pisum sativum

182628, Thes 165, NO Nea Krasna; 185579, Ser 232, N Toumba; 189992, Kav 35, N Iraklitsa

Plantago afra

182822, Kav 21, SO Kariani; 183660, Ser 167, SW Mavrolofos; 184991, Ser 214, S Serres; 190656, Kav 51, SW Palea Kavala; 191228, Lar 290, N Kefalovryso

Plantago bellardii

190089, Kav 37, SW Nea Peramos; 191225, Lar 290, N Kefalovryso

Plantago coronopus

180972, Thes 123, O Perea; 182113, Ser 141 b, SO Nea Kerdyllia; 182657, Kav 17, Paralia Ofrynias; 188019, Dra 80, SW Sitagri; 189885, Kav 33, NO Iraklitsa; 190072, Kav 37, SW Nea Peramos; 190171, Kav 39, ONO Kavala; 190603, Kav 49, NO Amygdaleon; 190820, Pie 144, W Makrygialos; 191133, Lar 287, SO Kefalovryso

Plantago lagopus

178894, Pel 262, W Kallipoli; 179542, Pie 115, Alike Kitrous; 181083, Thes 127, SW Filyro; 181393, Thes 140, O Langada; 181429, Thes 141, O Langada; 181540, Thes 143, S Analipsi; 181557, Thes 144, SO Evangelismos; 181650, Thes 148, NO Langada; 182158, Ser 141 b, SO Nea Kerdyllia; 182227, Ser 145, N Amfipoli; 182272, Kav 6, SO Ofryni; 182382, Kav 10, O Galippos; 182461, Kav 12, NO Kokkinochori; 182508, Kav 14, SW Platanotopos; 182660, Kav 17, Paralia Ofrynias; 182735, Kav 19, SO Kariani; 182823, Kav 21, SO Kariani; 182918, Ser 146, SW Paleokomi; 182985, Ser 148, O Paleokomi; 183074, Ser 149, SW Rodolithos; 183317, Ser 157, SO Efkarpia; 183453, Ser 161, Mavrothalassa; 183531, Ser 163 a, NO Kastanochori; 183640, Ser 166, SW Mavrolofos; 183806, Ser 172, NW Dimitra; 183924, Ser 179, O Lefkotopos; 184042, Ser 182, NW Choumniko; 184195, Ser 187, NW Therma; 184330, Ser 190, S Kala Dendra; 184975, Ser 214, S Serres; 185042, Ser 216 a, SO Serres; 185229, Ser 222, SO Paralimni; 185299, Ser 224, O Serres; 185511, Ser 230, NW Pendapoli; 185634, Ser 233, NO Toumba; 185697, Ser 236 b, SW Ag. Christoforos; 185924, Dra 29, SO Drama; 186097, Dra 33, NO Adriani; 186238, Dra 38,

Ypsi Rachi; 186303, Dra 40, S Choristi; 186582, Kav 28, NW Georgiani; 186679, Dra 46, W Drama; 186731, Dra 49, SW Xiropotamos; 186870, Dra 52, S Petroussa; 187033, Dra 57, O Drama; 187048, Dra 58, NO Drama; 187240, Dra 62, NNO Taxiarche; 187388, Dra 69, NW Ag. Christoforos; 187652, Ser 251, Nea Bafra; 187672, Ser 252, SW Symvoli; 188116, Dra 81, SO Prosotsani; 188153, Dra 83 a, NO Anthochori; 188218, Dra 84, SO Anthochori; 188725, Dra 99, N Prosotsani; 189236, Dra 121, N Prinolofos; 189640, Dra 136, SW Pigadia; 189830, Kav 30, Palio; 189950, Kav 34, N Iraklitsa; 190114, Kav 38, O Kavala; 190254, Kav 41, W Nea Karvali; 190266, Kav 42, Nea Karvali; 190362, Kav 45, Lefki; 190643, Kav 50, SW Palea Kavala; 190725, Kav 52, W Palea Kavala; 190939, Pie 148, NW Koukkos; 191089, Pie 153, SO Trilofos; 191135, Lar 287, SO Kefalovryso; 191619, Thes 151, SO Pende Vryses

Plantago lanceolata

181322, Thes 138, SW Langada; 183945, Ser 179, O Lefkotopos; 183978, Ser 181, Patriki; 184383, Ser 193, NW Vamvakia; 185660, Ser 234, Gazoros; 186689, Dra 46, W Drama; 187758, Dra 73 a, S Drama; 188644, Dra 97, NO Kato Nevrokopi; 190842, Pie 144, W Makrygialos; 190899, Pie 146, W Alonias; 190978, Pie 150, SW Paleostani; 191064, Pie 153, SO Trilofos

Platanus orientalis

183573, Ser 164, N Dafni; 186533, Kav 26, Georgiani; 189524, Dra 132, O Agora

Poa

182126, Ser 141 b, SO Nea Kerdyliia; 182396, Kav 10, O Galipsos; 184416, Ser 194, NW Vamvakia; 185178, Ser 220, NW Paralimni; 186317, Dra 41, N Doxato; 190761, Kav 53, Palea Kavala; 191433, Kil 192, SO Nea Sanda

Poa annua

178734, Ima 119, NO Angelochori; 178835, Pel 260, S Kariotissa; 178846, Pel 261, S Gypsochori; 178910, Pel 263, N Ag. Loukas; 178959, Pel 266, Giannitsa; 179039, Pel 274, SO Nea Pella; 179084, Ima 120, S Giannitsa; 179121, Ima 121, S Giannitsa; 179139, Ima 123, O Alexandria; 179180, Ima 125, O Arachos; 179198, Ima 126, NW Platy; 179276, Ima 131, O Kypseli; 179496, Pie 113, OSO Kitros; 179548, Pie 115, Alike Kitrous; 179699, Thes 76, S Nea Malgara; 179967, Pie 135, SO Trilofos; 180125, Thes 83, SW Magdala; 180150, Thes 85, SW Valtotopos; 180199, Thes 88, SO Anchialos; 180769, Thes 115, SW Panoramia; 180796, Thes 116, SW Thermi; 181165, Thes 130, S Pefko; 181279, Thes 135 b, O Ag. Vasiliios; 181321, Thes 138, SW Langada; 181401, Thes 140, O Langada; 181490, Thes 143, S Analipsi; 181601, Thes 146, OSO Evangelismos; 181787, Thes 153, O Pende Vryses; 181964, Thes 161, NO Asprovalte; 182694, Kav 18 a, Paralia Ofryniias; 182864, Kav 23 a, SO Loutra Eleftheron; 183105, Ser 150, SW Proti; 183893, Ser 177, W Mesorrachi; 184361, Ser 192, S Vamvakia; 184405, Ser 194, NW Vamvakia; 184464, Ser 196, S Iraklia; 184730, Ser 204, SW Livadochori; 184763, Ser 206, SO Ambeli; 184921, Ser 212, NW Nigrita; 185024, Ser 215, S Serres; 185174, Ser 219, SO Valtotopos; 185285, Ser 224, O Serres; 185491, Ser 229, NO Chryso; 185675, Ser 234, Gazoros; 185814, Ser 241, SO Nea Zichni; 185971, Dra 29, SO Drama; 185974, Dra 29, SO Drama; 186161, Dra 34, SW Nikiforos; 186373, Dra 43, S Fthelia; 186427, Dra 44, N Kalambaki; 186498, Kav 24, NO Georgiani; 186547, Kav 26, Georgiani; 186623, Kav 29, NW Georgiani; 186653, Dra 46, W Drama; 186821, Dra 50, SO Stavros; 187141, Dra 59, SSW Taxiarche; 187236, Dra 62, NNO Taxiarche; 187260, Dra 63, S Livadero; 187356, Dra 68, N Livadero; 187653, Ser 251, Nea Bafra; 187737, Dra 73 a, S Drama; 187842, Dra 77, NO Mavrolefki; 188008, Dra 80, SW Sitagri; 188142, Dra 82, NO Kollithea; 188588, Dra 96, S Kato Nevrokopi; 188787, Dra 103, N Livadero; 188853, Dra 106, SO Pappades; 188897, Dra 107, SO Pappades; 189151, Dra 118, SO Mikrolivadi; 189275, Dra 121, N Prinolofos; 189374, Dra 126, N Ptelea; 189858, Kav 32, Palio; 190033, Kav 36, S Nea Peramos; 190124, Kav 38, O Kavala; 190242, Kav 41, W Nea Karvali; 190315, Kav 42, Nea Karvali; 190352, Kav 44, S Lefki; 190595, Kav 49, NO Amygdaleon; 191198, Lar 289, SO Kefalovryso

Poa bulbosa

179164, Ima 125, O Arachos; 179719, Thes 77, SO Nea Malgara; 180009, Pie 138, SO Trilofos; 180401, Thes 97, SW Oreokastro; 180731, Thes 114, NW Thermi; 181569, Thes 145, SO Evangelismos; 181980, Thes 161, NO Asprovalte; 182089, Ser 139, NO Asprogiali; 182457, Kav 12, NO Kokkinochori; 182504, Kav 14, SW Platanotopos; 182678, Kav 17, Paralia Ofryniias; 182920, Ser 146, SW Paleokomi; 182984, Ser 148, O Paleokomi; 183069, Ser 149, SW Rodolithos; 183104, Ser 150, SW Proti; 183230, Ser 154, W Proti; 183256, Ser 155, Nea Kerdyliia; 183431, Ser 161, Mavrothalassa; 183897, Ser 177, W Mesorrachi; 184009, Ser 181, Patriki; 184179, Ser 186, SW Langadi; 184236, Ser 187, NW Therma; 184329, Ser 190, S Kala Dendra; 184781, Ser

206, SO Ambeli; 184880, Ser 210, NW Ag. Paraskevi; 185116, Ser 219, SO Valtotopos; 185209, Ser 222, SO Paralimni; 185540, Ser 231, NO Pendapoli; 185712, Ser 237, N Gazoros; 185843, Ser 242 a, SO Leukothea; 186447, Dra 45, SSW Kalambaki; 186497, Kav 24, NO Georgiani; 186567, Kav 28, NW Georgiani; 186786, Dra 49, SW Xiropotamos; 186805, Dra 50, SO Stavros; 186988, Dra 55, S Pyrgi; 187010, Dra 56, O Drama; 187365, Dra 69, NW Ag. Christoforos; 187670, Ser 252, SW Symvoli; 187899, Ser 253, Symboli; 187906, Ser 253, Symboli; 188045, Dra 80, SW Sitagri; 188138, Dra 82, NO Kollitheia; 188281, Dra 86, NW Kaly Vrysy; 188286, Dra 86, NW Kaly Vrysy; 188794, Dra 104, N Livadero; 188838, Dra 106, SO Pappades; 189501, Dra 131, O Agora; 189585, Dra 134, W Peristeri; 189693, Dra 137, Vathychori; 190140, Kav 38, O Kavala; 190250, Kav 41, W Nea Karvali; 190380, Kav 45, Lefki; 190512, Kav 47, NW Kavala

Poa infirma

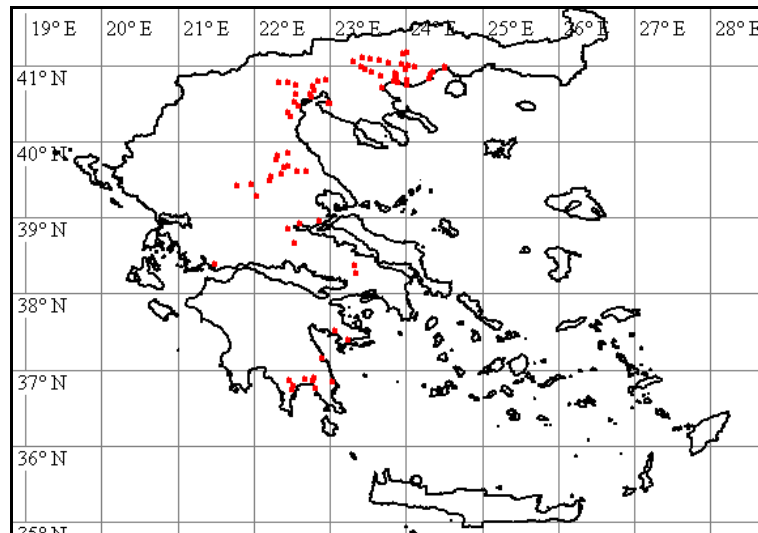

178821, Pel 259, O Kariotissa; 179005, Pel 270, SO Giannitsa; 179071, Pel 275, SO Pella; 179245, Ima 128, S Platy; 179619, Pie 120, Nea Agathoupolis; 179677, Pie 125, N Eginio; 179686, Pie 125, N Eginio; 179733, Thes 78, SO Nea Malgara; 179794, Thes 82, Halastro; 179948, Pie 134, NW Trilofos; 180013, Pie 138, SO Trilofos; 180178, Thes 87, SW Sindos; 180194, Thes 88, SO Anchialos; 180298, Thes 92, W Nea Filadelfia; 180508, Thes 103, NO Melissochori; 180926, Thes 121, SO Rysio; 182110, Ser 141 a, SO Nea Kerdylia; 182246, Ser 145, N Amfipoli; 182249, Kav 6, SO Ofryni; 182307, Kav 8, Ofryni; 182476, Kav 12, NO Kokkinochori; 182595, Thes 165, NO Nea Krasna; 182802, Kav 21, SO Kariani; 182913, Ser 146, SW Paleokomi; 183197, Ser 153, W Proti; 183569, Ser 164, N Dafni; 183641, Ser 166, SW Mavrolofos; 184188, Ser 187, NW Therma; 184277, Ser 189, SO Kala Dendra; 184647, Ser 201, N Kalokastro; 184845, Ser 209, S Dimitritsi; 184864, Ser 210, NW Ag. Paraskevi; 184976, Ser 214, S Serres; 185486, Ser 229, NO Chryso; 185666, Ser 234, Gazoros; 185892, Ser 242 b, SO Leukothea; 186839, Dra 51, WNW Stavros; 187362, Dra 69, NW Ag. Christoforos; 187644, Ser 251, Nea Bafra; 188127, Dra 82, NO Kollitheia; 189760, Kav 30, Palio; 189945, Kav 34, N Iraklitsa; 190023, Kav 36, S Nea Peramos; 190321, Kav 43, S Lefki; 191605, Ser 210, NW Ag. Paraskevi; 191606, Thes 87, SW Sindos; 191607, Pie 125, N Eginio

Poa pratensis subsp. angustifolia

185784, Ser 240, S Tholos; 188805, Dra 104, N Livadero; 189208, Dra 120, S Prinolofos; 189646, Dra 136, SW Pigadia

Poa pratensis subsp. pratensis

179135, Ima 123, O Alexandria; 179705, Thes 76, S Nea Malgara; 180086, Pie 142, SO Lofos; 180746, Thes 115, SW Panorame; 182337, Kav 8, Ofryni; 183833, Ser 173, S Sfelinos; 184429, Ser 195, Karperi; 184826, Ser 208, S Dimitritsi; 185481, Ser 228, N Chryso; 185694, Ser 236 a, NO Ag. Christoforos; 186176, Dra 34, SW Nikiforos; 186262, Dra 39, W Paliambela; 186520, Kav 26, Georgiani; 186624, Kav 29, NW Georgiani; 186641, Dra 46, W Drama; 186831, Dra 51, WNW Stavros; 186928, Dra 53, S Petroussa; 187131, Dra 58, NO Drama; 187636, Ser 250, Nea Bafra; 187769, Dra 73 b, S Drama; 187919, Ser 253, Symboli; 187950, Dra 79, SW Fotolides; 187990, Dra 80, SW Sitagri; 188087, Dra 81, SO Prosotsani; 188545, Dra 95, NW Granitis; 188582, Dra 96, S Kato Nevrokopi; 188906, Dra 107, SO Pappades; 189060, Dra 114, SO Pappades; 189087, Dra 116, NO Mikrolivadi; 189522, Dra 132, O Agora; 190674, Kav 51, SW Palea Kavala; 191008, Pie 150, SW Paleostani; 191604, Ser 195, Karperi

Poa timoleontis

178874, Pel 262, W Kallipoli; 179552, Pie 115, Alike Kitrous; 179603, Pie 120, Nea Agathoupolis; 179871, Pie 130, NW Koukkos; 180533, Kil 192, SO Nea Sanda; 180916, Thes 120, NW Souroti; 181081, Thes 127, SW Filyro; 181180, Thes 131, NW Hortiati; 181382, Thes 139, Loutra Langada; 181541, Thes 143, S Analipsi; 181608, Thes 146, OSO Evangelismos; 181674, Thes 149, SW Pende Vryses; 181770, Thes 153, O Pende Vryses; 182416, Kav 11, O Galipsos; 182764, Kav 19, SO Kariani; 183053, Ser 149, SW Rodolithos; 183524, Ser 163 a, NO Kastanochori; 183636, Ser 166, SW Mavrolofos; 183700, Ser 168, N Mavrolofos; 183954, Ser 179, O Lefkotopos; 184120, Ser 184 a, NO Langadi; 184404, Ser 194, NW Vamvakia; 184528, Ser 198, W Kimisis; 184605, Ser 200, N Kalokastro; 184681, Ser 202, SW Kalokastro; 185246, Ser 223, NW Pethelinos; 185489, Ser 229, NO Chryso; 185596, Ser 233, NO Toumba; 185927, Dra 29, SO Drama; 186049, Dra 32, NO Adriani; 186123, Dra 33, NO Adriani; 186250, Dra 38, Ypsi Rachi; 186258, Dra 39, W Paliambela; 186280, Dra 40, S Choristi; 186407, Dra 43, S Fthelia; 186717, Dra 48, NO Xiropotamos; 186864, Dra 52, S Petroussa; 187032, Dra 57, O Drama; 187050, Dra 58, NO Drama; 187095, Dra 58, NO Drama; 187160, Dra 60, Taxiarche; 187268, Dra 64, S Livadero; 187464, Ser 245, N Moni Ikonifinissa; 187555, Ser 247, N Moni Ikonifinissa; 187760, Dra 73 b, S Drama; 187838, Dra 77, NO Mavrolefki; 187952, Dra 79, SW Fotolides; 188195, Dra 83 a, NO Anthochori; 188442, Dra 90, SO Granitis; 188547, Dra 95, NW Granitis; 188594, Dra 96, S Kato Nevrokopi; 188730, Dra 100, N Prosotsani; 188788, Dra 103, N Livadero; 188813, Dra 105, N Livadero; 188945, Dra 109, O Sidironero; 188994, Dra 112, NO Sidironero; 189043, Dra 114, SO Pappades; 189098, Dra 116, NO Mikrolivadi; 189241, Dra 121, N Prinolofos; 189329, Dra 124, NO Platania; 189438, Dra 128, SO Agora; 189739, Kav 30, Palio; 189817, Kav 30, Palio; 189839, Kav 31, Palio; 189898, Kav 34, N Iraklitsa; 189981, Kav 35, N Iraklitsa; 190621, Kav 50, SW Palea Kavala; 190690, Kav 51, SW Palea Kavala; 191043, Pie 151, SW Paleostani; 191116, Lar 287, SO Kefalovryso; 191332, Lar 293, ONO Deskati; 191507, Thes 145, SO Evangelismos; 191567, Dra 58, NO Drama

Poa trivialis subsp. sylvicola

189725, Dra 138, SO Ag. Athanasios

Polycarpon tetraphyllum

178956, Pel 266, Giannitsa; 182744, Kav 19, SO Kariani; 185315, Ser 224, O Serres

Polygala comosa

188868, Dra 106, SO Pappades; 189037, Dra 114, SO Pappades

Polygala nicaeensis subsp. mediterranea

187212, Dra 62, NNO Taxiarche; 188686, Dra 99, N Prosotsani; 189543, Dra 132, O Agora; 190785, Kav 54, O Palea Kavala; 191280, Lar 292, S Loutro

Polygonum

190032, Kav 36, S Nea Peramos

Polygonum arenarium

182140, Ser 141 b, SO Nea Kerdyliia; 182598, Thes 165, NO Nea Krasna

Polygonum aviculare

181007, Thes 125, N Thessaloniki; 182167, Ser 142, S Amfipoli; 183693, Ser 168, N Mavrolofos; 186380, Dra 43, S Fthelia; 186672, Dra 46, W Drama

Populus alba

187554, Ser 248, Moni Ikonifinissa; 188490, Dra 92, W Granitis

Populus nigra

184331, Ser 190, S Kala Dendra; 184559, Ser 198, W Kimisis; 185585, Ser 233, NO Toumba; 187803, Dra 75, N Koudounia; 188869, Dra 106, SO Pappades; 188901, Dra 107, SO Pappades

Populus tremula

190015, Kav 36, S Nea Peramos

Potentilla laciniosa

179390, Pie 105, NW Methoni

Potentilla micrantha

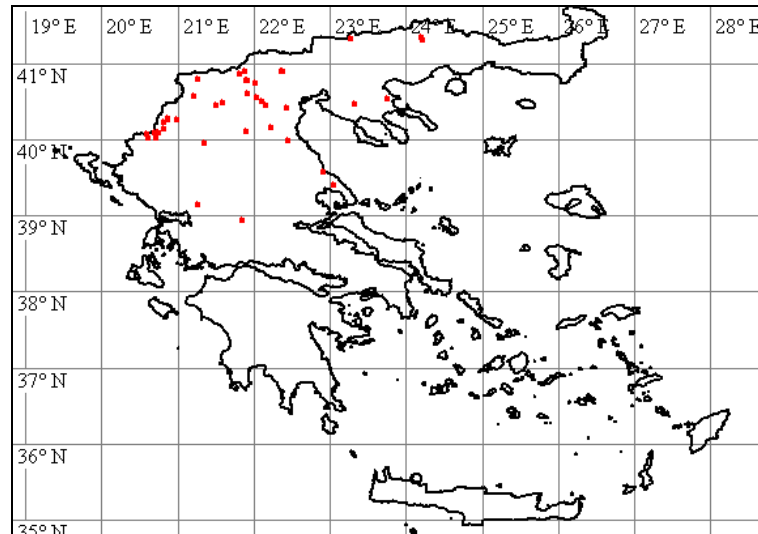

179914, Pie 132, SW Mikri Milia; 187333, Dra 68, N Livadero; 188883, Dra 106, SO Pappades

Potentilla recta

187930, Ser 253, Symboli

Primula veris subsp. **columnae**

187300, Dra 65, S Livadero; 187339, Dra 68, N Livadero; 188515, Dra 93, WNW Granitis; 188856, Dra 106, SO Pappades; 188968, Dra 110, O Sidironero; 188987, Dra 112, NO Sidironero; 189004, Dra 113, NO Skaloti

Primula vulgaris

187278, Dra 64, S Livadero

Prunus avium

188991, Dra 112, NO Sidironero

Prunus cerasifera

178798, Pel 257, NW Axos; 178936, Pel 265, NO Krya Vrysi; 179115, Ima 121, S Giannitsa; 179185, Ima 125, O Arachos; 179687, Pie 126, NO Eginio; 179885, Pie 131, WSW Paleostouni; 180456, Thes 101, N Oreokastro

Prunus domestica

178676, Ima 114, N Veria; 179337, Ima 134, SW Angathia; 179578, Pie 118, S Makrygialos

Prunus dulcis

179387, Pie 105, NW Methoni; 179621, Pie 121, NO Katachas

Prunus lusitanica

182894, Kav 23 c, Loutra Eleftheron

Prunus mahaleb

188530, Dra 94, NW Granitis

Prunus spinosa

179314, Ima 133, SW Kypseli; 181863, Thes 156, SO Avgi; 183876, Ser 176, SW Skopia

Pulsatilla halleri subsp. **rhodopaea**



188486, Dra 92, W Granitis; 188487, Dra 92, W Granitis

Pyrus

184111, Ser 184 a, NO Langadi

Quercus coccifera

187004, Dra 56, O Drama; 190611, Kav 50, SW Palea Kavala

Quercus frainetto

184160, Ser 185, SW Langadi; 187204, Dra 62, NNO Taxiarche; 187314, Dra 67, N Livadero;
188818, Dra 105, N Livadero; 189054, Dra 114, SO Pappades

Ranunculus

189057, Dra 114, SO Pappades

Ranunculus arvensis

179986, Pie 136, SO Trilofos; 180102, Pie 143, SO Lofos; 183352, Ser 159, SO Mavrothalassa;
185372, Ser 225, NW Monovrysi; 185734, Ser 239, S Tholos; 185947, Dra 29, SO Drama;
186169, Dra 34, SW Nikiforos; 186264, Dra 39, W Paliambela; 186371, Dra 43, S Fthelia; 186435,
Dra 44, N Kalambaki; 186499, Kav 24, NO Georgiani; 186579, Kav 28, NW Georgiani; 187683,
Ser 252, SW Symvoli; 188180, Dra 83 a, NO Anthochori; 188350, Dra 87, SO Charitomeni;
188382, Dra 88, SO Mikropolis; 189121, Dra 117, Mikrolivadi; 189186, Dra 120, S Prinolofos;
189334, Dra 124, NO Platania; 189390, Dra 127, OSO Adriani; 189606, Dra 134, W Peristeri;
190561, Kav 48, N Stavros; 190900, Pie 146, W Alonias; 191002, Pie 150, SW Paleostani;
191253, Lar 291, NW Kefalovryso; 191501, Dra 79, SW Fotolides

Ranunculus ficaria

178666, Ima 114, N Veria; 178709, Ima 117, S Angelochori; 178799, Pel 257, NW Axos; 179338,
Ima 134, SW Angathia; 179564, Pie 117, O Korinos; 180032, Pie 140, WSW Katerini; 180250,
Thes 91, W Nea Filadelfia; 180314, Thes 93, W Meseo; 180457, Thes 101, N Oreokastro; 180558,
Thes 104, Drymos; 180561, Thes 104, Drymos; 180606, Thes 108, W Assyros; 180625, Thes 109,
N Assyros; 181193, Thes 132, N Hortiati; 181364, Thes 139, Loutra Langada; 181827, Thes 154,
SW Kryoneri; 181887, Thes 157, SO Sochos; 181950, Thes 160, N Asprovalta; 181953, Thes 161,
NO Asprovalte; 182537, Kav 15, S Mesoropi; 182850, Kav 23 a, SO Loutra Eleftheron; 182989,
Ser 148, O Paleokomi; 183166, Ser 152 b, W Proti; 183327, Ser 158 a, SO Efkarpia; 183571, Ser
164, N Dafni; 183759, Ser 170, Dimitra; 186122, Dra 33, NO Adriani; 186528, Kav 26, Georgiani;

186596, Kav 28, NW Georgiani; 186986, Dra 55, S Pyrgi; 187337, Dra 68, N Livadero; 187548, Ser 248, Moni Ikonifinissa; 188287, Dra 86, NW Kaly Vrysy; 189295, Dra 123, NW Platania; 189547, Dra 132, O Agora

Ranunculus illyricus

188182, Dra 83 a, NO Anthochori; 188183, Dra 83 a, NO Anthochori; 188237, Dra 84, SO Anthochori

Ranunculus marginatus

179226, Ima 127, S Platy; 181330, Thes 138, SW Langada; 184426, Ser 195, Karperi; 185267, Ser 224, O Serres; 187779, Dra 74, SSW Drama; 189077, Dra 116, NO Mikrolivadi; 189709, Dra 138, SO Ag. Athanasios; 190972, Pie 149, NW Koukkos

Ranunculus millefoliatus

181287, Thes 136, N Ag. Vasilios; 181844, Thes 155, S Kryoneri; 186563, Kav 27, NW Georgiani; 186960, Dra 54, NNO Petroussa; 187187, Dra 61, N Taxiarche; 187209, Dra 62, NNO Taxiarche; 187332, Dra 68, N Livadero; 187547, Ser 248, Moni Ikonifinissa; 188320, Dra 87, SO Charitomeni; 188389, Dra 88, SO Mikropolis; 188417, Dra 89, SO Granitis; 188482, Dra 92, W Granitis; 188663, Dra 98, NW Kato Nevrokopi; 188713, Dra 99, N Prosotsani; 188830, Dra 106, SO Pappades; 188867, Dra 106, SO Pappades; 188935, Dra 108, W Sidironero; 189050, Dra 114, SO Pappades; 189232, Dra 121, N Prinolofos; 189368, Dra 125, NW Ptelea

Ranunculus millefoliatus

189574, Dra 134, W Peristeri

Ranunculus muricatus

181395, Thes 140, O Langada; 182572, Kav 16, SO Mesoropi; 190758, Kav 53, Palea Kavala

Ranunculus neapolitanus

179377, Pie 103, N Makrygialos; 188827, Dra 106, SO Pappades; 190872, Pie 145, O Sfindami; 190897, Pie 146, W Alonias; 190993, Pie 150, SW Paleostani

Ranunculus paludosus

188164, Dra 83 a, NO Anthochori; 189095, Dra 116, NO Mikrolivadi; 189748, Kav 30, Palio; 189785, Kav 30, Palio; 189995, Kav 35, N Iraklitsa; 190076, Kav 37, SW Nea Peramos; 190423, Kav 46, N Lefki

Ranunculus repens

186453, Dra 45, SSW Kalambaki; 186532, Kav 26, Georgiani; 190428, Kav 46, N Lefki

Ranunculus rumelicus

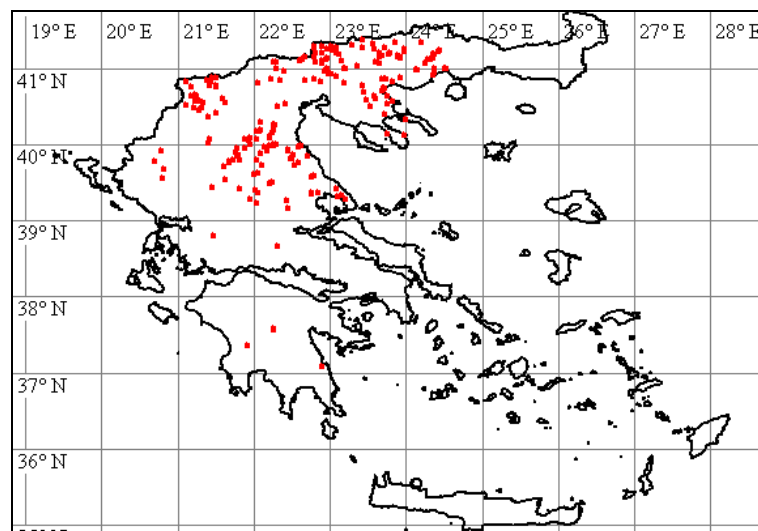

181739, Thes 152, O Pende Vryses; 181949, Thes 160, N Asprovalta; 181993, Thes 161, NO Asprovalte; 182639, Thes 165, NO Nea Krasna; 182991, Ser 148, O Paleokomi; 183298, Ser 156,

NW Nea Kerdylia; 183392, Ser 160, N Aidonochori; 183543, Ser 163 b, W Kastanochori; 184737, Ser 204, SW Livadochori; 185382, Ser 225, NW Monovrysi; 185475, Ser 228, N Chryso; 186254, Dra 39, W Paliambela; 186506, Kav 25, N Georgiani; 186602, Kav 28, NW Georgiani; 188196, Dra 83 a, NO Anthochori; 188239, Dra 83 b, Anthochori; 188318, Dra 87, SO Charitomeni; 188413, Dra 89, SO Granitis; 188596, Dra 96, S Kato Nevrokopi; 188712, Dra 99, N Prosotsani; 188820, Dra 105, N Livadero; 189094, Dra 116, NO Mikrolivadi; 189323, Dra 124, NO Platania; 189367, Dra 125, NW Ptelea; 189450, Dra 128, SO Agora; 189548, Dra 132, O Agora; 189625, Dra 136, SW Pigadia; 189710, Dra 138, SO Ag. Athanasios; 189828, Kav 30, Palio; 189861, Kav 32, Palio; 190384, Kav 45, Lefki; 190407, Kav 46, N Lefki; 190437, Kav 46, N Lefki; 190522, Kav 47, NW Kavala; 190633, Kav 50, SW Palea Kavala; 191099, Lar 287, SO Kefalovryso; 191338, Lar 293, ONO Deskati

Ranunculus sardous

179141, Ima 123, O Alexandria; 179219, Ima 127, S Platy; 179255, Ima 129, SW Platanos; 180020, Pie 139, S Ganochora; 184255, Ser 188, SW Lefkonas; 184357, Ser 192, S Vamvakia; 184427, Ser 195, Karperi; 184512, Ser 197 c, N Iraklia; 184601, Ser 199, O Gonimo; 184749, Ser 205, Livadochori; 184770, Ser 206, SO Ambeli; 184926, Ser 213, Nigrita; 185043, Ser 216 a, SO Serres; 185190, Ser 221, Paralimni; 186425, Dra 44, N Kalambaki; 186454, Dra 45, SSW Kalambaki; 186490, Kav 24, NO Georgiani; 187809, Dra 75, N Koudounia; 188005, Dra 80, SW Sitagri; 188120, Dra 82, NO Kollithea; 188251, Dra 83 b, Anthochori; 189156, Dra 118, SO Mikrolivadi; 189679, Dra 137, Vathychori; 189937, Kav 34, N Iraklitsa; 190400, Kav 45, Lefki; 190896, Pie 146, W Alonias; 190991, Pie 150, SW Paleostani; 191069, Pie 153, SO Trilofos; 191206, Lar 289, SO Kefalovryso; 191361, Gre 229, O Deskati; 191365, Gre 229, O Deskati; 191564, Dra 30, NO Choristi

Ranunculus sceleratus

179696, Thes 76, S Nea Malgara; 180118, Thes 83, SW Magdala; 180144, Thes 85, SW Valtotopos; 180235, Thes 89, SSO Nea Mesimvria; 184349, Ser 192, S Vamvakia; 184420, Ser 194, NW Vamvakia; 184515, Ser 197 c, N Iraklia

Ranunculus sprunerianus

182568, Kav 16, SO Mesoropi; 182923, Ser 146, SW Paleokomi; 183805, Ser 172, NW Dimitra; 185874, Ser 242 b, SO Leukothea; 186098, Dra 33, NO Adriani; 186760, Dra 49, SW Xiropotamos; 186898, Dra 52, S Petroussa; 187082, Dra 58, NO Drama; 187176, Dra 60, Taxiarche; 187541, Ser 247, N Moni Ikonifinissa; 187851, Dra 77, NO Mavrolefki; 187893, Ser 253, Symboli; 188747, Dra 100, N Prosotsani; 189067, Dra 115, NO Adriani; 189167, Dra 119, O Mikrolivadi; 189426, Dra 128, SO Agora; 190244, Kav 41, W Nea Karvali; 190671, Kav 51, SW Palea Kavala; 191168, Lar 288, SO Kefalovryso; 191300, Lar 292, S Loutro

Raphanus raphanistrum

182065, Ser 139, NO Asprogiati; 184656, Ser 201, N Kalokastro; 189644, Dra 136, SW Pigadia

Raphanus raphanistrum subsp. landra

178783, Pel 256, NW Axos; 181313, Thes 137, SO Kavallaria; 181976, Thes 161, NO Asprovalte; 182372, Kav 10, O Galippos; 182846, Kav 23 a, SO Loutra Eleftheron; 182960, Ser 146, SW Paleokomi; 184556, Ser 198, W Kimisis; 184828, Ser 208, S Dimitritsi; 188672, Dra 98, NW Kato Nevrokopi; 189763, Kav 30, Palio; 189918, Kav 34, N Iraklitsa; 190016, Kav 36, S Nea Peramos; 190135, Kav 38, O Kavala; 190303, Kav 42, Nea Karvali; 190526, Kav 47, NW Kavala

Raphanus raphanistrum subsp. raphanistrum

179249, Ima 129, SW Platanos; 179354, Pie 102, N Makrygialos; 180015, Pie 138, SO Trilofos; 180829, Thes 117, NW Nea Redestos; 180969, Thes 123, O Perea; 181039, Thes 125, N Thessaloniki; 181201, Thes 132, N Hortiati; 181281, Thes 135 b, O Ag. Vasilios; 181478, Thes 142 b, S Drakonti; 181551, Thes 144, SO Evangelismos; 181625, Thes 147, NO Langada; 182529, Kav 14, SW Platanotopos; 182701, Kav 18 a, Paralia Ofrynias; 183070, Ser 149, SW Rodolithos; 183433, Ser 161, Mavrothalassa; 183488, Ser 162, W Mavrothalassa; 185360, Ser 224, O Serres; 186411, Dra 44, N Kalambaki; 186465, Kav 24, NO Georgiani; 189832, Kav 31, Palio; 190083, Kav 37, SW Nea Peramos; 190104, Kav 38, O Kavala

Rapistrum rugosum

178826, Pel 260, S Kariotissa; 178957, Pel 266, Giannitsa; 179149, Ima 124, NO Alexandria; 179214, Ima 127, S Platy; 179260, Ima 129, SW Platanos; 179293, Ima 132, W Kypseli; 179342,

Pie 102, N Makrygialos; 179413, Pie 106, SO Eleftherochori; 179488, Pie 112, SO Kitros; 179506, Pie 113, OSO Kitros; 179543, Pie 115, Alike Kitrous; 179587, Pie 119, W Makrygialos; 179611,

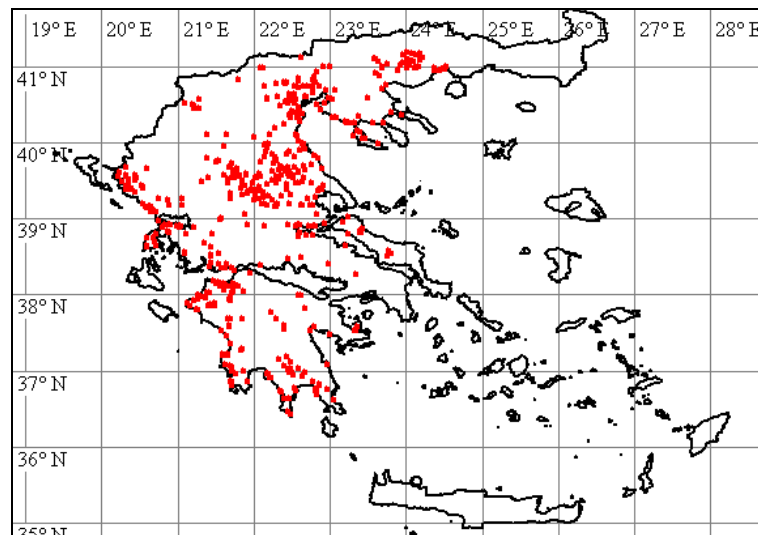

Pie 120, Nea Agathoupolis; 179814, Pie 127, W Korinos; 179867, Pie 130, NW Koukkos; 180014, Pie 138, SO Trilofos; 180110, Pie 143, SO Lofos; 180124, Thes 83, SW Magdala; 180169, Thes 86, SW Valtotopos; 180192, Thes 88, SO Anchialos; 180213, Thes 89, SSO Nea Mesimvria; 180260, Thes 91, W Nea Filadelfia; 180377, Thes 96, Pendalofos; 180705, Thes 113, S Thessaloniki; 180793, Thes 116, SW Thermi; 180966, Thes 123, O Perea; 181038, Thes 125, N Thessaloniki; 181303, Thes 137, SO Kavallaria; 182010, Thes 162, NO Asprovalta; 182637, Thes 165, NO Nea Krasna; 183726, Ser 169, W Myrrini; 183962, Ser 179, O Lefkotopos; 183985, Ser 181, Patriki; 185227, Ser 222, SO Paralimni; 185346, Ser 224, O Serres; 185456, Ser 227, WSW Chryso; 185582, Ser 233, NO Toumba; 185844, Ser 242 a, SO Leukothea; 185905, Ser 243, NO Leukothea; 185914, Dra 29, SO Drama; 185968, Dra 29, SO Drama; 186297, Dra 40, S Choristi; 186365, Dra 43, S Fthelia; 186462, Kav 24, NO Georgiani; 186569, Kav 28, NW Georgiani; 186726, Dra 49, SW Xiropotamos; 186913, Dra 52, S Petroussa; 187106, Dra 58, NO Drama; 187397, Dra 69, NW Ag. Christoforos; 187616, Ser 250, Nea Bafra; 187666, Ser 252, SW Symvoli; 187768, Dra 73 b, S Drama; 187847, Dra 77, NO Mavrolefki; 187939, Ser 254, Symboli; 187954, Dra 79, SW Fotolides; 187985, Dra 80, SW Sitagri; 188139, Dra 82, NO Kollitheia; 190168, Kav 39, ONO Kavala; 190241, Kav 41, W Nea Karvali; 190279, Kav 42, Nea Karvali; 190377, Kav 45, Lefki; 190494, Kav 47, NW Kavala; 190590, Kav 49, NO Amygdaleon; 190835, Pie 144, W Makrygialos; 190884, Pie 146, W Alonias; 190951, Pie 148, NW Koukkos; 191061, Pie 153, SO Trilifo

Reseda alba

180956, Thes 122, O Perea; 181006, Thes 125, N Thessaloniki; 191488, Thes 135 b, O Ag. Vasiliou

Reseda anatolica

182876, Kav 23 a, SO Loutra Eleftheron

Reseda lutea

180400, Thes 97, SW Oreokastro; 180709, Thes 113, S Thessaloniki; 180752, Thes 115, SW Panoramia; 181274, Thes 135 b, O Ag. Vasiliou; 182170, Ser 142, S Amfipoli; 182204, Ser 144, O Amfipoli; 182286, Kav 7, SO Ofryni; 182393, Kav 10, O Galipsos; 182471, Kav 12, NO Kokkinochori; 182705, Kav 18 a, Paralia Ofrynias; 182824, Kav 21, SO Kariani; 182878, Kav 23 a, SO Loutra Eleftheron; 182940, Ser 146, SW Paleokomi; 183236, Ser 154, W Proti; 183301, Ser 156, NW Nea Kerdylia; 183604, Ser 165, SW Mavrolofos; 183732, Ser 169, W Myrrini; 183797, Ser 172, NW Dimitra; 183816, Ser 173, S Sfelinos; 184097, Ser 183, SW Choumniko; 185066, Ser 216 b, SO Serres; 185160, Ser 219, SO Valtotopos; 185250, Ser 223, NW Pethelinos; 185321, Ser 224, O Serres; 185414, Ser 226, N Monovrysi; 185448, Ser 227, WSW Chryso; 185632, Ser 233, NO Toumba; 185798, Ser 240, S Tholos; 185849, Ser 242 a, SO Leukothea; 186016, Dra 30, NO Choristi; 186055, Dra 32, NO Adriani; 186143, Dra 34, SW Nikiforos; 186811, Dra 50, SO Stavros; 187042, Dra 57, O Drama; 187061, Dra 58, NO Drama; 187490, Ser 245, N Moni Ikonifinissa; 187568, Ser 249, Kormista; 187612, Ser 250, Nea Bafra; 187714, Dra 73 a, S Drama; 187929, Ser 253, Symboli; 189064, Dra 115, NO Adriani; 189419, Dra 127, OSO Adriani; 189677, Dra 137, Vathychori; 190221, Kav 40, ONO Kavala; 190716, Kav 52, W Palea Kavala

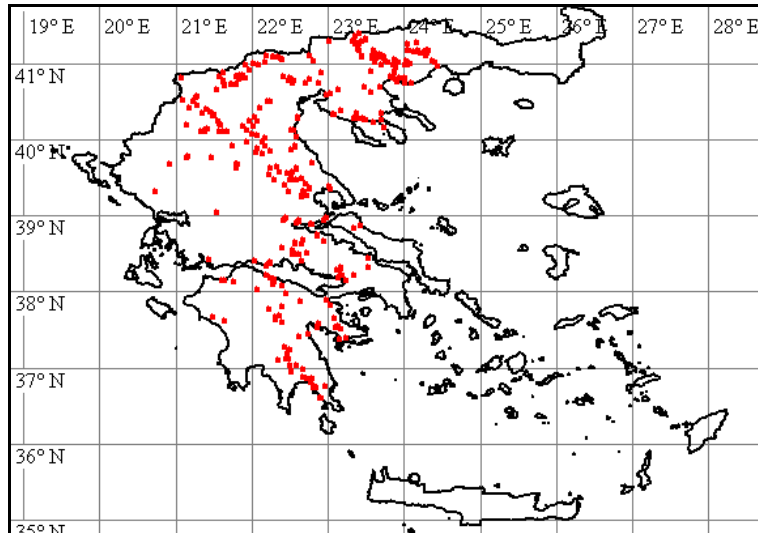

Rhagadiolus stellatus

180094, Pie 143, SO Lofos; 181109, Thes 127, SW Filyro; 182354, Kav 9, O Ofryni; 182423, Kav 11, O Galippos; 183117, Ser 150, SW Proti; 183680, Ser 167, SW Mavrolofos; 185678, Ser 235, SW Ag. Christoforos; 186649, Dra 46, W Drama; 186806, Dra 50, SO Stavros; 186845, Dra 52, S Petroussa; 186990, Dra 55, S Pyrgi; 187543, Ser 247, N Moni Ikonifinissa; 188088, Dra 81, SO Prosotsani; 188184, Dra 83 a, NO Anthochori; 188262, Dra 85, Kaly Vrysy; 188374, Dra 88, SO Mikropolis; 188734, Dra 100, N Prosotsani; 189766, Kav 30, Palio; 189990, Kav 35, N Iraklitsa; 190386, Kav 45, Lefki; 191037, Pie 151, SW Paleostani; 191117, Lar 287, SO Kefalovryso

Rhamnus catharticus

190986, Pie 150, SW Paleostani

Roemeria hybrida

182955, Ser 146, SW Paleokomi; 183302, Ser 156, NW Nea Kerdylia; 183769, Ser 171, Dimitra; 185830, Ser 241, SO Nea Zichni; 191255, Lar 291, NW Kefalovryso

Romulea bulbocodium

178708, Ima 117, S Angelochori; 179565, Pie 117, O Korinos; 179991, Pie 137, SO Trilofos; 179999, Pie 137, SO Trilofos; 180064, Pie 141, O Moschochori; 181154, Thes 129, S Filyro; 181828, Thes 154, SW Kryoneri; 191436, Pie 134, NW Trilofos; 191437, Pie 117, O Korinos; 191438, Ima 117, S Angelochori; 191439, Thes 131, NW Hortiati; 191440, Thes 157, SO Sochos

Romulea ramiflora

181664, Thes 148, NO Langada; 181909, Thes 157, SO Sochos; 183171, Ser 152 c, W Proti

Rorippa amphibia

184347, Ser 192, S Vamvakia; 184397, Ser 194, NW Vamvakia; 184552, Ser 198, W Kimisis

Rorippa sylvestris

187806, Dra 75, N Koudounia; 189143, Dra 118, SO Mikrolivadi

Rorippa thracica

189277, Dra 121, N Prinolofos; 189354, Dra 124, NO Platania

Rosa canina

187450, Ser 244, NO Kormista

Rostraria cristata

179367, Pie 103, N Makrygialos; 180758, Thes 115, SW Panorame; 181019, Thes 125, N Thessaloniki; 181357, Thes 138, SW Langada; 182142, Ser 141 b, SO Nea Kerdylia; 182452, Kav 12, NO Kokkinochori; 182590, Thes 165, NO Nea Krasna; 183658, Ser 167, SW Mavrolofos;

183708, Ser 169, W Myrrini; 183790, Ser 171, Dimitra; 183937, Ser 179, O Lefkotopos; 183979, Ser 181, Patriki; 184004, Ser 181, Patriki; 184234, Ser 187, NW Therma; 184313, Ser 190, S Kala Dendra; 184340, Ser 191, S Vamvakia; 184467, Ser 196, S Iraklia; 184593, Ser 199, O Gonimo; 184650, Ser 201, N Kalokastro; 184935, Ser 213, Nigrita; 184986, Ser 214, S Serres; 185176, Ser 219, SO Valtotopos; 185230, Ser 222, SO Paralimni; 185300, Ser 224, O Serres; 185564, Ser 232, N Toumba; 185647, Ser 234, Gazoros; 185816, Ser 241, SO Nea Zichni; 185973, Dra 29, SO Drama; 186082, Dra 32, NO Adriani; 186667, Dra 46, W Drama; 186787, Dra 49, SW Xiropotamos; 187736, Dra 73 a, S Drama; 188041, Dra 80, SW Sitagri; 188061, Dra 81, SO Prosotsani; 188758, Dra 101, NW Prosotsani; 189734, Kav 30, Palio; 189884, Kav 33, NO Iraklitsa; 189951, Kav 34, N Iraklitsa; 190082, Kav 37, SW Nea Peramos; 190118, Kav 38, O Kavala; 190316, Kav 42, Nea Karvali; 190486, Kav 47, NW Kavala; 190727, Kav 52, W Palea Kavala; 190832, Pie 144, W Makrygialos; 190916, Pie 147, N Koukkos; 191074, Pie 153, SO Trilofo; 191191, Lar 288, SO Kefalovryso; 191550, Ser 224, O Serres

Rumex acetosella

181611, Thes 146, OSO Evangelismos; 188635, Dra 97, NO Kato Nevrokopi; 189081, Dra 116, NO Mikrolivadi; 189351, Dra 124, NO Platania; 189619, Dra 135, S Agora; 189774, Kav 30, Palio; 189896, Kav 34, N Iraklitsa; 190077, Kav 37, SW Nea Peramos; 190351, Kav 44, S Lefki; 190501, Kav 47, NW Kavala; 191329, Lar 293, ONO Deskati

Rumex bucephalophorus subsp. bucephalophorus

189873, Kav 32, Palio

Ruscus aculeatus

179291, Ima 132, W Kypseli

Sagina apetala

186403, Dra 43, S Fthelia; 187800, Dra 75, N Koudounia; 190215, Kav 40, ONO Kavala; 191149, Lar 287, SO Kefalovryso; 191602, Kav 40, ONO Kavala; 191603, Lar 287, SO Kefalovryso

Sagina maritima

191560, Pie 115, Alike Kitrous

Sagina procumbens

178725, Ima 117, S Angelochori; 179227, Ima 127, S Platy; 179553, Pie 115, Alike Kitrous; 179673, Pie 125, N Eginio; 181507, Thes 143, S Analipsi; 184793, Ser 207, NW Dimitritsi; 191601, Pie 115, Alike Kitrous

Salicornia europaea

179529, Pie 115, Alike Kitrous

Salicornia europaea

179742, Thes 79, Limni Axiou

Salix

179129, Ima 122, S Giannitsa; 180278, Thes 92, W Nea Filadelfia; 180330, Thes 95, SW Meseo; 182017, Thes 162, NO Asprovalta; 184557, Ser 198, W Kimisis; 187313, Dra 67, N Livadero; 187863, Dra 78, SW Mavrolefki; 187941, Ser 254, Symboli; 188451, Dra 90, SO Granitis; 188814, Dra 105, N Livadero; 188859, Dra 106, SO Pappades; 188903, Dra 107, SO Pappades; 189010, Dra 113, NO Skaloti

Salix amplexicaulis

188814, Dra 105, N Livadero; 189010, Dra 113, NO Skaloti

Salix caprea

188859, Dra 106, SO Pappades; 188903, Dra 107, SO Pappades

Salvia officinalis

190861, Pie 145, O Sfindami

Salvia verbenaca

178967, Pel 267, O Giannitsa; 179056, Pel 275, SO Pella; 179545, Pie 115, Alike Kitrous; 180291, Thes 92, W Nea Filadelfia; 180398, Thes 97, SW Oreokastro; 180601, Thes 107, SW Assyros; 180748, Thes 115, SW Panoramia; 180880, Thes 119, NW Souroti; 181288, Thes 136, N Ag. Vasiliou; 181989, Thes 161, NO Asprovalte; 182082, Ser 139, NO Asprogiali; 182157, Ser 141 b, SO Nea Kerdylia; 182379, Kav 10, O Galipsos; 182728, Kav 19, SO Kariani; 182947, Ser 146, SW Paleokomi; 183393, Ser 160, N Aidonochori; 183626, Ser 165, SW Mavroloufos; 185265, Ser 223, NW Pethelinou; 185754, Ser 239, S Tholos; 186237, Dra 38, Ypsi Rachi; 191204, Lar 289, SO Kefalovryso; 191542, Thes 124, W Perea

Salvia virgata

182234, Ser 145, N Amfipoli; 182395, Kav 10, O Galipsos; 182704, Kav 18 a, Paralia Ofryniou; 183052, Ser 149, SW Rodolithos; 183836, Ser 173, S Sfelinos; 185413, Ser 226, N Monovrysi; 185556, Ser 232, N Toumba; 185794, Ser 240, S Tholos; 186030, Dra 32, NO Adriani; 186343, Dra 42, S Doxato; 186675, Dra 46, W Drama; 186753, Dra 49, SW Xiropotamos; 186877, Dra 52, S Petroussa; 187182, Dra 61, N Taxiarche; 187267, Dra 64, S Livadero; 187425, Ser 244, NO Kormista; 187487, Ser 245, N Moni Ikonifinissa; 187639, Ser 251, Nea Bafra; 187786, Dra 74, SSW Drama; 188049, Dra 81, SO Prosotsani; 188462, Dra 91, OSO Granitis; 188739, Dra 100, N Prosotsani; 189165, Dra 119, O Mikrolivadi; 189462, Dra 129, SO Agora; 190058, Kav 37, SW Nea Peramos; 190175, Kav 39, ONO Kavala; 190567, Kav 48, N Stavros; 190776, Kav 54, O Palea Kavala

Salvia viridis

183651, Ser 167, SW Mavroloufos; 185152, Ser 219, SO Valtotopos; 185370, Ser 225, NW Monovrysi; 185449, Ser 227, WSW Chryso; 185652, Ser 234, Gazoros; 187008, Dra 56, O Drama; 190226, Kav 40, ONO Kavala; 190553, Kav 48, N Stavros; 190741, Kav 52, W Palea Kavala; 190857, Pie 144, W Makrygialos; 190929, Pie 147, N Koukkos; 191192, Lar 289, SO Kefalovryso

Sanguisorba minor

185408, Ser 226, N Monovrysi; 185478, Ser 228, N Chryso; 185645, Ser 234, Gazoros; 186138, Dra 34, SW Nikiforos; 186926, Dra 53, S Petroussa; 189695, Dra 137, Vathychori; 190620, Kav 50, SW Palea Kavala; 190874, Pie 145, O Sfindami; 190974, Pie 149, NW Koukkos; 191134, Lar 287, SO Kefalovryso

Saxifraga bulbifera

187283, Dra 65, S Livadero; 188776, Dra 103, N Livadero; 188864, Dra 106, SO Pappades; 188940, Dra 108, W Sidironero; 188995, Dra 112, NO Sidironero; 189047, Dra 114, SO Pappades

Saxifraga graeca

183336, Ser 158 a, SO Efkarpia; 189003, Dra 112, NO Sidironero; 189231, Dra 121, N Prinoloufos; 189384, Dra 126, N Ptelea; 189569, Dra 134, W Peristeri; 190454, Kav 47, NW Kavala

Saxifraga tridactylites

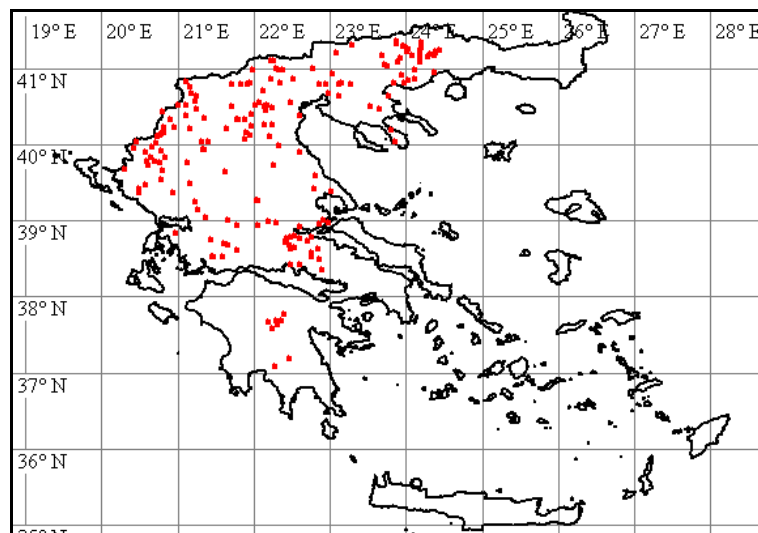

178788, Pel 257, NW Axos; 179302, Ima 132, W Kypseli; 179322, Ima 133, SW Kypseli; 179525, Pie 114, O Kitros; 180312, Thes 93, W Meseo; 180488, Thes 102, NO Melissochori; 181127, Thes 127, SW Filyro; 181219, Thes 133, S Ag. Vasilios; 181665, Thes 148, NO Langada; 181687, Thes 150, SW Pende Vryses; 181820, Thes 154, SW Kryoneri; 182429, Kav 11, O Galipsos; 182493, Kav 13, S Podochori; 182573, Kav 16, SO Mesoropi; 183075, Ser 149, SW Rodolithos; 183271, Ser 155, Nea Kerdylia; 183877, Ser 176, SW Skopia; 185577, Ser 232, N Toumba; 185614, Ser 233, NO Toumba; 185977, Dra 29, SO Drama; 186192, Dra 35, NO Pyxari; 186405, Dra 43, S Fthelia; 186756, Dra 49, SW Xiropotamos; 186969, Dra 54, NNO Petroussa; 186989, Dra 55, S Pyrgi; 187083, Dra 58, NO Drama; 187155, Dra 60, Taxiarche; 187247, Dra 63, S Livadero; 187398, Dra 69, NW Ag. Christoforos; 188215, Dra 84, SO Anthochori; 188455, Dra 91, OSO Granitis; 188562, Dra 95, NW Granitis; 188823, Dra 105, N Livadero; 189178, Dra 119, O Mikrolivadi; 189267, Dra 121, N Prinolofos; 189375, Dra 126, N Ptelea; 190506, Kav 47, NW Kavala; 191531, Dra 33, NO Adriani; 191532, Dra 97, NO Kato Nevrokopi

Scabiosa columbaria subsp. **columbaria**

189970, Kav 35, N Iraklitsa

Scabiosa columbaria subsp. **ochroleuca**

183607, Ser 165, SW Mavrolofos; 185474, Ser 228, N Chryso; 186025, Dra 31, WNW Adriani; 186131, Dra 34, SW Nikiforos; 186925, Dra 53, S Petroussa; 186993, Dra 56, O Drama; 187087, Dra 58, NO Drama; 188063, Dra 81, SO Prosotsani; 188272, Dra 86, NW Kaly Vrysy; 188407, Dra 89, SO Granitis; 188688, Dra 99, N Prosotsani

Scandix australis subsp. **australis**

186836, Dra 51, WNW Stavros; 188360, Dra 87, SO Charitomeni; 190548, Kav 48, N Stavros

Scandix australis subsp. **grandiflora**

185098, Ser 219, SO Valtotopos; 185477, Ser 228, N Chryso; 190251, Kav 41, W Nea Karvali

Scandix pecten-veneris

178690, Ima 115, Nea Lykogianni; 178822, Pel 259, O Kariotissa; 178985, Pel 268, SO Archontiko; 179131, Ima 122, S Giannitsa; 179371, Pie 103, N Makrygialos; 179508, Pie 113, OSO Kitros; 179652, Pie 124, NO Kolindros; 179819, Pie 127, W Korinos; 179872, Pie 130, NW Koukkos; 179897, Pie 131, WSW Paleostouni; 180097, Pie 143, SO Lofos; 180188, Thes 88, SO Anchialos; 180232, Thes 89, SSO Nea Mesimvria; 180322, Thes 94, W Meseo; 180413, Thes 98, Oreokastro; 180538, Kil 192, SO Nea Sanda; 180560, Thes 104, Drymos; 180737, Thes 114, NW Thermi; 180836, Thes 117, NW Nea Redestos; 180888, Thes 119, NW Souroti; 180933, Thes 121, SO Rysio; 181206, Thes 133, S Ag. Vasilios; 181262, Thes 135 b, O Ag. Vasilios; 181309, Thes 137, SO Kavallaria; 181350, Thes 138, SW Langada; 181417, Thes 140, O Langada; 181444, Thes 141, O Langada; 181571, Thes 145, SO Evangelismos; 181725, Thes 151, SO Pende Vryses; 181897, Thes 157, SO Sochos; 182027, Thes 163, NO Asprovalta; 182164, Ser 142, S Amfipoli; 182277, Kav 6, SO Ofryni; 182406, Kav 11, O Galipsos; 182503, Kav 14, SW Platanotopos; 182949, Ser 146, SW Paleokomi; 183020, Ser 148, O Paleokomi; 183133, Ser 151, SW Proti; 183377, Ser 159, SO Mavrothalassa; 183632, Ser 165, SW Mavrolofos; 183723, Ser 169, W Myrrini; 183845, Ser 174, SW Sfelinos; 183993, Ser 181, Patriki; 184053, Ser 182, NW Choumniko; 184089, Ser 183, SW Choumniko; 184125, Ser 184 a, NO Langadi; 184221, Ser 187, NW Therma; 184561, Ser 198, W Kimisis; 184713, Ser 203, SW Livadochori; 184806, Ser 207, NW Dimitritsi; 184825, Ser 208, S Dimitritsi; 185073, Ser 217, N Neos Skopos; 185120, Ser 219, SO Valtotopos; 185280, Ser 224, O Serres; 185406, Ser 226, N Monovrysi; 185469, Ser 228, N Chryso; 185542, Ser 231, NO Pendapoli; 185731, Ser 239, S Tholos; 185824, Ser 241, SO Nea Zichni; 185946, Dra 29, SO Drama; 186046, Dra 32, NO Adriani; 186172, Dra 34, SW Nikiforos; 186198, Dra 36, O Tichos; 186300, Dra 40, S Choristi; 186441, Dra 44, N Kalambaki; 186452, Dra 45, SSW Kalambaki; 186468, Kav 24, NO Georgiani; 186572, Kav 28, NW Georgiani; 186651, Dra 46, W Drama; 186918, Dra 53, S Petroussa; 187140, Dra 59, SSW Taxiarche; 187171, Dra 60, Taxiarche; 187342, Dra 68, N Livadero; 187687, Ser 252, SW Symvoli; 187911, Ser 253, Symboli; 187964, Dra 79, SW Fotolides; 188013, Dra 80, SW Sitagri; 188245, Dra 83 b, Anthochori; 188362, Dra 87, SO Charitomeni; 188391, Dra 88, SO Mikropolis; 188406, Dra 89, SO Granitis; 188954, Dra 109, O Sidironero; 189123, Dra 117, Mikrolivadi; 189187, Dra 120, S Prinolofos; 189321, Dra 124, NO Platania; 189393, Dra 127, OSO Adriani; 189596, Dra 134, W Peristeri; 189665, Dra 136, SW Pigadia; 189717, Dra 138, SO Ag. Athanasios; 189987, Kav 35, N Iraklitsa; 190084, Kav 37, SW Nea Peramos; 190235, Kav 41, W Nea Karvali; 190395, Kav 45, Lefki; 190569, Kav 48, N Stavros; 190692, Kav 51, SW Palea Kavala; 190893, Pie 146, W Alonias; 191004, Pie 150, SW Paleostani; 191251, Lar 291, NW Kefalovryso; 191377, Gre 229, O Deskati

Scleranthus annuus

181766, Thes 153, O Pende Vryses; 186819, Dra 50, SO Stavros; 187258, Dra 63, S Livadero; 189265, Dra 121, N Prinolofos; 191319, Lar 293, ONO Deskati

Scleranthus perennis

189246, Dra 121, N Prinolofos

Sclerochloa dura

179089, Ima 120, S Giannitsa; 179106, Ima 121, S Giannitsa; 179237, Ima 128, S Platy; 179694, Thes 76, S Nea Malgara; 179732, Thes 78, SO Nea Malgara; 180116, Thes 83, SW Magdala; 180149, Thes 85, SW Valtotopos; 180318, Thes 94, W Meseo; 180588, Thes 107, SW Assyros; 181871, Thes 156, SO Avgi; 182310, Kav 8, Ofryni; 182702, Kav 18 a, Paralia Ofryni; 183472, Ser 162, W Mavrothalassa; 183768, Ser 171, Dimitra; 183892, Ser 177, W Mesorrachi; 184003, Ser 181, Patriki; 184184, Ser 187, NW Therma; 184260, Ser 188, SW Lefkonas; 184281, Ser 189, SO Kala Dendra; 184372, Ser 192, S Vamvakia; 184398, Ser 194, NW Vamvakia; 184627, Ser 200, N Kalokastro; 184745, Ser 204, SW Livadochori; 184759, Ser 206, SO Ambeli; 184861, Ser 210, NW Ag. Paraskevi; 184922, Ser 213, Nigrita; 185023, Ser 215, S Serres; 185132, Ser 219,

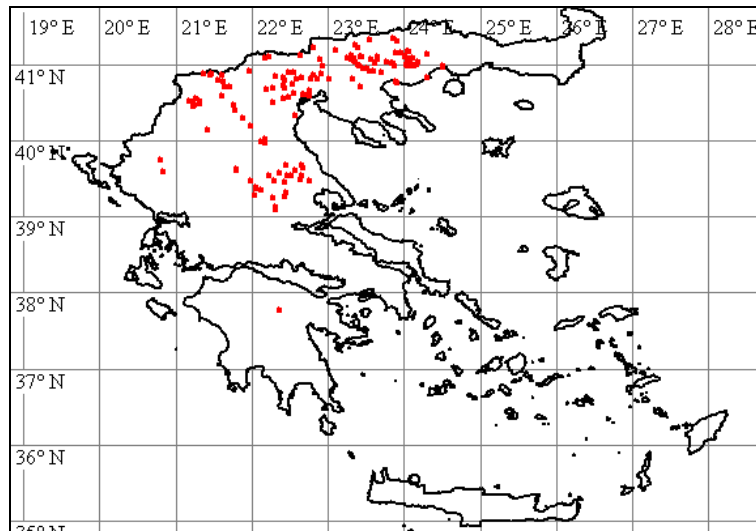

SO Valtotopos; 185485, Ser 229, NO Chryso; 185669, Ser 234, Gazoros; 185810, Ser 241, SO Nea Zichni; 186455, Dra 45, SSW Kalambaki; 186493, Kav 24, NO Georgiani; 186615, Kav 28, NW Georgiani; 186807, Dra 50, SO Stavros; 187371, Dra 69, NW Ag. Christoforos; 187567, Ser 249, Kormista; 187643, Ser 251, Nea Bafra; 187671, Ser 252, SW Symvoli; 187826, Dra 76, SSW Koudounia; 187872, Dra 78, SW Mavrolefki; 187957, Dra 79, SW Fotolides; 188022, Dra 80, SW Sitagri; 188124, Dra 82, NO Kollithea; 188300, Dra 86, NW Kaly Vrysy; 188508, Dra 93, WNW Granitis; 188595, Dra 96, S Kato Nevrokopi; 189399, Dra 127, OSO Adriani; 190046, Kav 36, S Nea Peramos; 190325, Kav 43, S Lefki

Scorpiurus muricatus

183649, Ser 167, SW Mavrolofos; 190829, Pie 144, W Makrygialos; 190970, Pie 149, NW Koukkos

Scorzonera cana

182438, Kav 11, O Galippos; 183015, Ser 148, O Paleokomi; 183076, Ser 149, SW Rodolithos; 184027, Ser 181, Patriki; 185384, Ser 225, NW Monovrysi; 186137, Dra 34, SW Nikiforos; 186255, Dra 39, W Paliambela; 186777, Dra 49, SW Xiropotamos; 186861, Dra 52, S Petroussa; 187015, Dra 56, O Drama; 187089, Dra 58, NO Drama; 187091, Dra 58, NO Drama; 187407, Ser 244, NO Kormista; 187443, Ser 244, NO Kormista; 187908, Ser 253, Symboli; 187918, Ser 253, Symboli; 188115, Dra 81, SO Prosotsani; 188189, Dra 83 a, NO Anthochori; 188242, Dra 83 b, Anthochori; 188296, Dra 86, NW Kaly Vrysy; 188535, Dra 94, NW Granitis; 189111, Dra 117, Mikrolivadi; 189163, Dra 119, O Mikrolivadi; 189215, Dra 120, S Prinolofos; 189244, Dra 121, N Prinolofos; 189406, Dra 127, OSO Adriani; 189476, Dra 129, SO Agora; 189658, Dra 136, SW Pigadia; 190550, Kav 48, N Stavros; 190568, Kav 48, N Stavros; 190637, Kav 50, SW Palea Kavala; 190670, Kav 51, SW Palea Kavala; 191227, Lar 290, N Kefalovryso

Scorzonera laciniata

182374, Kav 10, O Galipsos; 182442, Kav 11, O Galipsos; 183828, Ser 173, S Sfelinos; 185633, Ser 233, NO Toumba; 185975, Dra 29, SO Drama; 187151, Dra 59, SSW Taxiarche; 187484, Ser 245, N Moni Ikonifinissa; 187756, Dra 73 a, S Drama; 188295, Dra 86, NW Kaly Vrysy; 188675, Dra 99, N Prosotsani; 189327, Dra 124, NO Platania; 189466, Dra 129, SO Agora

Scorzonera mollis subsp. **mollis**

180320, Thes 94, W Meseo; 180497, Thes 103, NO Melissochori; 180623, Thes 108, W Assyros; 180802, Thes 116, SW Thermi; 180904, Thes 120, NW Souroti; 181184, Thes 131, NW Hortiati; 181660, Thes 148, NO Langada; 181700, Thes 150, SW Pende Vryses; 181832, Thes 154, SW Kryoneri; 181903, Thes 157, SO Sochos; 182523, Kav 14, SW Platanotopos; 183026, Ser 148, O Paleokomi; 183040, Ser 149, SW Rodolithos; 183124, Ser 150, SW Proti; 183338, Ser 158 a, SO Efkarpia; 183842, Ser 173, S Sfelinos; 184071, Ser 183, SW Choumniko; 184145, Ser 184 b, SW Langadi; 184164, Ser 185, SW Langadi; 185687, Ser 235, SW Ag. Christoforos; 185875, Ser 242 b, SO Leukothea; 186912, Dra 52, S Petroussa; 189239, Dra 121, N Prinolofos

Scrophularia canina subsp. **bicolor**

191264, Lar 291, NW Kefalovryso

Scrophulariaceae

182957, Ser 146, SW Paleokomi

Secale cereale

184814, Ser 208, S Dimitritsi

Securigera securidaca

187761, Dra 73 b, S Drama; 190229, Kav 40, ONO Kavala; 190646, Kav 50, SW Palea Kavala; 190814, Pie 144, W Makrygialos; 190923, Pie 147, N Koukkos; 190962, Pie 149, NW Koukkos; 191078, Pie 153, SO Trilofos

Sedum caespitosum

178723, Ima 117, S Angelochori; 178856, Pel 261, S Gypsochori; 179080, Thes 75, OSO Chalkidon; 179727, Thes 77, SO Nea Malgara; 181346, Thes 138, SW Langada; 182016, Thes 162, NO Asprovalta; 183437, Ser 161, Mavrothalassa; 183538, Ser 163 a, NO Kastanochori; 183891, Ser 177, W Mesorrachi; 184016, Ser 181, Patriki; 184214, Ser 187, NW Therma; 184265, Ser 189, SO Kala Dendra; 184407, Ser 194, NW Vamvakia; 184476, Ser 196, S Iraklia; 184588, Ser 199, O Gonimo; 184746, Ser 204, SW Livadochori; 184797, Ser 207, NW Dimitritsi; 185026, Ser 215, S Serres; 185345, Ser 224, O Serres; 185580, Ser 232, N Toumba; 185743, Ser 239, S Tholos; 186007, Dra 30, NO Choristi; 186332, Dra 41, N Doxato; 186458, Dra 45, SSW Kalambaki; 186501, Kav 24, NO Georgiani; 186745, Dra 49, SW Xiropotamos; 186940, Dra 53, S Petroussa; 187379, Dra 69, NW Ag. Christoforos; 187805, Dra 75, N Koudounia; 188018, Dra 80, SW Sitagri; 189256, Dra 121, N Prinolofos; 189381, Dra 126, N Ptelea; 189489, Dra 130, SO Agora; 189592, Dra 134, W Peristeri; 189663, Dra 136, SW Pigadia; 189859, Kav 32, Palio; 190079, Kav 37, SW Nea Peramos; 191220, Lar 289, SO Kefalovryso; 191559, Ser 189, SO Kala Dendra

Sedum hispanicum

182500, Kav 13, S Podochori; 185951, Dra 29, SO Drama; 186153, Dra 34, SW Nikiforos; 186330, Dra 41, N Doxato; 187702, Dra 73 a, S Drama; 187984, Dra 80, SW Sitagri; 190153, Kav 39, ONO Kavala; 190482, Kav 47, NW Kavala; 190733, Kav 52, W Palea Kavala



Sedum rubens

184477, Ser 196, S Iraklia; 187604, Ser 250, Nea Bafra; 189798, Kav 30, Palio; 191558, Ser 196, S Iraklia

Senecio vernalis

178680, Ima 114, N Veria; 178702, Ima 117, S Angelochori; 178747, Pel 254, SW Giannitsa; 178801, Pel 258, SW Melissi; 178863, Pel 261, S Gypsochori; 178882, Pel 262, W Kallipoli; 178909, Pel 263, N Ag. Loukas; 178993, Pel 269, S Archontiko; 179147, Ima 124, NO Alexandria; 179188, Ima 126, NW Platy; 179263, Ima 130, SW Platanos; 179281, Ima 131, O Kypseli; 179629, Pie 122, SO Kolindros; 179748, Thes 79, Limni Axiou; 179760, Thes 81, Paralia Axiou; 179831, Pie 128, SW Korinos; 179900, Pie 131, WSW Paleostouni; 180310, Thes 93, W Meseo; 180577, Thes 106, NO Drymos; 180632, Thes 109, N Assyros; 180658, Thes 111, NO Assyros; 181031, Thes 125, N Thessaloniki; 181447, Thes 141, O Langada; 181458, Thes 142 a, SO Kolchiko; 181527, Thes 143, S Analipsi; 181592, Thes 146, OSO Evangelismos; 181670, Thes 149, SW Pende Vryses; 181748, Thes 152, O Pende Vryses; 181779, Thes 153, O Pende Vryses; 181821, Thes 154, SW Kryoneri; 181918, Thes 158, W Mavrouda; 182004, Thes 161, NO Asprovalte; 182163, Ser 142, S Amfipoli; 182680, Kav 17, Paralia Ofryniyas; 182807, Kav 21, SO Kariani; 183203, Ser 153, W Proti; 183347, Ser 158 b, SO Efkarpiya; 183404, Ser 160, N Aidonochori; 183423, Ser 161, Mavrothalassa; 183498, Ser 162, W Mavrothalassa; 183530, Ser 163 a, NO Kastanochori; 183684, Ser 167, SW Mavrolofos; 183942, Ser 179, O Lefkotopos; 184011, Ser 181, Patriki; 184100, Ser 183, SW Choumniko; 184104, Ser 184 a, NO Langadi; 184220, Ser 187, NW Therma; 184269, Ser 189, SO Kala Dendra; 184339, Ser 191, S Vamvakia; 184389, Ser 193, NW Vamvakia; 184478, Ser 196, S Iraklia; 184535, Ser 198, W Kimisis; 184653, Ser 201, N Kalokastro; 184675, Ser 202, SW Kalokastro; 184709, Ser 203, SW Livadochori; 184882, Ser 210, NW Ag. Paraskevi; 185021, Ser 215, S Serres; 185219, Ser 222, SO Paralimni; 185339, Ser 224, O Serres; 185502, Ser 230, NW Pendapoli; 185627, Ser 233, NO Toumba; 186128, Dra 33, NO Adriani; 186222, Dra 37, NO Tichos; 186949, Dra 54, NNO Petroussa; 187018, Dra 56, O Drama; 187094, Dra 58, NO Drama; 187848, Dra 77, NO Mavrolefki; 187896, Ser 253, Symboli; 188313, Dra 87, SO Charitomeni; 188465, Dra 91, OSO Granitis; 188543, Dra 94, NW Granitis; 188624, Dra 97, NO Kato Nevrokopi; 188703, Dra 99, N Prosotsani; 188843, Dra 106, SO Pappades; 188892, Dra 107, SO Pappades; 189365, Dra 125, NW Ptelea; 189428, Dra 128, SO Agora; 189807, Kav 30, Palio; 190536, Kav 48, N Stavros; 190693, Kav 51, SW Palea Kavala

Senecio vulgaris

178658, Ima 114, N Veria; 178697, Ima 117, S Angelochori; 178780, Pel 256, NW Axos; 178812, Pel 258, SW Melissi; 178832, Pel 260, S Kariotissa; 178892, Pel 262, W Kallipoli; 178898, Pel 263, N Ag. Loukas; 178925, Pel 264, SO Krya Vrysi; 178940, Pel 265, NO Krya Vrysi; 178976, Pel 268, SO Archontiko; 179029, Pel 273, SO Nea Pella; 179041, Pel 274, SO Nea Pella; 179072, Thes 75, OSO Chalkidon; 179098, Ima 120, S Giannitsa; 179113, Ima 121, S Giannitsa; 179136, Ima 123, O Alexandria; 179184, Ima 125, O Arachos; 179202, Ima 126, NW Platy; 179234, Ima 128, S Platy; 179283, Ima 131, O Kypseli; 179333, Ima 134, SW Angathia; 179350, Pie 102, N

Makrygialos; 179406, Pie 106, SO Eleftherochori; 179473, Pie 111, NO Sevasti; 179487, Pie 112, SO Kitros; 179510, Pie 113, OSO Kitros; 179556, Pie 116, S Alike Kitrous; 179608, Pie 120, Nea Agathoupolis; 179658, Pie 125, N Eginio; 179711, Thes 76, S Nea Malgara; 179723, Thes 77, SO Nea Malgara; 179734, Thes 78, SO Nea Malgara; 179770, Thes 81, Paralia Axiou; 179817, Pie 127, W Korinos; 179904, Pie 131, WSW Paleostouni; 179929, Pie 133, W Ryakia; 179960, Pie 135, SO Trilofos; 180043, Pie 140, WSW Katerini; 180114, Pie 143, SO Lofos; 180152, Thes 85, SW Valtotopos; 180177, Thes 87, SW Sindos; 180201, Thes 88, SO Anchialos; 180251, Thes 91, W Nea Filadelfia; 180329, Thes 95, SW Meseo; 180360, Thes 96, Pendalofos; 180415, Thes 98, Oreokastro; 180449, Thes 100, N Oreokastro; 180479, Thes 102, NO Melissochori; 180494, Thes 103, NO Melissochori; 180530, Kil 192, SO Nea Sanda; 180589, Thes 107, SW Assyros; 180605, Thes 107, SW Assyros; 180643, Thes 109, N Assyros; 180711, Thes 113, S Thessaloniki; 180765, Thes 115, SW Panorame; 180830, Thes 117, NW Nea Redestos; 180944, Thes 121, SO Rysio; 180960, Thes 123, O Perea; 180973, Thes 123, O Perea; 181033, Thes 125, N Thessaloniki; 181069, Thes 126, O Efkarpiia; 181123, Thes 127, SW Filyro; 181192, Thes 131, NW Hortiati; 181214, Thes 133, S Ag. Vasilios; 181269, Thes 135 b, O Ag. Vasilios; 181333, Thes 138, SW Langada; 181381, Thes 139, Loutra Langada; 181431, Thes 141, O Langada; 181459, Thes 142 a, SO Kolchiko; 181543, Thes 143, S Analipsi; 181594, Thes 146, OSO Evangelismos; 181621, Thes 147, NO Langada; 181696, Thes 150, SW Pende Vryses; 181777, Thes 153, O Pende Vryses; 181806, Thes 154, SW Kryoneri; 181865, Thes 156, SO Avgi; 181888, Thes 157, SO Sochos; 181960, Thes 161, NO Asprovalte; 182070, Ser 139, NO Asprogiali; 182153, Ser 141 b, SO Nea Kerdyliia; 182193, Ser 143, O Amfipoli; 182281, Kav 6, SO Ofryni; 182321, Kav 8, Ofryni; 182386, Kav 10, O Galipsos; 182415, Kav 11, O Galipsos; 182521, Kav 14, SW Platanotopos; 182604, Thes 165, NO Nea Krasna; 182696, Kav 18 a, Paralia Ofryniias; 182745, Kav 19, SO Kariani; 182803, Kav 21, SO Kariani; 182855, Kav 23 a, SO Loutra Eleftheron; 182919, Ser 146, SW Paleokomi; 183009, Ser 148, O Paleokomi; 183122, Ser 150, SW Proti; 183157, Ser 152 a, W Proti; 183199, Ser 153, W Proti; 183253, Ser 155, Nea Kerdyliia; 183389, Ser 160, N Aidonochori; 183482, Ser 162, W Mavrothalassa; 183595, Ser 165, SW Mavroloufos; 183757, Ser 170, Dimitra; 183960, Ser 179, O Lefkotopos; 184033, Ser 181, Patriki; 184062, Ser 183, SW Choumniko; 184248, Ser 187, NW Therma; 184270, Ser 189, SO Kala Dendra; 184364, Ser 192, S Vamvakia; 184411, Ser 194, NW Vamvakia; 184492, Ser 197 a, Iraklia; 184518, Ser 198, W Kimisis; 184667, Ser 202, SW Kalokastro; 184757, Ser 205, Livadochori; 184785, Ser 206, SO Ambeli; 184812, Ser 208, S Dimitritsi; 184884, Ser 210, NW Ag. Paraskevi; 184950, Ser 214, S Serres; 185080, Ser 218, W Valtotopos; 185129, Ser 219, SO Valtotopos; 185208, Ser 222, SO Paralimni; 185241, Ser 223, NW Pethelinos; 185255, Ser 223, NW Pethelinos; 185270, Ser 224, O Serres; 185418, Ser 226, N Monovrysi; 185547, Ser 231, NO Pendapoli; 185600, Ser 233, NO Toumba; 185757, Ser 239, S Tholos; 185783, Ser 240, S Tholos; 185869, Ser 242 a, SO Leukothea; 185926, Dra 29, SO Drama; 186056, Dra 32, NO Adriani; 186232, Dra 38, Ypsi Rachi; 186287, Dra 40, S Choristi; 186404, Dra 43, S Fthelia; 186481, Kav 24, NO Georgiani; 186712, Dra 47, SSW Xiropotamos; 186767, Dra 49, SW Xiropotamos; 186859, Dra 52, S Petroussa; 186947, Dra 54, NNO Petroussa; 187105, Dra 58, NO Drama; 187323, Dra 67, N Livadero; 187429, Ser 244, NO Kormista; 187481, Ser 245, N Moni Ikonifinissa; 187587, Ser 250, Nea Bafra; 187700, Ser 252, SW Symvoli; 187757, Dra 73 a, S Drama; 187844, Dra 77, NO Mavrolefki; 187858, Dra 78, SW Mavrolefki; 187945, Dra 79, SW Fotolides; 187999, Dra 80, SW Sitagri; 188076, Dra 81, SO Prosotsani; 188209, Dra 84, SO Anthochori; 188353, Dra 87, SO Charitomeni; 188421, Dra 89, SO Granitis; 188590, Dra 96, S Kato Nevrokopi; 188710, Dra 99, N Prosotsani; 188784, Dra 103, N Livadero; 188949, Dra 109, O Sidironero; 189008, Dra 113, NO Skaloti; 189119, Dra 117, Mikrolivadi; 189200, Dra 120, S Prinolofos; 189319, Dra 124, NO Platania; 189575, Dra 134, W Peristeri; 189675, Dra 136, SW Pigadia; 189806, Kav 30, Palio; 189811, Kav 30, Palio; 189972, Kav 35, N Iraklitsa; 190113, Kav 38, O Kavala; 190213, Kav 40, ONO Kavala; 190265, Kav 42, Nea Karvali; 190368, Kav 45, Lefki; 190503, Kav 47, NW Kavala; 190613, Kav 50, SW Palea Kavala; 190677, Kav 51, SW Palea Kavala; 191107, Lar 287, SO Kefalovryso; 191380, Gre 229, O Deskati

Sherardia arvensis

178756, Pel 254, SW Giannitsa; 179017, Pel 272, W Nea Pella; 179172, Ima 125, O Arachos; 179409, Pie 106, SO Eleftherochori; 179494, Pie 112, SO Kitros; 179547, Pie 115, Alike Kitrous; 179607, Pie 120, Nea Agathoupolis; 179713, Thes 77, SO Nea Malgara; 179873, Pie 130, NW Koukkos; 179979, Pie 136, SO Trilofos; 180068, Pie 141, O Moschochori; 180074, Pie 142, SO Lofos; 180236, Thes 90, NW Nea Mesimvria; 180515, Thes 103, NO Melissochori; 180789, Thes 116, SW Thermi; 180859, Thes 118, O Nea Redestos; 180987, Thes 124, W Perea; 181084, Thes 127, SW Filyro; 181434, Thes 141, O Langada; 181516, Thes 143, S Analipsi; 181578, Thes 145, SO Evangelismos; 181715, Thes 150, SW Pende Vryses; 182023, Thes 163, NO Asprovalta; 182201, Ser 143, O Amfipoli; 182550, Kav 15, S Mesoropi; 182831, Kav 22, W Loutra Eleftheron; 182924, Ser 146, SW Paleokomi; 183000, Ser 148, O Paleokomi; 183085, Ser 150, SW Proti; 183621, Ser 165, SW Mavroloufos; 183802, Ser 172, NW Dimitra; 183832, Ser 173, S Sfelinos;

183857, Ser 175, N Sfelinos; 183900, Ser 177, W Mesorrachi; 184088, Ser 183, SW Chourniko; 184247, Ser 187, NW Therma; 184886, Ser 210, NW Ag. Paraskevi; 185038, Ser 216 a, SO Serres; 185162, Ser 219, SO Valtopoulos; 185362, Ser 225, NW Monovrysi; 185432, Ser 227, WSW Chryso; 185461, Ser 228, N Chryso; 185704, Ser 236 b, SW Ag. Christoforos; 185738, Ser 239, S Tholos; 185770, Ser 240, S Tholos; 186021, Dra 31, WNW Adriani; 186301, Dra 40, S Choristi; 186387, Dra 43, S Fthelia; 186627, Kav 29, NW Georgiani; 186646, Dra 46, W Drama; 186799, Dra 50, SO Stavros; 187053, Dra 58, NO Drama; 187607, Ser 250, Nea Bafra; 188094, Dra 81, SO Prosotsani; 188162, Dra 83 a, NO Anthochori; 188322, Dra 87, SO Charitomeni; 188397, Dra 88, SO Mikropolis; 188557, Dra 95, NW Granitis; 188701, Dra 99, N Prosotsani; 189273, Dra 121, N Prinolofos; 189857, Kav 32, Palio; 189927, Kav 34, N Iraklitsa; 190147, Kav 39, ONO Kavala; 190347, Kav 44, S Lefki; 190499, Kav 47, NW Kavala; 190678, Kav 51, SW Palea Kavala; 190860, Pie 145, O Sfindami; 190961, Pie 149, NW Koukkos; 191036, Pie 151, SW Paleostani; 191079, Pie 153, SO Trilofo; 191209, Lar 289, SO Kefalovryso; 191389, Gre 229, O Deskati; 191582, Dra 40, S Choristi

Sideritis lanata

181740, Thes 152, O Pende Vryses; 181937, Thes 159, Asprovalta; 181971, Thes 161, NO Asprovalte; 184802, Ser 207, NW Dimitritsi

Sideritis montana

185376, Ser 225, NW Monovrysi

Silene atropurpurea

187262, Dra 64, S Livadero; 187315, Dra 67, N Livadero; 188816, Dra 105, N Livadero; 188877, Dra 106, SO Pappades; 188896, Dra 107, SO Pappades; 189530, Dra 132, O Agora

Silene conica

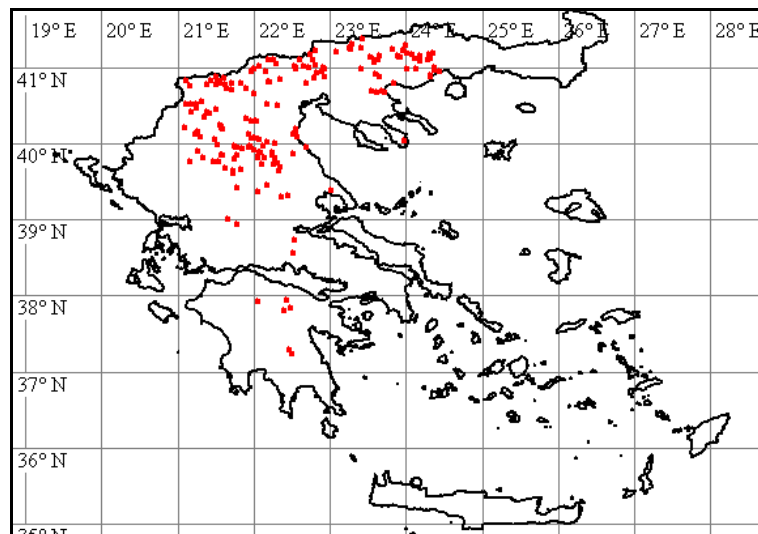

178887, Pel 262, W Kallipoli; 182150, Ser 141 b, SO Nea Kerdylia; 183958, Ser 179, O Lefkotopos; 183983, Ser 181, Patriki; 184533, Ser 198, W Kimisis; 184576, Ser 199, O Gonimo; 185046, Ser 216 a, SO Serres; 185308, Ser 224, O Serres; 185964, Dra 29, SO Drama; 186139, Dra 34, SW Nikiforos; 186257, Dra 39, W Paliambela; 186393, Dra 43, S Fthelia; 186613, Kav 28, NW Georgiani; 186755, Dra 49, SW Xiropotamos; 186891, Dra 52, S Petroussa; 187027, Dra 57, O Drama; 187620, Ser 250, Nea Bafra; 187785, Dra 74, SSW Drama; 188192, Dra 83 a, NO Anthochori; 188289, Dra 86, NW Kaly Vrysy; 188732, Dra 100, N Prosotsani; 189478, Dra 129, SO Agora; 189688, Dra 137, Vathychori; 189887, Kav 33, NO Iraklitsa; 190185, Kav 39, ONO Kavala; 190570, Kav 48, N Stavros; 190631, Kav 50, SW Palea Kavala; 191172, Lar 288, SO Kefalovryso; 191293, Lar 292, S Loutro; 191367, Gre 229, O Deskati

Silene gallica

189736, Kav 30, Palio; 189947, Kav 34, N Iraklitsa; 190074, Kav 37, SW Nea Peramos; 190102, Kav 38, O Kavala

Silene graeca

191208, Lar 289, SO Kefalovryso

Silene italica subsp. italica

183252, Ser 155, Nea Kerdylia; 182880, Kav 23 a, SO Loutra Eleftheron; 184092, Ser 183, SW Chourniko; 186217, Dra 37, NO Tichos; 186362, Dra 43, S Fthelia; 187439, Ser 244, NO Kormista; 187585, Ser 250, Nea Bafra; 186134, Dra 34, SW Nikiforos; 187126, Dra 58, NO Drama; 187154, Dra 60, Taxiarche; 188693, Dra 99, N Prosotsani; 188268, Dra 86, NW Kaly Vrysy; 188836, Dra 106, SO Pappades; 189092, Dra 116, NO Mikrolivadi; 189216, Dra 120, S Prinolofos; 189424, Dra 128, SO Agora; 189871, Kav 32, Palio; 190008, Kav 35, N Irakiitsa; 190495, Kav 47, NW Kavala; 190615, Kav 50, SW Palea Kavala; 190663, Kav 51, SW Palea Kavala; 190946, Pie 148, NW Koukkos; 191000, Pie 150, SW Paleostani; 191106, Lar 287, SO Kefalovryso

Silene latifolia

185335, Ser 224, O Serres; 187383, Dra 69, NW Ag. Christoforos; 187828, Dra 76, SSW Koudounia

Silene lydia

191315, Lar 293, ONO Deskati; 191327, Lar 293, ONO Deskati

Silene nocturna

181022, Thes 125, N Thessaloniki; 190854, Pie 144, W Makrygialos; 191212, Lar 289, SO Kefalovryso

Silene subconica

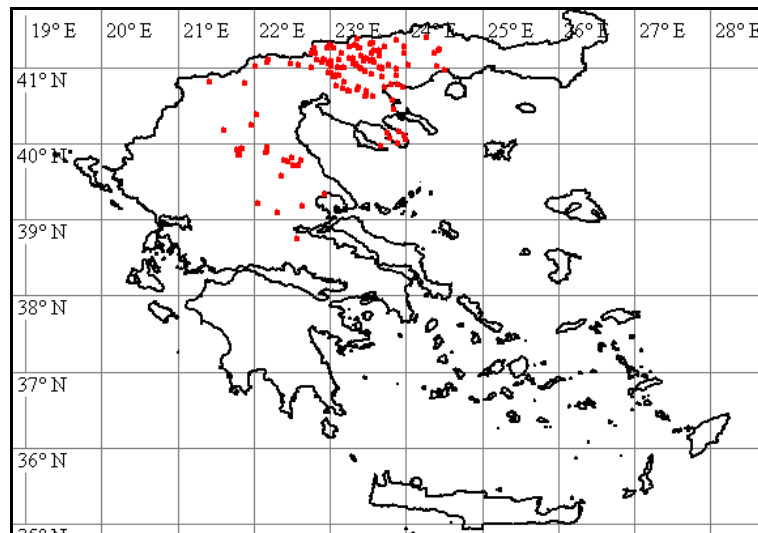

180633, Thes 109, N Assyros; 181389, Thes 140, O Langada; 181538, Thes 143, S Analipsi; 181567, Thes 145, SO Evangelismos; 181590, Thes 146, OSO Evangelismos; 181749, Thes 152, O Pende Vryses; 181965, Thes 161, NO Asprovalte; 182075, Ser 139, NO Asprogiati; 182663, Kav 17, Paralia Ofryniyas; 182724, Kav 19, SO Kariani; 183629, Ser 165, SW Mavrolofos; 183795, Ser 171, Dimitra; 183910, Ser 178, NO Kastanochori; 184216, Ser 187, NW Therma; 184396, Ser 194, NW Vamvakia; 184606, Ser 200, N Kalokastro; 184632, Ser 201, N Kalokastro; 184711, Ser 203, SW Livadochori; 184811, Ser 208, S Dimitritsi; 184896, Ser 211, SO Ag. Paraskevi; 184955, Ser 214, S Serres; 185065, Ser 216 b, SO Serres; 185177, Ser 220, NW Paralimni; 185228, Ser 222, SO Paralimni; 185659, Ser 234, Gazoros; 187881, Ser 253, Symboli; 188068, Dra 81, SO Prosotsani; 188620, Dra 97, NO Kato Nevrokopi; 189097, Dra 116, NO Mikrolivadi; 190268, Kav 42, Nea Karvali; 190728, Kav 52, W Palea Kavala; 191368, Gre 229, O Deskati

Silene tenuiflora

190091, Kav 37, SW Nea Peramos; 190174, Kav 39, ONO Kavala; 190478, Kav 47, NW Kavala; 190634, Kav 50, SW Palea Kavala; 191060, Pie 153, SO Trilofos; 191229, Lar 290, N Kefalovryso

Silene vulgaris

182588, Kav 16, SO Mesoropi; 189694, Dra 137, Vathychori; 190035, Kav 36, S Nea Peramos; 190888, Pie 146, W Alonias

Silybum marianum

184985, Ser 214, S Serres; 186348, Dra 43, S Fthelia; 187734, Dra 73 a, S Drama; 188035, Dra 80, SW Sitagri; 189711, Dra 138, SO Ag. Athanasios; 190098, Kav 38, O Kavala; 190766, Kav 53, Palea Kavala; 190859, Pie 145, O Sfindami; 190925, Pie 147, N Koukkos

Sinapis alba subsp. **mairei** 179875, Pie 130, NW Koukkos

Sinapis arvensis

179428, Pie 107, S Eleftherochori; 179749, Thes 79, Limni Axiou; 179983, Pie 136, SO Trilofos; 180214, Thes 89, SSO Nea Mesimvria; 181442, Thes 141, O Langada; 182051, Ser 139, NO Asprogiali; 182290, Kav 7, SO Ofryni; 182708, Kav 18 b, Paralia Ofrynias; 184517, Ser 197 c, N Iraklia; 185003, Ser 215, S Serres; 185423, Ser 227, WSW Chryso; 185482, Ser 228, N Chryso; 185673, Ser 234, Gazoros; 186548, Kav 26, Georgiani; 187658, Ser 252, SW Symvoli; 187717, Dra 73 a, S Drama; 187778, Dra 74, SSW Drama; 187832, Dra 77, NO Mavrolefki; 188608, Dra 96, S Kato Nevrokopi; 189311, Dra 123, NW Platania

Sisymbrium altissimum

180636, Thes 109, N Assyros; 181410, Thes 140, O Langada; 181466, Thes 142 a, SO Kolchiko; 181521, Thes 143, S Analipsi; 181653, Thes 148, NO Langada; 181796, Thes 153, O Pende Vryses; 181814, Thes 154, SW Kryoneri; 182084, Ser 139, NO Asprogiali; 183374, Ser 159, SO Mavrothalassa; 183908, Ser 178, NO Kastanochori; 183944, Ser 179, O Lefkotopos; 184635, Ser 201, N Kalokastro; 184740, Ser 204, SW Livadochori; 184835, Ser 209, S Dimitritsi; 184952, Ser 214, S Serres; 185010, Ser 215, S Serres; 188597, Dra 96, S Kato Nevrokopi; 188925, Dra 107, SO Pappades; 190334, Kav 44, S Lefki; 190484, Kav 47, NW Kavala; 191356, Gre 229, O Deskati

Sisymbrium irio

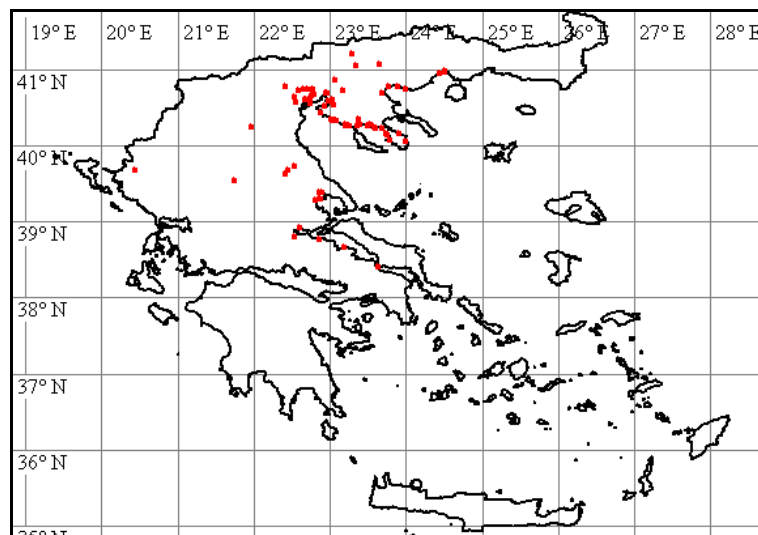

178950, Pel 266, Giannitsa; 179222, Ima 127, S Platy; 179252, Ima 129, SW Platanos; 179745, Thes 79, Limni Axiou; 179758, Thes 80, Paralia Axiou; 179784, Thes 82, Halastro; 180123, Thes 83, SW Magdala; 180142, Thes 85, SW Valtotopos; 180182, Thes 87, SW Sindos; 180198, Thes 88, SO Anchialos; 180211, Thes 89, SSO Nea Mesimvria; 180662, Thes 111, NO Assyros; 180726, Thes 113, S Thessaloniki; 180776, Thes 115, SW Panorame; 180787, Thes 116, SW Thermi; 180844, Thes 117, NW Nea Redestos; 180967, Thes 123, O Perea; 181042, Thes 125, N Thessaloniki; 181073, Thes 126, O Efkarpiia; 181508, Thes 143, S Analipsi; 182346, Kav 8, Ofryni; 182788, Kav 20, SO Kariani; 184505, Ser 197 b, Iraklia; 184604, Ser 200, N Kalokastro; 185488, Ser 229, NO Chryso; 190106, Kav 38, O Kavala; 190324, Kav 43, S Lefki

Sisymbrium officinale

182527, Kav 14, SW Platanotopos; 182860, Kav 23 a, SO Loutra Eleftheron; 183496, Ser 162, W Mavrothalassa; 183568, Ser 164, N Dafni; 184225, Ser 187, NW Therma; 184358, Ser 192, S Vamvakia; 184452, Ser 195, Karperi; 184773, Ser 206, SO Ambeli; 184840, Ser 209, S Dimitritsi; 184877, Ser 210, NW Ag. Paraskevi; 185001, Ser 215, S Serres; 186087, Dra 33, NO Adriani; 186243, Dra 38, Ypsi Rachi; 186377, Dra 43, S Fthelia; 186434, Dra 44, N Kalambaki; 186608, Kav 28, NW Georgiani; 186720, Dra 48, NO Xiropotamos; 186837, Dra 51, WNW Stavros; 186939, Dra 53, S Petroussa; 187150, Dra 59, SSW Taxiarche; 187197, Dra 61, N Taxiarche; 187289, Dra 65, S Livadero; 187367, Dra 69, NW Ag. Christoforos; 187500, Ser 245, N Moni

Ikonifinissa; 188091, Dra 81, SO Prosotsani; 188126, Dra 82, NO Kollithea; 188155, Dra 83 a, NO Anthochori; 188344, Dra 87, SO Charitomeni; 188404, Dra 88, SO Mikropolis; 188714, Dra 99, N Prosotsani; 189162, Dra 119, O Mikrolivadi; 189217, Dra 120, S Prinolofos; 189451, Dra 128, SO Agora; 189643, Dra 136, SW Pigadia; 189764, Kav 30, Palio; 189933, Kav 34, N Iraklitsa; 190099, Kav 38, O Kavala; 190333, Kav 44, S Lefki; 190398, Kav 45, Lefki; 190683, Kav 51, SW Palea Kavala; 190918, Pie 147, N Koukkos; 190984, Pie 150, SW Paleostani; 191203, Lar 289, SO Kefalovryso; 191350, Lar 293, ONO Deskati

Sisymbrium orientale

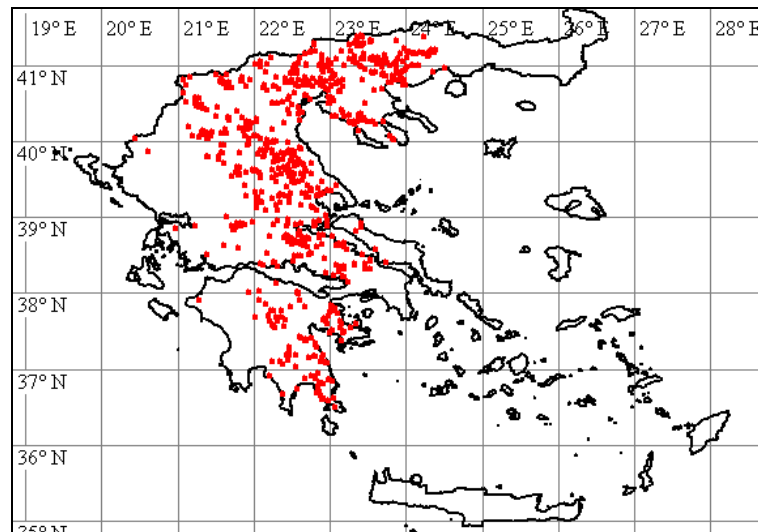

178732, Ima 119, NO Angelochori; 178922, Pel 264, SO Krya Vrysi; 178961, Pel 266, Giannitsa; 178988, Pel 269, S Archontiko; 179051, Pel 275, SO Pella; 179220, Ima 127, S Platy; 179391, Pie 105, NW Methoni; 179460, Pie 111, NO Sevasti; 179481, Pie 112, SO Kitros; 179526, Pie 115, Alike Kitrous; 179634, Pie 122, SO Kolindros; 179757, Thes 80, Paralia Axiou; 179971, Pie 135, SO Trilofos; 180108, Pie 143, SO Lofos; 180122, Thes 83, SW Magdala; 180202, Thes 88, SO Anchialos; 180355, Thes 95, SW Meseo; 180397, Thes 97, SW Oreokastro; 180418, Thes 98, Oreokastro; 180452, Thes 100, N Oreokastro; 180475, Thes 102, NO Melissochori; 180611, Thes 108, W Assyros; 180653, Thes 110, N Assyros; 180706, Thes 113, S Thessaloniki; 180784, Thes 116, SW Thermi; 180839, Thes 117, NW Nea Redestos; 180927, Thes 121, SO Rysio; 181024, Thes 125, N Thessaloniki; 181066, Thes 126, O Efkarpiia; 181079, Thes 127, SW Filyro; 181236, Thes 134, S Ag. Vasilios; 181265, Thes 135 b, O Ag. Vasilios; 181341, Thes 138, SW Langada; 181402, Thes 140, O Langada; 181441, Thes 141, O Langada; 181503, Thes 143, S Analipsi; 181654, Thes 148, NO Langada; 181723, Thes 151, SO Pende Vryses; 181917, Thes 158, W Mavrouda; 182058, Ser 139, NO Asprogiati; 182061, Ser 139, NO Asprogiati; 182263, Kav 6, SO Ofryni; 182373, Kav 10, O Galipsos; 182402, Kav 11, O Galipsos; 182756, Kav 19, SO Kariani; 182780, Kav 20, SO Kariani; 183013, Ser 148, O Paleokomi; 183037, Ser 149, SW Rodolithos; 183079, Ser 149, SW Rodolithos; 183110, Ser 150, SW Proti; 183208, Ser 153, W Proti; 183244, Ser 155, Nea Kerdylia; 183345, Ser 158 b, SO Efkarpiia; 183395, Ser 160, N Aidonochori; 183491, Ser 162, W Mavrothalassa; 183510, Ser 163 a, NO Kastanochori; 183606, Ser 165, SW Mavroloufos; 183688, Ser 168, N Mavroloufos; 183773, Ser 171, Dimitra; 183819, Ser 173, S Sfelinos; 183880, Ser 176, SW Skopia; 183992, Ser 181, Patriki; 184094, Ser 183, SW Choumniko; 184204, Ser 187, NW Therma; 184311, Ser 190, S Kala Dendra; 184393, Ser 193, NW Vamvakia; 184481, Ser 196, S Iraklia; 184637, Ser 201, N Kalokastro; 184692, Ser 203, SW Livadochori; 184855, Ser 210, NW Ag. Paraskevi; 184953, Ser 214, S Serres; 185015, Ser 215, S Serres; 185096, Ser 219, SO Valtotopos; 185221, Ser 222, SO Paralimni; 185307, Ser 224, O Serres; 185326, Ser 224, O Serres; 185479, Ser 228, N Chryso; 185526, Ser 231, NO Pendapoli; 185615, Ser 233, NO Toumba; 185730, Ser 239, S Tholos; 185827, Ser 241, SO Nea Zichni; 185904, Ser 243, NO Leukothea; 186022, Dra 31, WNW Adriani; 186094, Dra 33, NO Adriani; 186167, Dra 34, SW Nikiforos; 186230, Dra 38, Ypsi Rachi; 186461, Kav 24, NO Georgiani; 186700, Dra 46, W Drama; 186804, Dra 50, SO Stavros; 186872, Dra 52, S Petroussa; 187118, Dra 58, NO Drama; 187414, Ser 244, NO Kormista; 187501, Ser 245, N Moni Ikonifinissa; 187597, Ser 250, Nea Bafra; 187720, Dra 73 a, S Drama; 188004, Dra 80, SW Sitagri; 188240, Dra 83 b, Anthochori; 188549, Dra 95, NW Granitis; 188721, Dra 99, N Prosotsani; 188952, Dra 109, O Sidironero; 189127, Dra 117, Mikrolivadi; 189290, Dra 123, NW Platania; 189416, Dra 127, OSO Adriani; 189628, Dra 136, SW Pigadia; 189762, Kav 30, Palio; 190272, Kav 42, Nea Karvali; 191009, Pie 150, SW Paleostani; 191132, Lar 287, SO Kefalovryso

Smyrniium perfoliatum subsp. **perfoliatum**

187546, Ser 248, Moni Ikonifinissa

Sonchus asper

181167, Thes 130, S Pefko; 182295, Kav 7, SO Ofryni; 183796, Ser 171, Dimitra; 187727, Dra 73 a, S Drama; 188014, Dra 80, SW Sitagri; 189842, Kav 31, Palio

Sonchus oleraceus

179549, Pie 115, Alike Kitrous; 180234, Thes 89, SSO Nea Mesimvria; 180959, Thes 123, O Perea; 185920, Dra 29, SO Drama; 190278, Kav 42, Nea Karvali; 191366, Gre 229, O Deskati

Sonchus tenerrimus

179060, Pel 275, SO Pella; 179216, Ima 127, S Platy; 179795, Thes 82, Halastro; 179804, Pie 127, W Korinos; 179949, Pie 135, SO Trilofos; 180174, Thes 87, SW Sindos; 180707, Thes 113, S Thessaloniki; 181003, Thes 125, N Thessaloniki; 181398, Thes 140, O Langada; 182368, Kav 9, O Ofryni; 182659, Kav 17, Paralia Ofrynias; 183683, Ser 167, SW Mavrolofos; 184615, Ser 200, N Kalokastro; 184755, Ser 205, Livadochori; 185018, Ser 215, S Serres; 185294, Ser 224, O Serres; 186684, Dra 46, W Drama; 187119, Dra 58, NO Drama; 187750, Dra 73 a, S Drama; 187792, Dra 74, SSW Drama; 189700, Dra 137, Vathychori; 189922, Kav 34, N Iraklitsa; 190186, Kav 39, ONO Kavala; 190817, Pie 144, W Makrygialos; 190894, Pie 146, W Alonias; 191086, Pie 153, SO Trilifo; 191217, Lar 289, SO Kefalovryso

Spartium junceum

190934, Pie 148, NW Koukkos

Spergula arvensis

190357, Kav 44, S Lefki

Spergula pentandra

181678, Thes 149, SW Pende Vryses; 181747, Thes 152, O Pende Vryses; 181810, Thes 154, SW Kryoneri; 184633, Ser 201, N Kalokastro; 191326, Lar 293, ONO Deskati

Spergularia diandra

181763, Thes 153, O Pende Vryses

Spergularia maritima

179753, Thes 79, Limni Axiou; 179754, Thes 79, Limni Axiou

Spergularia rubra

179756, Thes 80, Paralia Axiou; 179793, Thes 82, Halastro; 180297, Thes 92, W Nea Filadelfia; 180512, Thes 103, NO Melissochori; 181545, Thes 144, SO Evangelismos; 184307, Ser 190, S Kala Dendra; 186379, Dra 43, S Fthelia; 189623, Dra 136, SW Pigadia; 190012, Kav 35, N Iraklitsa; 190070, Kav 37, SW Nea Peramos; 190123, Kav 38, O Kavala; 190340, Kav 44, S Lefki; 190442, Kav 46, N Lefki; 191346, Lar 293, ONO Deskati

Spergularia salina

179554, Pie 115, Alike Kitrous; 191593, Pie 115, Alike Kitrous

Stellaria cupaniana

179319, Ima 133, SW Kypseli; 179910, Pie 132, SW Mikri Milia; 179973, Pie 136, SO Trilofos; 180070, Pie 141, O Moschochori; 180093, Pie 142, SO Lofos; 190675, Kav 51, SW Palea Kavala; 190782, Kav 54, O Palea Kavala

Stellaria holostea

188518, Dra 93, WNW Granitis

Stellaria media

178656, Ima 114, N Veria; 178701, Ima 117, S Angelochori; 178717, Ima 117, S Angelochori; 178745, Pel 253, Giannitsa; 178750, Pel 254, SW Giannitsa; 178785, Pel 256, NW Axos; 178804, Pel 258, SW Melissi; 178830, Pel 260, S Kariotissa; 178932, Pel 264, SO Krya Vrysi; 178942, Pel 265, NO Krya Vrysi; 178954, Pel 266, Giannitsa; 178968, Pel 267, O Giannitsa; 178979, Pel 268, SO Archontiko; 179006, Pel 270, SO Giannitsa; 179074, Thes 75, OSO Chalkidon; 179083, Ima 120, S Giannitsa; 179114, Ima 121, S Giannitsa; 179200, Ima 126, NW Platy; 179203, Ima 126, NW Platy; 179238, Ima 128, S Platy; 179270, Ima 131, O Kypseli; 179357, Pie 103, N Makrygialos; 179366, Pie 103, N Makrygialos; 179381, Pie 103, N Makrygialos; 179399, Pie 106, SO Eleftherochori; 179408, Pie 106, SO Eleftherochori; 179439, Pie 108, NW Alonia; 179476, Pie 111, NO Sevasti; 179501, Pie 113, OSO Kitros; 179514, Pie 113, OSO Kitros; 179640, Pie 123, SO Kolindros; 179661, Pie 125, N Eginio; 179697, Thes 76, S Nea Malgara; 179866, Pie 130, NW Koukkos; 179891, Pie 131, WSW Paleostouni; 179942, Pie 134, NW Trilofos; 180051, Pie 140, WSW Katerini; 180130, Thes 83, SW Magdala; 180151, Thes 85, SW Valtotopos; 180159, Thes 85, SW Valtotopos; 180200, Thes 88, SO Anchialos; 180223, Thes 89, SSO Nea Mesimvria; 180282, Thes 92, W Nea Filadelfia; 180554, Thes 104, Drymos; 180760, Thes 115, SW Panorame; 180851, Thes 117, NW Nea Redestos; 180891, Thes 119, NW Souroti; 181120, Thes 127, SW Filyro; 181202, Thes 132, N Hortiati; 181351, Thes 138, SW Langada; 181390, Thes 140, O Langada; 181506, Thes 143, S Analipsi; 181797, Thes 153, O Pende Vryses; 181873, Thes 156, SO Avgi; 182107, Ser 141 a, SO Nea Kerdyliia; 182359, Kav 9, O Ofryni; 182541, Kav 15, S Mesoropi; 182591, Thes 165, NO Nea Krasna; 182656, Kav 17, Paralia Ofryniias; 182713, Kav 18 b, Paralia Ofryniias; 182847, Kav 23 a, SO Loutra Eleftheron; 183170, Ser 152 b, W Proti; 183213, Ser 153, W Proti; 183272, Ser 155, Nea Kerdyliia; 183417, Ser 160, N Aidonochori; 183756, Ser 170, Dimitra; 184143, Ser 184 b, SW Langadi; 184194, Ser 187, NW Therma; 184410, Ser 194, NW Vamvakia; 184455, Ser 195, Karperi; 184490, Ser 197 a, Iraklia; 184725, Ser 203, SW Livadochori; 185012, Ser 215, S Serres; 185074, Ser 218, W Valtotopos; 185123, Ser 219, SO Valtotopos; 185284, Ser 224, O Serres; 185681, Ser 235, SW Ag. Christoforos; 185969, Dra 29, SO Drama; 186004, Dra 30, NO Choristi; 186200, Dra 36, O Tichos; 186241, Dra 38, Ypsi Rachi; 186290, Dra 40, S Choristi; 186430, Dra 44, N Kalambaki; 186486, Kav 24, NO Georgiani; 186538, Kav 26, Georgiani; 186706, Dra 47, SSW Xiropotamos; 187161, Dra 60, Taxiarche; 187249, Dra 63, S Livadero; 187386, Dra 69, NW Ag. Christoforos; 187550, Ser 248, Moni Ikonifinissa; 187697, Ser 252, SW Symvoli; 187781, Dra 74, SSW Drama; 187824, Dra 76, SSW Koudounia; 187953, Dra 79, SW Fotolides; 188083, Dra 81, SO Prosotsani; 188135, Dra 82, NO Kollithea; 188203, Dra 84, SO Anthochori; 188341, Dra 87, SO Charitomeni; 188443, Dra 90, SO Granitis; 188603, Dra 96, S Kato Nevrokopi; 188950, Dra 109, O Sidironero; 188973, Dra 111, NO Sidironero; 189009, Dra 113, NO Skaloti; 189135, Dra 117, Mikrolivadi; 189315, Dra 123, NW Platania; 189531, Dra 132, O Agora; 189581, Dra 134, W Peristeri; 189654, Dra 136, SW Pigadia; 189701, Dra 137, Vathychori; 189754, Kav 30, Palio; 190127, Kav 38, O Kavala; 190323, Kav 43, S Lefki; 190760, Kav 53, Palea Kavala; 191546, Thes 161, NO Asprovalte

Stellaria pallida

178775, Pel 256, NW Axos; 178839, Pel 260, S Kariotissa; 178854, Pel 261, S Gypsochori; 178880, Pel 262, W Kallipoli; 178905, Pel 263, N Ag. Loukas; 179001, Pel 269, S Archontiko; 179046, Pel 274, SO Nea Pella; 179053, Pel 275, SO Pella; 179107, Ima 121, S Giannitsa; 179144, Ima 124, NO Alexandria; 179305, Ima 132, W Kypseli; 179400, Pie 106, SO Eleftherochori; 179492, Pie 112, SO Kitros; 179562, Pie 116, S Alike Kitrous; 179599, Pie 120, Nea Agathoupolis; 179667, Pie 125, N Eginio; 179702, Thes 76, S Nea Malgara; 179735, Thes 78, SO Nea Malgara; 179771, Thes 81, Paralia Axiou; 179792, Thes 82, Halastro; 179935, Pie 133, W Ryakia; 179969, Pie 135, SO Trilofos; 180109, Pie 143, SO Lofos; 180224, Thes 89, SSO Nea Mesimvria; 180249, Thes 91, W Nea Filadelfia; 180389, Thes 96, Pentalofos; 180427, Thes 99, N Oreokastro; 180481, Thes 102, NO Melissochori; 180511, Thes 103, NO Melissochori; 180545, Kil 193, S Nea Sanda; 180565, Thes 104, Drymos; 180585, Thes 107, SW Assyros; 180735, Thes 114, NW Thermi; 180799, Thes 116, SW Thermi; 180847, Thes 117, NW Nea Redestos; 180945, Thes 121, SO Rysio; 181000, Thes 124, W Perea; 181010, Thes 125, N Thessaloniki; 181074, Thes 126, O Efkarpa; 181238, Thes 134, S Ag. Vasilios; 181308, Thes 137, SO Kavallaria; 181377, Thes 139, Loutra Langada; 181470, Thes 142 a, SO Kolchiko; 181514, Thes 143, S Analipsi; 181645, Thes 147, NO Langada; 181697, Thes 150, SW Pende Vryses; 181791, Thes 153, O Pende Vryses; 181886, Thes 157, SO Sochos; 181928, Thes 159, Asprovalta; 182092, Ser 139, NO Asprogiali; 182108, Ser 141 a, SO Nea Kerdyliia; 182176, Ser 142, S Amfipoli; 182197, Ser 143, O Amfipoli; 182250, Kav 6, SO Ofryni; 182306, Kav 8, Ofryni; 182397, Kav 10, O Galipsos; 182447, Kav 11, O Galipsos; 182776, Kav 20, SO Kariani; 182887, Kav 23 b, SO Loutra Eleftheron; 182902, Ser 146, SW Paleokomi; 183089, Ser 150, SW Proti; 183143, Ser 152 a, W Proti; 183163, Ser 152 b, W Proti; 183380, Ser 159, SO Mavrothalassa; 183443, Ser 161, Mavrothalassa; 183492, Ser 162, W Mavrothalassa; 183516, Ser 163 a, NO Kastanochori; 183581, Ser 165, SW Mavrolofos; 183747, Ser 170, Dimitra; 183862, Ser 175, N Sfelinos; 183974, Ser 180, O Sitochori; 183996, Ser 181, Patriki; 184058, Ser 183, SW Choumniko; 184141, Ser 184 b, SW Langadi; 184197, Ser 187, NW

Therma; 184256, Ser 188, SW Lefkonas; 184279, Ser 189, SO Kala Dendra; 184345, Ser 191, S Vamvakia; 184497, Ser 197 a, Iraklia; 184679, Ser 202, SW Kalokastro; 184767, Ser 206, SO Ambeli; 184822, Ser 208, S Dimitritsi; 184870, Ser 210, NW Ag. Paraskevi; 184966, Ser 214, S Serres; 185182, Ser 220, NW Paralimni; 185207, Ser 222, SO Paralimni; 185433, Ser 227, WSW Chryso; 185719, Ser 238, NO Gazoros; 185779, Ser 240, S Tholos; 186376, Dra 43, S Fthelia; 186471, Kav 24, NO Georgiani; 186542, Kav 26, Georgiani; 186585, Kav 28, NW Georgiani; 186686, Dra 46, W Drama; 186765, Dra 49, SW Xiropotamos; 186991, Dra 55, S Pyrgi; 187064, Dra 58, NO Drama; 187282, Dra 65, S Livadero; 187471, Ser 245, N Moni Ikonifinissa; 187799, Dra 75, N Koudounia; 187840, Dra 77, NO Mavrolefki; 187876, Dra 78, SW Mavrolefki; 188205, Dra 84, SO Anthochori; 188614, Dra 96, S Kato Nevrokopi; 188902, Dra 107, SO Pappades; 189340, Dra 124, NO Platania; 190041, Kav 36, S Nea Peramos; 190297, Kav 42, Nea Karvali; 190404, Kav 46, N Lefki; 190483, Kav 47, NW Kavala; 190579, Kav 49, NO Amygdaleon

Symphytum bulbosum

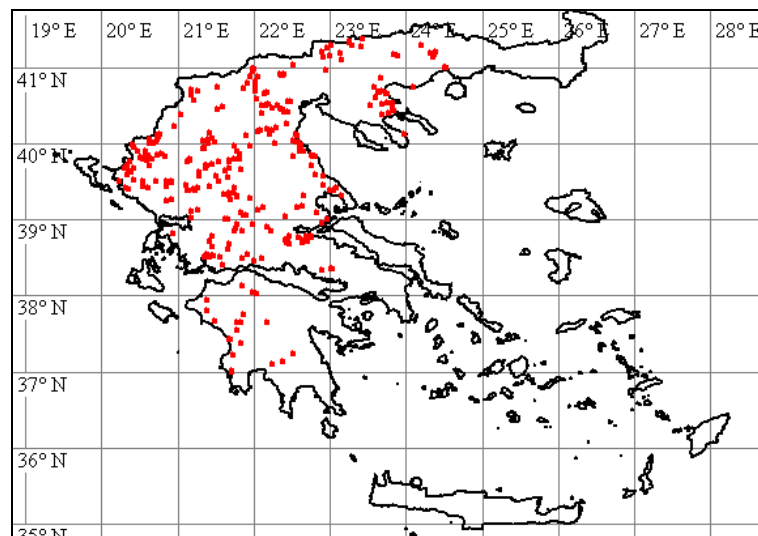

179307, Ima 132, W Kypseli; 179325, Ima 133, SW Kypseli; 179884, Pie 131, WSW Paleostouni; 179932, Pie 133, W Ryakia; 180054, Pie 141, O Moschochori; 182879, Kav 23 a, SO Loutra Eleftheron; 183548, Ser 164, N Dafni; 186195, Dra 35, NO Pyxari; 187304, Dra 66, Livadero; 188284, Dra 86, NW Kaly Vrysi; 188375, Dra 88, SO Mikropolis; 189145, Dra 118, SO Mikrolivadi; 189292, Dra 123, NW Platania; 189529, Dra 132, O Agora; 190425, Kav 46, N Lefki; 191054, Pie 152, SW Paleostani

Symphytum ottomanum

182851, Kav 23 a, SO Loutra Eleftheron; 186252, Dra 39, W Paliambela; 186521, Kav 26, Georgiani; 187528, Ser 246, N Moni Ikonifinissa; 188803, Dra 104, N Livadero; 189291, Dra 123, NW Platania; 190435, Kav 46, N Lefki; 190712, Kav 51, SW Palea Kavala

Symphytum tuberosum

187344, Dra 68, N Livadero

Tamarix parviflora

184547, Ser 198, W Kimisis

Tamus communis

189314, Dra 123, NW Platania; 190411, Kav 46, N Lefki

Taraxacum

178669, Ima 114, N Veria; 178670, Ima 114, N Veria; 178694, Ima 116, Ag. Georgios; 178731, Ima 118, O Angelochori; 178741, Pel 253, Giannitsa; 178786, Pel 256, NW Axos; 178787, Pel 256, NW Axos; 178817, Pel 258, SW Melissi; 178818, Pel 258, SW Melissi; 178831, Pel 260, S Kariotissa; 178866, Pel 261, S Gypsochori; 178877, Pel 262, W Kallipoli; 178915, Pel 263, N Ag. Loukas; 178923, Pel 264, SO Krya Vrysi; 178928, Pel 264, SO Krya Vrysi; 178986, Pel 268, SO Archontiko; 178987, Pel 268, SO Archontiko; 179132, Ima 123, O Alexandria; 179137, Ima 123, O Alexandria; 179168, Ima 125, O Arachos; 179241, Ima 128, S Platy; 179253, Ima 129, SW Platanos; 179274, Ima 131, O Kypseli; 179289, Ima 132, W Kypseli; 179290, Ima 132, W Kypseli; 179309, Ima 133, SW Kypseli; 179320, Ima 133, SW Kypseli; 179324, Ima 133, SW Kypseli;

179353, Pie 102, N Makrygialos; 179448, Pie 109, N Koukkos; 179449, Pie 109, N Koukkos; 179450, Pie 109, N Koukkos; 179451, Pie 109, N Koukkos; 179637, Pie 122, SO Kolindros; 179668, Pie 125, N Eginio; 179669, Pie 125, N Eginio; 179681, Pie 125, N Eginio; 179682, Pie 125, N Eginio; 179766, Thes 81, Paralia Axiou; 179796, Thes 82, Halastro; 179832, Pie 128, SW Korinos; 179857, Pie 129, NW Koukkos; 179865, Pie 130, NW Koukkos; 179907, Pie 131, WSW Paleostouni; 179908, Pie 132, SW Mikri Milia; 179911, Pie 132, SW Mikri Milia; 179930, Pie 133, W Ryakia; 179939, Pie 134, NW Trilofos; 180004, Pie 137, SO Trilofos; 180016, Pie 139, S Ganochora; 180017, Pie 139, S Ganochora; 180072, Pie 141, O Moschochori; 180135, Thes 83, SW Magdala; 180137, Thes 84, NW Magdala; 180162, Thes 86, SW Valtotopos; 180163, Thes 86, SW Valtotopos; 180197, Thes 88, SO Anchialos; 180208, Thes 88, SO Anchialos; 180209, Thes 88, SO Anchialos; 180244, Thes 90, NW Nea Mesimvria; 180245, Thes 90, NW Nea Mesimvria; 180280, Thes 92, W Nea Filadelfia; 180327, Thes 95, SW Meseo; 180356, Thes 95, SW Meseo; 180357, Thes 96, Pentalofos; 180392, Thes 96, Pentalofos; 180441, Thes 99, N Oreokastro; 180447, Thes 100, N Oreokastro; 180478, Thes 102, NO Melissochori; 180518, Kil 192, SO Nea Sanda; 180546, Kil 193, S Nea Sanda; 180548, Thes 104, Drymos; 180659, Thes 111, NO Assyros; 180767, Thes 115, SW Panoramia; 180794, Thes 116, SW Thermi; 180843, Thes 117, NW Nea Redestos; 180898, Thes 119, NW Souroti; 180981, Thes 124, W Perea; 181061, Thes 126, O Efkarpia; 181117, Thes 127, SW Filyro; 181160, Thes 130, S Pefko; 181200, Thes 132, N Hortiati; 181212, Thes 133, S Ag. Vasilios; 181223, Thes 133, S Ag. Vasilios; 181266, Thes 135 b, O Ag. Vasilios; 181385, Thes 139, Loutra Langada; 181386, Thes 139, Loutra Langada; 181387, Thes 139, Loutra Langada; 181449, Thes 141, O Langada; 181450, Thes 141, O Langada; 181643, Thes 147, NO Langada; 181716, Thes 150, SW Pende Vryses; 181717, Thes 150, SW Pende Vryses; 181718, Thes 150, SW Pende Vryses; 181756, Thes 153, O Pende Vryses; 181812, Thes 154, SW Kryoneri; 181847, Thes 155, S Kryoneri; 181848, Thes 155, S Kryoneri; 181849, Thes 155, S Kryoneri; 181914, Thes 157, SO Sochos; 181915, Thes 157, SO Sochos; 181975, Thes 161, NO Asprovalte; 182012, Thes 162, NO Asprovalta; 182015, Thes 162, NO Asprovalta; 182112, Ser 141 a, SO Nea Kerdylia; 182209, Ser 144, O Amfipoli; 182217, Ser 144, O Amfipoli; 182289, Kav 7, SO Ofryni; 182398, Kav 10, O Galippos; 182422, Kav 11, O Galippos; 182534, Kav 15, S Mesoropi; 182817, Kav 21, SO Kariani; 182891, Kav 23 c, Loutra Eleftheron; 182978, Ser 147, W Paleokomi; 182979, Ser 147, W Paleokomi; 183038, Ser 149, SW Rodolithos; 183083, Ser 150, SW Proti; 183148, Ser 152 a, W Proti; 183172, Ser 152 c, W Proti; 183174, Ser 152 c, W Proti; 183195, Ser 153, W Proti; 183255, Ser 155, Nea Kerdylia; 183276, Ser 155, Nea Kerdylia; 183462, Ser 161, Mavrothalassa; 183969, Ser 180, O Sitochori; 184025, Ser 181, Patriki; 184127, Ser 184 a, NO Langadi; 184155, Ser 184 b, SW Langadi; 184156, Ser 184 b, SW Langadi; 184157, Ser 184 b, SW Langadi; 184182, Ser 186, SW Langadi; 184183, Ser 186, SW Langadi; 184254, Ser 188, SW Lefkonas; 184272, Ser 189, SO Kala Dendra; 184354, Ser 192, S Vamvakia; 184446, Ser 195, Karperi; 184451, Ser 195, Karperi; 184456, Ser 195, Karperi; 184488, Ser 197 a, Iraklia; 184568, Ser 199, O Gonimo; 184666, Ser 202, SW Kalokastro; 184715, Ser 203, SW Livadochori; 184752, Ser 205, Livadochori; 184756, Ser 205, Livadochori; 184834, Ser 208, S Dimitritsi; 184874, Ser 210, NW Ag. Paraskevi; 184945, Ser 213, Nigrita; 185077, Ser 218, W Valtotopos; 185117, Ser 219, SO Valtotopos; 185674, Ser 234, Gazoros; 185679, Ser 235, SW Ag. Christoforos; 185696, Ser 236 a, NO Ag. Christoforos; 185713, Ser 237, N Gazoros; 185983, Dra 29, SO Drama; 186012, Dra 30, NO Choristi; 186017, Dra 30, NO Choristi; 186104, Dra 33, NO Adriani; 186182, Dra 34, SW Nikiforos; 186183, Dra 35, NO Pyxari; 186196, Dra 35, NO Pyxari; 186236, Dra 38, Ypsi Rachi; 186248, Dra 38, Ypsi Rachi; 186391, Dra 43, S Fthelia; 186432, Dra 44, N Kalambaki; 186459, Dra 45, SSW Kalambaki; 186543, Kav 26, Georgiani; 186544, Kav 26, Georgiani; 186545, Kav 26, Georgiani; 186664, Dra 46, W Drama; 186711, Dra 47, SSW Xiropotamos; 186788, Dra 49, SW Xiropotamos; 186954, Dra 54, NNO Petroussa; 186984, Dra 55, S Pyrgi; 187144, Dra 59, SSW Taxiarche; 187146, Dra 59, SSW Taxiarche; 187194, Dra 61, N Taxiarche; 187218, Dra 62, NNO Taxiarche; 187219, Dra 62, NNO Taxiarche; 187270, Dra 64, S Livadero; 187302, Dra 66, Livadero; 187316, Dra 67, N Livadero; 187504, Ser 246, N Moni Ikonifinissa; 187553, Ser 248, Moni Ikonifinissa; 187561, Ser 249, Kormista; 187564, Ser 249, Kormista; 188084, Dra 81, SO Prosotsani; 188160, Dra 83 a, NO Anthochori; 188254, Dra 85, Kaly Vrysi; 188369, Dra 87, SO Charitomeni; 188440, Dra 89, SO Granitis; 188468, Dra 91, OSO Granitis; 188474, Dra 92, W Granitis; 188476, Dra 92, W Granitis; 188501, Dra 93, WNW Granitis; 188514, Dra 93, WNW Granitis; 188522, Dra 93, WNW Granitis; 188524, Dra 93, WNW Granitis; 188525, Dra 94, NW Granitis; 188559, Dra 95, NW Granitis; 188583, Dra 96, S Kato Nevrokopi; 188593, Dra 96, S Kato Nevrokopi; 188670, Dra 98, NW Kato Nevrokopi; 188676, Dra 99, N Prosotsani; 188716, Dra 99, N Prosotsani; 188720, Dra 99, N Prosotsani; 188770, Dra 102, N Livadero; 188778, Dra 103, N Livadero; 188783, Dra 103, N Livadero; 188829, Dra 106, SO Pappades; 188845, Dra 106, SO Pappades; 188846, Dra 106, SO Pappades; 188914, Dra 107, SO Pappades; 188960, Dra 109, O Sidironero; 188961, Dra 109, O Sidironero; 188984, Dra 111, NO Sidironero; 188985, Dra 111, NO Sidironero; 188993, Dra 112, NO Sidironero; 189032, Dra 113, NO Skaloti; 189033, Dra 113, NO Skaloti; 189059, Dra 114, SO Pappades; 189061, Dra 114, SO Pappades; 189196, Dra 120, S Prinolofos; 189243, Dra 121, N Prinolofos; 189307, Dra 123, NW Platania; 189356, Dra 124, NO Platania; 189362, Dra 124, NO

Platania; 189382, Dra 126, N Ptelea; 189505, Dra 131, O Agora; 189506, Dra 131, O Agora; 189537, Dra 132, O Agora; 189583, Dra 134, W Peristeri; 189591, Dra 134, W Peristeri; 189611, Dra 134, W Peristeri; 190101, Kav 38, O Kavala; 190403, Kav 46, N Lefki; 190438, Kav 46, N Lefki; 190672, Kav 51, SW Palea Kavala; 190708, Kav 51, SW Palea Kavala; 190777, Kav 54, O Palea Kavala; 191035, Pie 151, SW Paleostani; 191281, Lar 292, S Loutro; 191391, Ima 114, N Veria; 191392, Ima 114, N Veria; 191393, Ima 116, Ag. Georgios; 191394, Pie 125, N Eginio; 191395, Thes 139, Loutra Langada; 191396, Dra 85, Kaly Vrysy

Teesdalia coronopifolia

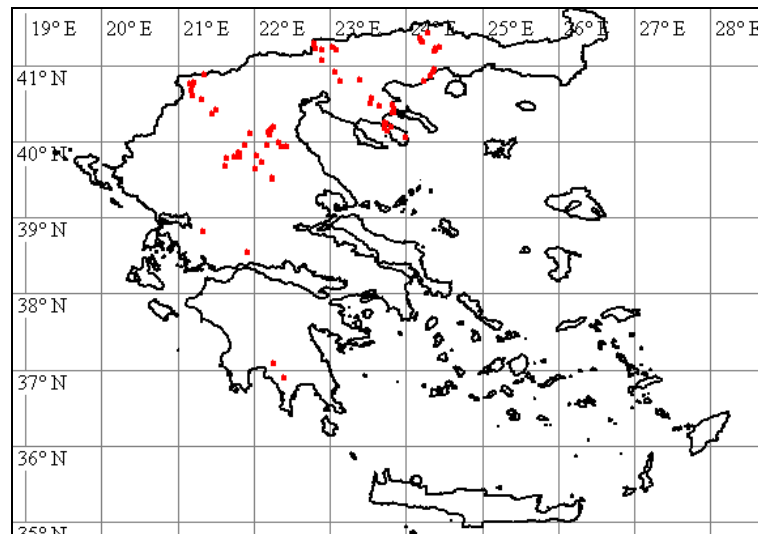

181679, Thes 149, SW Pende Vryses; 181900, Thes 157, SO Sochos; 187355, Dra 68, N Livadero; 188810, Dra 104, N Livadero; 189027, Dra 113, NO Skaloti; 189039, Dra 114, SO Pappades; 189078, Dra 116, NO Mikrolivadi; 189259, Dra 121, N Prinolofos; 189369, Dra 125, NW Ptelea; 189810, Kav 30, Palio; 190000, Kav 35, N Iraklitsa; 190067, Kav 37, SW Nea Peramos; 190513, Kav 47, NW Kavala; 191320, Lar 293, ONO Deskati

Thesium linophyllum subsp. montanum

182973, Ser 147, W Paleokomi; 189442, Dra 128, SO Agora; 191287, Lar 292, S Loutro

Thlaspi alliaceum

178688, Ima 115, Nea Lykogianni; 179243, Ima 128, S Platy; 180210, Thes 89, SSO Nea Mesimvria; 191382, Gre 229, O Deskati

Thlaspi arvense

178899, Pel 263, N Ag. Loukas; 183383, Ser 160, N Aidonochori

Thlaspi ochroleucum

182211, Ser 144, O Amfipoli; 183062, Ser 149, SW Rodolithos; 183121, Ser 150, SW Proti; 183219, Ser 154, W Proti; 184159, Ser 185, SW Langadi; 186564, Kav 27, NW Georgiani; 186907, Dra 52, S Petroussa; 187533, Ser 247, N Moni Ikonifinissa; 189240, Dra 121, N Prinolofos; 189383, Dra 126, N Ptelea; 189539, Dra 132, O Agora; 190641, Kav 50, SW Palea Kavala; 190771, Kav 54, O Palea Kavala

Thlaspi perfoliatum

178689, Ima 115, Nea Lykogianni; 179003, Pel 269, S Archontiko; 179059, Pel 275, SO Pella; 179292, Ima 132, W Kypseli; 179328, Ima 134, SW Angathia; 179358, Pie 103, N Makrygialos; 179403, Pie 106, SO Eleftherochori; 179420, Pie 106, SO Eleftherochori; 179479, Pie 112, SO Kitros; 179538, Pie 115, Alike Kitrous; 179624, Pie 121, NO Katachas; 179765, Thes 81, Paralia Axiou; 179856, Pie 129, NW Koukkos; 179987, Pie 136, SO Trilofos; 180029, Pie 140, WSW Katerini; 180078, Pie 142, SO Lofos; 180294, Thes 92, W Nea Filadelfia; 180345, Thes 95, SW Meseo; 180439, Thes 99, N Oreokastro; 180539, Kil 192, SO Nea Sanda; 180567, Thes 105, N Drymos; 180600, Thes 107, SW Assyros; 180756, Thes 115, SW Panorame; 180815, Thes 116, SW Thermi; 180883, Thes 119, NW Souroti; 180979, Thes 124, W Perea; 181095, Thes 127, SW Filyro; 181140, Thes 128, S Filyro; 181186, Thes 131, NW Hortiati; 181233, Thes 134, S Ag. Vasiliou; 181366, Thes 139, Loutra Langada; 181731, Thes 151, SO Pende Vryses; 181921, Thes 158, W Mavrouda; 182094, Ser 140, NO Asprogiali; 182130, Ser 141 b, SO Nea Kerdyliia; 182182,

Ser 143, O Amfipoli; 182221, Ser 144, O Amfipoli; 182247, Kav 6, SO Ofryni; 182324, Kav 8, Ofryni; 182355, Kav 9, O Ofryni; 182419, Kav 11, O Galipsos; 182480, Kav 13, S Podochori; 182585, Kav 16, SO Mesoropi; 182690, Kav 17, Paralia Ofrynias; 182746, Kav 19, SO Kariani; 182806, Kav 21, SO Kariani; 182926, Ser 146, SW Paleokomi; 183027, Ser 148, O Paleokomi; 183066, Ser 149, SW Rodolithos; 183100, Ser 150, SW Proti; 183161, Ser 152 b, W Proti; 183216, Ser 153, W Proti; 183229, Ser 154, W Proti; 183248, Ser 155, Nea Kerdylia; 183441, Ser

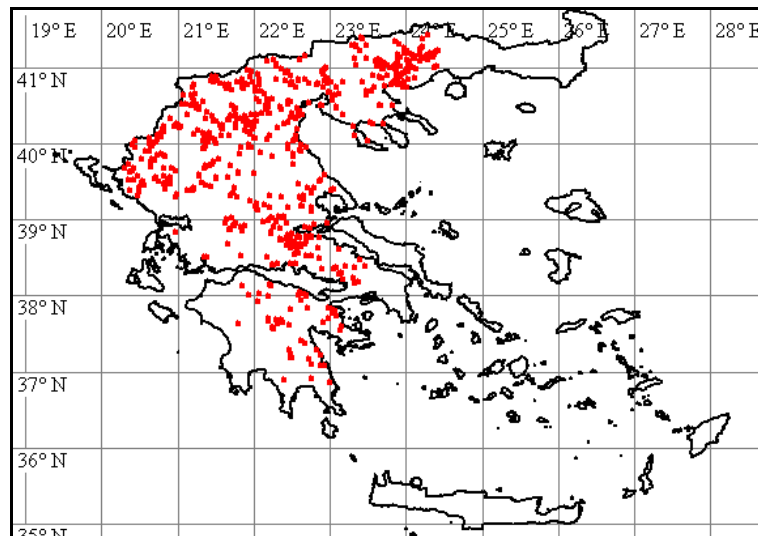

161, Mavrothalassa; 183542, Ser 163 b, W Kastanochori; 183549, Ser 164, N Dafni; 183585, Ser 165, SW Mavrolofos; 183690, Ser 168, N Mavrolofos; 183798, Ser 172, NW Dimitra; 183811, Ser 173, S Sfelinos; 183871, Ser 176, SW Skopia; 183920, Ser 179, O Lefkotopos; 184066, Ser 183, SW Choumniko; 184385, Ser 193, NW Vamvakia; 184710, Ser 203, SW Livadochori; 185158, Ser 219, SO Valtotopos; 185203, Ser 222, SO Paralimni; 185253, Ser 223, NW Pethelinos; 185389, Ser 225, NW Monovrysi; 185421, Ser 227, WSW Chryso; 185519, Ser 231, NO Pendapoli; 185584, Ser 233, NO Toumba; 185739, Ser 239, S Tholos; 185825, Ser 241, SO Nea Zichni; 185838, Ser 242 a, SO Leukothea; 186015, Dra 30, NO Choristi; 186075, Dra 32, NO Adriani; 186114, Dra 33, NO Adriani; 186186, Dra 35, NO Pyxari; 186316, Dra 40, S Choristi; 186398, Dra 43, S Fthelia; 186598, Kav 28, NW Georgiani; 186639, Dra 46, W Drama; 186776, Dra 49, SW Xiropotamos; 186923, Dra 53, S Petroussa; 186967, Dra 54, NNO Petroussa; 187067, Dra 58, NO Drama; 187178, Dra 60, Taxiarche; 187224, Dra 62, NNO Taxiarche; 187287, Dra 65, S Livadero; 187438, Ser 244, NO Kormista; 187463, Ser 245, N Moni Ikonifinissa; 187678, Ser 252, SW Symvoli; 187794, Dra 74, SSW Drama; 187903, Ser 253, Symboli; 187961, Dra 79, SW Fotolides; 187998, Dra 80, SW Sitagri; 188080, Dra 81, SO Prosotsani; 188217, Dra 84, SO Anthochori; 188354, Dra 87, SO Charitomeni; 188431, Dra 89, SO Granitis; 188519, Dra 93, WNW Granitis; 188598, Dra 96, S Kato Nevrokopi; 188727, Dra 99, N Prosotsani; 188927, Dra 108, W Sidironero; 189007, Dra 113, NO Skaloti; 189118, Dra 117, Mikrolivadi; 189207, Dra 120, S Prinolofos; 189361, Dra 124, NO Platania; 189534, Dra 132, O Agora; 189685, Dra 137, Vathychori; 190614, Kav 50, SW Palea Kavala; 190688, Kav 51, SW Palea Kavala; 191110, Lar 287, SO Kefalovryso; 191267, Lar 292, S Loutro

Thymus longicaulis

179393, Pie 105, NW Methoni; 180893, Thes 119, NW Souroti; 182575, Kav 16, SO Mesoropi; 186219, Dra 37, NO Tichos; 186363, Dra 43, S Fthelia; 187116, Dra 58, NO Drama; 187127, Dra 58, NO Drama; 187221, Dra 62, NNO Taxiarche; 187387, Dra 69, NW Ag. Christoforos; 187517, Ser 246, N Moni Ikonifinissa; 188695, Dra 99, N Prosotsani; 188900, Dra 107, SO Pappades; 188942, Dra 109, O Sidironero; 189173, Dra 119, O Mikrolivadi; 189444, Dra 128, SO Agora; 189605, Dra 134, W Peristeri; 189865, Kav 32, Palio; 190667, Kav 51, SW Palea Kavala; 190853, Pie 144, W Makrygialos; 190940, Pie 148, NW Koukkos; 191013, Pie 150, SW Paleostani; 191126, Lar 287, SO Kefalovryso; 191348, Lar 293, ONO Deskati

Tolpis barbata

189796, Kav 30, Palio; 190061, Kav 37, SW Nea Peramos

Tordylium apulum

179530, Pie 115, Alike Kitrous; 181026, Thes 125, N Thessaloniki; 181100, Thes 127, SW Filyro; 184227, Ser 187, NW Therma; 185348, Ser 224, O Serres; 185487, Ser 229, NO Chryso; 185930, Dra 29, SO Drama; 186304, Dra 40, S Choristi; 186473, Kav 24, NO Georgiani; 186654, Dra 46, W Drama; 186725, Dra 49, SW Xiropotamos; 186867, Dra 52, S Petroussa; 187013, Dra 56, O

Drama; 187079, Dra 58, NO Drama; 187707, Dra 73 a, S Drama; 188078, Dra 81, SO Prosotsani; 188423, Dra 89, SO Granitis; 188691, Dra 99, N Prosotsani; 188909, Dra 107, SO Pappades; 190552, Kav 48, N Stavros; 191145, Lar 287, SO Kefalovryso

Torilis leptophylla

187080, Dra 58, NO Drama; 190165, Kav 39, ONO Kavala; 190546, Kav 48, N Stavros; 191173, Lar 288, SO Kefalovryso

Tragopogon balcanicus

190233, Kav 40, ONO Kavala; 191232, Lar 290, N Kefalovryso

Tragopogon dubius

183671, Ser 167, SW Mavrolofos; 183939, Ser 179, O Lefkotopos; 184021, Ser 181, Patriki; 184327, Ser 190, S Kala Dendra; 184380, Ser 193, NW Vamvakia; 185101, Ser 219, SO Valtotopos; 185347, Ser 224, O Serres; 185641, Ser 234, Gazoros; 185917, Dra 29, SO Drama; 186340, Dra 41, N Doxato; 186645, Dra 46, W Drama; 186773, Dra 49, SW Xiropotamos; 187730, Dra 73 a, S Drama; 188066, Dra 81, SO Prosotsani; 189723, Dra 138, SO Ag. Athanasios; 189829, Kav 30, Palio; 189964, Kav 35, N Iraklitsa; 190111, Kav 38, O Kavala; 190465, Kav 47, NW Kavala; 190903, Pie 146, W Alonias

Tragopogon porrifolius

180744, Thes 115, SW Panoramé; 181144, Thes 128, S Filyro; 182456, Kav 12, NO Kokkinochori; 184022, Ser 181, Patriki; 184956, Ser 214, S Serres; 185161, Ser 219, SO Valtotopos; 185359, Ser 224, O Serres; 185412, Ser 226, N Monovrysi; 185483, Ser 228, N Chryso; 185640, Ser 234, Gazoros; 185790, Ser 240, S Tholos; 186029, Dra 32, NO Adriani; 186347, Dra 42, S Doxato; 186637, Dra 46, W Drama; 186743, Dra 49, SW Xiropotamos; 187031, Dra 57, O Drama; 187895, Ser 253, Symboli; 188072, Dra 81, SO Prosotsani; 188198, Dra 84, SO Anthochori; 189965, Kav 35, N Iraklitsa; 190110, Kav 38, O Kavala

Tremastelma palaestinum

183650, Ser 167, SW Mavrolofos; 185497, Ser 229, NO Chryso

Trifolium

183668, Ser 167, SW Mavrolofos; 189827, Kav 30, Palio; 189897, Kav 34, N Iraklitsa; 190807, Pie 144, W Makrygialos

Trifolium angustifolium

182643, Thes 165, NO Nea Krasna; 189833, Kav 31, Palio

Trifolium arvense

184534, Ser 198, W Kimisis; 184807, Ser 207, NW Dimitritsi; 189802, Kav 30, Palio; 190034, Kav 36, S Nea Peramos; 190052, Kav 37, SW Nea Peramos

Trifolium campestre

178883, Pel 262, W Kallipoli; 180674, Thes 112, SO Oreokastro; 181602, Thes 146, OSO Evangelismos; 181991, Thes 161, NO Asprovalte; 182057, Ser 139, NO Asprogiali; 182124, Ser 141 b, SO Nea Kerdyliá; 182601, Thes 165, NO Nea Krasna; 182677, Kav 17, Paralia Ofryniás; 183656, Ser 167, SW Mavrolofos; 183735, Ser 169, W Myrrini; 183779, Ser 171, Dimitra; 183923, Ser 179, O Lefkotopos; 184013, Ser 181, Patriki; 184226, Ser 187, NW Therma; 184289, Ser 190, S Kala Dendra; 184435, Ser 195, Karperi; 184487, Ser 197 a, Iraklia; 184525, Ser 198, W Kimisis; 184579, Ser 199, O Gonimo; 184649, Ser 201, N Kalokastro; 184868, Ser 210, NW Ag. Paraskevi; 184897, Ser 211, SO Ag. Paraskevi; 184984, Ser 214, S Serres; 185032, Ser 216 a, SO Serres; 185214, Ser 222, SO Paralimni; 185319, Ser 224, O Serres; 185534, Ser 231, NO Pendapoli; 185646, Ser 234, Gazoros; 185991, Dra 29, SO Drama; 186334, Dra 41, N Doxato; 186367, Dra 43, S Fthelia; 186782, Dra 49, SW Xiropotamos; 187026, Dra 57, O Drama; 187408, Ser 244, NO Kormista; 187599, Ser 250, Nea Bafra; 187715, Dra 73 a, S Drama; 187883, Ser 253, Symboli; 188038, Dra 80, SW Sitagri; 188064, Dra 81, SO Prosotsani; 188158, Dra 83 a, NO Anthochori; 188256, Dra 85, Kaly Vrysy; 188760, Dra 101, NW Prosotsani; 189100, Dra 116, NO Mikrolivadi; 189417, Dra 127, OSO Adriani; 189638, Dra 136, SW Pigadia; 189720, Dra 138, SO Ag. Athanasios; 189768, Kav 30, Palio; 189816, Kav 30, Palio; 189926, Kav 34, N Iraklitsa; 190022, Kav 36, S Nea Peramos; 190096, Kav 37, SW Nea Peramos; 190187, Kav 39, ONO Kavala;

190331, Kav 44, S Lefki; 190388, Kav 45, Lefki; 190470, Kav 47, NW Kavala; 190821, Pie 144, W Makrygialos; 191171, Lar 288, SO Kefalovryso; 191324, Lar 293, ONO Deskati; 191552, Dra 101, NW Prosotsani; 191565, Dra 81, SO Prosotsani

Trifolium cherleri

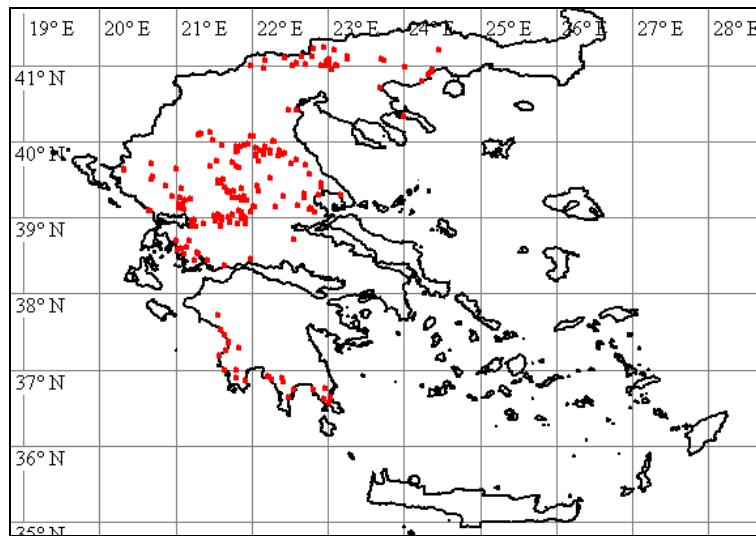

182644, Thes 165, NO Nea Krasna; 187600, Ser 250, Nea Baфра; 189805, Kav 30, Palio; 190051, Kav 37, SW Nea Peramos; 190479, Kav 47, NW Kavala; 190836, Pie 144, W Makrygialos; 190971, Pie 149, NW Koukkos; 191263, Lar 291, NW Kefalovryso; 191528, Kav 34, N Iraklitsa

Trifolium dalmaticum

183667, Ser 167, SW Mavrolofos; 184993, Ser 214, S Serres; 190720, Kav 52, W Palea Kavala; 191262, Lar 291, NW Kefalovryso

Trifolium globosum

189856, Kav 32, Palio

Trifolium glomeratum

189891, Kav 33, NO Iraklitsa; 190050, Kav 37, SW Nea Peramos

Trifolium grandiflorum

191119, Lar 287, SO Kefalovryso

Trifolium hirtum

189867, Kav 32, Palio

Trifolium lucanicum

182145, Ser 141 b, SO Nea Kerdyllia; 182761, Kav 19, SO Kariani; 188764, Dra 101, NW Prosotsani; 189920, Kav 34, N Iraklitsa; 190007, Kav 35, N Iraklitsa; 190173, Kav 39, ONO Kavala; 190289, Kav 42, Nea Karvali; 190493, Kav 47, NW Kavala; 190808, Pie 144, W Makrygialos; 191076, Pie 153, SO Trilifo; 191118, Lar 287, SO Kefalovryso

Trifolium nigrescens

179257, Ima 129, SW Platanos; 179527, Pie 115, Alike Kitrous; 181324, Thes 138, SW Langada; 181388, Thes 140, O Langada; 181494, Thes 143, S Analipsi; 181618, Thes 147, NO Langada; 181992, Thes 161, NO Asprovalte; 182621, Thes 165, NO Nea Krasna; 182662, Kav 17, Paralia Ofryniias; 183436, Ser 161, Mavrothalassa; 183956, Ser 179, O Lefkotopos; 184045, Ser 182, NW Choumniko; 184212, Ser 187, NW Therma; 184304, Ser 190, S Kala Dendra; 184346, Ser 191, S Vamvakia; 184355, Ser 192, S Vamvakia; 184438, Ser 195, Karperi; 184469, Ser 196, S Iraklia; 184540, Ser 198, W Kimisis; 184603, Ser 199, O Gonimo; 184652, Ser 201, N Kalokastro; 184697, Ser 203, SW Livadochori; 184790, Ser 207, NW Dimitritsi; 184898, Ser 211, SO Ag. Paraskevi; 184933, Ser 213, Nigrita; 184963, Ser 214, S Serres; 185186, Ser 221, Paralimni; 185262, Ser 223, NW Pethelinos; 185282, Ser 224, O Serres; 186732, Dra 49, SW Xiropotamos; 186840, Dra 51, WNW Stavros; 188053, Dra 81, SO Prosotsani; 188156, Dra 83 a, NO Anthochori;

189155, Dra 118, SO Mikrolivadi; 189870, Kav 32, Palio; 189929, Kav 34, N Iraklitsa; 190224, Kav 40, ONO Kavala; 190299, Kav 42, Nea Karvali; 190391, Kav 45, Lefki; 190809, Pie 144, W Makrygialos; 190914, Pie 147, N Koukkos; 190942, Pie 148, NW Koukkos; 191100, Lar 287, SO Kefalovryso; 191385, Gre 229, O Deskati

Trifolium physodes

191023, Pie 151, SW Paleostani

Trifolium repens

186888, Dra 52, S Petroussa; 190763, Kav 53, Palea Kavala; 191018, Pie 151, SW Paleostani; 191201, Lar 289, SO Kefalovryso

Trifolium scabrum

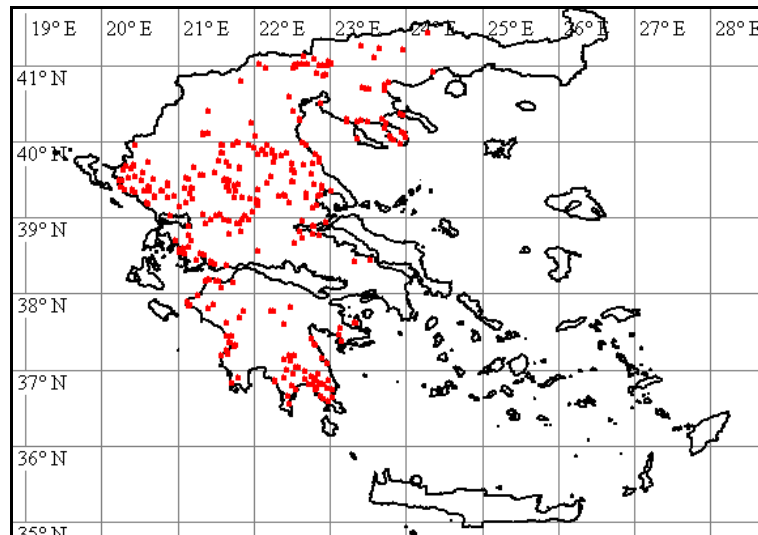

185340, Ser 224, O Serres; 188757, Dra 101, NW Prosotsani; 189818, Kav 30, Palio; 190912, Pie 147, N Koukkos

Trifolium stellatum

181097, Thes 127, SW Filyro; 181400, Thes 140, O Langada; 182615, Thes 165, NO Nea Krasna; 186896, Dra 52, S Petroussa; 187435, Ser 244, NO Kormista; 187900, Ser 253, Symboli; 189456, Dra 128, SO Agora; 189737, Kav 30, Palio; 189976, Kav 35, N Iraklitsa; 190063, Kav 37, SW Nea Peramos; 190151, Kav 39, ONO Kavala; 190517, Kav 47, NW Kavala; 191127, Lar 287, SO Kefalovryso

Trifolium subterraneum

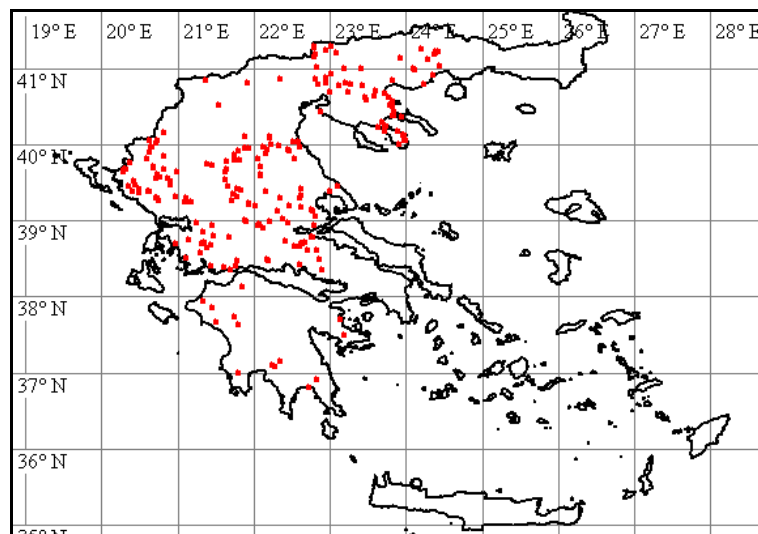

180272, Thes 92, W Nea Filadelfia; 180509, Thes 103, NO Melissochori; 181153, Thes 129, S Filyro; 181419, Thes 141, O Langada; 181579, Thes 145, SO Evangelismos; 181782, Thes 153, O Pende Vryses; 183321, Ser 157, SO Efkarpia; 184804, Ser 207, NW Dimitritsi; 186628, Kav 29,

NW Georgiani; 187230, Dra 62, NNO Taxiarche; 187400, Ser 244, NO Kormista; 188161, Dra 83 a, NO Anthochori; 189093, Dra 116, NO Mikrolivadi; 189252, Dra 121, N Prinolofos; 189345, Dra 124, NO Platania; 189627, Dra 136, SW Pigadia; 189761, Kav 30, Palio; 190057, Kav 37, SW Nea Peramos; 190801, Kav 55, NO Palea Kavala; 191299, Lar 292, S Loutro; 191330, Lar 293, ONO Deskati; 191618, Thes 154, SW Kryoneri; 191620, Thes 129, S Filyro

Trifolium tomentosum

179584, Pie 118, S Makrygialos; 182131, Ser 141 b, SO Nea Kerdylia; 182777, Kav 20, SO Kariani; 183537, Ser 163 a, NO Kastanochori; 186723, Dra 48, NO Xiropotamos; 186841, Dra 51, WNW Stavros; 188118, Dra 81, SO Prosotsani; 188754, Dra 101, NW Prosotsani; 189892, Kav 33, NO Iraklitsa; 189948, Kav 34, N Iraklitsa; 190085, Kav 37, SW Nea Peramos; 190220, Kav 40, ONO Kavala; 190304, Kav 42, Nea Karvali; 190937, Pie 148, NW Koukkos; 191140, Lar 287, SO Kefalovryso; 191529, Ser 139, NO Asprogiati

Trifolium uniflorum

189872, Kav 32, Palio

Trigonella corniculata

185322, Ser 224, O Serres; 187037, Dra 57, O Drama; 187710, Dra 73 a, S Drama; 189069, Dra 115, NO Adriani; 190306, Kav 42, Nea Karvali; 190825, Pie 144, W Makrygialos; 190895, Pie 146, W Alonias; 191075, Pie 153, SO Trilofos; 191259, Lar 291, NW Kefalovryso

Trigonella monspeliaca

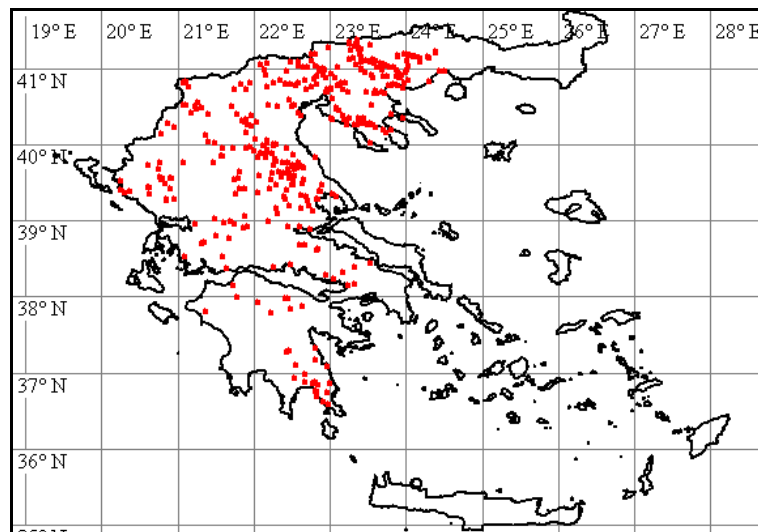

178862, Pel 261, S Gypsochori; 179585, Pie 118, S Makrygialos; 179653, Pie 124, NO Kolindros; 180246, Thes 90, NW Nea Mesimvria; 180673, Thes 112, SO Oreokastro; 180741, Thes 115, SW Panoramie; 180901, Thes 119, NW Souroti; 181043, Thes 125, N Thessaloniki; 181052, Thes 126, O Efkarpia; 181336, Thes 138, SW Langada; 181448, Thes 141, O Langada; 181522, Thes 143, S Analipsi; 181561, Thes 144, SO Evangelismos; 181638, Thes 147, NO Langada; 181705, Thes 150, SW Pende Vryses; 181767, Thes 153, O Pende Vryses; 182078, Ser 139, NO Asprogiati; 182135, Ser 141 b, SO Nea Kerdylia; 182433, Kav 11, O Galipsos; 182492, Kav 13, S Podochori; 182513, Kav 14, SW Platanotopos; 182654, Kav 17, Paralia Ofrynias; 182769, Kav 19, SO Kariani; 182966, Ser 147, W Paleokomi; 183007, Ser 148, O Paleokomi; 183030, Ser 149, SW Rodolithos; 183191, Ser 153, W Proti; 183430, Ser 161, Mavrothalassa; 183478, Ser 162, W Mavrothalassa; 183602, Ser 165, SW Mavrolofos; 183712, Ser 169, W Myrrini; 183776, Ser 171, Dimitra; 184107, Ser 184 a, NO Langadi; 184192, Ser 187, NW Therma; 184301, Ser 190, S Kala Dendra; 184440, Ser 195, Karperi; 184543, Ser 198, W Kimisis; 184625, Ser 200, N Kalokastro; 184791, Ser 207, NW Dimitritsi; 184841, Ser 209, S Dimitritsi; 184901, Ser 211, SO Ag. Paraskevi; 184988, Ser 214, S Serres; 185041, Ser 216 a, SO Serres; 185148, Ser 219, SO Valtotopos; 185216, Ser 222, SO Paralimni; 185287, Ser 224, O Serres; 185516, Ser 230, NW Pendapoli; 185557, Ser 232, N Toumba; 185626, Ser 233, NO Toumba; 185769, Ser 240, S Tholos; 185807, Ser 241, SO Nea Zichni; 185985, Dra 29, SO Drama; 186106, Dra 33, NO Adriani; 186397, Dra 43, S Fthelia; 186661, Dra 46, W Drama; 186820, Dra 50, SO Stavros; 186846, Dra 52, S Petroussa; 187631, Ser 250, Nea Bafra; 187748, Dra 73 a, S Drama; 187915, Ser 253, Symboli; 188025, Dra 80, SW Sitagri; 188069, Dra 81, SO Prosotsani; 188329, Dra 87, SO Charitomeni; 189274, Dra 121, N Prinolofos; 189411, Dra 127, OSO Adriani; 190021, Kav 36, S Nea Peramos; 190207, Kav 40,

ONO Kavala; 190314, Kav 42, Nea Karvali; 190823, Pie 144, W Makrygialos; 191167, Lar 288, SO Kefalovryso

Trinia glauca subsp. **glauca**

189175, Dra 119, O Mikrolivadi; 189176, Dra 119, O Mikrolivadi; 190768, Kav 54, O Palea Kavala

Tuberaria guttata

189803, Kav 30, Palio; 189849, Kav 32, Palio; 190073, Kav 37, SW Nea Peramos; 191487, Kav 38, O Kavala

Tussilago farfara

181203, Thes 132, N Hortiati; 182884, Kav 23 b, SO Loutra Eleftheron; 187242, Dra 62, NNO Taxiarche; 187322, Dra 67, N Livadero; 188647, Dra 97, NO Kato Nevrokopi; 188774, Dra 102, N Livadero; 188873, Dra 106, SO Pappades; 188933, Dra 108, W Sidironero

Ulmus glabra

178797, Pel 257, NW Axos; 179128, Ima 122, S Giannitsa; 179287, Ima 132, W Kypseli; 179582, Pie 118, S Makrygialos; 179645, Pie 123, SO Kolindros; 180571, Thes 105, N Drymos; 181626, Thes 147, NO Langada; 182202, Ser 144, O Amfipoli; 183200, Ser 153, W Proti; 183332, Ser 158 a, SO Efkarpia; 183415, Ser 160, N Aidonochori; 185677, Ser 235, SW Ag. Christoforos

Ulmus minor

183575, Ser 164, N Dafni; 184328, Ser 190, S Kala Dendra; 187145, Dra 59, SSW Taxiarche

Umbilicus rupestris

189825, Kav 30, Palio; 190146, Kav 39, ONO Kavala

Urospermum picroides

180963, Thes 123, O Perea; 182499, Kav 13, S Podochori; 185504, Ser 230, NW Pendapoli; 187084, Dra 58, NO Drama; 189567, Dra 133, W Peristeri; 189620, Dra 135, S Agora; 189780, Kav 30, Palio; 189998, Kav 35, N Iraklitsa; 190094, Kav 37, SW Nea Peramos; 190115, Kav 38, O Kavala; 190540, Kav 48, N Stavros; 190681, Kav 51, SW Palea Kavala; 190810, Pie 144, W Makrygialos; 190878, Pie 146, W Alonias; 191016, Pie 150, SW Paleostani; 191072, Pie 153, SO Trilofa; 191218, Lar 289, SO Kefalovryso

Urtica dioica

187292, Dra 65, S Livadero; 188261, Dra 85, Kaly Vrysy; 189318, Dra 123, NW Platania; 190752, Kav 53, Palea Kavala

Urtica pilulifera

178735, Pel 253, Giannitsa; 178944, Pel 266, Giannitsa; 180403, Thes 97, SW Oreokastro; 180835, Thes 117, NW Nea Redestos; 182111, Ser 141 a, SO Nea Kerdylia; 182813, Kav 21, SO Kariani; 190170, Kav 39, ONO Kavala; 190366, Kav 45, Lefki

Urtica urens

178705, Ima 117, S Angelochori; 178736, Pel 253, Giannitsa; 178953, Pel 266, Giannitsa; 179174, Ima 125, O Arachos; 179186, Ima 126, NW Platy; 179256, Ima 129, SW Platanos; 179465, Pie 111, NO Sevasti; 179649, Pie 123, SO Kolindros; 179657, Pie 125, N Eginio; 179712, Thes 76, S Nea Malgara; 179786, Thes 82, Halastro; 179828, Pie 128, SW Korinos; 180028, Pie 140, WSW Katerini; 180126, Thes 83, SW Magdala; 180154, Thes 85, SW Valtotopos; 181162, Thes 130, S Pefko; 181509, Thes 143, S Analipsi; 181986, Thes 161, NO Asprovalte; 182248, Kav 6, SO Ofryni; 182796, Kav 21, SO Kariani; 183295, Ser 156, NW Nea Kerdylia; 184207, Ser 187, NW Therma; 184282, Ser 189, SO Kala Dendra; 184366, Ser 192, S Vamvakia; 185714, Ser 238, NO Gazoros; 186724, Dra 48, NO Xiropotamos; 188201, Dra 84, SO Anthochori; 188260, Dra 85, Kaly Vrysy; 190232, Kav 40, ONO Kavala; 190329, Kav 43, S Lefki

Valantia hispida

190197, Kav 39, ONO Kavala

Valantia muralis

182584, Kav 16, SO Mesoropi; 191183, Lar 288, SO Kefalovryso

Valeriana italica

182890, Kav 23 b, SO Loutra Eleftheron; 186886, Dra 52, S Petroussa; 187011, Dra 56, O Drama; 188742, Dra 100, N Prosotsani; 189425, Dra 128, SO Agora; 190751, Kav 53, Palea Kavala

Valerianella carinata

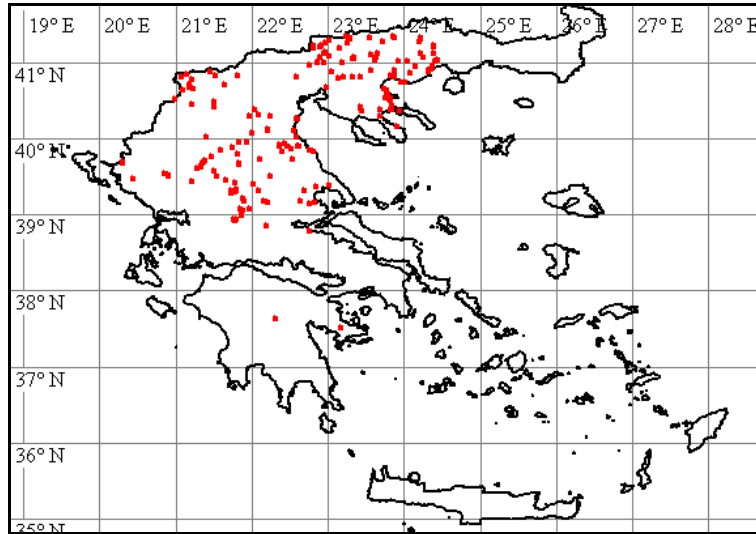

180645, Thes 109, N Assyros; 181101, Thes 127, SW Filyro; 181677, Thes 149, SW Pende Vryses; 181754, Thes 153, O Pende Vryses; 181867, Thes 156, SO Avgi; 181926, Thes 158, W Mavrouda; 182282, Kav 6, SO Ofryni; 182563, Kav 15, S Mesoropi; 182747, Kav 19, SO Kariani; 182811, Kav 21, SO Kariani; 182933, Ser 146, SW Paleokomi; 182944, Ser 146, SW Paleokomi; 183305, Ser 156, NW Nea Kerdylia; 183615, Ser 165, SW Mavrolofos; 184070, Ser 183, SW Choumniko; 184334, Ser 191, S Vamvakia; 184580, Ser 199, O Gonimo; 184628, Ser 200, N Kalokastro; 185067, Ser 217, N Neos Skopos; 185439, Ser 227, WSW Chryso; 185870, Ser 242 a, SO Leukothea; 186273, Dra 40, S Choristi; 186550, Kav 26, Georgiani; 187257, Dra 63, S Livadero; 187348, Dra 68, N Livadero; 187690, Ser 252, SW Symvoli; 188573, Dra 95, NW Granitis; 188579, Dra 96, S Kato Nevrokopi; 188781, Dra 103, N Livadero; 189262, Dra 121, N Prinolofos; 189607, Dra 134, W Peristeri; 189721, Dra 138, SO Ag. Athanasios; 189804, Kav 30, Palio; 189878, Kav 33, NO Iraklitsa; 190467, Kav 47, NW Kavala; 190744, Kav 52, W Palea Kavala; 190792, Kav 55, NO Palea Kavala; 191310, Lar 292, S Loutra

Valerianella coronata

180684, Thes 112, SO Oreokastro; 181609, Thes 146, OSO Evangelismos; 183785, Ser 171, Dimitra; 183905, Ser 177, W Mesorrachi; 184727, Ser 203, SW Livadochori; 184980, Ser 214, S Serres; 185244, Ser 223, NW Pethelinos; 187442, Ser 244, NO Kormista; 187608, Ser 250, Nea Bafra; 187812, Dra 75, N Koudounia; 188051, Dra 81, SO Prosotsani; 188290, Dra 86, NW Kaly Vrysy; 189418, Dra 127, OSO Adriani; 189740, Kav 30, Palio; 189985, Kav 35, N Iraklitsa; 190013, Kav 35, N Iraklitsa; 190047, Kav 36, S Nea Peramos; 190154, Kav 39, ONO Kavala; 190208, Kav 40, ONO Kavala; 190619, Kav 50, SW Palea Kavala; 190698, Kav 51, SW Palea Kavala; 191046, Pie 152, SW Paleostani; 191141, Lar 287, SO Kefalovryso; 191622, Dra 62, NNO Taxiarche

Valerianella costata

187093, Dra 58, NO Drama

Valerianella discoidea

180371, Thes 96, Pendalofos; 181435, Thes 141, O Langada; 182448, Kav 11, O Galippos; 185736, Ser 239, S Tholos; 186213, Dra 36, O Tichos; 186575, Kav 28, NW Georgiani; 186599, Kav 28, NW Georgiani; 186892, Dra 52, S Petroussa; 187092, Dra 58, NO Drama; 187410, Ser 244, NO Kormista; 187485, Ser 245, N Moni Ikonifinissa; 188173, Dra 83 a, NO Anthochori; 188745, Dra 100, N Prosotsani; 189285, Dra 122, NO Prinolofos; 189469, Dra 129, SO Agora; 189877, Kav 33, NO Iraklitsa; 190410, Kav 46, N Lefki; 190439, Kav 46, N Lefki; 190560, Kav 48, N Stavros; 190624, Kav 50, SW Palea Kavala; 191241, Lar 291, NW Kefalovryso; 191623, Dra 62, NNO Taxiarche

Valerianella echinata

191161, Lar 288, SO Kefalovryso

Valerianella eriocarpa

187747, Dra 73 a, S Drama; 191579, Dra 79, SW Fotolides

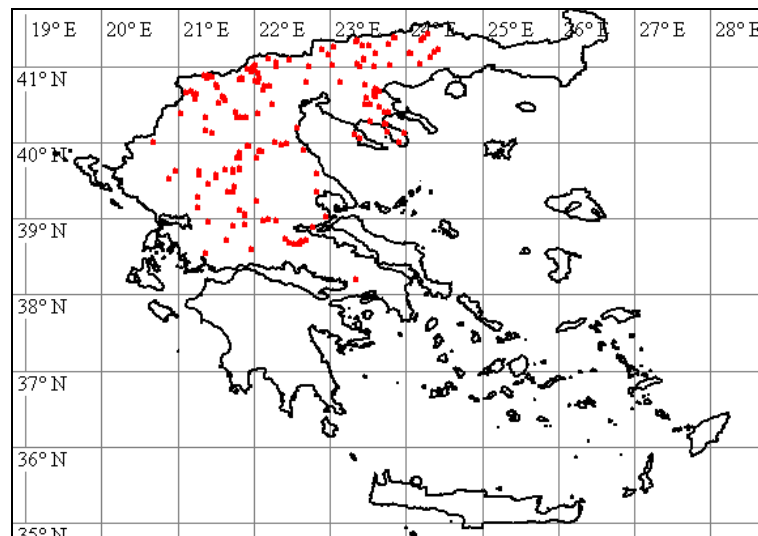
Valerianella locusta

184751, Ser 205, Livadochori; 185089, Ser 218, W Valtotopos; 185776, Ser 240, S Tholos; 186444, Dra 45, SSW Kalambaki; 186823, Dra 50, SO Stavros; 188657, Dra 98, NW Kato Nevrokopi; 188831, Dra 106, SO Pappades; 188953, Dra 109, O Sidironero; 189017, Dra 113, NO Skaloti; 189090, Dra 116, NO Mikrolivadi; 189096, Dra 116, NO Mikrolivadi; 189350, Dra 124, NO Platania; 189459, Dra 129, SO Agora; 191103, Lar 287, SO Kefalovryso; 191535, Thes 149, SW Pende Vryses

Valerianella microcarpa

189271, Dra 121, N Prinolofos; 190879, Pie 146, W Alonias; 190915, Pie 147, N Koukkos

Valerianella rimosa

180828, Thes 116, SW Thermi; 181730, Thes 151, SO Pende Vryses; 183316, Ser 157, SO Efkarpia; 183343, Ser 158 b, SO Efkarpia; 183456, Ser 161, Mavrothalassa; 183520, Ser 163 a, NO Kastanochori; 183601, Ser 165, SW Mavroloufos; 183716, Ser 169, W Myrrini; 184098, Ser 183, SW Choumniko; 184621, Ser 200, N Kalokastro; 184636, Ser 201, N Kalokastro; 184902, Ser 211, SO Ag. Paraskevi; 185099, Ser 219, SO Valtotopos; 185212, Ser 222, SO Paralimni; 185349, Ser 224, O Serres; 185356, Ser 224, O Serres; 185357, Ser 224, O Serres; 185462, Ser 228, N Chryso; 185581, Ser 232, N Toumba; 185612, Ser 233, NO Toumba; 185787, Ser 240, S Tholos; 185899, Ser 243, NO Leukothea; 185922, Dra 29, SO Drama; 186085, Dra 32, NO Adriani; 186208, Dra 36, O Tichos; 186312, Dra 40, S Choristi; 186320, Dra 41, N Doxato; 186716, Dra 48, NO Xiropotamos; 186784, Dra 49, SW Xiropotamos; 186890, Dra 52, S Petroussa; 187081, Dra 58, NO Drama; 187448, Ser 244, NO Kormista; 187609, Ser 250, Nea Bafra; 187701, Ser 252, SW Symvoli; 187852, Dra 77, NO Mavrolefki; 188029, Dra 80, SW Sitagri; 188048, Dra 81, SO Prosotsani; 188621, Dra 97, NO Kato Nevrokopi; 188729, Dra 99, N Prosotsani; 188737, Dra 100, N Prosotsani; 189106, Dra 116, NO Mikrolivadi; 189496, Dra 130, SO Agora; 189617, Dra 135, S Agora; 189718, Dra 138, SO Ag. Athanasios; 190243, Kav 41, W Nea Karvali; 191234, Lar 290, N Kefalovryso; 191533, Ser 197 b, Iraklia; 191547, Dra 82, NO Kollitheia; 191574, Dra 29, SO Drama; 191577, Dra 80, SW Sitagri; 191578, Ser 233, NO Toumba

Valerianella turgida

178686, Ima 115, Nea Lykogianni; 178704, Ima 117, S Angelochori; 178908, Pel 263, N Ag. Loukas; 179007, Pel 271, S Paralimni; 179362, Pie 103, N Makrygialos; 180062, Pie 141, O Moschochori; 180299, Thes 92, W Nea Filadelfia; 180474, Thes 102, NO Melissochori; 180535, Kil 192, SO Nea Sanda; 180603, Thes 107, SW Assyros; 180871, Thes 119, NW Souroti; 181285, Thes 136, N Ag. Vasilios; 181362, Thes 139, Loutra Langada; 181462, Thes 142 a, SO Kolchiko; 181501, Thes 143, S Analipsi; 181632, Thes 147, NO Langada; 181729, Thes 151, SO Pende Vryses; 181835, Thes 154, SW Kryoneri; 181996, Thes 161, NO Asprovalte; 182183, Ser 143, O

Amfipoli; 182243, Ser 145, N Amfipoli; 182316, Kav 8, Ofryni; 182439, Kav 11, O Galipsos; 182602, Thes 165, NO Nea Krasna; 183087, Ser 150, SW Proti; 183155, Ser 152 a, W Proti;

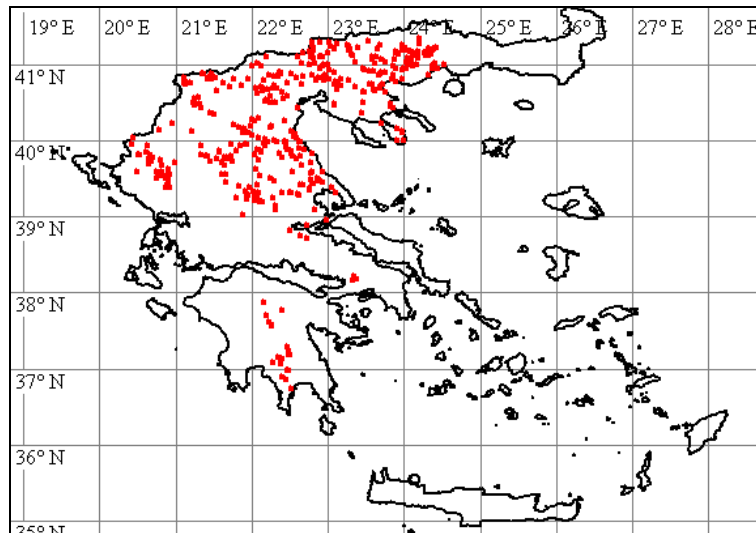

183187, Ser 153, W Proti; 183247, Ser 155, Nea Kerdylia; 183457, Ser 161, Mavrothalassa; 183484, Ser 162, W Mavrothalassa; 183528, Ser 163 a, NO Kastanochori; 183578, Ser 164, N Dafni; 183804, Ser 172, NW Dimitra; 183847, Ser 174, SW Sfelinos; 184005, Ser 181, Patriki; 184213, Ser 187, NW Therma; 184375, Ser 193, NW Vamvakia; 184431, Ser 195, Karperi; 184483, Ser 196, S Iraklia; 184499, Ser 197 b, Iraklia; 184539, Ser 198, W Kimisis; 184578, Ser 199, O Gonimo; 184899, Ser 211, SO Ag. Paraskevi; 184909, Ser 212, NW Nigrita; 185150, Ser 219, SO Valtotopos; 185341, Ser 224, O Serres; 185407, Ser 226, N Monovrysi; 185543, Ser 231, NO Pendapoli; 185620, Ser 233, NO Toumba; 185923, Dra 29, SO Drama; 186063, Dra 32, NO Adriani; 186163, Dra 34, SW Nikiforos; 186205, Dra 36, O Tichos; 186239, Dra 38, Ypsi Rachi; 186402, Dra 43, S Fthelia; 186470, Kav 24, NO Georgiani; 186713, Dra 47, SSW Xiropotamos; 186728, Dra 49, SW Xiropotamos; 186920, Dra 53, S Petroussa; 186975, Dra 54, NNO Petroussa; 187005, Dra 56, O Drama; 187034, Dra 57, O Drama; 187065, Dra 58, NO Drama; 187138, Dra 58, NO Drama; 187272, Dra 64, S Livadero; 187368, Dra 69, NW Ag. Christoforos; 187405, Ser 244, NO Kormista; 187475, Ser 245, N Moni Ikonifinissa; 187688, Ser 252, SW Symvoli; 187788, Dra 74, SSW Drama; 187902, Ser 253, Symboli; 187921, Ser 253, Symboli; 187946, Dra 79, SW Fotolides; 188102, Dra 81, SO Prosotsani; 188191, Dra 83 a, NO Anthochori; 188219, Dra 84, SO Anthochori; 188255, Dra 85, Kaly Vrysy; 188337, Dra 87, SO Charitomeni; 188432, Dra 89, SO Granitis; 188678, Dra 99, N Prosotsani; 188844, Dra 106, SO Pappades; 189205, Dra 120, S Prinolofos; 189336, Dra 124, NO Platania; 189474, Dra 129, SO Agora; 189519, Dra 132, O Agora; 189629, Dra 136, SW Pigadia; 190014, Kav 35, N Iraklitsa; 190203, Kav 39, ONO Kavala; 190393, Kav 45, Lefki; 190497, Kav 47, NW Kavala; 190602, Kav 49, NO Amygdaleon; 190659, Kav 51, SW Palea Kavala; 191286, Lar 292, S Loutro; 191360, Gre 229, O Deskati; 191534, Dra 116, NO Mikrolivadi; 191536, Ser 169, W Myrrini; 191537, Ser 204, SW Livadochori; 191538, Dra 77, NO Mavrolefki; 191557, Pel 264, SO Krya Vrysi; 191583, Dra 32, NO Adriani; 191584, Ser 212, NW Nigrita

Verbascum phoeniceum

190446, Kav 46, N Lefki

Verbascum undulatum

189883, Kav 33, NO Iraklitsa

Veronica acinifolia

189346, Dra 124, NO Platania; 189713, Dra 138, SO Ag. Athanasios

Veronica arvensis

178795, Pel 257, NW Axos; 179047, Pel 274, SO Nea Pella; 179632, Pie 122, SO Kolindros; 179683, Pie 125, N Eginio; 179824, Pie 127, W Korinos; 179840, Pie 128, SW Korinos; 180187, Thes 88, SO Anchialos; 181091, Thes 127, SW Filyro; 181373, Thes 139, Loutra Langada; 181496, Thes 143, S Analipsi; 181870, Thes 156, SO Avgi; 182006, Thes 161, NO Asprovalte; 182288, Kav 7, SO Ofryni; 182681, Kav 17, Paralia Ofrynias; 182922, Ser 146, SW Paleokomi; 183107, Ser 150, SW Proti; 183322, Ser 158 a, SO Efkarpiia; 183413, Ser 160, N Aidonochori;

183480, Ser 162, W Mavrothalassa; 183579, Ser 164, N Dafni; 183583, Ser 165, SW Mavrolofos; 183720, Ser 169, W Myrrini; 183750, Ser 170, Dimitra; 183834, Ser 173, S Sfelinos; 183941, Ser

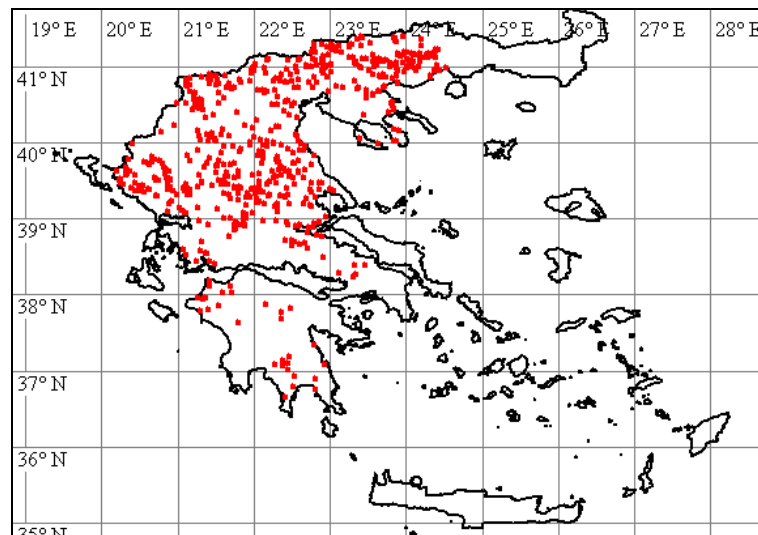

179, O Lefkotopos; 184096, Ser 183, SW Choumniko; 184280, Ser 189, SO Kala Dendra; 184337, Ser 191, S Vamvakia; 184408, Ser 194, NW Vamvakia; 184589, Ser 199, O Gonimo; 184698, Ser 203, SW Livadochori; 184820, Ser 208, S Dimitritsi; 184928, Ser 213, Nigrita; 185028, Ser 215, S Serres; 185079, Ser 218, W Valtotopos; 185121, Ser 219, SO Valtotopos; 185293, Ser 224, O Serres; 185430, Ser 227, WSW Chryso; 185522, Ser 231, NO Pendapoli; 185709, Ser 236 b, SW Ag. Christoforos; 185729, Ser 239, S Tholos; 185822, Ser 241, SO Nea Zichni; 185901, Ser 243, NO Leukothea; 185908, Ser 243, NO Leukothea; 185933, Dra 29, SO Drama; 185934, Dra 29, SO Drama; 186052, Dra 32, NO Adriani; 186159, Dra 34, SW Nikiforos; 186313, Dra 40, S Choristi; 186366, Dra 43, S Fthelia; 186418, Dra 44, N Kalambaki; 186482, Kav 24, NO Georgiani; 186559, Kav 27, NW Georgiani; 186648, Dra 46, W Drama; 186727, Dra 49, SW Xiropotamos; 186855, Dra 52, S Petroussa; 187075, Dra 58, NO Drama; 187269, Dra 64, S Livadero; 187370, Dra 69, NW Ag. Christoforos; 187488, Ser 245, N Moni Ikonifinissa; 187583, Ser 250, Nea Bafra; 187662, Ser 252, SW Symvoli; 187738, Dra 73 a, S Drama; 187836, Dra 77, NO Mavrolefki; 187873, Dra 78, SW Mavrolefki; 187963, Dra 79, SW Fotolides; 188001, Dra 80, SW Sitagri; 188096, Dra 81, SO Prosotsani; 188143, Dra 82, NO Kollitheia; 188226, Dra 84, SO Anthochori; 188325, Dra 87, SO Charitomeni; 188569, Dra 95, NW Granitis; 188580, Dra 96, S Kato Nevrokopi; 188669, Dra 98, NW Kato Nevrokopi; 188908, Dra 107, SO Pappades; 189088, Dra 116, NO Mikrolivadi; 189197, Dra 120, S Prinolofos; 189257, Dra 121, N Prinolofos; 189335, Dra 124, NO Platania; 189396, Dra 127, OSO Adriani; 189521, Dra 132, O Agora; 189590, Dra 134, W Peristeri; 189633, Dra 136, SW Pigadia; 189936, Kav 34, N Iraklitsa; 190005, Kav 35, N Iraklitsa; 190195, Kav 39, ONO Kavala; 190345, Kav 44, S Lefki; 190480, Kav 47, NW Kavala; 190680, Kav 51, SW Palea Kavala; 191067, Pie 153, SO Trilofo; 191202, Lar 289, SO Kefalovryso; 191462, Pie 133, W Ryakia

Veronica chamaedrys subsp. chamaedrys

181866, Thes 156, SO Avgi; 186565, Kav 27, NW Georgiani; 186968, Dra 54, NNO Petroussa; 187121, Dra 58, NO Drama; 187211, Dra 62, NNO Taxiarche; 187311, Dra 67, N Livadero; 187514, Ser 246, N Moni Ikonifinissa; 188282, Dra 86, NW Kaly Vrysy; 188392, Dra 88, SO Mikropolis; 188536, Dra 94, NW Granitis; 188792, Dra 103, N Livadero; 188847, Dra 106, SO Pappades; 188915, Dra 107, SO Pappades; 189000, Dra 112, NO Sidironero; 189028, Dra 113, NO Skaloti; 189300, Dra 123, NW Platania; 189513, Dra 131, O Agora; 190781, Kav 54, O Palea Kavala; 190997, Pie 150, SW Paleostani

Veronica cymbalaria

179521, Pie 114, O Kitros; 180061, Pie 141, O Moschochori; 180996, Thes 124, W Perea; 181096, Thes 127, SW Filyro; 181197, Thes 132, N Hortiati; 181983, Thes 161, NO Asprovalte; 182038, Thes 163, NO Asprovalta; 182413, Kav 11, O Galipsos; 182479, Kav 13, S Podochori; 182538, Kav 15, S Mesoropi; 182600, Thes 165, NO Nea Krasna; 182816, Kav 21, SO Kariani; 182856, Kav 23 a, SO Loutra Eleftheron; 183056, Ser 149, SW Rodolithos; 183103, Ser 150, SW Proti; 183188, Ser 153, W Proti; 183249, Ser 155, Nea Kerdylia; 183547, Ser 164, N Dafni; 184503, Ser 197 b, Iraklia; 186115, Dra 33, NO Adriani; 186201, Dra 36, O Tichos; 186342, Dra 42, S Doxato; 186536, Kav 26, Georgiani; 186603, Kav 28, NW Georgiani; 187001, Dra 56, O Drama; 187395, Dra 69, NW Ag. Christoforos; 187525, Ser 246, N Moni Ikonifinissa; 189470, Dra 129, SO Agora; 189503, Dra 131, O Agora; 189743, Kav 30, Palio; 189994, Kav 35, N Iraklitsa;

190119, Kav 38, O Kavala; 190422, Kav 46, N Lefki; 190612, Kav 50, SW Palea Kavala; 190707, Kav 51, SW Palea Kavala; 191563, Thes 107, SW Assyros

Veronica dillenii,

183225, Ser 154, W Proti; 187201, Dra 62, NNO Taxiarche

Veronica glauca

185351, Ser 224, O Serres; 185727, Ser 239, S Tholos; 191308, Lar 292, S Loutro

Veronica hederifolia subsp. hederifolia

178673, Ima 114, N Veria; 178730, Ima 118, O Angelochori; 178849, Pel 261, S Gypsochori; 178867, Pel 262, W Kallipoli; 178873, Pel 262, W Kallipoli; 178902, Pel 263, N Ag. Loukas; 178951, Pel 266, Giannitsa; 179096, Ima 120, S Giannitsa; 179103, Ima 121, S Giannitsa; 179308, Ima 132, W Kypseli; 179518, Pie 114, O Kitros; 179647, Pie 123, SO Kolindros; 179684, Pie 125, N Eginio; 179838, Pie 128, SW Korinos; 179925, Pie 133, W Ryakia; 179950, Pie 135, SO Trilofos; 180050, Pie 140, WSW Katerini; 180100, Pie 143, SO Lofos; 180132, Thes 83, SW Magdala; 180157, Thes 85, SW Valtotopos; 180230, Thes 89, SSO Nea Mesimvria; 180252, Thes 91, W Nea Filadelfia; 180321, Thes 94, W Meseo; 180385, Thes 96, Pendalofos; 180426, Thes 99, N Oreokastro; 180463, Thes 102, NO Melissochori; 180490, Thes 103, NO Melissochori; 180641, Thes 109, N Assyros; 180842, Thes 117, NW Nea Redestos; 180932, Thes 121, SO Rysio; 181234, Thes 134, S Ag. Vasilios; 181306, Thes 137, SO Kavallaria; 181467, Thes 142 a, SO Kolchiko; 181511, Thes 143, S Analipsi; 181573, Thes 145, SO Evangelismos; 181760, Thes 153, O Pende Vryses; 181801, Thes 154, SW Kryoneri; 181860, Thes 156, SO Avgi; 181905, Thes 157, SO Sochos; 182104, Ser 141 a, SO Nea Kerdylia; 182179, Ser 142, S Amfipoli; 182206, Ser 144, O Amfipoli; 182332, Kav 8, Ofryni; 182356, Kav 9, O Ofryni; 182475, Kav 12, NO Kokkinochori; 182540, Kav 15, S Mesoropi; 182857, Kav 23 a, SO Loutra Eleftheron; 182911, Ser 146, SW Paleokomi; 183057, Ser 149, SW Rodolithos; 183135, Ser 151, SW Proti; 183190, Ser 153, W Proti; 183356, Ser 159, SO Mavrothalassa; 183384, Ser 160, N Aidonochori; 183422, Ser 161, Mavrothalassa; 183501, Ser 162, W Mavrothalassa; 183508, Ser 163 a, NO Kastanochori; 183613, Ser 165, SW Mavrolofos; 183752, Ser 170, Dimitra; 183823, Ser 173, S Sfelinos; 183917, Ser 178, NO Kastanochori; 183967, Ser 180, O Sitochori; 184037, Ser 181, Patriki; 184147, Ser 184 b, SW Langadi; 184193, Ser 187, NW Therma; 184268, Ser 189, SO Kala Dendra; 184493, Ser 197 a, Iraklia; 184560, Ser 198, W Kimisis; 184657, Ser 201, N Kalokastro; 184695, Ser 203, SW Livadochori; 184766, Ser 206, SO Ambeli; 184869, Ser 210, NW Ag. Paraskevi; 184943, Ser 213, Nigrita; 185020, Ser 215, S Serres; 185078, Ser 218, W Valtotopos; 185125, Ser 219, SO Valtotopos; 185277, Ser 224, O Serres; 185496, Ser 229, NO Chryso; 185552, Ser 231, NO Pendapoli; 185680, Ser 235, SW Ag. Christoforos; 185931, Dra 29, SO Drama; 186037, Dra 32, NO Adriani; 186158, Dra 34, SW Nikiforos; 186270, Dra 39, W Paliambela; 186307, Dra 40, S Choristi; 186400, Dra 43, S Fthelia; 186450, Dra 45, SSW Kalambaki; 186469, Kav 24, NO Georgiani; 186541, Kav 26, Georgiani; 186584, Kav 28, NW Georgiani; 186709, Dra 47, SSW Xiropotamos; 186812, Dra 50, SO Stavros; 186979, Dra 55, S Pyrgi; 187170, Dra 60, Taxiarche; 187294, Dra 65, S Livadero; 187349, Dra 68, N Livadero; 187664, Ser 252, SW Symvoli; 187766, Dra 73 b, S Drama; 187879, Dra 78, SW Mavrolefki; 188082, Dra 81, SO Prosotsani; 188121, Dra 82, NO Kollitheia; 188612, Dra 96, S Kato Nevrokopi; 188653, Dra 98, NW Kato Nevrokopi; 188959, Dra 109, O Sidironero; 189006, Dra 113, NO Skaloti; 189124, Dra 117, Mikrolivadi; 189192, Dra 120, S Prinolofos; 189576, Dra 134, W Peristeri; 189671, Dra 136, SW Pigadia; 190322, Kav 43, S Lefki; 190397, Kav 45, Lefki; 191250, Lar 291, NW Kefalovryso

Veronica hederifolia subsp. triloba

179000, Pel 269, S Archontiko; 179233, Ima 128, S Platy; 179359, Pie 103, N Makrygialos; 179429, Pie 107, S Eleftherochori; 179483, Pie 112, SO Kitros; 179868, Pie 130, NW Koukkos; 180557, Thes 104, Drymos; 180586, Thes 107, SW Assyros; 180798, Thes 116, SW Thermi; 180872, Thes 119, NW Souroti; 181108, Thes 127, SW Filyro; 181275, Thes 135 b, O Ag. Vasilios; 181343, Thes 138, SW Langada; 181371, Thes 139, Loutra Langada; 181691, Thes 150, SW Pende Vryses; 182256, Kav 6, SO Ofryni; 182599, Thes 165, NO Nea Krasna; 182778, Kav 20, SO Kariani; 183151, Ser 152 a, W Proti; 183303, Ser 156, NW Nea Kerdylia; 187418, Ser 244, NO Kormista; 188709, Dra 99, N Prosotsani

Veronica peregrina

184348, Ser 192, S Vamvakia; 184352, Ser 192, S Vamvakia; 184412, Ser 194, NW Vamvakia

Veronica persica

178659, Ima 114, N Veria; 178720, Ima 117, S Angelochori; 178726, Ima 118, O Angelochori; 178770, Pel 256, NW Axos; 178803, Pel 258, SW Melissi; 178829, Pel 260, S Kariotissa; 178869, Pel 262, W Kallipoli; 178903, Pel 263, N Ag. Loukas; 178930, Pel 264, SO Krya Vrysi; 178963, Pel 266, Giannitsa; 178977, Pel 268, SO Archontiko; 179054, Pel 275, SO Pella; 179090, Ima 120, S Giannitsa; 179105, Ima 121, S Giannitsa; 179157, Ima 124, NO Alexandria; 179194, Ima 126, NW Platy; 179231, Ima 128, S Platy; 179356, Pie 103, N Makrygialos; 179410, Pie 106, SO Eleftherochori; 179438, Pie 108, NW Alonia; 179475, Pie 111, NO Sevasti; 179572, Pie 118, S Makrygialos; 179638, Pie 123, SO Kolindros; 179666, Pie 125, N Eginio; 179741, Thes 78, SO Nea Malgara; 179801, Thes 82, Halastro; 179822, Pie 127, W Korinos; 179829, Pie 128, SW Korinos; 179848, Pie 129, NW Koukkos; 179890, Pie 131, WSW Paleostouni; 179953, Pie 135, SO Trilofos; 180007, Pie 138, SO Trilofos; 180106, Pie 143, SO Lofos; 180127, Thes 83, SW Magdala; 180148, Thes 85, SW Valtotopos; 180176, Thes 87, SW Sindos; 180190, Thes 88, SO Anchialos; 180228, Thes 89, SSO Nea Mesimvria; 180256, Thes 91, W Nea Filadelfia; 180510, Thes 103, NO Melissochori; 180542, Kil 193, S Nea Sanda; 180556, Thes 104, Drymos; 180929, Thes 121, SO Rysio; 181161, Thes 130, S Pefko; 181246, Thes 135 a, Ag. Vasilios; 181358, Thes 138, SW Langada; 181372, Thes 139, Loutra Langada; 181491, Thes 143, S Analipsi; 181882, Thes 157, SO Sochos; 182467, Kav 12, NO Kokkinochori; 182535, Kav 15, S Mesoropi; 182679, Kav 17, Paralia Ofryni; 182794, Kav 20, SO Kariani; 182858, Kav 23 a, SO Loutra Eleftheron; 182910, Ser 146, SW Paleokomi; 183210, Ser 153, W Proti; 183350, Ser 158 b, SO Efkarpia; 183439, Ser 161, Mavrothalassa; 183514, Ser 163 a, NO Kastanochori; 183760, Ser 170, Dimitra; 183854, Ser 175, N Sfelinos; 183971, Ser 180, O Sitochori; 184047, Ser 182, NW Choumniko; 184144, Ser 184 b, SW Langadi; 184296, Ser 190, S Kala Dendra; 184370, Ser 192, S Vamvakia; 184454, Ser 195, Karperi; 184494, Ser 197 a, Iraklia; 184758, Ser 205, Livadochori; 184780, Ser 206, SO Ambeli; 185009, Ser 215, S Serres; 185092, Ser 218, W Valtotopos; 185238, Ser 222, SO Paralimni; 185328, Ser 224, O Serres; 185512, Ser 230, NW Pendapoli; 185616, Ser 233, NO Toumba; 185868, Ser 242 a, SO Leukothea; 186006, Dra 30, NO Choristi; 186368, Dra 43, S Fthelia; 186449, Dra 45, SSW Kalambaki; 186477, Kav 24, NO Georgiani; 186687, Dra 46, W Drama; 186814, Dra 50, SO Stavros; 187169, Dra 60, Taxiarche; 187248, Dra 63, S Livadero; 187351, Dra 68, N Livadero; 187363, Dra 69, NW Ag. Christoforos; 187663, Ser 252, SW Symvoli; 187776, Dra 74, SSW Drama; 188130, Dra 82, NO Kollitheia; 188402, Dra 88, SO Mikropolis; 188570, Dra 95, NW Granitis; 188599, Dra 96, S Kato Nevrokopi; 188934, Dra 108, W Sidironero; 188975, Dra 111, NO Sidironero; 189195, Dra 120, S Prinolofos; 189533, Dra 132, O Agora; 189579, Dra 134, W Peristeri; 189666, Dra 136, SW Pigadia; 189940, Kav 34, N Iraklitsa; 190280, Kav 42, Nea Karvali; 190346, Kav 44, S Lefki; 190589, Kav 49, NO Amygdaleon; 191205, Lar 289, SO Kefalovryso

Veronica polita

178768, Pel 256, NW Axos; 178820, Pel 259, O Kariotissa; 178949, Pel 266, Giannitsa; 179062, Pel 275, SO Pella; 179108, Ima 121, S Giannitsa; 179187, Ima 126, NW Platy; 179201, Ima 126, NW Platy; 179210, Ima 126, NW Platy; 179244, Ima 128, S Platy; 179312, Ima 133, SW Kypseli; 179329, Ima 134, SW Angathia; 179397, Pie 106, SO Eleftherochori; 179477, Pie 112, SO Kitros; 179581, Pie 118, S Makrygialos; 179642, Pie 123, SO Kolindros; 179685, Pie 125, N Eginio; 179703, Thes 76, S Nea Malgara; 179738, Thes 78, SO Nea Malgara; 179763, Thes 81, Paralia Axiou; 179931, Pie 133, W Ryakia; 180166, Thes 86, SW Valtotopos; 180186, Thes 88, SO Anchialos; 180526, Kil 192, SO Nea Sanda; 180597, Thes 107, SW Assyros; 180783, Thes 116, SW Thermi; 180841, Thes 117, NW Nea Redestos; 180930, Thes 121, SO Rysio; 181025, Thes 125, N Thessaloniki; 181118, Thes 127, SW Filyro; 181187, Thes 131, NW Hortiati; 181276, Thes 135 b, O Ag. Vasilios; 181327, Thes 138, SW Langada; 181517, Thes 143, S Analipsi; 181690, Thes 150, SW Pende Vryses; 181985, Thes 161, NO Asprovalte; 182225, Ser 145, N Amfipoli; 182333, Kav 8, Ofryni; 182361, Kav 9, O Ofryni; 182437, Kav 11, O Galipsos; 182791, Kav 20, SO Kariani; 182828, Kav 22, W Loutra Eleftheron; 183004, Ser 148, O Paleokomi; 183101, Ser 150, SW Proti; 183280, Ser 156, NW Nea Kerdylia; 183432, Ser 161, Mavrothalassa; 183560, Ser 164, N Dafni; 183692, Ser 168, N Mavrolofos; 183721, Ser 169, W Myrrini; 184076, Ser 183, SW Choumniko; 184295, Ser 190, S Kala Dendra; 184406, Ser 194, NW Vamvakia; 184495, Ser 197 a, Iraklia; 184776, Ser 206, SO Ambeli; 184866, Ser 210, NW Ag. Paraskevi; 185017, Ser 215, S Serres; 185081, Ser 218, W Valtotopos; 185127, Ser 219, SO Valtotopos; 185286, Ser 224, O Serres; 185441, Ser 227, WSW Chryso; 185623, Ser 233, NO Toumba; 185742, Ser 239, S Tholos; 185785, Ser 240, S Tholos; 185909, Ser 243, NO Leukothea; 186009, Dra 30, NO Choristi; 186424, Dra 44, N Kalambaki; 186707, Dra 47, SSW Xiropotamos; 187054, Dra 58, NO Drama; 187654, Ser 251, Nea Bafra; 187677, Ser 252, SW Symvoli; 187783, Dra 74, SSW Drama; 187829, Dra 77, NO Mavrolefki; 187877, Dra 78, SW Mavrolefki; 188011, Dra 80, SW Sitagri; 188040, Dra 80, SW Sitagri; 188206, Dra 84, SO Anthochori; 188324, Dra 87, SO Charitomeni; 188498, Dra 93, WNW Granitis; 188556, Dra 95, NW Granitis; 188605, Dra 96, S Kato Nevrokopi; 188726, Dra 99, N Prosotsani; 188926, Dra 108, W Sidironero; 189392, Dra 127,

OSO Adriani; 189729, Dra 138, SO Ag. Athanasios; 190210, Kav 40, ONO Kavala; 191254, Lar 291, NW Kefalovryso

Veronica triphyllos

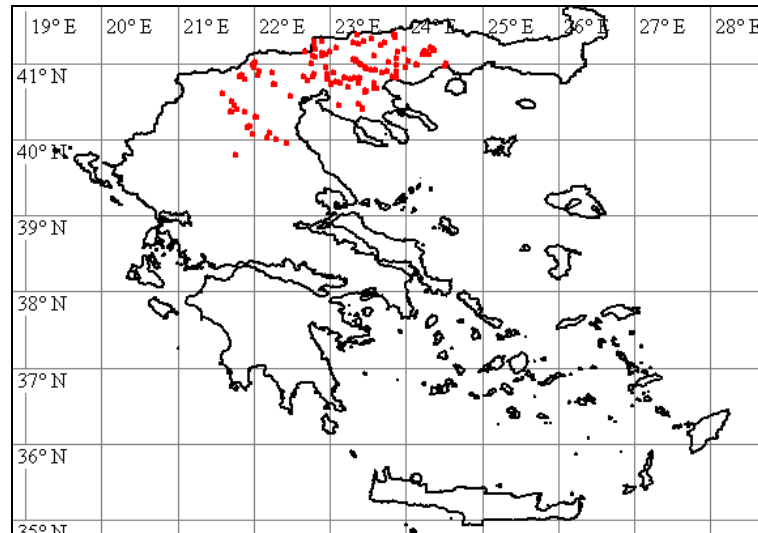

178733, Ima 119, NO Angelochori; 180573, Thes 105, N Drymos; 180639, Thes 109, N Assyros; 181342, Thes 138, SW Langada; 181416, Thes 140, O Langada; 181468, Thes 142 a, SO Kolchiko; 181574, Thes 145, SO Evangelismos; 181751, Thes 152, O Pende Vryses; 181761, Thes 153, O Pende Vryses; 181839, Thes 155, S Kryoneri; 181869, Thes 156, SO Avgi; 181895, Thes 157, SO Sochos; 182254, Kav 6, SO Ofryni; 182904, Ser 146, SW Paleokomi; 183131, Ser 151, SW Proti; 183281, Ser 156, NW Nea Kerdylia; 183362, Ser 159, SO Mavrothalassa; 183420, Ser 161, Mavrothalassa; 183631, Ser 165, SW Mavrolofos; 183745, Ser 170, Dimitra; 183844, Ser 174, SW Sfelinos; 183909, Ser 178, NO Kastanochori; 183998, Ser 181, Patriki; 184190, Ser 187, NW Therma; 184609, Ser 200, N Kalokastro; 184655, Ser 201, N Kalokastro; 184662, Ser 201, N Kalokastro; 184707, Ser 203, SW Livadochori; 184762, Ser 206, SO Ambeli; 184887, Ser 210, NW Ag. Paraskevi; 184914, Ser 212, NW Nigrita; 185355, Ser 224, O Serres; 185716, Ser 238, NO Gazoros; 186024, Dra 31, WNW Adriani; 186080, Dra 32, NO Adriani; 186199, Dra 36, O Tichos; 186268, Dra 39, W Paliambela; 186284, Dra 40, S Choristi; 186508, Kav 25, N Georgiani; 186589, Kav 28, NW Georgiani; 187891, Ser 253, Symboli; 188097, Dra 81, SO Prosotsani; 188291, Dra 86, NW Kaly Vrysy; 188610, Dra 96, S Kato Nevrokopi; 188649, Dra 98, NW Kato Nevrokopi; 189125, Dra 117, Mikrolivadi; 189614, Dra 135, S Agora; 189662, Dra 136, SW Pigadia; 190271, Kav 42, Nea Karvali; 190374, Kav 45, Lefki

Veronica verna

181684, Thes 149, SW Pende Vryses; 184523, Ser 198, W Kimisis

Vicia articulata

181529, Thes 143, S Analipsi; 189868, Kav 32, Palio; 190069, Kav 37, SW Nea Peramos; 190518, Kav 47, NW Kavala; 191342, Lar 293, ONO Deskati

Vicia bithynica

180695, Thes 112, SO Oreokastro; 184310, Ser 190, S Kala Dendra; 187763, Dra 73 b, S Drama; 190869, Pie 145, O Sfindami; 190913, Pie 147, N Koukkos

Vicia cuspidata

182218, Ser 144, O Amfipoli; 185113, Ser 219, SO Valtotopos; 187164, Dra 60, Taxiarche; 188741, Dra 100, N Prosotsani

Vicia grandiflora

179860, Pie 129, NW Koukkos; 181742, Thes 152, O Pende Vryses; 181851, Thes 156, SO Avgi; 182007, Thes 162, NO Asprovalta; 182338, Kav 8, Ofryni; 182557, Kav 15, S Mesoropi; 182614, Thes 165, NO Nea Krasna; 183034, Ser 149, SW Rodolithos; 183162, Ser 152 b, W Proti; 183328, Ser 158 a, SO Efkarpiia; 184167, Ser 185, SW Langadi; 184687, Ser 202, SW Kalokastro; 186519, Kav 26, Georgiani; 186622, Kav 29, NW Georgiani; 186982, Dra 55, S Pyrgi; 187143, Dra 59, SSW Taxiarche; 187202, Dra 62, NNO Taxiarche; 187310, Dra 67, N Livadero; 187430, Ser 244, NO Kormista; 187532, Ser 247, N Moni Ikonifinissa; 187933, Ser 253, Symboli; 188228, Dra

84, SO Anthochori; 188266, Dra 85, Kaly Vrysy; 188342, Dra 87, SO Charitomeni; 188481, Dra 92, W Granitis; 188611, Dra 96, S Kato Nevrokopi; 188665, Dra 98, NW Kato Nevrokopi; 188706, Dra 99, N Prosotsani; 188780, Dra 103, N Livadero; 188851, Dra 106, SO Pappades; 188891, Dra 107, SO Pappades; 189038, Dra 114, SO Pappades; 189306, Dra 123, NW Platania; 189370, Dra 125, NW Ptelea; 189573, Dra 134, W Peristeri; 189982, Kav 35, N Iraklitsa; 190559, Kav 48, N Stavros; 190651, Kav 51, SW Palea Kavala; 190783, Kav 54, O Palea Kavala; 190945, Pie 148, NW Koukkos; 190996, Pie 150, SW Paleostani; 191092, Lar 287, SO Kefalovryso

Vicia hirsuta

180344, Thes 95, SW Meseo; 181347, Thes 138, SW Langada; 181535, Thes 143, S Analipsi; 181583, Thes 146, OSO Evangelismos; 181692, Thes 150, SW Pende Vryses; 181743, Thes 152, O Pende Vryses; 183471, Ser 162, W Mavrothalassa; 183919, Ser 179, O Lefkotoπος; 184034, Ser 181, Patriki; 184244, Ser 187, NW Therma; 184341, Ser 191, S Vamvakia; 184553, Ser 198, W Kimisis; 184743, Ser 204, SW Livadochori; 184772, Ser 206, SO Ambeli; 184824, Ser 208, S Dimitritsi; 184900, Ser 211, SO Ag. Paraskevi; 184938, Ser 213, Nigrita; 186618, Kav 28, NW Georgiani; 187149, Dra 59, SSW Taxiarche; 187199, Dra 62, NNO Taxiarche; 187431, Ser 244, NO Kormista; 187802, Dra 75, N Koudounia; 187917, Ser 253, Symboli; 188280, Dra 86, NW Kaly Vrysy; 188312, Dra 87, SO Charitomeni; 188885, Dra 107, SO Pappades; 189083, Dra 116, NO Mikrolivadi; 189276, Dra 121, N Prinolofos; 189747, Kav 30, Palio; 189979, Kav 35, N Iraklitsa; 190188, Kav 39, ONO Kavala; 190622, Kav 50, SW Palea Kavala; 190798, Kav 55, NO Palea Kavala; 191055, Pie 152, SW Paleostani; 191122, Lar 287, SO Kefalovryso

Vicia hybrida

180372, Thes 96, Pentalofos; 180671, Thes 112, SO Oreokastro; 181017, Thes 125, N Thessaloniki; 181158, Thes 130, S Pefko; 182477, Kav 12, NO Kokkinochori; 183665, Ser 167, SW Mavrolofos; 183906, Ser 177, W Mesorrachi; 183953, Ser 179, O Lefkotoπος; 184228, Ser 187, NW Therma; 185281, Ser 224, O Serres; 185404, Ser 226, N Monovrysi; 185500, Ser 229, NO Chryso; 185649, Ser 234, Gazoros; 185817, Ser 241, SO Nea Zichni; 186930, Dra 53, S Petroussa; 187107, Dra 58, NO Drama; 187593, Ser 250, Nea Bafra; 187684, Ser 252, SW Symvoli; 187774, Dra 73 b, S Drama; 187916, Ser 253, Symboli; 188103, Dra 81, SO Prosotsani; 188401, Dra 88, SO Mikropolis; 190245, Kav 41, W Nea Karvali; 190358, Kav 45, Lefki; 190598, Kav 49, NO Amygdaleon; 190749, Kav 52, W Palea Kavala

Vicia lathyroides

179912, Pie 132, SW Mikri Milia; 180343, Thes 95, SW Meseo; 180429, Thes 99, N Oreokastro; 180505, Thes 103, NO Melissochori; 180615, Thes 108, W Assyros; 180879, Thes 119, NW Souroti; 180991, Thes 124, W Perea; 181098, Thes 127, SW Filyro; 181433, Thes 141, O Langada; 181480, Thes 142 b, S Drakonti; 181539, Thes 143, S Analipsi; 181553, Thes 144, SO Evangelismos; 181599, Thes 146, OSO Evangelismos; 181672, Thes 149, SW Pende Vryses; 181744, Thes 152, O Pende Vryses; 181771, Thes 153, O Pende Vryses; 181834, Thes 154, SW Kryoneri; 181875, Thes 156, SO Avgi; 181908, Thes 157, SO Sochos; 181938, Thes 159, Asprovalta; 182114, Ser 141 b, SO Nea Kerdyliia; 182279, Kav 6, SO Ofryni; 182311, Kav 8, Ofryni; 182414, Kav 11, O Galipsos; 182554, Kav 15, S Mesoropi; 182594, Thes 165, NO Nea Krasna; 182755, Kav 19, SO Kariani; 182840, Kav 22, W Loutra Eleftheron; 183165, Ser 152 b, W Proti; 183539, Ser 163 a, NO Kastanochori; 183557, Ser 164, N Dafni; 183624, Ser 165, SW Mavrolofos; 183777, Ser 171, Dimitra; 184049, Ser 182, NW Choumniko; 184109, Ser 184 a, NO Langadi; 184333, Ser 190, S Kala Dendra; 184414, Ser 194, NW Vamvakia; 184430, Ser 195, Karperi; 184565, Ser 198, W Kimisis; 184696, Ser 203, SW Livadochori; 184736, Ser 204, SW Livadochori; 184794, Ser 207, NW Dimitritsi; 184873, Ser 210, NW Ag. Paraskevi; 185889, Ser 242 b, SO Leukothea; 186333, Dra 41, N Doxato; 186518, Kav 26, Georgiani; 186619, Kav 28, NW Georgiani; 187241, Dra 62, NNO Taxiarche; 187347, Dra 68, N Livadero; 187912, Ser 253, Symboli; 188086, Dra 81, SO Prosotsani; 188190, Dra 83 a, NO Anthochori; 188309, Dra 87, SO Charitomeni; 188388, Dra 88, SO Mikropolis; 188659, Dra 98, NW Kato Nevrokopi; 188795, Dra 104, N Livadero; 188841, Dra 106, SO Pappades; 188886, Dra 107, SO Pappades; 189001, Dra 112, NO Sidironero; 189030, Dra 113, NO Skaloti; 189056, Dra 114, SO Pappades; 189079, Dra 116, NO Mikrolivadi; 189602, Dra 134, W Peristeri; 189626, Dra 136, SW Pigadia; 189822, Kav 30, Palio; 189977, Kav 35, N Iraklitsa; 190447, Kav 46, N Lefki; 190606, Kav 50, SW Palea Kavala; 190669, Kav 51, SW Palea Kavala; 191148, Lar 287, SO Kefalovryso; 191527, Kil 192, SO Nea Sanda

Vicia lutea

187754, Dra 73 a, S Drama; 190719, Kav 52, W Palea Kavala; 190910, Pie 146, W Alonias; 191011, Pie 150, SW Paleostani

Vicia melanops



182552, Kav 15, S Mesoropi; 184599, Ser 199, O Gonimo; 184694, Ser 203, SW Livadochori; 184890, Ser 211, SO Ag. Paraskevi; 186174, Dra 34, SW Nikiforos; 186269, Dra 39, W Paliambela; 186345, Dra 42, S Doxato; 186516, Kav 25, N Georgiani; 187028, Dra 57, O Drama; 187551, Ser 248, Moni Ikonifinissa; 187708, Dra 73 a, S Drama; 188308, Dra 87, SO Charitomeni; 189074, Dra 116, NO Mikrolivadi; 189303, Dra 123, NW Platania; 189358, Dra 124, NO Platania; 189520, Dra 132, O Agora; 189684, Dra 137, Vathychori; 189866, Kav 32, Palio; 190318, Kav 43, S Lefki; 190365, Kav 45, Lefki; 190566, Kav 48, N Stavros; 190745, Kav 52, W Palea Kavala; 191530, Kav 29, NW Georgiani

Vicia narbonensis

184079, Ser 183, SW Choumniko; 186026, Dra 31, WNW Adriani; 187173, Dra 60, Taxiarche; 188311, Dra 87, SO Charitomeni

Vicia pannonica subsp. striata

180599, Thes 107, SW Assyros; 180692, Thes 112, SO Oreokastro; 181724, Thes 151, SO Pende Vryses; 182239, Ser 145, N Amfipoli; 182350, Kav 9, O Ofryni; 183486, Ser 162, W Mavrothalassa; 183991, Ser 181, Patriki; 184057, Ser 183, SW Choumniko; 184230, Ser 187, NW Therma; 184509, Ser 197 b, Iraklia; 184831, Ser 208, S Dimitritsi; 185114, Ser 219, SO Valtotopos; 185400, Ser 226, N Monovrysi; 186069, Dra 32, NO Adriani; 186170, Dra 34, SW Nikiforos; 186272, Dra 39, W Paliambela; 186294, Dra 40, S Choristi; 186931, Dra 53, S Petroussa; 187575, Ser 249, Kormista; 187592, Ser 250, Nea Bafra; 188002, Dra 80, SW Sitagri; 188368, Dra 87, SO Charitomeni; 189129, Dra 117, Mikrolivadi; 189206, Dra 120, S Prinolofos; 189408, Dra 127, OSO Adriani; 190396, Kav 45, Lefki; 191012, Pie 150, SW Paleostani; 191085, Pie 153, SO Trilofos; 191235, Lar 290, N Kefalovryso

Vicia peregrina

180285, Thes 92, W Nea Filadelfia; 180669, Thes 112, SO Oreokastro; 181021, Thes 125, N Thessaloniki; 183794, Ser 171, Dimitra; 185142, Ser 219, SO Valtotopos; 185236, Ser 222, SO Paralimni; 185506, Ser 230, NW Pendapoli; 185527, Ser 231, NO Pendapoli; 185836, Ser 242 a, SO Leukothea; 186915, Dra 53, S Petroussa; 187038, Dra 57, O Drama; 187591, Ser 250, Nea Bafra; 187986, Dra 80, SW Sitagri; 188062, Dra 81, SO Prosotsani; 188546, Dra 95, NW Granitis; 189066, Dra 115, NO Adriani; 189405, Dra 127, OSO Adriani; 191258, Lar 291, NW Kefalovryso; 191575, Thes 125, N Thessaloniki

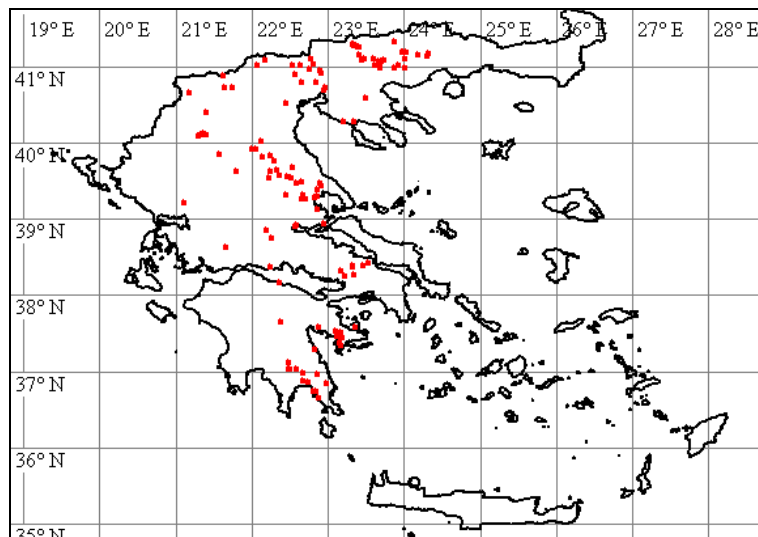

Vicia sativa* subsp. *ampicarpa

178857, Pel 261, S Gypsochori; 179798, Thes 82, Halastro; 180286, Thes 92, W Nea Filadelfia; 180774, Thes 115, SW Panorame; 181166, Thes 130, S Pefko; 181438, Thes 141, O Langada; 182120, Ser 141 b, SO Nea Kerdyliia; 182710, Kav 18 b, Paralia Ofryniias; 183461, Ser 161, Mavrothalassa; 183778, Ser 171, Dimitra; 183987, Ser 181, Patriki; 184290, Ser 190, S Kala Dendra; 184335, Ser 191, S Vamvakia; 184439, Ser 195, Karperi; 184597, Ser 199, O Gonimo; 185325, Ser 224, O Serres; 185367, Ser 225, NW Monovrysi; 185411, Ser 226, N Monovrysi; 185472, Ser 228, N Chryso; 186211, Dra 36, O Tichos; 186780, Dra 49, SW Xiropotamos; 187090, Dra 58, NO Drama; 187596, Ser 250, Nea Bafra; 187676, Ser 252, SW Symvoli; 189283, Dra 122, NO Prinolofos; 189357, Dra 124, NO Platania; 189568, Dra 133, W Peristeri; 189875, Kav 33, NO Iraklitsa

Vicia sativa* subsp. *nigra

178698, Ima 117, S Angelochori; 179027, Pel 273, SO Nea Pella; 179134, Ima 123, O Alexandria; 180170, Thes 86, SW Valtotopos; 180939, Thes 121, SO Rysio; 181032, Thes 125, N Thessaloniki; 182569, Kav 16, SO Mesoropi; 183676, Ser 167, SW Mavrolafos; 183781, Ser 171, Dimitra; 183901, Ser 177, W Mesorrachi; 183943, Ser 179, O Lefkotopos; 184030, Ser 181, Patriki; 184332, Ser 190, S Kala Dendra; 184395, Ser 193, NW Vamvakia; 184471, Ser 196, S Iraklia; 184541, Ser 198, W Kimisis; 184624, Ser 200, N Kalokastro; 184819, Ser 208, S Dimitritsi; 184924, Ser 213, Nigrita; 185070, Ser 217, N Neos Skopos; 185091, Ser 218, W Valtotopos; 185292, Ser 224, O Serres; 185630, Ser 233, NO Toumba; 185766, Ser 240, S Tholos; 185809, Ser 241, SO Nea Zichni; 185866, Ser 242 a, SO Leukothea; 185896, Ser 243, NO Leukothea; 185949, Dra 29, SO Drama; 186381, Dra 43, S Fthelia; 186413, Dra 44, N Kalambaki; 186442, Dra 45, SSW Kalambaki; 186485, Kav 24, NO Georgiani; 186699, Dra 46, W Drama; 186860, Dra 52, S Petroussa; 187134, Dra 58, NO Drama; 187207, Dra 62, NNO Taxiarche; 187821, Dra 76, SSW Koudounia; 187850, Dra 77, NO Mavrolefki; 187861, Dra 78, SW Mavrolefki; 188020, Dra 80, SW Sitagri; 188032, Dra 80, SW Sitagri; 188114, Dra 81, SO Prosotsani; 188144, Dra 82, NO Kollitheia; 188577, Dra 96, S Kato Nevrokopi; 188628, Dra 97, NO Kato Nevrokopi; 189272, Dra 121, N Prinolofos; 189647, Dra 136, SW Pigadia; 189756, Kav 30, Palio; 189928, Kav 34, N Iraklitsa; 190261, Kav 42, Nea Karvali; 190319, Kav 43, S Lefki; 190649, Kav 50, SW Palea Kavala; 190653, Kav 51, SW Palea Kavala; 190793, Kav 55, NO Palea Kavala; 190824, Pie 144, W Makrygialos; 190911, Pie 147, N Koukkos; 191236, Lar 290, N Kefalovryso

Vicia sativa* subsp. *sativa

180021, Pie 139, S Ganochora; 180668, Thes 112, SO Oreokastro; 180803, Thes 116, SW Thermi; 182712, Kav 18 b, Paralia Ofryniias; 183477, Ser 162, W Mavrothalassa; 185059, Ser 216 b, SO Serres; 185157, Ser 219, SO Valtotopos; 186133, Dra 34, SW Nikiforos; 186588, Kav 28, NW Georgiani; 186676, Dra 46, W Drama; 186906, Dra 52, S Petroussa; 187679, Ser 252, SW Symvoli; 187765, Dra 73 b, S Drama; 189549, Dra 132, O Agora; 189667, Dra 136, SW Pigadia; 190336, Kav 44, S Lefki; 190933, Pie 148, NW Koukkos; 191240, Lar 291, NW Kefalovryso

Vicia villosa* subsp. *eriocarpa

180366, Thes 96, Pendalofos; 180687, Thes 112, SO Oreokastro; 180792, Thes 116, SW Thermi; 180992, Thes 124, W Perea; 181163, Thes 130, S Pefko; 181332, Thes 138, SW Langada; 181391, Thes 140, O Langada; 184418, Ser 194, NW Vamvakia; 184459, Ser 196, S Iraklia; 184600, Ser 199, O Gonimo; 184857, Ser 210, NW Ag. Paraskevi; 184905, Ser 211, SO Ag.

Paraskevi; 184981, Ser 214, S Serres; 185298, Ser 224, O Serres; 185982, Dra 29, SO Drama; 186319, Dra 41, N Doxato; 186822, Dra 50, SO Stavros; 187603, Ser 250, Nea Bafra; 187712, Dra 73 a, S Drama; 189910, Kav 34, N Iraklitsa; 190355, Kav 44, S Lefki; 190563, Kav 48, N Stavros; 190830, Pie 144, W Makrygialos

Vicia villosa* subsp. *varia

180414, Thes 98, Oreokastro; 180732, Thes 114, NW Thermi; 181603, Thes 146, OSO Evangelismos; 182640, Thes 165, NO Nea Krasna; 184020, Ser 181, Patriki; 184232, Ser 187, NW Therma; 184645, Ser 201, N Kalokastro; 189730, Dra 138, SO Ag. Athanasios; 189771, Kav 30, Palio; 190881, Pie 146, W Alonias; 190963, Pie 149, NW Koukkos; 191039, Pie 151, SW Paleostani; 191216, Lar 289, SO Kefalovryso

Vinca herbacea

180323, Thes 94, W Meseo; 180870, Thes 119, NW Souroti

Vinca major

179472, Pie 111, NO Sevasti; 184491, Ser 197 a, Iraklia; 186527, Kav 26, Georgiani; 189219, Dra 120, S Prinolofos

Vincetoxicum hirundinaria

189494, Dra 130, SO Agora

Viola

184571, Ser 199, O Gonimo; 184572, Ser 199, O Gonimo

Viola aetolica

187328, Dra 67, N Livadero; 187329, Dra 67, N Livadero; 188771, Dra 102, N Livadero

Viola alba

188996, Dra 112, NO Sidironero

Viola arvensis

180580, Thes 106, NO Drymos; 180619, Thes 108, W Assyros; 184051, Ser 182, NW Choumniko; 184704, Ser 203, SW Livadochori; 185609, Ser 233, NO Toumba; 186266, Dra 39, W Paliambela; 186914, Dra 53, S Petroussa; 186942, Dra 53, S Petroussa; 187534, Ser 247, N Moni Ikonifinissa; 187926, Ser 253, Symboli; 188065, Dra 81, SO Prosotsani; 188450, Dra 90, SO Granitis; 188615, Dra 96, S Kato Nevrokopi; 188652, Dra 98, NW Kato Nevrokopi; 188958, Dra 109, O Sidironero; 189014, Dra 113, NO Skaloti; 189535, Dra 132, O Agora; 190541, Kav 48, N Stavros; 190732, Kav 52, W Palea Kavala; 191006, Pie 150, SW Paleostani

Viola kitaibeliana

178683, Ima 115, Nea Lykogianni; 178790, Pel 257, NW Axos; 178872, Pel 262, W Kallipoli; 178966, Pel 267, O Giannitsa; 179020, Pel 272, W Nea Pella; 179633, Pie 122, SO Kolindros; 179716, Thes 77, SO Nea Malgara; 179898, Pie 131, WSW Paleostouni; 180239, Thes 90, NW Nea Mesimvria; 180266, Thes 92, W Nea Filadelfia; 180341, Thes 95, SW Meseo; 180484, Thes 102, NO Melissochori; 180568, Thes 105, N Drymos; 180593, Thes 107, SW Assyros; 180626, Thes 109, N Assyros; 180811, Thes 116, SW Thermi; 180861, Thes 118, O Nea Redestos; 180874, Thes 119, NW Souroti; 180983, Thes 124, W Perea; 181063, Thes 126, O Efkarpia; 181143, Thes 128, S Filyro; 181189, Thes 131, NW Hortiati; 181207, Thes 133, S Ag. Vasilios; 181252, Thes 135 b, O Ag. Vasilios; 181525, Thes 143, S Analipsi; 181575, Thes 145, SO Evangelismos; 181588, Thes 146, OSO Evangelismos; 181667, Thes 149, SW Pende Vryses; 181741, Thes 152, O Pende Vryses; 181764, Thes 153, O Pende Vryses; 181811, Thes 154, SW Kryoneri; 181881, Thes 156, SO Avgi; 182106, Ser 141 a, SO Nea Kerdylia; 182156, Ser 141 b, SO Nea Kerdylia; 182222, Ser 144, O Amfipoli; 182242, Ser 145, N Amfipoli; 182266, Kav 6, SO Ofryni; 182384, Kav 10, O Galipsos; 182473, Kav 12, NO Kokkinochori; 182549, Kav 15, S Mesoropi; 182748, Kav 19, SO Kariani; 182941, Ser 146, SW Paleokomi; 182982, Ser 148, O Paleokomi; 183091, Ser 150, SW Proti; 183168, Ser 152 b, W Proti; 183224, Ser 154, W Proti; 183296, Ser 156, NW Nea Kerdylia; 183365, Ser 159, SO Mavrothalassa; 183416, Ser 160, N Aidonochori; 183445, Ser 161, Mavrothalassa; 183522, Ser 163 a, NO Kastanochori; 183584, Ser 165, SW Mavroloufos; 183789, Ser 171, Dimitra; 183814, Ser 173, S Sfelinos; 183936, Ser 179, O Lefkotopos; 184032, Ser 181, Patriki; 184082, Ser 183, SW Choumniko; 184119, Ser 184 a, NO

Langadi; 184172, Ser 185, SW Langadi; 184306, Ser 190, S Kala Dendra; 184554, Ser 198, W Kimisis; 184672, Ser 202, SW Kalokastro; 184818, Ser 208, S Dimitritsi; 184907, Ser 211, SO Ag. Paraskevi; 185266, Ser 223, NW Pethelinos; 185352, Ser 224, O Serres; 185473, Ser 228, N Chryso; 185778, Ser 240, S Tholos; 185845, Ser 242 a, SO Leukothea; 185972, Dra 29, SO Drama; 186065, Dra 32, NO Adriani; 186204, Dra 36, O Tichos; 186298, Dra 40, S Choristi; 186440, Dra 44, N Kalambaki; 186512, Kav 25, N Georgiani; 186611, Kav 28, NW Georgiani; 186750, Dra 49, SW Xiropotamos; 186833, Dra 51, WNW Stavros; 187070, Dra 58, NO Drama; 187305, Dra 66, Livadero; 187353, Dra 68, N Livadero; 187621, Ser 250, Nea Bafra; 187675, Ser 252, SW Symvoli; 187923, Ser 253, Symboli; 187977, Dra 79, SW Fotolides; 188034, Dra 80, SW Sitagri; 188212, Dra 84, SO Anthochori; 188263, Dra 85, Kaly Vrysy; 188352, Dra 87, SO Charitomeni; 188520, Dra 93, WNW Granitis; 188534, Dra 94, NW Granitis; 188581, Dra 96, S Kato Nevrokopi; 188969, Dra 110, O Sidironero; 189126, Dra 117, Mikrolivadi; 189400, Dra 127, OSO Adriani; 189589, Dra 134, W Peristeri; 189661, Dra 136, SW Pigadia; 190247, Kav 41, W Nea Karvali; 190408, Kav 46, N Lefki; 190704, Kav 51, SW Palea Kavala; 191190, Lar 288, SO Kefalovryso; 191301, Lar 292, S Loutro; 191598, Dra 92, W Granitis

Viola odorata

179317, Ima 133, SW Kypseli; 179916, Pie 132, SW Mikri Milia; 182555, Kav 15, S Mesoropi; 182886, Kav 23 b, SO Loutra Eleftheron; 183169, Ser 152 b, W Proti

Viola reichenbachiana

186566, Kav 27, NW Georgiani; 187251, Dra 63, S Livadero; 187254, Dra 63, S Livadero; 187274, Dra 64, S Livadero; 187334, Dra 68, N Livadero; 187502, Ser 246, N Moni Ikonifinissa; 187557, Ser 247, N Moni Ikonifinissa; 188809, Dra 104, N Livadero; 188862, Dra 106, SO Pappades; 188965, Dra 110, O Sidironero

Viola sieheana

188533, Dra 94, NW Granitis

Viola tricolor

184916, Ser 212, NW Nigrita; 185036, Ser 216 a, SO Serres; 189013, Dra 113, NO Skaloti; 189023, Dra 113, NO Skaloti

Vulpia ciliata

185295, Ser 224, O Serres; 185672, Ser 234, Gazoros; 188036, Dra 80, SW Sitagri; 189903, Kav 34, N Iraklitsa; 190813, Pie 144, W Makrygialos; 190930, Pie 147, N Koukkos; 191038, Pie 151, SW Paleostani; 191065, Pie 153, SO Trilifo; 191554, Ser 204, SW Livadochori

Vulpia muralis

185320, Ser 224, O Serres; 187645, Ser 251, Nea Bafra; 189869, Kav 32, Palio; 190053, Kav 37, SW Nea Peramos

Vulpia myuros

178889, Pel 262, W Kallipoli; 185045, Ser 216 a, SO Serres; 189954, Kav 34, N Iraklitsa; 191174, Lar 288, SO Kefalovryso

F.Selvi (Firenze) hat im Herbst 2009 unter anderem unsere Belege der Gattungen Anchusa, Cynoglossum und Nonea kritisch durchgesehen und musste dabei leider zahlreiche Korrekturen vornehmen. Wir sind ihm dafür sehr dankbar, da seine Korrekturen uns sehr helfen, unser zum Teil schwaches Artenverständnis zu verbessern und damit in Zukunft noch gezielter zu sammeln und besser zu bestimmen. Für die ihm durch unsere Fehlbestimmungen entstandene Mühe müssen wir uns entschuldigen. Für Cynoglossum columnae, montanum, pustulatum subsp. parvifolium und Nonea pallens ergeben unsere eigenen Funde folgende Verbreitungsbilder.

Cynoglossum columnae

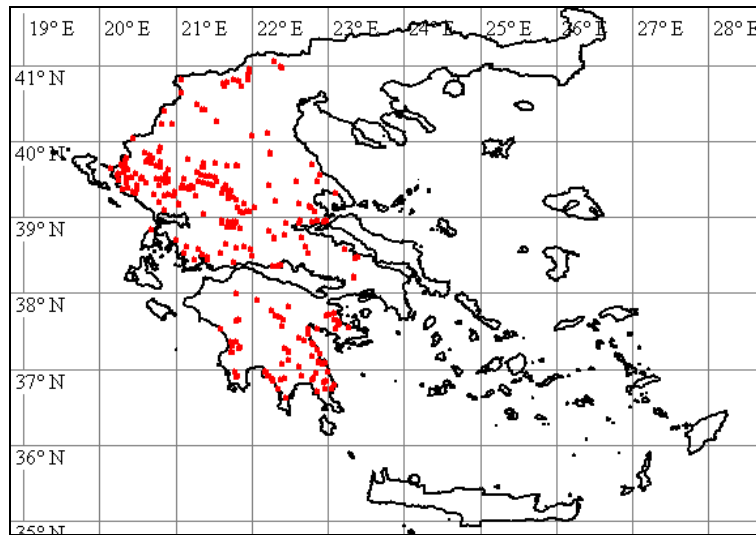

5542, loa 439 b, 0, 2 km W Kipi, 01.06.1989; 6160, Kas 126, 2, 0 km NO Chorio Grammo, 11.06.1989; 8320, The 166 l, Saloniki, 22.05.1990; 8478, loa 475 e, 2, 8 km SO Melingi, 24.05.1990; 8713, loa 481 b, S Moni Ag. Paraskevi, 27.05.1990; 11752, Fok 71 b, 0, 6 km WSW Tichio, 13.05.1991; 11955, Eto 241 e, 1, 1 km NO Terpsithea, 15.05.1991; 12236, Eto 1 c, 0, 6 km N Velvina, 18.05.1991; 12483, Eto 312 h, S Platanos, 20.05.1991; 13281, Eto 322 j, 1, 8 km W Perdikaki, 26.05.1991; 13474, Eto 326 e, Zombo, 28.05.1991; 13788, Evr 53 d, 1, 7 km N Karpenisi, 31.05.1991; 13914, Evr 54 j, 1, 3 km WNW Kalesmeno, 01.06.1991; 14162, Evr 58 c, 2, 5 km NW Kokkalia-Gipfel, 03.06.1991; 14772, Fth 95 i, W Petrotos-Gipfel, 07.06.1991; 15255, Fth 67 b, 1, 5 km SO Piea, 11.06.1991; 15779, Eto 332 i, 1, 9 km NW Ano Chora, 15.06.1991; 16599, The 60 e, 0, 4 km SO Ambelon, 02.06.1992; 17368, Koz 114 a, NW Siatista, 08.06.1992; 22526, Fth 70 a, W Eleftherochori, 26.04.1993; 23410, Fth 81 a, O Stilis, 02.05.1993; 23532, Fth 81 g, 1, 3 km S Neraida, 02.05.1993; 23742, Fth 86 a, 2, 2 km O Pelasgia, 04.05.1993; 23744, Fth 86 a, 2, 2 km O Pelasgia, 04.05.1993; 25196, Mag 19 d, 2, 1 km ONO Vrinena, 11.05.1993; 25582, Mag 27 b, 1, 6 km SSO Platanos, 13.05.1993; 26963, Lar 20 c, 4, 8 km SSO Tsaritsani, 12.05.1993; 29263, Tri 75 a, 2, 2 km NNO Ambelia, 30.05.1993; 29310, Tri 76 a, W Klino, 30.05.1993; 29783, Tri 79 c, 4, 2 km N Kranea, 01.06.1993; 30087, loa 485 a, 1, 2 km SW Zoodochos, 03.06.1993; 30215, loa 486 b, 0, 7 km O Klimatia, 03.06.1993; 30832, Eto 338 d, 5, 0 km NNW Agrilia, 10.05.1994; 30934, Eto 341 a, 2, 4 km NW Katochi, 11.05.1994; 31078, Eto 342 a, 2, 5 km SW Franguleika, 12.05.1994; 31437, Eto 345 e, 1, 2 km NO Angelokastro, 13.05.1994; 31518, Eto 344 f, 1, 7 km OSO Ellenika, 13.05.1994; 31705, Eto 341 g, 2, 8 km SO Astakos, 14.05.1994; 32381, Eto 351 c, 2, 3 km WSW Archontochori, 17.05.1994; 32517, Eto 347 b, 1, 8 km SSW Macheras, 17.05.1994; 33681, Art 65 f, 2, 2 km N Pistiana, 22.05.1994; 33788, Art 67 c, 2, 2 km SSO Melate, 23.05.1994; 33865, Art 67 g, 1, 0 km S Drosopigi, 23.05.1994; 34114, loa 487 c, 1, 7 km NNO Derviziana, 24.05.1994; 34325, Pre 70 f, 0, 4 km S Revmatia, 25.05.1994; 34610, Art 69 j, 2, 7 km WSW Astrochori, 26.05.1994; 34643, Pre 71 a, 0, 6 km NO Gimnotopo, 27.05.1994; 35435, The 172 c, 3, 2 km NO Gliki, 30.05.1994; 37010, Ark 210, 2, 9 km WSW Livadaki, 13.04.1995; 37415, Ili 97, NO Kaiafa-See, 16.04.1995; 37590, Mes 167 b, 0, 5 km SW Prodomos, 16.04.1995; 37838, Mes 170 a, 4, 4 km SW Sidirokastro, 18.04.1995; 37970, Mes 170 f, 3, 1 km NO Sidirokastro, 18.04.1995; 38179, Mes 172 c, 0, 9 km SO Daras, 19.04.1995; 38189, Mes 172 d, 0, 7 km NO Rodia, 19.04.1995; 38575, Mes 179 a, 3, 4 km NO Aetos, 21.04.1995; 39058, Mes 184 d, 2, 9 km NO Kalithea, 23.04.1995; 39189, Mes 186 b, 0, 8 km S Chandrinos, 24.04.1995; 39486, Mes 190 b, 1, 0 km S Proasti, 25.04.1995; 39617, Mes 191 a, W Neochori, 26.04.1995; 39863, Lak 130 a, 3, 8 km NW Itylo, 27.04.1995; 40233, Lak 133 a, 2, 0 km S Flomochori, 28.04.1995; 40395, Mes 193 b, 2, 3 km NW Kardamyli, 29.04.1995; 40533, Mes 193 f, 2, 6 km NW kambos, 29.04.1995; 42020, Kor 138, 3, 5 km SO Angelokastro, 07.04.1996; 42093, Arg 12, 3, 0 km NO Arachneo, 07.04.1996; 42220, Kor 139, 4, 2 km SW Korfos, 08.04.1996; 42391, Arg 19, 6, 2 km NO Ligourio, 08.04.1996; 42437, Arg 20, 1, 7 km SW Epidavros, 09.04.1996; 42462, Arg 21, 0, 9 km S Koliaki, 09.04.1996; 42528, Arg 22, 0, 3 km NW Trachia, 09.04.1996; 42981, Att 1, 4, 5 km SO Dryopi, 11.04.1996; 43397, Arg 42, 1, 4 km O Tolon, 12.04.1996; 43528, Arg 44, 1, 1 km WSW Stavropodi, 13.04.1996; 43924, Ark 211, 4, 0 km N Xiropigado, 15.04.1996; 44067, Ark 214, 3, 8 km SO Xiropigado, 15.04.1996; 44188, Ark 217, 2, 1 km OSO Ag. Andreas, 16.04.1996; 44329, Ark 219, 6, 0 km SO Ag. Andreas, 16.04.1996; 44541, Ark 225, 4, 1 km SW Astros, 17.04.1996; 44636, Ark 229, N Stolos, 17.04.1996; 47137, Fok 133, 4, 2 km SO Pira, 05.07.1996; 48148, Evr 77, 2, 0 km NO Karpenisi, 09.07.1996; 51642, Fok 169, 2, 6 km SO Paralia Panormou, 15.03.1997; 51726, Fok 172, 3, 8 km SW Galaxidi, 16.03.1997; 51762, Fok 173, S Galaxidi, 16.03.1997; 52927, Vio 40, 0, 5 km O Davlia, 21.03.1997; 53058, Fth 120, 1, 2

km SW Thithorea, 21.03.1997; 54037, Fth 162 , 0, 4 O Martino, 25.03.1997; 55686, The 217 , NW Ag. Kiriaki, 27.06.1997; 57177, Art 96 , N Athamano, 03.07.1997; 57247, Art 97 , S Theodoriana, 03.07.1997; 57401, Art 103 , NO Athamano, 04.07.1997; 61082, Ark 231 , N Paralia Tyrrou, 05.04.1998; 61241, Ark 234 , SO Pera Melana, 05.04.1998; 61505, Ark 242 , SW Poulithra, 06.04.1998; 61719, Ark 247 , WSW Leonidi, 07.04.1998; 61850, Ark 254 , NW Amygdalea, 08.04.1998; 61973, Ark 258 , SO Pigadi, 08.04.1998; 62084, Ark 262 , Ormos Fokianou, 08.04.1998; 62784, Lak 147 , NO Metamorfosis, 11.04.1998; 62822, Lak 149 , SW Richea, 11.04.1998; 62939, Lak 152 , S Limin Ierakos, 11.04.1998; 63066, Lak 156 , S Pappadianika, 12.04.1998; 63354, Lak 161 , SO Apidea, 13.04.1998; 63441, Lak 166 , NO Ag. Dimitrios, 13.04.1998; 63622, Lak 170 , NW Ano Glykovrysi, 14.04.1998; 64205, Lak 187 , NO Velie, 16.04.1998; 64347, Lak 194 , N Monemvasia, 16.04.1998; 65057, Lak 216 , SO Ambelochori, 19.04.1998; 65442, Lak 227 , S Kyparissi, 20.04.1998; 66114, Lak 250 , NW Kastanea, 22.04.1998; 66301, Lak 256 , SO Arna, 23.04.1998; 68551, loa 589 , O Vradeto, 19.07.1998; 72467, Eto 389 , O Ag. Andreas, 27.03.1999; 74089, Fth 222 , SO Sparta, 03.04.1999; 74123, Fth 224 , NO Lamia, 04.04.1999; 74359, Fth 232 , O Pelasgia, 05.04.1999; 74473, Fth 235 , SW Glyfa, 05.04.1999; 74486, Fth 236 , O Glyfa, 05.04.1999; 75795, Fth 270 , SO Mendenitsa, 10.04.1999; 76092, Vio 49 , NO Mouriki, 11.04.1999; 76168, Vio 51 , N Mouriki, 11.04.1999; 77219, Att 9 , S Erythre, 15.04.1999; 77305, Att 10 , SO Erythre, 15.04.1999; 77612, The 227 , 2, 0 km SW Igoumenitsa, 15.04.2000; 77759, The 231 , 4, 8 km NW Igoumenitsa, 16.04.2000; 77769, The 232 , 8, 0 km NW Igoumenitsa, 16.04.2000; 77799, The 232 , 8, 0 km NW Igoumenitsa, 16.04.2000; 77966, The 237 , 4, 7 km NW Sagiada, 16.04.2000; 78332, The 249 , WSW Karteri, 18.04.2000; 78403, The 251 , 0, 5 km SW Perdika, 18.04.2000; 78466, The 252 , W Perdika, 18.04.2000; 78697, The 258 , S Margariti, 19.04.2000; 78714, The 259 , SO Margariti, 19.04.2000; 78760, The 260 , 3, 6 km ONO Margariti, 19.04.2000; 78811, The 261 , SW Xirolofo, 19.04.2000; 78900, The 266 , NW Dramesi, 20.04.2000; 79022, The 269 , NW Neochori, 20.04.2000; 79204, loa 645 , 0, 6 km SO Zitsa, 21.04.2000; 79386, loa 652 , 3, 2 km NW Paliouris, 21.04.2000; 79501, loa 658 , 0, 2 km NW Ligopsa, 22.04.2000; 79622, loa 662 , 0, 4 km N Vrontismeni, 22.04.2000; 79814, loa 671 , Unterhalb Marmara, 23.04.2000; 80559, loa 700 , 0, 4 km SO Stavroskiadi, 25.04.2000; 80592, loa 702 , SO Protopappas, 26.04.2000; 80958, Tri 211 , 0, 5 km SW Theopetra, 27.04.2000; 81971, Kar 72 , 1, 8 km S Mouzaki, 30.04.2000; 82520, Tri 246 , 1, 8 km SW Kastanea, 02.05.2000; 87725, Aha 240 , Alepochori, 12.04.2001; 89444, Ark 268 , NO Livadaki, 18.04.2001; 90466, Ark 304 , NO Tripolis, 22.04.2001; 90771, Lak 262 , SO Mystra, 23.04.2001; 90997, Lak 269 , NO Sparta, 24.04.2001; 91486, Lak 284 , OSO Goritsa, 26.04.2001; 92210, Lak 308 , W Vresthena, 28.04.2001; 92450, Lak 317 , SW Karies, 29.04.2001; 93043, Ark 307 , NO Levidi, 01.05.2001; 93139, Ark 309 , NW Artemisi, 01.05.2001; 93336, Ark 313 , W Pikernis, 01.05.2001; 93600, Kor 142 , NO Skotini, 02.05.2001; 93698, Ark 321 , O Chotoussa, 03.05.2001; 94077, Aha 250 , WNW Klitoria, 04.05.2001; 95179, Kar 111 , Loutropigi, 26.03.2002; 96879, Mag 78 , O Kato Gotzea, 02.04.2002; 97342, Mag 94 , NO Velesino, 04.04.2002; 97413, Mag 98 , SW Keramidi, 04.04.2002; 97682, Mag 109 , O Neochoraki, 05.04.2002; 97779, Mag 113 , SSW Almyros, 05.04.2002; 101336, The 280 , SO Filiate, 19.04.2002; 104197, Pre 131 , W Stefani, 11.10.2002; 105470, Lef 85 , W Frinio, 16.10.2002; 123414, loa 796 , O Eleousa, 30.04.2004; 123655, loa 801 , SO Pirsogianni, 01.05.2004; 123716, loa 803 , SO Plagia, 01.05.2004; 124491, Kas 196 , SW Dispilio, 04.05.2004; 125274, Kas 224 , S Neo Kostarazi, 06.05.2004; 125332, Kas 226 , S Vogatsiko, 06.05.2004; 125605, Flo 94 , SW Kristallopigi, 07.05.2004; 127106, Flo 149 , SO Psarades, 11.05.2004; 127150, Flo 151 , W Klidi, 12.05.2004; 127234, Flo 153 , SO Klidi, 12.05.2004; 127524, Flo 164 , ONO Vevi, 13.05.2004; 127657, Pel 161 , S Ag. Athanasios, 13.05.2004; 127753, Pel 163 , S Armissa, 13.05.2004; 127800, Pel 165 , N Kato Grammatiko, 14.05.2004; 127986, Pel 168 , O Vrita, 14.05.2004; 128482, Pel 184 , SW Megaplatanos, 16.05.2004; 128649, Pel 188 , Sarakini, 16.05.2004; 128761, Pel 190 , W Sarakini, 16.05.2004; 129763, Pel 226 , S Archangelos, 19.05.2004; 131102, Kil 67 , W Griva, 23.05.2004; 131149, Kil 69 , W Kastaneri, 23.05.2004; 132962, The 376 , SO Vasiliko, 04.05.2005; 133094, The 381 , N Filiate, 05.05.2005; 133265, The 386 , SW Kerasochori, 05.05.2005; 133319, The 387 , SW Kerasochori, 05.05.2005; 133443, The 391 , SW Ag. Nikolaos, 06.05.2005; 133654, The 397 , NW Tsamantas, 06.05.2005; 133735, The 399 , SW Dafni, 07.05.2005; 134212, The 413 , S Plakoti, 08.05.2005; 134534, loa 815 , Platania, 09.05.2005; 134754, loa 823 , SW Kastritsa, 10.05.2005; 135009, loa 833 , SO Episkopiko, 11.05.2005; 135186, loa 839 , NW Ravenia, 11.05.2005; 135339, loa 843 , OSO Theriakisi, 12.05.2005; 135539, loa 848 , W Kopani, 12.05.2005; 135650, loa 853 , NW Pesta, 13.05.2005; 135816, loa 858 , SW Perdika, 13.05.2005; 136058, Pre 147 , NW Vigla, Mavrovouni, 14.05.2005; 136393, Pre 157 , SW Ag. Georgios, 15.05.2005; 137016, Art 130 , NO Ammotopos, 17.05.2005; 137122, Art 133 , N Pistiana, 17.05.2005; 137242, Art 137 , O Arta, 18.05.2005; 137632, Art 150 , W Vourgareli, 19.05.2005; 137835, Art 158 , W Kypseli, 19.05.2005; 137920, Art 161 , SW Athamano, 20.05.2005; 137938, Art 162 , NW Athamano, 20.05.2005; 138194, Art 169 c, WNW Kypseli, 21.05.2005; 138366, Art 175 , S Lepiana, 21.05.2005; 138478, Art 180 , O Athamano, 22.05.2005; 138734, Tri 285 , NO Koryfi, 22.05.2005; 138898, Tri 288 a, SO Mesochora, 23.05.2005; 139017, Tri 291 , SO Vathyrevma, 23.05.2005; 139091, Tri 295 , SW Stournareika, 23.05.2005; 139209, Tri 298 , NW

Elati, 24.05.2005; 139561, Tri 310 , SW Pertouli, 25.05.2005; 139644, Tri 313 a, W Pyrra, 25.05.2005; 139737, Tri 316 , W Ag. Nikolaos, 25.05.2005; 139975, Tri 320 a, NO Ag. Paraskevi, 26.05.2005; 140367, Tri 329 b, SO Ag. Prokopios, 27.05.2005; 140679, Kar 148 , NW Kryoneri, 28.05.2005; 141029, Kar 156 b, O Fylakti, 29.05.2005; 141264, Evr 96 a, S Belokomiti, 30.05.2005; 141553, Evr 102 , S Karitsa, 30.05.2005; 141786, Kar 165 c, O Kryoneri, 31.05.2005; 142178, Kar 178 , NW-Hang Kazarma, 01.06.2005; 142256, Kar 180 , SW-Hang Kazarma, 01.06.2005; 142339, loa 862 a, SW Metsovo, 02.06.2005; 160309, Tri 338 , O Platanos, 22.05.2007; 160375, Tri 341 , SO Ellinokastro, 22.05.2007; 162007, Kar 199 , SW Apidea, 27.05.2007; 162683, Kar 220 , SW Kastanea, 29.05.2007; 162988, Kar 225 b, NW Rendina, 30.05.2007; 163195, Evr 129 d, SO Fournas, 31.05.2007; 163238, Evr 130 , O Fournas, 31.05.2007; 163888, Evr 136 , SO Klisto, 02.06.2007; 164050, Evr 141 , Koritsa, 02.06.2007; 164479, Evr 148 b, W Karpenisi, 04.06.2007; 164589, Evr 149 a, NW Karpenisi, 04.06.2007; 164774, Evr 151 , S Karpenisi, 05.06.2007; 164831, Evr 153 , S Klavasio, 05.06.2007; 165532, Evr 168 d, NO Stefanio, 07.06.2007; 165685, Evr 170 b, SO Sella, 07.06.2007; 168254, Evr 215 , SSO Dytiki Frangista, 15.06.2007; 168318, Evr 216 b, S Dytiki Frangista, 15.06.2007; 170334, Kar 272 , O Orfana, 11.04.2008; 172032, Lar 146 b, SW Neo Perivoli, 16.04.2008; 172832, Lar 168 , NW Skiti, 18.04.2008; 174435, Fth 405 , S Vardali, 23.04.2008; 175233, Lar 218 , NO Votanochori, 25.04.2008; 176891, Lar 254 , NW Pythio, 30.04.2008; 178302, Koz 219 , SO Metaxa, 04.05.2008

Cynoglossum montanum

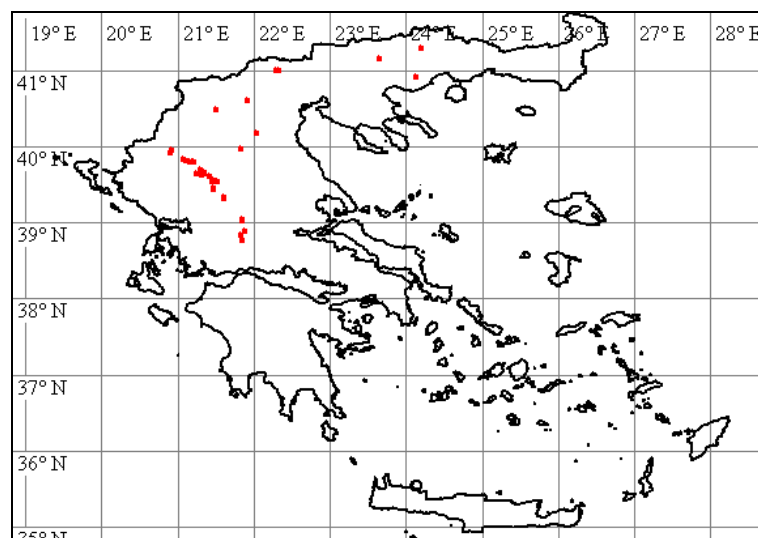

9162, Koz 108 a, SO Kastanea, 03.06.1990; 9837, Kil 4 b, 3, 5 km SO Livadi, 10.06.1990; 10594, Ser 61 f, NW-Hang Spanakokorifi, 17.06.1990; 14187, Evr 58 f, 3, 0 km NO Singrello, 03.06.1991; 14383, Evr 61 d, 1, 1 km N Domnista, 04.06.1991; 16812, Koz 81 b, 2, 3 km S Elati, 04.06.1992; 17150, Koz 111 d, 3, 5 km NW Vlasti, 06.06.1992; 17560, Ima 64 f, 1, 0-1, 8 km N Ano Seli, 08.06.1990; 18148, Kil 3 , 1, 1 km S Livadi, 13.06.1992; 18814, Dhr 5 l, 1, 3 km NNO Livadero, 16.06.1992; 20299, Kav 3 i, Pangeon Skistation, 27.06.1992; 22283, loa 483 b, 3, 3 km NO Metsovo, 08.07.1992; 47679, Evr 63 , 8, 4 km OSO Karpenisi, 07.07.1996; 48700, Evr 94 , 4, 7 km SW Fournas, 11.07.1996; 48729, Evr 95 , 2, 4 km SW Fournas, 11.07.1996; 48845, Tri 85 , 4, 8 km NW Elati, 12.07.1996; 48949, Tri 88 , 2, 0 km NO Pertouli, 12.07.1996; 49118, Tri 95 , 1, 6 km SW Stournareika, 13.07.1996; 49451, Kar 61 , 7, 0 km SW Pefkofito, 14.07.1996; 49843, loa 491 b, 3, 0 km NW Metsovo, 16.07.1996; 50241, loa 502 , 10, 3 km NW Metsovo, 18.07.1996; 50257, loa 502 , 10, 3 km NW Metsovo, 18.07.1996; 58444, Tri 124 , S Katafito, 09.07.1997; 58817, Tri 133 , SW Kranea, 10.07.1997; 59093, Tri 141 , SW Pertouli, 11.07.1997; 59239, Tri 146 , 1, 8 km N Kranea, 12.07.1997; 59303, Tri 148 , SO Stefani, 12.07.1997; 59344, Tri 149 , SO Stefani, 12.07.1997; 59495, Tri 155 , N Stefani, 12.07.1997; 59567, Tri 157 , SW Kastanea, 13.07.1997; 60689, Tri 197 , NW Paleochori, 17.07.1997; 68033, loa 578 , ONO Skamnelli, 17.07.1998; 68169, loa 579 , SO Iliochori, 17.07.1998; 83507, loa 723 , NW Metsovou, 17.07.2000; 84023, loa 739 , S Katara-Paß, 19.07.2000; 142249, Kar 180 , SW-Hang Kazarma, 01.06.2005

Cynoglossum pustulatum subsp. parvifolium

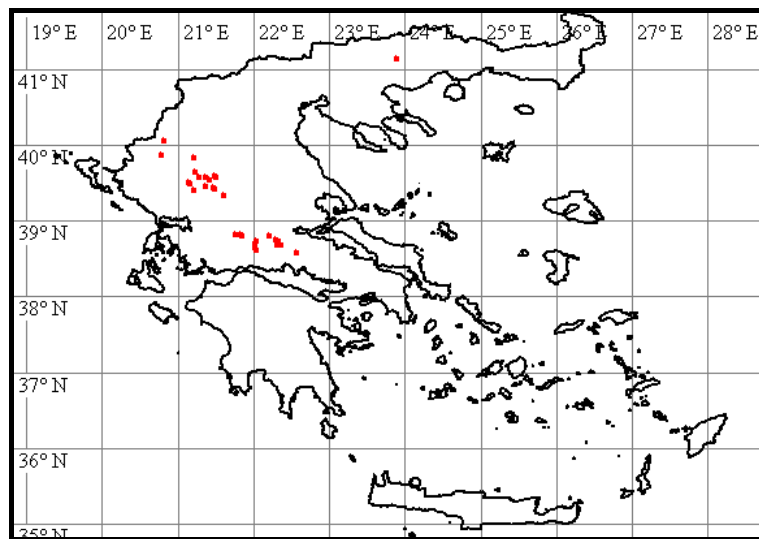

4345, Fth 54 c, 1, 0 km O Neochori, 24.05.1988; 4812, Fok 66 f, 2, 6 km SSW Kaloskopi, 01.06.1988; 5551, loa 439 b, 0, 2 km W Kipi, 01.06.1989; 8576, Art 58 b, 1, 0-2, 0 km S Melissourgii, 26.05.1990; 15818, Fok 81 a, 2, 6-2, 8 km NO Artotina, 16.06.1991; 15921, Fok 82 a, 1, 2 km SSW Artotina, 17.06.1991; 19054, Dhr 10 d, SW Anthochori, 18.06.1992; 45821, Fok 119, 2, 8 km NW Pentagii, 29.06.1996; 45887, Fok 120, 5, 8 km SSW Artotina, 29.06.1996; 46262, Fth 117 b, 8, 7 km SO Polidroso, 01.07.1996; 46940, Fth 110, 1, 5 km S Pavliani, 04.07.1996; 47395, Fok 142, 4, 3 km OSO Kaloskopi, 06.07.1996; 47447, Fok 144 a, SW Kaloskopi, 06.07.1996; 47491, Fok 144 b, S Kaloskopi, 06.07.1996; 47731, Evr 64, 0, 5 km W Krikello, 07.07.1996; 47775, Evr 66, 2, 2 km NNW Krikello, 07.07.1996; 48498, Evr 87, 2, 5 km SW Aniada, 10.07.1996; 49195, Tri 97, 3, 1 km SW Stournareika, 13.07.1996; 49416, Kar 60, 6, 5 km SW Pefkofito, 14.07.1996; 50013, loa 496, 2, 5 km SW Milea, 17.07.1996; 56743, Art 83, SO Mesochora, 01.07.1997; 57264, Art 97, S Theodoriana, 03.07.1997; 58033, Tri 111, SO Mesochora, 06.07.1997; 59141, Tri 142, W Neraidochori, 11.07.1997; 68886, loa 602, SO Pigi, 21.07.1998; 138932, Tri 288 b, SO Mesochora, 23.05.2005; 139093, Tri 295, SW Stournareika, 23.05.2005; 139321, Tri 303, NW Elati, 24.05.2005; 139403, Tri 305, S Chrysomilea, 24.05.2005; 139684, Tri 314, O Desi, 25.05.2005; 139898, Tri 319 b, SO Ag. Paraskevi, 26.05.2005; 140138, Tri 324, W Katafyto, 26.05.2005; 142186, Kar 179 a, W-Hang Kazarma, 01.06.2005

Nonea pallens

25468, Lar 18 d, 1, 8 km NW Asprogia, 12.05.1993; 26800, Lar 20 a, 2, 2 km SO Tsaritsani, 12.05.1993; 36629, Ili 87 a, NW Kaifa-See, 12.04.1995; 36741, Ili 89 a, 1, 7 km NO Krestena, 12.04.1995; 100381, Koz 128, SW Siatista, 16.04.2002; 100412, Koz 130, S Kaloneri, 16.04.2002; 100448, Koz 131, W Kaloneri, 16.04.2002; 100590, Koz 139, W Pelekanos, 16.04.2002; 110724, Hal 50, N Petralona, 11.04.2003; 111366, Hal 67, OSO Simandra, 13.04.2003; 113121, Hal 127, N Ag. Nikolaos, 19.04.2003; 114282, Hal 170, SO Paleochori, 22.04.2003; 115852, Thes 50, Megali Volvi, 27.04.2003; 116080, Koz 151, N Kozanis, 28.04.2003; 116102, Koz 153, O Kozanis, 28.04.2003; 124129, Kas 181, N Kastoria, 02.05.2004; 124214, Kas 183, SO Lefki, 03.05.2004; 124372, Kas 190, S Inoi, 03.05.2004; 124637, Kas 201, NO Lakkomata, 04.05.2004; 124837, Kas 209, N Kastoria, 05.05.2004; 125812, Flo 103, Florina, 08.05.2004; 126235, Flo 118, Kato Kalliniki, 09.05.2004; 126373, Flo 123, SW Achladea, 09.05.2004; 126728, Flo 137, Vevi, 10.05.2004; 127262, Flo 153, SO Klidi, 12.05.2004; 127889, Pel 166, N Kato Grammatiko, 14.05.2004; 129064, Pel 202, W Vorino, 17.05.2004; 129270, Pel 210, S Foustani, 18.05.2004; 129474, Pel 217, SW Foustani, 18.05.2004; 130672, Kil 57, NW Rizia, 22.05.2004; 149494, Koz 184, SW Imera, 09.04.2006; 149565, Koz 187, SW Imera, 09.04.2006; 150107, Koz 210, SW Rymnio, 11.04.2006; 150495, Ima 93 a, SO Ag. Varvara, 13.04.2006; 152507, Kil 120, Agioneri, 19.04.2006; 156765, Ser 99 a, NO Sidirokastro, 02.05.2006; 157326, Ser 111 b, NW Lefkonas, 03.05.2006; 178409, Gre 222, NO Grevena, 05.05.2008

