

A Willing Contribution
to
Flora Hellenica

Field records 2004

by
Dr. Rita Willing
Dr. Eckhard Willing

Dessau December 2004

Published by BGBM Press
Botanic Garden and Botanical Museum Berlin-Dahlem
Freie Universität Berlin



Berlin, 2012

ISBN 978-3-921800-79-9
<http://dx.doi.org/10.3372/wfr2004>

© Eckhard & Rita Willing, 2004

The Botanic Garden and Botanical Museum Berlin-Dahlem as publisher reserves the right not to be responsible for the topicality, correctness, completeness or quality of the information provided.

The information provided is based on material identified and named by the authors. The entire collections are preserved in the Herbarium of the Botanic Garden and Botanical Museum Berlin-Dahlem, where the determinations can be reassessed.

This publications should cited as:

Willing R. & Willing E. 2004: A Willing contribution to Flora Hellenica. Field records 2004. – Berlin: Botanic Garden and Botanical Museum Berlin-Dahlem, published at <http://dx.doi.org/10.3372/wfr2004>

Address of the authors:
Rita und Eckhard Willing
Augustenhof 14
D-06842 Dessau-Roßlau
Germany
eisenwill@gmx.de

1. Introduction

As in the previous years we hereby want to report on our plant collecting activities in 2004 and their results. By that we want to inform all partners and contributors to Flora Hellenica what additional plant material from which regions of Greece is now available in Botanical Museum Berlin-Dahlem. This material will hopefully be used for an updating of the published two volumes of Flora Hellenica and for the elaboration of the future volumes.

In 2004 we have been able to stay 29 days in Greece from April 30th to May 28th. After careful study of our own field records and the distribution maps published in the 1st volume of Flora Hellenica we concentrated on those low and middle altitude areas between the mountains of Gramos, Vernon, Voras, Vermion and Paikon close to the border to Albania and Macedonia, mainly in the Nomi of Kastoria, Florina, Pella and Kilkis. These regions seemed to be undervisited and undercollected hitherto. Localities of our collection are shown in the following map.

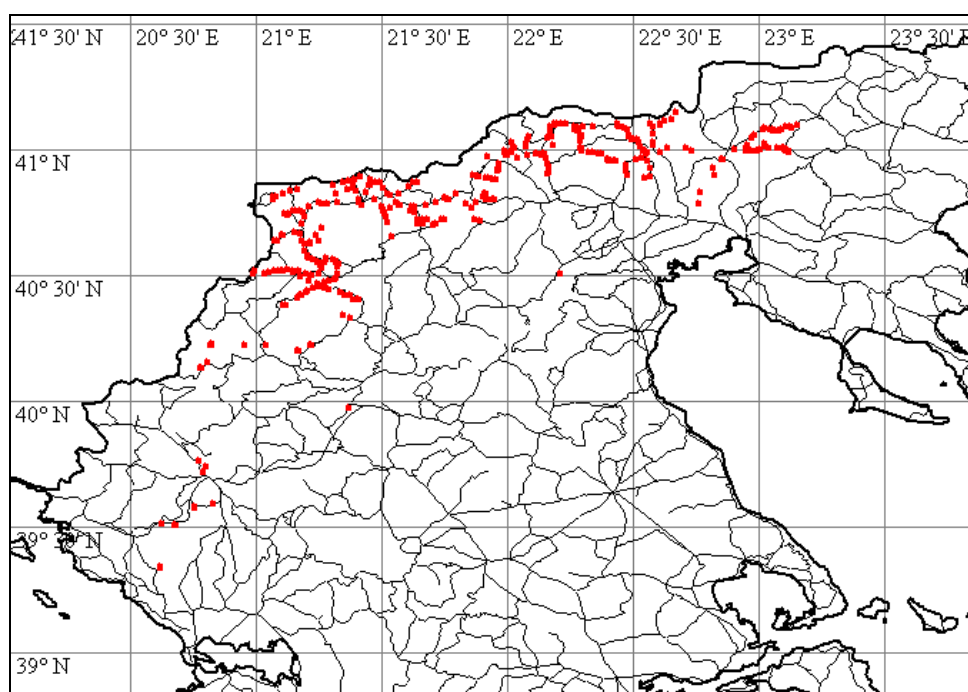

303 localities have been visited, 105 of them below 500 m, 101 between 500 and 700 m, 73 between 70 and 100 m and 24 above 1000 m. In consequence more than 40 % of visited localities have been farmland and surrounding biotopes.

As in the previous years we have planned our daily collection on base of 10 x 10 km-UTM-squares. Within these we selected typical topographical sites and biotopes and tried to collect all species flowering and fruiting as far as they had been seen and identified by us. At second and third collection points within the same square we tried to avoid doublings.

March and April 2004 must have been very rainy in Northern Greece. May 2004 was characterized by moderate temperatures, between 12 and 16,5 °C in the morning and 22-28 °C maximum, the most days slightly cloudy and very sunny, only very few days rainy but with a lot of raining over night. Thus the conditions even on stony and eroded hillsides have been extremely good, all biotopes have been green and colourful from the broad range of well-developed plants. On many days we had to stop collecting in the mid afternoon because our presses had been overfilled.

As in the past years we used 6 presses each of them calculated for approximately 50 plants, this means an overall capacity of 300 plants per day. Actually we collected on 19 (of 28) days

between 330 and 360 plants. For optimal use of the available capacity of the six presses we had to place in each press between 8 and 12 times two plants between the corrugated board instead of the normal 1 plant. This did not cause any qualitative problem. The reason is that we optimised again the used combination of C-line (3,2-3,9 mm) and B-line (2,2-3,0 mm) corrugated board. Over night we used a continuous change of B- and C-line corrugated board. The drying result over night was such good, that the remaining number of slightly wet plants in the morning had been approximately 30-50 specimen only. After rainy days, having collected really wet plants, the remaining number of slightly wet plants could increase up to 100 plants.

To replace dried material it is necessary to open the presses in the morning, to select dried plants, to remove tissue material for example from big-flowering *Verbascum* and in some cases to turn plants by 180 °. Time consumption for the morning inspection is in the range of 12-15 minutes for each press. The drier the plants the less time is needed for controll. For the further drying it is absolutely necessary to use a different combination of corrugated board using 2 B-line followed by 1 C-line and, additionally taking out one of the four infra-red lamps. These measures are necessary to avoid negative high temperatures.

Using this technique quality and especially colour of dried plants, even if they filled the whole paper surface, has been astonishing even.

It has proved positively to underlay and to cover the flowers of some species like *Papaver*, *Glaucium*, *Helianthemum*, *Verbascum*, *Linum* with one line of tissue. These tissues should be removed after 8-10 hours drying (not really necessary for *Papaver* and *Rosa*).

All plants are mounted labelled and, as far as possible, determined by ourselves. The labels contain the following informations:

Sheet-No.:
Family:
Species:
State, Nomos, Locality, Date
Biotope, Altitude
Short-cut of Locality, UTM, Greenwich
Collectors: Sheet-Numbers of this
Locality

The determination helps us very much to improve the collection process. Though we are no botanists we try to determine the plants at least until level of genus including all failures an amateur is able to do. We hope to minimize determination mistakes as far as possible and hope that all users will excuse our poor knowledge. For our own quality control it is very important that our plant sheet will be gone through, confirmed or corrected by specialists.

Determined species are added to our access data-base and finally delivered to the herbarium of the Botanical Museum Berlin-Dahlem. Here they are waiting for the necessary scientific assessment.

2. Localities

GR, Ioannina, O Eleousa, 30.04.04 Ackerrand, Maisfeld, Krautfluren, 465 m DJ 89.26.13, 39°42'59"N, 20°47'30"E	loa 796	123.388-123.442
GR, Ioannina, NW Eleousa, 30.04.04 Phrygana, Krautfluren, Straßenrand, 400 m DJ 89.38.15, 39°44'13"N, 20°48'11"E	loa 797	123.443-123.463
GR, Ioannina, SO Perivleptos, 30.04.04 Ackerrand, Acker, 470 m DK 80.00.49, 39°45'29"N, 20°46'16"E	loa 798	123.464-123.525
GR, Ioannina, N Nikanor, 01.05.04 Q.coccifera-Gebüsch, Krautfluren, 520 m DK 84.12.40, 40°07'43"N, 20°46'57"E	loa 799	123.526-123.620
GR, Ioannina, SO Pirgos, 01.05.04 Laubwald, Krautfluren, Straßenrand, 500 m DK 84.34.76, 40°09'07"N, 20°48'32"E	loa 800	123.621-123.646
GR, Ioannina, SO Pirsojianni, 01.05.04 Laubbuschwald, Krautfluren, 620 m DK 85.42.83, 40°13'16"N, 20°49'21"E	loa 801	123.647-123.696
GR, Ioannina, SO Vourmbiani, 01.05.04 Felswand, Schutt, Krautfluren, 600 m DK 85.52.16, 40°13'26"N, 20°49'31"E	loa 802	123.697-123.711
GR, Ioannina, SO Plajia, 01.05.04 Krautfluren, felsig, 755 m DK 95.62.34, 40°13'20"N, 20°57'25"E	loa 803	123.712-123.770
GR, Ioannina, SO Eptahori, 01.05.04 Wasserüberlaufene Felswand, nasser Graben, 1055 m EK 05.32.33, 40°13'17"N, 21°02'23"E	loa 804	123.771-123.789
GR, Kozanis, O Pendalofo, 01.05.04 Felswand, Krautfluren, Schutthang, 800 m EK 14.49.35, 40°11'47"N, 21°10'05"E	Koz 172	123.790-123.817
GR, Kozanis, O Morfi, 01.05.04 Eichenwald, Ackerrand, 760 m EK 15.82.60, 40°13'05"N, 21°13'09"E	Koz 173	123.818-123.838
GR, Kastoria, O Dhisilio, 02.05.04 Ruderalfluren, Krautfluren, 640 m EK 28.61.64, 40°28'59"N, 21°18'49"E	Kas 172	123.839-123.936
GR, Kastoria, O Dhisilio, 02.05.04 Ackerrand, Krautfluren, 620 m EK 28.72.10, 40°29'19"N, 21°19'11"E	Kas 173	123.937-123.959
GR, Kastoria, S Mavrochori, 02.05.04 Krautfluren am See, Wassergraben, 620 m EK 28.74.30, 40°30'23"N, 21°19'21"E	Kas 174	123.960-123.973

GR, Kastoria, Polikarpi, 02.05.04 Krautfluren am See, 625 m EK 28.76.47, 40°31'53"N, 21°19'26"E	Kas 175	123.974-123.984
GR, Kastoria, SW Fotini, 02.05.04 Krautfluren am See unter Felshängen, 625 m EK 28.88.04, 40°32'46"N, 21°19'52"E	Kas 176	123.985-123.991
GR, Kastoria, S Metamorfosis, 02.05.04 Felsige Krautfluren, Bach, 635 m EK 28.69.81, 40°33'10"N, 21°19'01"E	Kas 177	123.992-124.004
GR, Kastoria, SO Tihio, 02.05.04 Sumpfwiese, Krautfluren, Straßenrand, 640 m EK 29.50.81, 40°33'41"N, 21°18'17"E	Kas 178	124.005-124.055
GR, Kastoria, SW Tihio, 02.05.04 Krautfluren, Eichengebüsch, Acker, Straßenrand, 640 m EK 29.30.64, 40°33'53"N, 21°16'44"E	Kas 179	124.056-124.097
GR, Kastoria, SW Tihio, 02.05.04 Felsanriss, buschreicher Straßenrand, 650 m EK 29.30.79, 40°34'09"N, 21°16'50"E	Kas 180	124.098-124.117
GR, Kastoria, N Kastoria, 02.05.04 Ackerrand, Straßenrand, Krautfluren, 630 m EK 28.29.91, 40°33'09"N, 21°16'14"E	Kas 181	124.118-124.139
GR, Kastoria, SW Kastoria, 03.05.04 Ruderalfluren, Krautfluren, buschreicher, felsiger Hügel, 650 m EK 28.14.30, 40°30'23"N, 21°15'08"E	Kas 182	124.140-124.176
GR, Kastoria, SO Lefki, 03.05.04 Krautfluren, Ruderalfluren, 630 m EK 18.83.83, 40°30'03"N, 21°13'19"E	Kas 183	124.177-124.228
GR, Kastoria, NW Lefki, 03.05.04 Ackerrand, Straßenrand, 680 m EK 18.73.06, 40°30'11"N, 21°12'06"E	Kas 184	124.229-124.252
GR, Kastoria, SO Mesopotamia, 03.05.04 Weidengrund, Weidesteppe, 660 m EK 18.52.14, 40°29'31"N, 21°10'42"E	Kas 185	124.253-124.276
GR, Kastoria, SO Mesopotamia, 03.05.04 Krautiger Salix-Wald, 640 m EK 18.45.40, 40°30'59"N, 21°10'13"E	Kas 186	124.277-124.292
GR, Kastoria, N Mesopotamia, 03.05.04 Ackerrand, 670 m EK 18.24.67, 40°30'47"N, 21°08'58"E	Kas 187	124.293-124.299
GR, Kastoria, SO Aj. Kiriaki, 03.05.04 Ackerrand, 700 m EK 18.05.85, 40°31'14"N, 21°07'39"E	Kas 188	124.300-124.310

GR, Kastoria, O Inoi, 03.05.04 Ackerrand, Krautfluren, 710 m EK 08.85.90, 40°30'58"N, 21°06'21"E	Kas 189	124.311-124.367
GR, Kastoria, S Inoi, 03.05.04 Krautfluren, buschreich, 730 m EK 08.75.71, 40°31'01"N, 21°05'27"E	Kas 190	124.368-124.384
GR, Kastoria, SW Inoi, 03.05.04 Eichenwald, Krautfluren, 715 m EK 08.65.10, 40°30'57"N, 21° 04'19"E	Kas 191	124.385-124.407
GR, Kastoria, N Pteria, 03.05.04 Bach, Laubgebüsch, sandiger Hanganriss, 730 m EK 08.44.45, 40°30'40"N, 21°03'08"E	Kas 192	124.408-124.425
GR, Kastoria, WSW Pteria, 03.05.04 Wacholdergebüsch, Krautfluren, 800 m EK 08.23.87, 40°30'15"N, 21°02'00"E	Kas 193	124.426-124.436
GR, Kastoria, Komninadhes, 03.05.04 Ackerrand, Krautfluren, 880 m DK 98.95.70, 40°30'57"N, 20°59'47"E	Kas 194	124.437-124.467
GR, Kastoria, N Dhipotamia, 03.05.04 Eichen-Kiefern-Wacholderwald, Krautfluren, Ackerrand, 900 m DK 98.93.08, 40°30'19"N, 20°59'19"E	Kas 195	124.468-124.479
GR, Kastoria, SW Dhipilio, 04.05.04 Felsige Krautfluren, 655 m EK 28.40.47, 40°28'38"N, 21°17'18"E	Kas 196	124.480-124.501
GR, Kastoria, NO Argos Orestiko, 04.05.04 Ackerrand, 680 m EK 28.30.30, 40°28'13"N, 21°16'31"E	Kas 197	124.502-124.507
GR, Kastoria, SW Argos Orestiko, 04.05.04 Kiefernwald, Krautfluren, Bruchwald am Fluss, 630 m EK 27.18.44, 40°27'24"N, 21°15'11"E	Kas 198	124.508-124.580
GR, Kastoria, NW Argos Orestiko, 04.05.04 Ackerrand, Krautfluren, 640 m EK 27.09.64, 40°27'56"N, 21°14'36"E	Kas 199	124.581-124.612
GR, Kastoria, SO Hiliodhendhro, 04.05.04 Ackerrand, 680 m EK 18.70.88, 40°28'40"N, 21°12'39"E	Kas 200	124.613-124.623
GR, Kastoria, NO Lakkomata, 04.05.04 Ackerrand, Laubgebüsch, 640 m EK 17.97.16, 40°26'58"N, 21°13'30"E	Kas 201	124.624-124.663
GR, Kastoria, NO Lakkomata, 04.05.04 Eichenwald, Krautfluren, Ackerrand, 640 m EK 17.76.54, 40°26'19"N, 21°12'26"E	Kas 202	124.664-124.698

GR, Kastoria, SW Lakkomata, 04.05.04 Mauerflora und Krautfluren im Ort, 650 m EK 17.75.14, 40°25'45"N, 21°12'06"E	Kas 203	124.699-124.705
GR, Kastoria, SW Lakkomata, 04.05.04 Buschiger Hang unter Eichenwald, Krautfluren, 670 m EK 17.54.22, 40°25'07"N, 21°10'48"E	Kas 2 04	124.706-124.730
GR, Kastoria, SW Lakkomata, 04.05.04 Felsen, Eichenwald, Krautfluren, 690 m EK 17.42.19, 40°24'24"N, 21°09'58"E	Kas 205	124.731-124.747
GR, Kastoria, O Niki, 04.05.04 Eichenwald, Krautfluren, Ackerrand, 780 m EK 16.09.39, 40°22'47"N, 21°07'20"E	Kas 206	124.748-124.788
GR, Kastoria, O Niki, 04.05.04 Ackerrand, Straßenrand, Krautfluren, 900 m EK 07.90.20, 40°22'51"N, 21°06'31"E	Kas 207	124.789-124.810
GR, Kastoria, N Kastoria, 05.05.04 Felswand am See, 620 m EK 28.26.13, 40°31'39"N, 21°15'43"E	Kas 208	124.811-124.821
GR, Kastoria, N Kastoria, 05.05.04 Krautfluren, Ruderalfluren, 640 m EK 28.17.87, 40°32'24"N, 21°15'28"E	Kas 209	124.822-124.851
GR, Kastoria, NNW Kastoria, 05.05.04 Krautfluren, Eichenwald und -gebüsch, 820 m EK 28.09.90, 40°33'07"N, 21°14'52"E	Kas 210	124.852-124.884
GR, Kastoria, W Aposkepos, 05.05.04 Felsige Wacholderhänge, Bach, 910 m EK 19.90.43, 40°33'47"N, 21°13'47"E	Kas 211	124.885-124.930
GR, Kastoria, NW Aposkepos, 05.05.04 Laubbuschwald an Bach, Krautfluren, 850 m EK 19.80.08, 40°34' 04"N, 21°12'45"E	Kas 212	124.931-124.949
GR, Kastoria, SSO Gavros, 05.05.04 Eichenwald, 820 m EK 19.71.53, 40°34'22"N, 21°12'26"E	Kas 213	124.950-124.964
GR, Kastoria, SSO Gavros, 05.05.04 Eichenwald, Bergwiesen, 810 m EK 19.72.20, 40°34'45"N, 21°12'13"E	Kas 214	124.965-124.983
GR, Kastoria, S Gavros, 05.05.04 Ackerrand, felsige Krautfluren, Eichengebüsch, 770 m EK 19.63.26, 40°35'36"N, 21°11'33"E	Kas 215	124.984-124.998
GR, Kastoria, SO Gavros, 05.05.04 Ackerrand, Bachrand, 790 m EK 19.67.60, 40°37'26"N, 21°11'46"E	Kas 216	124.999-125.008

GR, Kastoria, W Kranionas, 05.05.04 Ackerrand, 840 m EK 19.87.33, 40°37'36"N, 21°12'59"E	Kas 217	125.009-125.020
GR, Kastoria, NO Kranionas, 05.05.04 Lichtes Laubgebüsch, Krautfluren, Wassergraben, 880 m EL 20.00.06, 40°39'23"N, 21°14'12"E	Kas 218	125.021-125.073
GR, Kastoria, N Makrochori, 05.05.04 Krautiger Hang unter Laubwald, 940 m EL 20.23.19, 40°41'09"N, 21°15'44"E	Kas 219	125.074-125.084
GR, Kastoria, ONO Mavrokambos, 05.05.04 Eichenwald, Ackerrand, 840 m EK 29.18.20, 40°37'57"N, 21°15'02"E	Kas 220	125.085-125.121
GR, Kastoria, SO Argos Orestiko, 06.05.04 Krautfluren am Flughafen, 650 m EK 27.37.07, 40°26'58"N, 21°16'17"E	Kas 221	125.122-125.210
GR, Kastoria, SO Argos Orestiko, 06.05.04 Acker, aufgelassener Acker, 645 m EK 27.46.46, 40°26'25"N, 21°17'16"E	Kas 222	125.211-125.235
GR, Kastoria, SO Neo Kostarazi, 06.05.04 Felsige, buschreiche Krautfluren, Paliurus-Gebüsch, 670 m EK 27.85.66, 40°25'51"N, 21°20'14"E	Kas 223	125.236-125.267
GR, Kastoria, S Neo Kostarazi, 06.05.04 Felsanriss, Krautfluren an Straße, 690 m EK 27.94.71, 40°25'03"N, 21°21'01"E	Kas 224	125.268-125.277
GR, Kastoria, Vogatsiko, 06.05.04 Felsige Krautfluren, viel Asphodeline, Laubgebüsch, 780 m EK 37.14.82, 40°25'05"N, 21°22'30"E	Kas 225	125.278-125.320
GR, Kastoria, S Vogatsiko, 06.05.04 Krautfluren, Asphodeline, Acker, 700 m EK 37.22.75, 40°24'11"N, 21°23'10"E	Kas 226	125.321-125.338
GR, Kastoria, SO Vogatsiko, 06.05.04 Buschreiche, felsige Krautfluren, 690 m EK 37.42.52, 40°24'01"N, 21°24'26"E	Kas 227	125.339-125.383
GR, Kozanis, W Velanidhia, 06.05.04 Ackerrand, 680 m EK 36.14.71, 40°19'37"N, 21°22'25"E	Koz 174	125.384-125.409
GR, Kozanis, Velanidhia, 06.05.04 Eichenwald, Waldwiesen, 600 m EK 26.95.66, 40°20'26"N, 21°20'55"E	Koz 175	125.410-125.456
GR, Kastoria, NW Gavros, 07.05.04 Feuchtwiese, Laubwald, 800 m EK 19.58.30, 40°37'59"N, 21°10'54"E	Kas 228	125.457-125.493

GR, Florina, N Gavros, 07.05.04 Krautfluren, Eichenwald, 800 m EL 10.51.16, 40°39'57"N, 21°10'43"E	Flo 091	125.494-125.538
GR, Florina, O Vatohori, 07.05.04 Krautfluren, Ackerrand, Eichenwald, 870 m EL 10.32.12, 40°40'16"N, 21°09'21"E	Flo 092	125.539-125.573
GR, Florina, SW Vatohori, 07.05.04 Krautfluren, Straßenrand, Laubgebüsch, 930 m EL 00.80.97, 40°39'29"N, 21°06'20"E	Flo 093	125.574-125.585
GR, Florina, SW Kristallopji, 07.05.04 Felsige, krautige Straßenböschung, Eichengebüsch, 1050 m EK 09.68.50, 40°37'59"N, 21° 04'37"E	Flo 094	125.586-125.615
GR, Florina, Kristallopji, 07.05.04 Krautfluren im Ort, 1050 m EK 09.78.23, 40°38'10"N, 21°05'08"E	Flo 095	125.616-125.628
GR, Florina, NO Kotas, 07.05.04 Eichenwald, Feuchtwiese, Ackerrand, 900 m EL 10.56.21, 40°42'21"N, 21°10'50"E	Flo 096	125.629-125.658
GR, Florina, N Prasino, 07.05.04 Ackerrand, Krautfluren, 950 m EL 10.69.52, 40°44'03"N, 21°11'46"E	Flo 097	125.659-125.672
GR, Florina, N Andartiko, 07.05.04 Krautfluren, Laubwald, Ackerrand, 1100 m EL 11.73.82, 40°46'10"N, 21°12'41"E	Flo 098	125.673-125.712
GR, Florina, NW Pisodheri, 07.05.04 Juniperus-Felshang, Bach, 1410 m EL 21.05.91, 40°47'14"N, 21°14'53"E	Flo 099	125.713-125.721
GR, Florina, OSO Pisodheri, 07.05.04 Bergwiesen mit Bach in Buchenwald, 1470 m EL 21.24.07, 40°46'59"N, 21°15'41"E	Flo 100	125.722-125.735
GR, Florina, O Pisodheri, 07.05.04 Felsige Böschung in Buchenwald, 1360 m EL 21.44.07, 40°47'00"N, 21°17'05"E	Flo 101	125.736-125.751
GR, Florina, W Florina, 07.05.04 Felsige Böschung unter Eichenwald, 1070 m EL 21.75.53, 40°47'19"N, 21°19'35"E	Flo 102	125.752-125.761
GR, Florina, Florina, 08.05.04 Ruderalfluren, Krautfluren, 695 m EL 31.54.63, 40°47'19"N, 21°24'36"E	Flo 103	125.762-125.817
GR, Florina, N Florina, 08.05.04 Aufgelassener Acker, 650 m EL 31.46.68, 40°48'08"N, 21°24'40"E	Flo 104	125.818-125.854

GR, Florina, Kladhorrahi, 08.05.04 Ackerrand, 630 m EL 32.30.53, 40°50'01"N, 21°23'52"E	Flo 105	125.855-125.895
GR, Florina, NO Kladhorrahi, 08.05.04 Krautiger Hang, Laubgebüsch, feuchter Graben, 620 m EL 32.21.76, 40°50'42"N, 21°23'18"E	Flo 106	125.896-125.915
GR, Florina, O Ano Kline, 08.05.04 Krautiger Hang, Laubgebüsch, feuchter Graben, 660 m EL 32.01.60, 40°50'22"N, 21°21'49"E	Flo 107	125.916-125.958
GR, Florina, NO Akritas, 08.05.04 Wassergraben an Straße in Laubwald, 860 m EL 21.69.91, 40°49'25"N, 21°19'09"E	Flo 108	125.959-125.977
GR, Florina, W Kato Kline, 08.05.04 Ackerrand, Wassergraben, 625 m EL 32.23.40, 40°51'27"N, 21°23' 04"E	Flo 109	125.978-125.982
GR, Florina, ONO Kratero, 08.05.04 Krautreiche Böschung, Laubgebüsch, Wassergraben, 730 m EL 22.94.32, 40°52'06"N, 21°20'53"E	Flo 110	125.983-126.035
GR, Florina, Kratero, 08.05.04 Krautfluren im Ort, 970 m EL 22.62.19, 40°51'25"N, 21°18'36"E	Flo 111	126.036-126.050
GR, Florina, W Aj. Paraskevi, 08.05.04 Krautfluren am grenznahen Fluss, 620 m EL 32.15.20, 40°52'35"N, 21°22'14"E	Flo 112	126.051-126.067
GR, Florina, NO Aj. Paraskevi, 08.05.04 Acker, 605 m EL 32.35.27, 40°52'54"N, 21°23'41"E	Flo 113	126.068-126.078
GR, Florina, NO Poliplatano, 08.05.04 Krautfluren, Acker, 600 m EL 32.56.19, 40°53'33"N, 21°25'00"E	Flo 114	126.079-126.093
GR, Florina, NO Florina, 09.05.04 Ackerrand, ausgedehnte Feuchtwiesen, Krautfluren, 610 m EL 31.69.76, 40°49'37"N, 21°26'06"E	Flo 115	126.094-126.179
GR, Florina, Ano Kalliniki, 09.05.04 Krautfluren im Ort, 620 m EL 32.83.10, 40°51'28"N, 21°27'07"E	Flo 116	126.180-126.193
GR, Florina, O Ano Kalliniki, 09.05.04 Ackerrand, Krautfluren, Straßenrand, 600 m EL 32.85.22, 40°52'38"N, 21°27'12"E	Flo 117	126.194-126.230
GR, Florina, Kato Kalliniki, 09.05.04 Ackerrand, Bachufer, Krautfluren, 580 m EL 42.04.21, 40°52' 04"N, 21°28'38"E	Flo 118	126.231-126.263

GR, Florina, NO Marina, 09.05.04 Ackerrand, Krautfluren, Bahndamm, 595 m EL 42.14.80, 40°51'59"N, 21°29'46"E	Flo 119	126.264-126.302
GR, Florina, SO Marina, 09.05.04 Bahndamm, Acker, 585 m EL 42.21.56, 40°50'40"N, 21°30'15"E	Flo 120	126.303-126.313
GR, Florina, SO Itea, 09.05.04 Ackerrand, 630 m EL 41.49.10, 40°49'16"N, 21°31'24"E	Flo 121	126.314-126.347
GR, Florina, SW Ahladhea, 09.05.04 Krautfluren, Straßenböschung unter Acker, 640 m EL 41.89.11, 40°49'18"N, 21°34'15"E	Flo 122	126.348-126.369
GR, Florina, SW Ahladhea, 09.05.04 Ackerrand, 710 m EL 52.12.45, 40°51'09"N, 21°36'36"E	Flo 123	126.370-126.389
GR, Florina, Skopos, 09.05.04 Krautfluren im Ort, 770 m EL 52.44.23, 40°52' 04"N, 21°38'38"E	Flo 124	126.390-126.404
GR, Florina, WSW Skopos, 09.05.04 Krautfluren, Ackerrand beim Lignit-Tagebau, 745 m EL 52.24.80, 40°51'56"N, 21°37'38"E	Flo 125	126.405-126.426
GR, Florina, SW Neohorako, 09.05.04 Krautfluren, Ackerrand, 635 m EL 41.48.95, 40°48'59"N, 21°31'58"E	Flo 126	126.427-126.446
GR, Florina, O Mesonisi, 10.05.04 Straßenrand, Krautfluren, Bahndamm, 620 m EL 31.96.64, 40°47'54"N, 21°28'13"E	Flo 127	126.447-126.477
GR, Florina, NW Ammohori, 10.05.04 Krautfluren, Ackerrand, 615 m EL 41.23.37, 40°46'24"N, 21°30'05"E	Flo 128	126.478-126.522
GR, Florina, W Aj. Vartholomeo, 10.05.04 Ackerrand, Krautfluren, 680 m EL 41.21.79, 40°45'27"N, 21°30'23"E	Flo 129	126.523-126.547
GR, Florina, N Leptokarya, 10.05.04 Kiefernwald, Krautfluren, 690 m EL 41.30.18, 40°44'51"N, 21°30'41"E	Flo 130	126.548-126.573
GR, Florina, S Leptokarya, 10.05.04 Eichenwald, 720 m EL 41.30.44, 40°44'38"N, 21°30'50"E	Flo 131	126.574-126.594
GR, Florina, N Flambouro, 10.05.04 Eichenwald, Krautfluren, Bruchwald, Bach, 720 m EL 40.38.78, 40°43'45"N, 21°31' 04"E	Flo 132	126.595-126.623

GR, Florina, N Flambouro, 10.05.04 Krautfluren in Eichenwald, 780 m EL 40.46.18, 40°42'39"N, 21°31'21"E	Flo 133	126.624-126.654
GR, Florina, W Aj. Vartholomeo, 10.05.04 Ackerrand, Krautfluren, 645 m EL 41.42.99, 40°45'57"N, 21°31'57"E	Flo 134	126.655-126.673
GR, Florina, NW Sitaria, 10.05.04 Krautfluren, Straßenrand, Ackerrand, 645 m EL 41.75.22, 40°47'11"N, 21°33'35"E	Flo 135	126.674-126.703
GR, Florina, NW Vevi, 10.05.04 Ackerrand, krautige Böschung, 670 m EL 41.84.24, 40°46'44"N, 21°34'18"E	Flo 136	126.704-126.723
GR, Florina, Vevi, 10.05.04 Krautiger, felsiger Hügel, buschfrei, 775 m EL 51.23.14, 40°46'14"N, 21°37'03"E	Flo 137	126.724-126.770
GR, Florina, ONO Vevi, 10.05.04 Krautfluren, Ackerrand, lichter Eichenwald, 830 m EL 51.33.28, 40°46'25"N, 21°37'53"E	Flo 138	126.771-126.797
GR, Florina, SW Andartiko, 11.05.04 Eichenwald, Ackerrand, 1050 m EL 11.50.97, 40°44'50"N, 21°11'20"E	Flo 139	126.798-126.827
GR, Florina, SO Karie, 11.05.04 Eichenwald, Krautfluren, 1030 m EL 11.41.73, 40°45'11"N, 21°10'28"E	Flo 140	126.828-126.864
GR, Florina, SO Karie, 11.05.04 Krautfluren mit Eichengebüsch, Ackerrand, 960 m EL 11.31.55, 40°45'18"N, 21°09'39"E	Flo 141	126.865-126.891
GR, Florina, SW Karie, 11.05.04 Ackerrand, Acker, Wassergraben, 900 m EL 11.21.62, 40°45'06"N, 21°08'59"E	Flo 142	126.892-126.910
GR, Florina, SW Karie, 11.05.04 Feuchtwiese, krautiger Hang mit Laubgebüsch, 870 m EL 11.10.11, 40°44'30"N, 21°07'53"E	Flo 143	126.911-126.932
GR, Florina, Mikrolimni, 11.05.04 Krautfluren am See, 860 m EL 10.09.47, 40°44'43"N, 21°06'54"E	Flo 144	126.933-126.952
GR, Florina, Lemos, 11.05.04 Krautfluren zwischen Feldern, Laubgebüsch, 890 m EL 12.10.51, 40°49'55"N, 21°08'11"E	Flo 145	126.953-126.994
GR, Florina, Aj. Jermanos, 11.05.04 Krautfluren im Ort, steile felsige Hänge, Laubgebüsch, 1040 m EL 12.31.71, 40°50'18"N, 21°09'46"E	Flo 146	126.995-127.019

GR, Florina, WSW Lemos, 11.05.04 Krautfluren zwischen Feldern, 860 m EL 01.99.13, 40°49'31"N, 21°06'30"E	Flo 147	127.020-127.054
GR, Florina, SW Lemos, 11.05.04 Sandige Krautfluren, 860 m EL 01.68.60, 40°48'48"N, 21° 04'41"E	Flo 148	127.055-127.076
GR, Florina, SO Psarades, 11.05.04 Felswand, Krautfluren am See, 860 m EL 01.57.96, 40°48'37"N, 21° 04'13"E	Flo 149	127.077-127.124
GR, Florina, NO Pili, 11.05.04 Felswand, 870 m EL 01.66.04, 40°47'57"N, 21° 04'17"E	Flo 150	127.125-127.137
GR, Florina, W Klidhi, 12.05.04 Krautreiche Straßenböschung, einzelne Eichen, 750 m EL 51.21.04, 40°45'07"N, 21°36'59"E	Flo 151	127.138-127.161
GR, Florina, W Klidhi, 12.05.04 Felsige Krautfluren, Ackerrand, 745 m EL 51.31.22, 40°45'00"N, 21°37'52"E	Flo 152	127.162-127.202
GR, Florina, SO Klidhi, 12.05.04 Eichenwaldreste, Krautfluren, felsig, Acker, 700 m EL 50.48.20, 40°43'19"N, 21°38'33"E	Flo 153	127.203-127.269
GR, Florina, NW Amindeo, 12.05.04 Krautfluren, Acker, Schutthaufen, 665 m EL 50.46.28, 40°42'38"N, 21°38'32"E	Flo 154	127.270-127.307
GR, Florina, SW Petre, 12.05.04 Krautfluren am Ackerrand, 650 m EL 50.46.33, 40°42'23"N, 21°38'37"E	Flo 155	127.308-127.323
GR, Florina, S Petre, 12.05.04 Ackerrand, 585 m EL 50.66.00, 40°42'13"N, 21°39'46"E	Flo 156	127.324-127.331
GR, Florina, SW Petre, 12.05.04 Felsige Krautfluren mit Mandelbäumen, Acker, 605 m EL 50.68.02, 40°43'23"N, 21°39'46"E	Flo 157	127.332-127.339
GR, Florina, Petre, 12.05.04 Krautfluren am See, überweidet, 570 m EL 50.78.51, 40°43'19"N, 21°40'51"E	Flo 158	127.340-127.347
GR, Florina, O Amindeo, 12.05.04 Buschreicher Straßenrand an Weinfeldern, 580 m EL 50.95.44, 40°41'51"N, 21°42'15"E	Flo 159	127.348-127.354
GR, Florina, NO Amindeo, 12.05.04 Buschreiche Krautfluren, Straßenrand, Acker, 575 m EL 60.06.43, 40°42'20"N, 21°42'57"E	Flo 160	127.355-127.404

GR, Florina, SW Aj. Panteleimon, 12.05.04 Krautfluren, Straßenrand, Bahndamm, 600 m EL 60.27.59, 40°43'12"N, 21°44'24"E	Flo 161	127.405-127.425
GR, Florina, Aj. Panteleimon, 12.05.04 Krautfluren am See, 530 m EL 60.38.31, 40°43'19"N, 21°44'59"E	Flo 162	127.426-127.447
GR, Florina, SW Aetos, 12.05.04 Krautfluren, Ackerrand, Feuchtwiese, 620 m EL 40.50.82, 40°39'05"N, 21°32'31"E	Flo 163	127.448-127.485
GR, Florina, ONO Vevi, 13.05.04 Ackerrand, felsige Krautfluren, überweidet, 960 m EL 51.74.34, 40°46'45"N, 21°40'44"E	Flo 164	127.486-127.544
GR, Florina, ONO Kella, 13.05.04 Felsige Juniperus-Hänge, überweidet, Eichenwaldreste, 850 m EL 61.05.34, 40°47'16"N, 21°42'56"E	Flo 165	127.545-127.585
GR, Florina, NO Kella, 13.05.04 Felsiger Laubwald, Straßenrand, Krautfluren, 820 m EL 61.37.53, 40°48'16"N, 21°45'11"E	Flo 166	127.586-127.624
GR, Pella, S Aj. Athanasios, 13.05.04 Felsanriss, Krautfluren unter Laubwald, 700 m EL 61.47.40, 40°48'06"N, 21°45'52"E	Pel 160	127.625-127.656
GR, Pella, S Aj. Athanasios, 13.05.04 Laubwald, aufgelassener Acker, Krautfluren, 640 m EL 61.46.87, 40°47'56"N, 21°46'07"E	Pel 161	127.657-127.682
GR, Pella, SO Aj. Athanasios, 13.05.04 Schutthang unter Laubgebüsch, Krautfluren, 565 m EL 61.79.16, 40°49'29"N, 21°47'46"E	Pel 162	127.683-127.706
GR, Pella, S Arnissa, 13.05.04 Felsige Krautfluren am See, 540 m EL 71.04.57, 40°46'49"N, 21°50'09"E	Pel 163	127.707-127.771
GR, Pella, NO Perea, 13.05.04 Ackerrand, felsige Krautfluren, 550 m EL 71.23.53, 40°46'03"N, 21°51'33"E	Pel 164	127.772-127.790
GR, Pella, N Kato Grammatiko, 14.05.04 Laubwald, Krautfluren, 750 m EL 70.38.62, 40°43'17"N, 21°52'19"E	Pel 165	127.791-127.871
GR, Pella, N Kato Grammatiko, 14.05.04 Felsige Krautfluren mit Juniperus, Ackerrand, 820 m EL 70.57.42, 40°42'46"N, 21°53'33"E	Pel 166	127.872-127.904
GR, Pella, SO Arnissa, 14.05.04 Felsige Krautfluren, Ackerrand, 550 m EL 71.35.96, 40°47'17"N, 21°52'36"E	Pel 167	127.905-127.927

GR, Pella, O Vrita, 14.05.04 Felswand, krautig, Laubgebüsch, 510 m EL 81.06.18, 40°47'56"N, 21°57'02"E	Pel 168	127.928-127.992
GR, Pella, O Vrita, 14.05.04 Straßenrand, kiesig, buschreiche Böschung, 475 m EL 71.96.78, 40°47'54"N, 21°56'43"E	Pel 169	127.993-128.045
GR, Pella, SO Vrita, 14.05.04 Buschreiche, felsige Böschung, 470 m EL 71.76.77, 40°47'52"N, 21°55'16"E	Pel 170	128.046-128.062
GR, Pella, Vrita, 14.05.04 Ruderalfluren, Krautfluren im Ort, 475 m EL 71.76.29, 40°48'03"N, 21°54'57"E	Pel 171	128.063-128.074
GR, Pella, NW Vrita, 14.05.04 Buschreiche Felswand am See, 480 m EL 71.67.09, 40°48'33"N, 21°54'07"E	Pel 172	128.075-128.087
GR, Pella, NW Vrita, 14.05.04 Felsiger Hügel, krautreich, 480 m EL 71.68.02, 40°48'41"N, 21°54'07"E	Pel 173	128.088-128.117
GR, Pella, W Nisi, 14.05.04 Buschreicher Felshang, Straßenrand unter Feldern, 485 m EL 71.69.96, 40°49'26"N, 21°54'45"E	Pel 174	128.118-128.127
GR, Pella, O Aridhea, 15.05.04 Straßenrand, Krautfluren, Ruderalfluren, 130 m EL 93.16.09, 40°58'42"N, 22° 04'54"E	Pel 175	128.128-128.196
GR, Pella, ONO Aridhea, 15.05.04 Straßenrand, Ackerrand, Acker, 110 m EL 93.37.85, 40°59'00"N, 22°06'57"E	Pel 176	128.197-128.215
GR, Pella, SO Exaplatanos, 15.05.04 Straßenrand, Ackerrand, Krautfluren, trockenes Bachtal, 110 m EL 93.56.74, 40°58'25"N, 22°08'18"E	Pel 177	128.216-128.247
GR, Pella, SO Exaplatanos, 15.05.04 Trockenes Bachtal, buschreiche Krautfluren, 155 m EL 93.65.94, 40°57'52"N, 22°09'07"E	Pel 178	128.248-128.283
GR, Pella, SO Exaplatanos, 15.05.04 Hanganriss unter Feldern, Krautfluren, 390 m EL 93.72.69, 40°56'30"N, 22°09'36"E	Pel 179	128.284-128.293
GR, Pella, NO Kranea, 15.05.04 Ackerrand, Krautfluren an Straße, 390 m EL 93.71.94, 40°55'43"N, 22°09'48"E	Pel 180	128.294-128.305
GR, Pella, NO Kranea, 15.05.04 Buschreiche Krautfluren, 405 m EL 93.70.90, 40°54'55"N, 22°09'47"E	Pel 181	128.306-128.329

GR, Pella, N Litharia, 15.05.04 Ackerrand, Straßenrand, Krautfluren, Laubgebüsch, 400 m EL 92.88.09, 40°54'20"N, 22°09'52"E	Pel 182	128.330-128.407
GR, Pella, N Litharia, 15.05.04 Krautfluren in Laubgebüsch, Ackerrand, 360 m EL 92.78.57, 40°54'14"N, 22°09'28"E	Pel 183	128.408-128.476
GR, Pella, SW Megaplatanos, 16.05.04 Felsige Krautfluren, Laubgebüsch, 260 m EL 83.12.37, 40°56'29"N, 21°57'58"E	Pel 184	128.477-128.561
GR, Pella, SW Megaplatanos, 16.05.04 Felswand unter Laubgebüsch, kiesiger Straßenrand, 325 m EL 83.11.49, 40°56' 04"N, 21°58'03"E	Pel 185	128.562-128.584
GR, Pella, SW Megaplatanos, 16.05.04 Felswand unter Laubgebüsch, kiesiger Straßenrand, 365 m EL 83.11.36, 40°55'54"N, 21°57'59"E	Pel 186	128.585-128.606
GR, Pella, O Sarakini, 16.05.04 Q.coccifera-Laubgebüsch, Krautfluren auf Felsen, 480 m EL 83.10.42, 40°55'09"N, 21°58'03"E	Pel 187	128.607-128.633
GR, Pella, Sarakini, 16.05.04 Krautfluren am Ortsrand, Sportplatz, Acker, 520 m EL 82.09.99, 40°54'59"N, 21°57'40"E	Pel 188	128.634-128.689
GR, Pella, S Sarakini, 16.05.04 Kirschbaumplantagen, Kastanien, Farnfluren, 780 m EL 82.05.38, 40°52'46"N, 21°57'12"E	Pel 189	128.690-128.734
GR, Pella, W Sarakini, 16.05.04 Felsiges Laubgebüsch, Felsanriss, 910 m EL 72.95.48, 40°52'41"N, 21°56'37"E	Pel 190	128.735-128.767
GR, Pella, W Sarakini, 16.05.04 Kirschbaumplantage, Acker, nasse Krautfluren, 1095 m EL 72.86.01, 40°52'57"N, 21°55'36"E	Pel 191	128.768-128.782
GR, Pella, W Kerasee, 16.05.04 Kirschbaumplantage, Rubus-Gestrüpp, Farnfluren, 1200 m EL 72.76.11, 40°52'56"N, 21°54'58"E	Pel 192	128.783-128.791
GR, Pella, NO Panajitsa, 16.05.04 Buchenwald, 1570 m EL 72.47.40, 40°53'29"N, 21°53'03"E	Pel 193	128.792-128.804
GR, Pella, NO Panajitsa, 16.05.04 Buchenwald, Bergwiese, 1540 m EL 72.27.99, 40°53'57"N, 21°51'59"E	Pel 194	128.805-128.830
GR, Pella, NO Panajitsa, 16.05.04 Buchenwald, Bergwiese, 1630 m EL 72.27.79, 40°53'57"N, 21°51'48"E	Pel 195	128.831-128.839

GR, Pella, SO Likostomo, 17.05.04 Krautfluren, feucht, Pappeln, Laubgebüsch, 165 m EL 83.36.93, 40°58'27"N, 21°59'52"E	Pel 196	128.840-128.879
GR, Pella, SO Likostomo, 17.05.04 Felsiger, krautiger Hang mit Paliurus-Gebüsch, 165 m EL 83.38.31, 40°59'25"N, 21°59'26"E	Pel 197	128.880-128.915
GR, Pella, O Likostomo, 17.05.04 Krautfluren in Laubgebüsch, 153 m EL 83.58.30, 40°59'20"N, 22°00'53"E	Pel 198	128.916-128.934
GR, Pella, SO Promahi, 17.05.04 Ackerrand, Pfirsichkultur, 170 m EL 83.69.27, 41°00'17"N, 22°01'33"E	Pel 199	128.935-128.942
GR, Pella, SO Promahi, 17.05.04 Krautiger Straßenrand, Ackerrand, 190 m EL 84.60.15, 41°00'43"N, 22°01'26"E	Pel 200	128.943-128.974
GR, Pella, O Promahi, 17.05.04 Platanengrund, Krautfluren, 240 m EL 84.52.52, 41°01'35"N, 22°01'02"E	Pel 201	128.975-129.015
GR, Pella, W Vorino, 17.05.04 Ackerrand, Straßenrand, Krautfluren, Platanen, 150 m EL 94.00.24, 41°00'36"N, 22° 04'24"E	Pel 202	129.016-129.091
GR, Pella, O Vorino, 17.05.04 Straßenrand, Ackerrand, Krautfluren, 160 m EL 94.01.13, 41°01'07"N, 22° 04'19"E	Pel 203	129.092-129.107
GR, Pella, N Vorino, 17.05.04 Kiefernwald, Felsen, 265 m EL 94.14.06, 41°02'53"N, 22°05'00"E	Pel 204	129.108-129.155
GR, Pella, NO Vorinos, 17.05.04 Ackerrand, 200 m EL 94.03.78, 41°02'27"N, 22° 04'45"E	Pel 205	129.156-129.163
GR, Pella, W Aridhea, 17.05.04 Ruderalfluren, Krautfluren, 155 m EL 83.75.55, 40°57'59"N, 22°02'27"E	Pel 206	129.164-129.181
GR, Pella, NW Exaplatanos, 18.05.04 Straßenrand, Krautfluren, 110 m EL 93.47.14, 40°58'56"N, 22°07'08"E	Pel 207	129.182-129.196
GR, Pella, NO Exaplatanos, 18.05.04 Ackerrand, 140 m EL 93.67.36, 40°59'02"N, 22°08'43"E	Pel 208	129.197-129.206
GR, Pella, NO Idha, 18.05.04 Ackerrand, Straßenrand, Krautfluren, Ölbaumhain, 235 m EL 94.91.30, 41°00'51"N, 22°10'51"E	Pel 209	129.207-129.258

GR, Pella, S Foustani, 18.05.04 Krautfluren, Straßenrand, Kirschbaumplantage, 250 m EL 94.84.97, 41°02'53"N, 22°10'37"E	Pel 210	129.259-129.280
GR, Pella, N Foustani, 18.05.04 Krautfluren in Laubgebüsch (Paliurus), 350 m EL 94.86.34, 41°03'48"N, 22°10'13"E	Pel 211	129.281-129.314
GR, Pella, N Foustani, 18.05.04 Sandige Hänge mit Krautfluren, 460 m EL 94.87.33, 41° 04'18"N, 22°10'12"E	Pel 212	129.315-129.339
GR, Pella, N Foustani, 18.05.04 Krautfluren in Laubgebüsch, 480 m EL 94.88.12, 41° 04'46"N, 22°10'07"E	Pel 213	129.340-129.366
GR, Pella, W Notia, 18.05.04 Hanganriss mit Laubgebüsch, Krautfluren, 540 m EL 94.88.22, 41° 04'48"N, 22°10'12"E	Pel 214	129.367-129.393
GR, Pella, W Notia, 18.05.04 Platanen, Wiesenhügel mit Felsen und Eichen, 630 m EL 94.89.42, 41°05'18"N, 22°10'19"E	Pel 215	129.394-129.417
GR, Pella, W Notia, 18.05.04 Buschreiche Krautfluren, 640 m EL 95.90.83, 41°05'53"N, 22°11'18"E	Pel 216	129.418-129.462
GR, Pella, SW Foustani, 18.05.04 Krautfluren, aufgelassener Acker, Platanen, 210 m EL 94.74.30, 41°02'30"N, 22°09'29"E	Pel 217	129.463-129.475
GR, Pella, W Loutraki, 18.05.04 Felshänge mit Laubwald und Laubgebüsch, 295 m EL 73.75.49, 40°58'14"N, 21°55'12"E	Pel 218	129.476-129.504
GR, Pella, W Notia, 19.05.04 Bach mit Platanen, Krautfluren, Ranunculus-Wiese, 590 m FL 05.00.66, 41°06' 04"N, 22°11'52"E	Pel 219	129.505-129.573
GR, Pella, O Notia, 19.05.04 Ackerrand, Wasserlauf, ausgedehnte Krautfluren, 560 m FL 05.20.28, 41°06'07"N, 22°13' 04"E	Pel 220	129.574-129.611
GR, Pella, O Notia, 19.05.04 Felsfluren, 580 m FL 05.30.78, 41°06'09"N, 22°14'07"E	Pel 221	129.612-129.639
GR, Pella, NW Arhangelos, 19.05.04 Felsige Hänge mit Laubgebüsch, 600 m FL 04.69.37, 41°05'31"N, 22°15'57"E	Pel 222	129.640-129.684
GR, Pella, SW Arhangelos, 19.05.04 Lichter Laubwald mit Krautfluren, 710 m FL 04.68.23, 41° 04'47"N, 22°15'54"E	Pel 223	129.685-129.709

GR, Pella, S Arhangelos, 19.05.04 Laubwald (Buchen, Eichen), 845 m FL 04.88.06, 41° 04'50"N, 22°17'08"E	Pel 224	129.710-129.734
GR, Pella, S Arhangelos, 19.05.04 Eichen-Buchenwald (Orchideo-Fagetum), 910 m FL 04.77.68, 41° 04'30"N, 22°16'54"E	Pel 225	129.735-129.755
GR, Pella, S Arhangelos, 19.05.04 Felsige Krautfluren, Laubwald, 1080 m FL 04.85.85, 41°03'11"N, 22°17'47"E	Pel 226	129.756-129.776
GR, Pella, A Arhangelos, 19.05.04 Buchenwald, felsige Krautfluren, Quelle, 1090 m FL 04.85.62, 41°03' 04"N, 22°17'35"E	Pel 227	129.777-129.791
GR, Pella, SSO Arhangelos, 19.05.04 Grasiger Juniperushügel, Wassertümpel, 1165 m FL 04.83.51, 41°01'57"N, 22°17'29"E	Pel 228	129.792-129.804
GR, Pella, NO Arhangelos, 19.05.04 Fast kahle Sandhänge, Teich, Eichen-Buchenwald, 850 m FL 04.99.22, 41°05'14"N, 22°18'02"E	Pel 229	129.805-129.819
GR, Pella, O Arhangelos, 19.05.04 Eichen-Buchenwald, Kirschbaumplantage, 850 m FL 14.29.74, 41°05'18"N, 22°20'31"E	Pel 230	129.820-129.838
GR, Kilkis, N Axioupolis, 20.05.04 Krautfluren an Kiefernwald, Ackerrand, 90 m FL 23.99.34, 40°59'45"N, 22°32'16"E	Kil 033	129.839-129.924
GR, Kilkis, N Axioupolis, 20.05.04 Krautfluren, einzelne Laubbäume, Paliurus-Gebüsch, 180 m FL 24.80.79, 41°00'33"N, 22°31'52"E	Kil 034	129.925-129.943
GR, Kilkis, O Piji, 20.05.04 Felsiger Eichenwald, Krautfluren, 135 m FL 24.82.18, 41°01'35"N, 22°31'26"E	Kil 035	129.944-130.031
GR, Kilkis, NO Piji, 20.05.04 Eichenwald, Krautfluren, Ackerrand, 230 m FL 24.73.39, 41°02'12"N, 22°30'56"E	Kil 036	130.032-130.044
GR, Kilkis, NO Piji, 20.05.04 Straßenböschung, Acker, Eichenwald, 250 m FL 24.64.60, 41°02'16"N, 22°30'25"E	Kil 037	130.045-130.061
GR, Kilkis, SSO Fanos, 20.05.04 Ackerrand, Eichenwald, Krautfluren, 320 m FL 24.54.74, 41°02'30"N, 22°29'47"E	Kil 038	130.062-130.078
GR, Kilkis, SSO Fanos, 20.05.04 Sandige Hänge, Cistus, Eichenwald, 300 m FL 24.45.66, 41°03'10"N, 22°28'59"E	Kil 039	130.079-130.104

GR, Kilkis, Fanos, 20.05.04 Krautfluren im Ort, 320 m FL 24.38.94, 41° 04'40"N, 22°28'29"E	Kil 040	130.105-130.120
GR, Kilkis, NW Fanos, 20.05.04 Sandhänge in Platanen-Kiefern-Eichenwald, 375 m FL 24.29.91, 41°05'02"N, 22°27'49"E	Kil 041	130.121-130.136
GR, Kilkis, NW Fanos, 20.05.04 Ackerrand, Laubgebüsch mit Krautfluren, 340 m FL 24.19.44, 41°05'13"N, 22°26'46"E	Kil 042	130.137-130.151
GR, Kilkis, S Skra, 20.05.04 Eichenwald, Krautfluren, 380 m FL 25.00.66, 41°05'53"N, 22°26'10"E	Kil 043	130.152-130.183
GR, Kilkis, N Polikastro, 21.05.04 Ackerrand, Straßenrand, Krautfluren, 150 m FL 34.22.70, 41°01'06"N, 22°34'44"E	Kil 044	130.184-130.250
GR, Kilkis, N Polikastro, 21.05.04 Krautfluren, felsig, Rohbodenaufschluss, 160 m FL 34.23.70, 41°01'41"N, 22°34'42"E	Kil 045	130.251-130.306
GR, Kilkis, SSO Evzoni, 21.05.04 Ackerrand, 140 m FL 34.26.77, 41°03'39"N, 22°34'47"E	Kil 046	130.307-130.316
GR, Kilkis, SO Evzoni, 21.05.04 Ackerrand, 165 m FL 34.29.66, 41°05'14"N, 22°34'45"E	Kil 047	130.317-130.335
GR, Kilkis, SO Evzoni, 21.05.04 Steinige Straßenböschung, Ackerrand, 120 m FL 35.11.73, 41°06'08"N, 22°34'08"E	Kil 048	130.336-130.401
GR, Kilkis, W Pondoiraklia, 21.05.04 Ackerrand, Bachlauf, Platanen, 95 m FL 35.41.84, 41°06'12"N, 22°36'19"E	Kil 049	130.402-130.433
GR, Kilkis, O Pondoiraklia, 21.05.04 Ackerrand, Straßenrand, Krautfluren, 120 m FL 35.62.66, 41°06'48"N, 22°37'38"E	Kil 050	130.434-130.454
GR, Kilkis, W Metamorfosis, 21.05.04 Krautfluren, Paliurus-Gebüsch, 170 m FL 35.83.83, 41°07'09"N, 22°39'15"E	Kil 051	130.455-130.474
GR, Kilkis, S Korona, 21.05.04 Krautfluren, Ackerrand, Quercus-Paliurus-Gebüsch, 245 m FL 45.06.16, 41°08'57"N, 22°40'14"E	Kil 052	130.475-130.542
GR, Kilkis, NO Platania, 21.05.04 Krautreiche Straßenböschung, 100 m FL 35.50.27, 41°05'47"N, 22°36'36"E	Kil 053	130.543-130.548

GR, Kilkis, S Axioupolis, 22.05.04 Krautfluren an Fluss, 40 m FL 33.08.83, 40°59'09"N, 22°33'20"E	Kil 054	130.549-130.615
GR, Kilkis, S Axioupolis, 22.05.04 Straßenrand, Krautfluren, 40 m FL 33.08.32, 40°59' 04"N, 22°32'58"E	Kil 055	130.616-130.640
GR, Kilkis, Axioupolis, 22.05.04 Buschreicher Hang, Straßenrand, Krautfluren, 50 m FL 23.95.27, 40°57'45"N, 22°32'10"E	Kil 056	130.641-130.660
GR, Kilkis, NW Rizia, 22.05.04 Ackerrand, Krautfluren, 30 m FL 33.14.05, 40°57'06"N, 22°33'23"E	Kil 057	130.661-130.681
GR, Kilkis, SW Rizia, 22.05.04 Ackerrand, Straßenrand, Krautfluren, 30 m FL 33.11.98, 40°55'37"N, 22°34'02"E	Kil 058	130.682-130.707
GR, Kilkis, SO Evropos, 22.05.04 Ackerrand, Straßenrand, Krautfluren, 55 m FL 32.27.15, 40°53'18"N, 22°34'07"E	Kil 059	130.708-130.739
GR, Kilkis, S Evropos, 22.05.04 Ackerrand, Straßenrand, Krautfluren, 145 m FL 32.07.03, 40°53'13"N, 22°32'38"E	Kil 060	130.740-130.779
GR, Kilkis, SO Filiaria, 22.05.04 Krautfluren im Ort, Ackerrand, 130 m FL 22.48.64, 40°53'52"N, 22°28'48"E	Kil 061	130.780-130.809
GR, Kilkis, NW Filiaria, 22.05.04 Ackerrand, Krautfluren, Laubgebüsch, 170 m FL 23.30.92, 40°54'49"N, 22°28'18"E	Kil 062	130.810-130.869
GR, Kilkis, SW Gorgopi, 22.05.04 Krautige Böschung unter Acker, 190 m FL 23.42.05, 40°56'03"N, 22°28'22"E	Kil 063	130.870-130.896
GR, Kilkis, O Statho, 23.05.04 Laubwald, Krautfluren, Ackerrand, 115 m FL 23.75.00, 40°57'23"N, 22°30'33"E	Kil 064	130.897-130.981
GR, Kilkis, W Goumenissa, 23.05.04 Acker, buschreiche Krautfluren, Straßenrand, 310 m FL 23.04.35, 40°57'10"N, 22°25'47"E	Kil 065	130.982-131.036
GR, Kilkis, O Griva, 23.05.04 Krautfluren in Laubgebüsch, 350 m FL 23.04.04, 40°57'07"N, 22°25'36"E	Kil 066	131.037-131.062
GR, Kilkis, W Griva, 23.05.04 Steinbruch, Felswand, Krautfluren, 530 m FL 13.84.08, 40°57'22"N, 22°24'09"E	Kil 067	131.063-131.103

GR, Kilkis, NW Griva, 23.05.04 Krautfluren in Laubgebüsch, Kastanien, 610 m FL 13.75.54, 40°57'42"N, 22°23'50"E	Kil 068	131.104-131.137
GR, Kilkis, W Kastaneri, 23.05.04 Felsige Krautfluren, verbissenes Laubgebüsch, 930 m FL 13.57.85, 40°58'52"N, 22°22'39"E	Kil 069	131.138-131.157
GR, Kilkis, NW Kastaneri, 23.05.04 Buchenwald, felsig, 1010 m FL 13.47.86, 40°58'54"N, 22°21'53"E	Kil 070	131.158-131.187
GR, Kilkis, NW Kastaneri, 23.05.04 Buchen-Mischwald, Felswand, 1110 m FL 13.28.94, 40°59'20"N, 22°20'36"E	Kil 071	131.188-131.200
GR, Kilkis, SO Livadhia, 23.05.04 Buchenwald, Bach, Petasites-Fluren, 1120 m FL 13.18.32, 40°59'14"N, 22°19'26"E	Kil 072	131.201-131.209
GR, Kilkis, SO Livadhia, 23.05.04 Bergwiesen, felsig, 1140 m FL 03.98.09, 40°59'40"N, 22°17'46"E	Kil 073	131.210-131.228
GR, Kilkis, Livadhia, 23.05.04 Krautfluren im Ort, 1190 m FL 03.89.79, 41°00'11"N, 22°17'36"E	Kil 074	131.229-131.241
GR, Kilkis, O Polikastro, 24.05.04 Krautfluren, Ruderalfluren, 45 m FL 33.58.38, 40°59'24"N, 22°36'32"E	Kil 075	131.242-131.281
GR, Kilkis, ONO Polikastro, 24.05.04 Felsige Krautfluren, 20 m FL 34.70.67, 41°00'22"N, 22°38'12"E	Kil 076	131.282-131.316
GR, Kilkis, O Vafiohori, 24.05.04 Felsige, krautige Straßenböschung unter Acker, 180 m FL 44.30.87, 41°00'17"N, 22°42'38"E	Kil 077	131.317-131.358
GR, Kilkis, O Horiji, 24.05.04 Felsige Straßenböschung, Kiefernwald, Krautfluren, 140 m FL 43.59.97, 40°59'43"N, 22°44'07"E	Kil 078	131.359-131.400
GR, Kilkis, O Kilkis, 24.05.04 Buschreicher Straßenhang, Krautfluren, 250 m FL 64.00.16, 41°00'03"N, 22°54'15"E	Kil 079	131.401-131.489
GR, Kilkis, O Kilkis, 24.05.04 Buschreicher Straßenhang, Krautfluren, 200 m FL 64.30.98, 41°00'08"N, 22°56'58"E	Kil 080	131.490-131.525
GR, Kilkis, S Terpillios, 24.05.04 Krautreicher Acker, Straßenrand, 210 m FL 64.42.21, 41°00'50"N, 22°57'13"E	Kil 081	131.526-131.544

GR, Kilkis, SO Terpillos, 24.05.04 Felswand, Krautfluren, Ackerrand, 220 m FL 64.55.87, 41°02'47"N, 22°58'23"E	Kil 082	131.545-131.595
GR, Kilkis, O Arjiroupolis, 25.05.04 Krautfluren, buschreich, felsig, 305 m FL 64.50.61, 40°59'43"N, 22°58'10"E	Kil 083	131.596-131.668
GR, Kilkis, W Koronoudha, 25.05.04 Krautreiche Hänge unter Acker, 380 m FL 63.79.86, 40°59'26"N, 22°59'44"E	Kil 084	131.669-131.702
GR, Kilkis, N Koronoudha, 25.05.04 Ackerrand, Straßenrand, Krautfluren, 440 m FL 64.80.56, 40°59'59"N, 23°00'14"E	Kil 085	131.703-131.732
GR, Kilkis, Eptalofos, 25.05.04 Krautfluren, Ackerrand, 490 m FL 74.03.00, 41°01'11"N, 23°01'22"E	Kil 086	131.733-131.796
GR, Kilkis, NO Eptalofos, 25.05.04 Eichenwald, 450 m FL 74.01.66, 41°00'29"N, 23°01'47"E	Kil 087	131.797-131.833
GR, Kilkis, O Eptalofos, 25.05.04 Felsiger Hanganriss, Glimmer-Schiefer, Ackerrand, 480 m FL 74.11.42, 41°00'15"N, 23°02'19"E	Kil 088	131.834-131.848
GR, Kilkis, OSO Eptalofos, 25.05.04 Felsiger Hanganriss, Glimmer-Schiefer, 660 m FL 74.41.20, 41°00'07"N, 23° 04'19"E	Kil 089	131.849-131.864
GR, Kilkis, W Elliniko, 25.05.04 Krautfluren in Eichenwald, Ackerrand, 710 m FL 74.61.34, 41°00'19"N, 23°05'47"E	Kil 090	131.865-131.876
GR, Kilkis, Elliniko, 25.05.04 Krautfluren im Ort, 680 m FL 74.71.00, 41°00'06"N, 23°06'17"E	Kil 091	131.877-131.886
GR, Kilkis, SO Elliniko, 25.05.04 Felsige Krautfluren, Laubgebüsch, 700 m FL 74.70.42, 40°59'40"N, 23°06'34"E	Kil 092	131.887-131.928
GR, Kilkis, NW Theodosia, 25.05.04 Eichenwald, Krautfluren, Tümpel mit Ranunculus, 680 m FL 73.89.48, 40°59'26"N, 23°07'15"E	Kil 093	131.929-131.956
GR, Kilkis, O Kilkis, 26.05.04 Flussufer, Ruderalfluren, Krautfluren, Ackerrand, 190 m FL 64.30.70, 40°59'41"N, 22°56'47"E	Kil 094	131.957-131.986
GR, Kilkis, NO Terpillos, 26.05.04 Felsige Krautfluren, Paliurus-Gebüsch, 250 m FL 64.66.87, 41°03'17"N, 22°59'06"E	Kil 095	131.987-132.025

GR, Kilkis, O Kokkinia, 26.05.04 Krautfluren in Eichenwald, 300 m FL 64.99.32, 41° 04'36"N, 23°00'57"E	Kil 096	132.026-132.063
GR, Kilkis, O Kokkinia, 26.05.04 Lichter krautreicher Eichenwald, felsig, 320 m FL 64.99.78, 41° 04'55"N, 23°01'13"E	Kil 097	132.064-132.107
GR, Kilkis, SO Melissourjio, 26.05.04 Laubgebüsch, Ackerrand, Krautfluren, 345 m FL 74.29.05, 41° 04'45"N, 23°02'53"E	Kil 098	132.108-132.140
GR, Kilkis, SO Melissourjio, 26.05.04 Krautige Böschung unter Laubbuschwald, 350 m FL 74.29.71, 41° 04'32"N, 23°03'22"E	Kil 099	132.141-132.163
GR, Kilkis, OSO Melissourjio, 26.05.04 Eichenwald, Krautfluren in Paliurus-Gebüsch, 445 m FL 74.49.82, 41° 04'27"N, 23° 04'53"E	Kil 100	132.164-132.186
GR, Kilkis, O Melissourjio, 26.05.04 Ackerrand, Krautfluren, Straßenrand, 460 m FL 74.59.44, 41° 04'36"N, 23°05'20"E	Kil 101	132.187-132.207
GR, Kilkis, W Pondokerasea, 26.05.04 Eichenwald, Krautfluren, Glimmer-Schiefer, 575 m FL 75.70.08, 41°05'21"N, 23°06'27"E	Kil 102	132.208-132.224
GR, Kilkis, W Pondokerasea, 26.05.04 Krautfluren in Laubbuschwald, 640 m FL 75.81.41, 41°05'30"N, 23°07'29"E	Kil 103	132.225-132.244
GR, Kilkis, Pondokerasea, 26.05.04 Krautfluren im Ort, 620 m FL 75.80.95, 41°05'10"N, 23°07'50"E	Kil 1 04	132.245-132.249
GR, Kilkis, NO Pondokerasea, 26.05.04 Laubwald, Ackerrand, 820 m FL 85.01.64, 41°05'38"N, 23°09' 04"E	Kil 105	132.250-132.280
GR, Kilkis, SW Kilkis, 27.05.04 Straßenböschung, krautig, Ackerrand, 210 m FL 53.65.18, 40°57'32"N, 22°51'18"E	Kil 106	132.281-132.327
GR, Kilkis, SW Kilkis, 27.05.04 Straßenrand, Ackerrand, Krautfluren, 195 m FL 53.31.28, 40°55'25"N, 22°49'14"E	Kil 107	132.328-132.365
GR, Kilkis, NO Mavroneri, 27.05.04 Ackerrand, felsig, krautige Straßenböschung, 185 m FL 52.39.71, 40°53'57"N, 22°49'29"E	Kil 108	132.366-132.421
GR, Kilkis, S Mikrokambos, 27.05.04 Ackerrand, 125 m FL 42.91.20, 40°49'34"N, 22°46'09"E	Kil 109	132.422-132.439

GR, Thessaloniki, SW Xirohori, 27.05.04 Krautreicher Straßenrand, Ackerrand, 245 m FL 41.86.43, 40°47'05"N, 22°45'33"E	Thes 054	132.440-132.457
GR, Imathia, SW Veria, 27.05.04 Krautfluren unter Felswand, 230 m FK 08.24.74, 40°30'14"N, 22°12'45"E	Ima 084	132.458-132.504
GR, Grevena, NO Kipourio, 27.05.04 Felswand, Krautfluren, Ackerrand, einzelne Eichen, 620 m EK 32.14.57, 39°58'20"N, 21°22'09"E	Gre 201	132.505-132.551
GR, Ioannina, SW Pedhini, 28.05.04 Krautfluren an Autobahn, felsig, 540 m DJ 88.52.24, 39°35'31"N, 20°49'42"E	loa 805	132.552-132.597
GR, Ioannina, NO Dhodhoni, 28.05.04 Felsanriss, Q.coccifera-Gebüsch, Krautfluren, 630 m DJ 78.90.17, 39°34'35"N, 20°45'27"E	loa 806	132.598-132.637
GR, Ioannina, SO Pardhalitsa, 28.05.04 Krautfluren in Hartlaubgebüsch, felsig, 430 m DJ 77.23.40, 39°30'24"N, 20°40'47"E	loa 807	132.638-132.685
GR, Ioannina, NW Pardhalitsa, 28.05.04 Krautfluren unter Q. coccifera-Wald, 560 m DJ 67.73.63, 39°30'32"N, 20°37'27"E	loa 808	132.686-132.729
GR, Thesprotia, NO Gliki, 28.05.04 Felswand, felsiges Q. coccifera-Gebüsch, 520 m DJ 65.74.28, 39°20'32"N, 20°37'11"E	The 374	132.730-132.798
GR, Thesprotia, NO Gliki, 28.05.04 Felswand, felsiges Q. coccifera-Gebüsch, 480 m DJ 65.74.01, 39°20'10"N, 20°37'03"E	The 375	132.799-132.823

3. Species

Acer campestre

124100, Kas 180, SW Tihio; 124732, Kas 205, SW Lakkomata; 125899, Flo 106, NO Kladorrahi; 126918, Flo 143, SW Karie; 132112, Kil 098, SO Melissourjio

Acer monspessulanum

125073, Kas 218, NO Kranionas; 127609, Flo 166, NO Kella; 128056, Pel 170, SO Vrita; 129206, Pel 208, NO Exaplatanos

Acer negundo

126161, Flo 115, NO Florina

Acer obtusatum

125560, Flo 092, O Vatohori

Acer tataricum

125915, Flo 106, NO Kladorrahi; 125982, Flo 109, W Kato Kline; 126651, Flo 133, N Flambouro

Achillea ageratifolia

127569, Flo 165, ONO Kella; 127573, Flo 165, ONO Kella

Achillea coarctata

125948, Flo 107, O Ano Kline; 126303, Flo 120, SO Marina; 128152, Pel 175, O Aridhea; 128510, Pel 184, SW Megaplatanos; 128893, Pel 197, SO Likostomo; 128963, Pel 200, SO Promahi; 129094, Pel 203, O Vorino; 129209, Pel 209, NO Idha; 129434, Pel 216, W Notia; 129600, Pel 220, O Notia; 129652, Pel 222, NW Arhangelos; 129913, Kil 033, N Axioupolis; 130226, Kil 044, N Polikastro; 130367, Kil 048, SO Evzoni; 130528, Kil 052, S Korona; 130621, Kil 055, S Axioupolis; 130729, Kil 059, SO Evropos; 131315, Kil 076, ONO Polikastro; 131486, Kil 079, O Kilkis; 131542, Kil 081, S Terpillos; 131619, Kil 083, O Arjiroupolis; 131774, Kil 086, Eptalofos; 132037, Kil 096, O Kokkinia; 132080, Kil 097, O Kokkinia; 132339, Kil 107, SW Kilkis; 132387, Kil 108, NO Mavroneri

Achillea crithmifolia

131534, Kil 081, S Terpillos

Achillea holosericea

131081, Kil 067, W Griva

Achillea millefolium

125809, Flo 103, Florina; 125937, Flo 107, O Ano Kline; 126010, Flo 110, ONO Kratero; 126080, Flo 114, NO Poliplatano; 126111, Flo 115, NO Florina; 126239, Flo 118, Kato Kalliniki; 126447, Flo 127, O Mesonisi; 126573, Flo 130, N Leptokarya; 126898, Flo 142, SW Karie; 127480, Flo 163, SW Aetos; 128664, Pel 188, Sarakini; 129561, Pel 219, W Notia; 130046, Kil 037, NO Piji; 130434, Kil 050, O Pondoiraklia; 130475, Kil 052, S Korona; 130783, Kil 061, SO Filiaria; 131096, Kil 067, W Griva; 131838, Kil 088, O Eptalofos; 131906, Kil 092, SO Elliniko; 132144, Kil 099, SO Melissourjio; 132213, Kil 102, W Pondokerasea

Acinos alpinus

123543, loa 799, N Nikanor; 123662, loa 801, SO Pirsojianni; 123715, loa 803, SO Plajia; 123767, loa 803, SO Plajia; 123798, Koz 172, O Pendalofo; 124284, Kas 186, SO Mesopotamia; 124421, Kas 192, N Pteria; 124721, Kas 204, SW Lakkomata; 124756, Kas 206, O Niki; 124898, Kas 211, W Aposkepos; 125270, Kas 224, S Neo Kostarazi; 125356, Kas 227, SO Vogatsiko; 125537, Flo 091, N Gavros; 125611, Flo 094, SW Kristallopji; 126548, Flo 130, N Leptokarya; 126726, Flo 137, Vevi; 126845, Flo 140, SO Karie; 127111, Flo 149, SO Psarades; 127506, Flo 164, ONO Vevi; 128030, Pel 169, O Vrita; 128109, Pel 173, NW Vrita; 128353, Pel 182, N Litharia; 128552, Pel 184, SW Megaplatanos; 129444, Pel 216, W Notia; 129615, Pel 221, O Notia; 129675, Pel 222, NW Arhangelos; 131091, Kil 067, W Griva; 131304, Kil 076, ONO Polikastro; 131636, Kil 083, O Arjiroupolis; 132508, Gre 201, NO Kipourio

Acinos arvensis

128579, Pel 185, SW Megaplatanos; 129288, Pel 211, N Foustani; 129327, Pel 212, N Foustani; 131062, Kil 066, O Griva; 131089, Kil 067, W Griva; 131665, Kil 083, O Arjiroupolis; 132378, Kil 108, NO Mavroneri; 132476, Ima 084, SW Veria

Acinos rotundifolius

127293, Flo 154, NW Amindeo; 127358, Flo 160, NO Amindeo

Adonis annua

131015, Kil 065, W Goumenissa

Adonis flammea

123497, loa 798, SO Perivleptos; 124288, Kas 186, SO Mesopotamia; 124566, Kas 198, SW Argos Orestitko; 124659, Kas 201, NO Lakkomata; 124810, Kas 207, O Niki;

125135, Kas 221, SO Argos Orestiko; 125308, Kas 225, Vogatsiko; 125373, Kas 227, SO Vogatsiko; 125409, Koz 174, W Velanidhia; 125581, Flo 093, SW Vatothori; 125595, Flo 094, SW Kristallopiji; 126255, Flo 118, Kato Kalliniki; 126334, Flo 121, SO Itea; 126371, Flo 123, SW Ahladhea; 126434, Flo 126, SW Neohorako; 126694, Flo 135, NW Sitaria; 126745, Flo 137, Vevi; 127138, Flo 151, W Klidhi; 127256, Flo 153, SO Klidhi; 127393, Flo 160, NO Amindeo; 127528, Flo 164, ONO Vevi; 127671, Pel 161, S Aj. Athanasios; 127712, Pel 163, S Arnissa; 127883, Pel 166, N Kato Grammatiko; 129551, Pel 219, W Notia; 129631, Pel 221, O Notia; 129776, Pel 226, S Arhangelos; 130460, Kil 051, W Metamorfosis; 130768, Kil 060, S Evropos; 131472, Kil 079, O Kilkis; 132545, Gre 201, NO Kipourio

Aegilops geniculata

128253, Pel 178, SO Exaplatanos; 129865, Kil 033, N Axioupolis; 129941, Kil 034, N Axioupolis; 130383, Kil 048, SO Evzoni; 130519, Kil 052, S Korona; 131458, Kil 079, O Kilkis; 132501, Ima 084, SW Veria

Aegilops neglecta

128362, Pel 182, N Litharia; 128534, Pel 184, SW Megaplatanos; 128896, Pel 197, SO Likostomo; 129019, Pel 202, W Vorino; 129110, Pel 204, N Vorino; 129297, Pel 211, N Foustani; 130220, Kil 044, N Polikastro; 130397, Kil 048, SO Evzoni; 130607, Kil 054, S Axioupolis; 130910, Kil 064, O Statho; 131286, Kil 076, ONO Polikastro; 131372, Kil 078, O Horiji; 131484, Kil 079, O Kilkis; 131558, Kil 082, SO Terpillios; 131609, Kil 083, O Arjiroupolis; 131898, Kil 092, SO Elliniko; 132034, Kil 096, O Kokkinia; 132392, Kil 108, NO Mavroneri; 132532, Gre 201, NO Kipourio; 132682, Ioa 807, SO Pardhalitsa; 132718, Ioa 808, NW Pardhalitsa

Aegilops triuncialis

125207, Kas 221, SO Argos Orestiko; 125209, Kas 221, SO Argos Orestiko; 128343, Pel 182, N Litharia; 128538, Pel 184, SW Megaplatanos; 129193, Pel 207, NW Exaplatanos; 129864, Kil 033, N Axioupolis; 129964, Kil 035, O Piji; 129973, Kil 035, O Piji; 130244, Kil 044, N Polikastro; 130386, Kil 048, SO Evzoni; 130659, Kil 056, Axioupolis; 130771, Kil 060, S Evropos; 130838, Kil 062, NW Filiaria; 130895, Kil 063, SW Gorgopi; 131369, Kil 078, O Horiji; 131430, Kil 079, O Kilkis; 131480, Kil 079, O Kilkis; 131608, Kil 083, O Arjiroupolis; 131832, Kil 087, NO Eptalofos

Aethionema saxatile subsp. graecum

123599, Ioa 799, N Nikanor; 123806, Koz 172, O Pendalofo; 125245, Kas 223, SO Neo Kostarazi; 125378, Kas 227, SO Vogatsiko; 125610, Flo 094, SW Kristallopiji; 127110, Flo 149, SO Psarades; 127151, Flo 151, W Klidhi; 127500, Flo 164, ONO Vevi; 127623, Flo 166, NO Kella; 128583, Pel 185, SW Megaplatanos; 129326, Pel 212, N Foustani; 129736, Pel 225, S Arhangelos; 131184, Kil 070, NW Kastaneri; 132541, Gre 201, NO Kipourio

Agrostemma githago

125220, Kas 222, SO Argos Orestiko; 126258, Flo 118, Kato Kalliniki; 126309, Flo 120, SO Marina; 126320, Flo 121, SO Itea; 126379, Flo 123, SW Ahladhea; 126523, Flo 129, W Aj. Vartholomeo; 126704, Flo 136, NW Vevi; 127315, Flo 155, SW Petre; 127406, Flo 161, SW Aj. Panteleimon; 127451, Flo 163, SW Aetos; 127918, Pel 167, SO Arnissa; 128297, Pel 180, NO Kranea; 128369, Pel 182, N Litharia; 128841, Pel 196, SO Likostomo; 128973, Pel 200, SO Promahi; 129042, Pel 202, W Vorino; 129204, Pel 208, NO Exaplatanos; 129585, Pel 220, O Notia; 130051, Kil 037, NO Piji; 130311, Kil 046, SSO Evzoni; 130680, Kil 057, NW Rizia; 131014, Kil 065, W Goumenissa; 131916, Kil 092, SO Elliniko; 132544, Gre 201, NO Kipourio

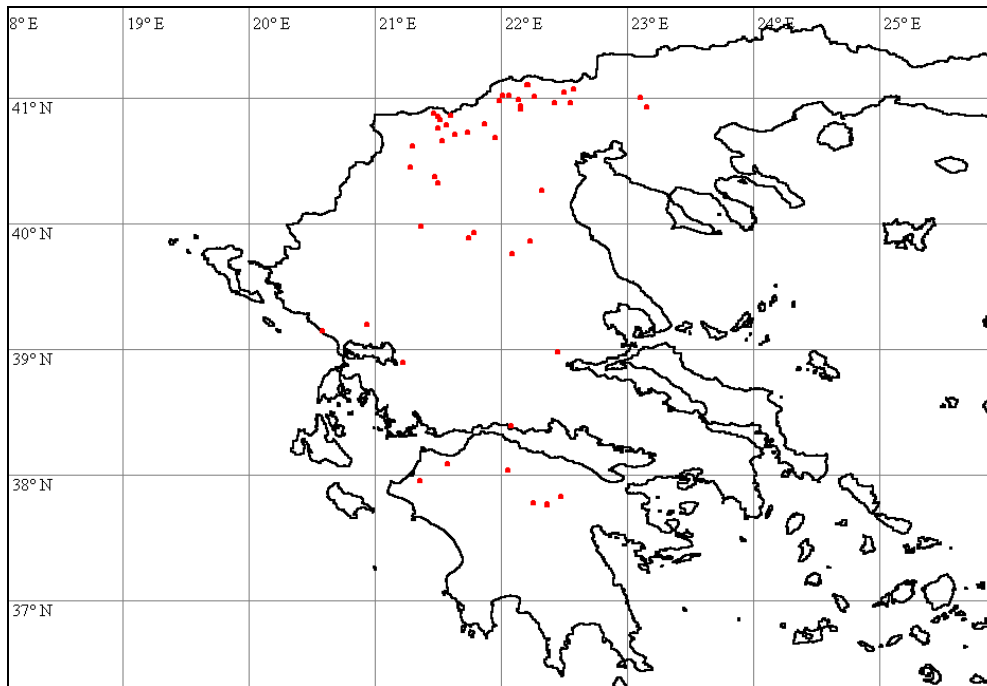

Aira elegantissima

128430, Pel 183, N Litharia; 128944, Pel 200, SO Promahi; 131526, Kil 081, S Terpillos; 131596, Kil 083, O Arjiroupolis; 132044, Kil 096, O Kokkinia

Ajuga chamaepitys

123549, Ioa 799, N Nikanor; 123706, Ioa 802, SO Vourmbiani; 124216, Kas 183, SO Lefki; 124427, Kas 193, WSW Pteria; 124620, Kas 200, SO Hiliodhendhro; 124681, Kas 202, NO Lakkomata; 125445, Koz 175, Velanidhia; 126348, Flo 122, SW Ahladhea; 126419, Flo 125, WSW Skopos; 126693, Flo 135, NW Sitaria; 126733, Flo 137, Vevi; 127227, Flo 153, SO Klidhi; 127369, Flo 160, NO Amindeo; 127526, Flo 164, ONO Vevi; 127767, Pel 163, S Arnissa; 127876, Pel 166, N Kato Grammatiko; 128398, Pel 182, N Litharia; 128670, Pel 188, Sarakini; 129690, Pel 223, SW Arhangelos; 129931, Kil 034, N Axioupolis; 132460, Ima 084, SW Veria; 132522, Gre 201, NO Kipourio; 132673, Ioa 807, SO Pardhalitsa

Ajuga genevensis

124974, Kas 214, SSO Gavros; 125232, Kas 222, SO Argos Orestiko; 125543, Flo 092, O Vatothori; 125746, Flo 101, O Pisodheri; 125941, Flo 107, O Ano Kline; 126569, Flo 130, N Leptokarya; 126633, Flo 133, N Flambouro; 126863, Flo 140, SO Karie; 127674, Pel 161, S Aj. Athanasios; 127805, Pel 165, N Kato Grammatiko; 127965, Pel 168, O Vrita; 129547, Pel 219, W Notia; 129725, Pel 224, S Arhangelos; 129803, Pel 228, SSO Arhangelos; 131110, Kil 068, NW Griva; 131876, Kil 090, W Elliniko; 132155, Kil 099, SO Melissourjio; 132217, Kil 102, W Pondokerasea; 132694, Ioa 808, NW Pardhalitsa

Ajuga reptans

124045, Kas 178, SO Tihio; 124468, Kas 195, N Dhipotamia; 125045, Kas 218, NO Kranionas; 126007, Flo 110, ONO Kratero; 126913, Flo 143, SW Karie; 128624, Pel 187, O Sarakini; 128653, Pel 188, Sarakini; 128713, Pel 189, S Sarakini; 129389, Pel 214, W Notia

Alkanna graeca

123958, Kas 173, O Dhisplio; 124399, Kas 191, SW Inoi; 124868, Kas 210, NNW Kastoria; 125066, Kas 218, NO Kranionas; 126587, Flo 131, S Leptokarya

Alkanna pindicola

123529, Ioa 799, N Nikanor; 123760, Ioa 803, SO Plajia; 123793, Koz 172, O Pendalofos; 125379, Kas 227, SO Vogatsiko; 126797, Flo 138, ONO Vevi; 127643, Pel 160, S Aj. Athanasios; 127860, Pel 165, N Kato Grammatiko; 129328, Pel 212, N Foustani; 129452, Pel 216, W Notia; 129688, Pel 223, SW Arhangelos

Alkanna tinctoria

130133, Kil 041, NW Fanos; 130291, Kil 045, N Polikastro; 131584, Kil 082, SO Terpillos; 131633, Kil 083, O Arjiroupolis; 131807, Kil 087, NO Eptalofos; 131989, Kil 095, NO Terpillos

Alliaria petiolata

124278, Kas 186, SO Mesopotamia; 124577, Kas 198, SW Argos Orestitko; 124789, Kas 207, O Niki; 125522, Flo 091, N Gavros; 125741, Flo 101, O Pisodheri; 125891, Flo 105, Kladorrahi; 126546, Flo 129, W Aj. Vartholomeo; 126589, Flo 131, S Leptokarya; 126735, Flo 137, Vevi; 127547, Flo 165, ONO Kella; 128053, Pel 170, SO Vrita; 128719, Pel 189, S Sarakini

Allium orientale

127349, Flo 159, O Amindeo

Allium sphaerocephalon

130242, Kil 044, N Polikastro

Alnus glutinosa

125084, Kas 219, N Makrochori; 125944, Flo 107, O Ano Kline; 126595, Flo 132, N Flambouro

Alopecurus myosuroides

123412, Ioa 796, O Eleousa; 123858, Kas 172, O Dhispilio; 124031, Kas 178, SO Tihio; 124283, Kas 186, SO Mesopotamia; 124505, Kas 197, NO Argos Orestiko; 124621, Kas 200, SO Hiliodhendhro; 124628, Kas 201, NO Lakkomata; 125201, Kas 221, SO Argos Orestiko; 125394, Koz 174, W Velanidhia; 126155, Flo 115, NO Florina; 126225, Flo 117, O Ano Kalliniki; 128169, Pel 175, O Aridhea; 129034, Pel 202, W Vorino; 129175, Pel 206, W Aridhea; 131017, Kil 065, W Goumenissa; 131961, Kil 094, O Kilkis

Alopecurus rendlei

123449, Ioa 797, NW Eleousa; 123510, Ioa 798, SO Perivleptos; 124033, Kas 178, SO Tihio; 124305, Kas 188, SO Aj. Kiriaki; 124416, Kas 192, N Pteria; 124825, Kas 209, N Kastoria; 125832, Flo 104, N Florina; 125862, Flo 105, Kladorrahi; 126136, Flo 115, NO Florina; 126194, Flo 117, O Ano Kalliniki; 126515, Flo 128, NW Ammohori; 130426, Kil 049, W Pondoiraklia

Alyssoides utriculata

129485, Pel 218, W Loutraki

Alyssum alyssoides

123391, Ioa 796, O Eleousa; 123481, Ioa 798, SO Perivleptos; 123575, Ioa 799, N Nikanor; 123663, Ioa 801, SO Pirsojianni; 123720, Ioa 803, SO Plajia; 124097, Kas 179, SW Tihio; 124361, Kas 189, O Inoi; 124622, Kas 200, SO Hiliodhendhro; 124754, Kas 206, O Niki; 125038, Kas 218, NO Kranionas; 125133, Kas 221, SO Argos Orestiko; 125613, Flo 094, SW Kristallopji; 125926, Flo 107, O Ano Kline; 126262, Flo 118, Kato Kalliniki; 126359, Flo 122, SW Ahladhea; 126791, Flo 138, ONO Vevi; 126806, Flo 139, SW Andartiko; 127165, Flo 152, W Klidhi; 127210, Flo 153, SO Klidhi; 127508, Flo 164, ONO Vevi; 127611, Flo 166, NO Kella; 127715, Pel 163, S Arnissa; 127861, Pel 165, N Kato Grammatiko; 127999, Pel 169, O Vrita; 128689, Pel 188, Sarakini; 128757, Pel 190, W Sarakini; 129374, Pel 214, W Notia; 129446, Pel 216, W Notia; 129660, Pel 222, NW

Arangelos; 129980, Kil 035, O Piji; 130860, Kil 062, NW Filiaria; 130991, Kil 065, W Goumenissa; 131084, Kil 067, W Griva; 131140, Kil 069, W Kastaneri; 131239, Kil 074, Livadhia; 131461, Kil 079, O Kilkis; 132540, Gre 201, NO Kipourio

Alyssum minus

123545, Ioa 799, N Nikanor; 123653, Ioa 801, SO Pirsojianni; 123737, Ioa 803, SO Plajia; 124085, Kas 179, SW Tihio; 124206, Kas 183, SO Lefki; 124890, Kas 211, W Aposkepos; 124925, Kas 211, W Aposkepos; 125290, Kas 225, Vogatsiko; 125604, Flo 094, SW Kristallopiji; 126270, Flo 119, NO Marina; 126304, Flo 120, SO Marina; 127012, Flo 146, Aj. Jermanos; 127113, Flo 149, SO Psarades; 127518, Flo 164, ONO Vevi; 127735, Pel 163, S Armissa; 127964, Pel 168, O Vrita; 128487, Pel 184, SW Megaplatanos; 128605, Pel 186, SW Megaplatanos; 128688, Pel 188, Sarakini; 128749, Pel 190, W Sarakini; 128759, Pel 190, W Sarakini; 131088, Kil 067, W Griva; 132519, Gre 201, NO Kipourio; 132592, Ioa 805, SW Pedhini; 132600, Ioa 806, NO Dhodhoni

Alyssum minutum

123850, Kas 172, O Dhispilio; 124336, Kas 189, O Inoi; 124454, Kas 194, Komninadhes; 124727, Kas 204, SW Lakkomata; 124933, Kas 212, NW Aposkepos; 125142, Kas 221, SO Argos Orestiko; 125262, Kas 223, SO Neo Kostarazi; 125401, Koz 174, W Velanidhia; 125494, Flo 091, N Gavros; 125578, Flo 093, SW Vatohori; 125614, Flo 094, SW Kristallopiji; 125690, Flo 098, N Andartiko; 126378, Flo 123, SW Ahladhea; 126681, Flo 135, NW Sitaria; 126768, Flo 137, Vevi; 126790, Flo 138, ONO Vevi; 126859, Flo 140, SO Karie; 127096, Flo 149, SO Psarades; 127156, Flo 151, W Klidhi; 127279, Flo 154, NW Amindeo; 127364, Flo 160, NO Amindeo; 127509, Flo 164, ONO Vevi; 127779, Pel 164, NO Perea; 128038, Pel 169, O Vrita; 129058, Pel 202, W Vorino; 129347, Pel 213, N Foustani; 129443, Pel 216, W Notia; 129553, Pel 219, W Notia; 131545, Kil 082, SO Terpillos; 131782, Kil 086, Eptalofos; 132192, Kil 101, O Melissourjio; 132849, Kas 183, SO Lefki

Alyssum montanum

128827, Pel 194, NO Panajitsa

Alyssum montanum subsp. montanum

123710, Ioa 802, SO Vourmbiani; 123730, Ioa 803, SO Plajia; 123812, Koz 172, O Pendalofo; 124156, Kas 182, SW Kastoria; 124745, Kas 205, SW Lakkomata; 124913, Kas 211, W Aposkepos; 128805, Pel 194, NO Panajitsa; 129625, Pel 221, O Notia; 132525, Gre 201, NO Kipourio

Alyssum montanum subsp. repens

123522, Ioa 798, SO Perivleptos; 125737, Flo 101, O Pisodheri; 128611, Pel 187, O Sarakini; 129492, Pel 218, W Loutraki; 129622, Pel 221, O Notia; 129760, Pel 226, S Arangelos; 132816, The 375, NO Gliki

Alyssum strigosum

124030, Kas 178, SO Tihio; 124551, Kas 198, SW Argos Orestitko; 124747, Kas 205, SW Lakkomata; 125131, Kas 221, SO Argos Orestiko; 125438, Koz 175, Velanidhia; 126762, Flo 137, Vevi; 127442, Flo 162, Aj. Panteleimon; 128133, Pel 175, O Aridhea; 128355, Pel 182, N Litharia; 128899, Pel 197, SO Likostomo; 128985, Pel 201, O Promahi; 129241, Pel 209, NO Idha; 129286, Pel 211, N Foustani; 129610, Pel 220, O Notia; 129680, Pel 222, NW Arangelos; 129812, Pel 229, NO Arangelos; 129898, Kil 033, N Axioupolis; 129981, Kil 035, O Piji; 130232, Kil 044, N Polikastro; 130363, Kil 048, SO Evzoni; 130472, Kil 051, W Metamorfosis; 130515, Kil 052, S Korona; 130631, Kil 055, S Axioupolis; 130760, Kil 060, S Evropos; 130936, Kil 064, O Statho; 131351, Kil 077, O Vafiohori; 131460, Kil 079, O Kilkis; 131683, Kil 084, W Koronoudha; 132006, Kil 095, NO Terpillos; 132188, Kil 101, O Melissourjio; 132298, Kil 106, SW Kilkis

Amelanchier ovalis

131190, Kil 071, NW Kastaneri

Anacamptis pyramidalis

129314, Pel 211, N Foustani; 130862, Kil 062, NW Filiaria; 131340, Kil 077, O Vafiohori; 131718, Kil 085, N Koronoudha

Anagallis arvensis

128210, Pel 176, ONO Aridhea; 128410, Pel 183, N Litharia; 129139, Pel 204, N Vorino; 129919, Kil 033, N Axioupolis; 130017, Kil 035, O Piji; 130264, Kil 045, N Polikastro; 130441, Kil 050, O Pondoiraklia; 130752, Kil 060, S Evropos; 131451, Kil 079, O Kilkis; 131731, Kil 085, N Koronoudha; 132198, Kil 101, O Melissourjio; 132331, Kil 107, SW Kilkis; 132641, loa 807, SO Pardhalitsa; 132755, The 374, NO Gliko

Anchusa arvensis

123390, loa 796, O Eleousa; 123483, loa 798, SO Perivleptos; 123547, loa 799, N Nikanor; 123988, Kas 176, SW Fotini; 124480, Kas 196, SW Dhispilio; 125263, Kas 223, SO Neo Kostarazi; 125278, Kas 225, Vogatsiko; 127119, Flo 149, SO Psarades; 128266, Pel 178, SO Exaplatanos; 128364, Pel 182, N Litharia; 128434, Pel 183, N Litharia; 128604, Pel 186, SW Megaplatanos; 128662, Pel 188, Sarakini; 128885, Pel 197, SO Likostomo; 129113, Pel 204, N Vorino; 130636, Kil 055, S Axioupolis; 132702, loa 808, NW Pardhalitsa

Anchusa azurea

128180, Pel 175, O Aridhea; 128677, Pel 188, Sarakini; 130061, Kil 037, NO Piji; 130761, Kil 060, S Evropos; 130896, Kil 063, SW Gorgopi; 131021, Kil 065, W Goumenissa

Anchusa hybrida

123423, loa 796, O Eleousa; 123488, loa 798, SO Perivleptos; 124252, Kas 184, NW Lefki; 124339, Kas 189, O Inoi; 126461, Flo 127, O Mesonisi; 126862, Flo 140, SO Karie; 128192, Pel 175, O Aridhea; 128520, Pel 184, SW Megaplatanos; 129103, Pel 203, O Vorino; 129268, Pel 210, S Foustani; 132556, loa 805, SW Pedhini; 132557, loa 805, SW Pedhini

Anchusa officinalis

123536, loa 799, N Nikanor; 123790, Koz 172, O Pendalofo; 123872, Kas 172, O Dhispilio; 124132, Kas 181, N Kastoria; 124581, Kas 199, NW Argos Orestiko; 124698, Kas 202, NO Lakkomata; 124852, Kas 210, NNW Kastoria; 125233, Kas 222, SO Argos Orestiko; 125418, Koz 175, Velanidhia; 125444, Koz 175, Velanidhia; 125520, Flo 091, N Gavros; 125777, Flo 103, Florina; 126093, Flo 114, NO Poliplatano; 126184, Flo 116, Ano Kalliniki; 126278, Flo 119, NO Marina; 126383, Flo 123, SW Ahladhea; 126452, Flo 127, O Mesonisi; 126473, Flo 127, O Mesonisi; 126486, Flo 128, NW Ammohori; 126737, Flo 137, Vevi; 126947, Flo 144, Mikrolimni; 127045, Flo 147, WSW Lemos; 127214, Flo 153, SO Klidhi; 127422, Flo 161, SW Aj. Panteleimon; 127482, Flo 163, SW Aetos; 127759, Pel 163, S Arnissa; 127902, Pel 166, N Kato Grammatiko; 127912, Pel 167, SO Arnissa; 127982, Pel 168, O Vrita; 129055, Pel 202, W Vorino; 129399, Pel 215, W Notia; 129549, Pel 219, W Notia; 129895, Kil 033, N Axioupolis; 129992, Kil 035, O Piji; 130207, Kil 044, N Polikastro; 130369, Kil 048, SO Evzoni; 130524, Kil 052, S Korona; 130623, Kil 055, S Axioupolis; 130837, Kil 062, NW Filiaria; 130916, Kil 064, O Statho; 131520, Kil 080, O Kilkis; 131661, Kil 083, O Arjiropolis; 131773, Kil 086, Eptalofos; 132242, Kil 103, W Pondokerasea; 132433, Kil 109, S Mikrokambos

Anchusa serpentinicola

127102, Flo 149, SO Psarades; 127501, Flo 164, ONO Vevi

Anchusa stylosa

126413, Flo 125, WSW Skopos; 127167, Flo 152, W Klidhi; 127301, Flo 154, NW Amindeo; 127392, Flo 160, NO Amindeo; 127785, Pel 164, NO Perea

Androsace maxima

126785, Flo 138, ONO Vevi; 127168, Flo 152, W Klidhi; 127306, Flo 154, NW Amindeo; 127538, Flo 164, ONO Vevi

Anemone blanda

128799, Pel 193, NO Panajitsa

Anemone pavonina

123629, loa 800, SO Pirgos; 123836, Koz 173, O Morfi; 124735, Kas 205, SW Lakkomata

Anemone ranunculoides

129786, Pel 227, A Arhangelos; 131211, Kil 073, SO Livadhia

Anthemis

123581, loa 799, N Nikanor; 123717, loa 803, SO Plajia; 123997, Kas 177, S Metamorfosis; 124061, Kas 179, SW Tihio; 124136, Kas 181, N Kastoria; 124238, Kas 184, NW Lefki; 124295, Kas 187, N Mesopotamia; 124334, Kas 189, O Inoi; 125019, Kas 217, W Kranionas; 125607, Flo 094, SW Kristallopjiji; 125791, Flo 103, Florina; 126240, Flo 118, Kato Kalliniki; 126886, Flo 141, SO Karie; 127177, Flo 152, W Klidhi; 127487, Flo 164, ONO Vevi; 127911, Pel 167, SO Arnissa; 127983, Pel 168, O Vrita; 128494, Pel 184, SW Megaplatanos; 128873, Pel 196, SO Likostomo; 130090, Kil 039, SSO Fanos; 130422, Kil 049, W Pondoiraklia; 131272, Kil 075, O Polikastro; 131363, Kil 078, O Horiji; 131410, Kil 079, O Kilkis; 131648, Kil 083, O Arjiroupolis; 131649, Kil 083, O Arjiroupolis; 131917, Kil 092, SO Elliniko; 132096, Kil 097, O Kokkinia; 132232, Kil 103, W Pondokerasea; 132296, Kil 106, SW Kilkis; 132750, The 374, NO Gliki

Anthemis altissima

123910, Kas 172, O Dhisplio; 124562, Kas 198, SW Argos Orestiko; 124608, Kas 199, NW Argos Orestiko; 125186, Kas 221, SO Argos Orestiko; 126305, Flo 120, SO Marina; 126324, Flo 121, SO Itea; 126480, Flo 128, NW Ammohori; 126692, Flo 135, NW Sitaria; 127044, Flo 147, WSW Lemos; 127263, Flo 153, SO Klidhi; 127327, Flo 156, S Petre; 127361, Flo 160, NO Amindeo; 127479, Flo 163, SW Aetos; 127585, Flo 165, ONO Kella; 127755, Pel 163, S Arnissa; 127880, Pel 166, N Kato Grammatiko; 128034, Pel 169, O Vrita; 128433, Pel 183, N Litharia; 128609, Pel 187, O Sarakini; 129338, Pel 212, N Foustani; 129932, Kil 034, N Axioupolis; 130068, Kil 038, SSO Fanos; 130202, Kil 044, N Polikastro; 130315, Kil 046, SSO Evzoni; 130339, Kil 048, SO Evzoni; 130643, Kil 056, Axioupolis; 130698, Kil 058, SW Rizia; 130735, Kil 059, SO Evropos; 130750, Kil 060, S Evropos; 130830, Kil 062, NW Filiaria; 130967, Kil 064, O Statho; 131265, Kil 075, O Polikastro; 131517, Kil 080, O Kilkis; 131569, Kil 082, SO Terpillios; 131673, Kil 084, W Koronoudha; 131754, Kil 086, Eptalofos; 131848, Kil 088, O Eptalofos; 132187, Kil 101, O Melissourjio; 132397, Kil 108, NO Mavroneri; 132429, Kil 109, S Mikrokbamos; 132523, Gre 201, NO Kipourio; 132577, loa 805, SW Pedhini; 132732, The 374, NO Gliki; 132841, Flo 115, NO Florina

Anthemis arvensis

124795, Kas 207, O Niki; 125364, Kas 227, SO Vogatsiko; 126604, Flo 132, N Flambouro; 128170, Pel 175, O Aridhea; 129045, Pel 202, W Vorino; 129881, Kil 033, N Axioupolis; 129965, Kil 035, O Pijji; 129993, Kil 035, O Pijji; 130179, Kil 043, S Skra; 130765, Kil 060, S Evropos; 131010, Kil 065, W Goumenissa; 131627, Kil 083, O Arjiroupolis

Anthemis auriculata

123434, loa 796, O Eleousa; 130285, Kil 045, N Polikastro; 130574, Kil 054, S Axioupolis; 132605, loa 806, NO Dhodhoni; 132710, loa 808, NW Pardhalitsa

Anthemis coelopoda

123911, Kas 172, O Dhisplio; 126123, Flo 115, NO Florina; 126503, Flo 128, NW Ammohori; 126576, Flo 131, S Leptokarya

Anthemis macedonica

128157, Pel 175, O Aridhea

Anthemis ruthenica

123477, Ioa 798, SO Perivleptos; 124354, Kas 189, O Inoi; 124782, Kas 206, O Niki; 126026, Flo 110, ONO Kratero; 126412, Flo 125, WSW Skopos; 127088, Flo 149, SO Psarades; 128965, Pel 200, SO Promahi; 129649, Pel 222, NW Arhangelos; 130523, Kil 052, S Korona; 130796, Kil 061, SO Filiaria; 131908, Kil 092, SO Elliniko; 132004, Kil 095, NO Terpillos; 132134, Kil 098, SO Melissourjio; 132268, Kil 105, NO Pondokerasea

Anthemis tinctoria

129958, Kil 035, O Piji; 130178, Kil 043, S Skra; 130651, Kil 056, Axioupolis; 130846, Kil 062, NW Filiaria; 130943, Kil 064, O Statho; 131839, Kil 088, O Eptalofos; 132053, Kil 096, O Kokkinia; 132233, Kil 103, W Pondokerasea; 132474, Ima 084, SW Veria

Anthoxanthum odoratum

123472, Ioa 798, SO Perivleptos; 124046, Kas 178, SO Tihio; 124385, Kas 191, SW Inoi; 124993, Kas 215, S Gavros; 124998, Kas 215, S Gavros; 125758, Flo 102, W Florina; 125885, Flo 105, Kladorrahi; 126142, Flo 115, NO Florina; 126561, Flo 130, N Leptokarya; 126634, Flo 133, N Flambouro; 126968, Flo 145, Lemos; 128892, Pel 197, SO Likostomo; 129454, Pel 216, W Notia; 130080, Kil 039, SSO Fanos; 130479, Kil 052, S Korona; 131614, Kil 083, O Arjiropolis; 131892, Kil 092, SO Elliniko; 132079, Kil 097, O Kokkinia

Anthriscus caucalis

123962, Kas 174, S Mavrohor; 124705, Kas 203, SW Lakkomata; 125318, Kas 225, Vogatsiko; 125484, Kas 228, NW Gavros; 126394, Flo 124, Skopos; 126708, Flo 136, NW Vevi; 126748, Flo 137, Vevi; 126820, Flo 139, SW Andartiko; 126945, Flo 144, Mikrolimni; 126995, Flo 146, Aj. Germanos; 127345, Flo 158, Petre; 127379, Flo 160, NO Amindeo; 127471, Flo 163, SW Aetos; 127700, Pel 162, SO Aj. Athanasios; 128943, Pel 200, SO Promahi; 129506, Pel 219, W Notia; 131391, Kil 078, O Horiji; 131886, Kil 091, Elliniko

Anthriscus cerefolium

124485, Kas 196, SW Dhisplio; 125568, Flo 092, O Vatohori; 125819, Flo 104, N Florina; 125890, Flo 105, Kladorrahi; 126122, Flo 115, NO Florina; 127667, Pel 161, S Aj. Athanasios; 127891, Pel 166, N Kato Grammatiko; 128047, Pel 170, SO Vrita; 128231, Pel 177, SO Exaplatan; 128920, Pel 198, O Likostomo; 132246, Kil 104, Pondokerasea

Anthyllis hermanniae

132796, The 374, NO Gliki

Anthyllis vulneraria subsp. bulgarica

125193, Kas 221, SO Argos Orestiko; 128580, Pel 185, SW Megaplatan; 129762, Pel 226, S Arhangelos; 131216, Kil 073, SO Livadhia; 132512, Gre 201, NO Kipourio; 132606, Ioa 806, NO Dhodhoni; 132667, Ioa 807, SO Pardhalitsa

Anthyllis vulneraria subsp. praepropera

123571, Ioa 799, N Nikanor

Antirrhinum majus

128569, Pel 185, SW Megaplatan

Apera spica-venti

128165, Pel 175, O Aridhea

Aphanes microcarpa

128312, Pel 181, NO Kranea; 129309, Pel 211, N Foustani

Apiaceae

127749, Pel 163, S Arnissa; 132355, Kil 107, SW Kilkis

Arabidopsis thaliana

123791, Koz 172, O Pendalofo; 123890, Kas 172, O Dhispilio; 124039, Kas 178, SO Tihio; 124089, Kas 179, SW Tihio; 124234, Kas 184, NW Lefki; 124349, Kas 189, O Inoi; 124389, Kas 191, SW Inoi; 124447, Kas 194, Komninadhes; 124504, Kas 197, NO Argos Orestiko; 124625, Kas 201, NO Lakkomata; 124717, Kas 204, SW Lakkomata; 124766, Kas 206, O Niki; 124909, Kas 211, W Aposkepos; 125036, Kas 218, NO Kranionas; 125116, Kas 220, ONO Mavrokambos; 125174, Kas 221, SO Argos Orestiko; 125395, Koz 174, W Velanidhia; 125496, Flo 091, N Gavros; 125685, Flo 098, N Andartiko; 125739, Flo 101, O Pisodheri; 125769, Flo 103, Florina; 125861, Flo 105, Kladhorrahi; 126073, Flo 113, NO Aj. Paraskevi; 126133, Flo 115, NO Florina; 126203, Flo 117, O Ano Kalliniki; 126300, Flo 119, NO Marina; 126346, Flo 121, SO Itea; 126532, Flo 129, W Aj. Vartholomeo; 126600, Flo 132, N Flambouro; 126815, Flo 139, SW Andartiko; 126999, Flo 146, Aj. Jermanos; 127483, Flo 163, SW Aetos; 127777, Pel 164, NO Perea; 128775, Pel 191, W Sarakini; 128851, Pel 196, SO Likostomo; 129201, Pel 208, NO Exaplatanos; 129262, Pel 210, S Foustani; 129832, Pel 230, O Arhangelos; 130145, Kil 042, NW Fanos; 130694, Kil 058, SW Rizia; 131729, Kil 085, N Koronoudha; 131757, Kil 086, Eptalofos; 131973, Kil 094, O Kilkis; 132156, Kil 099, SO Melissourjio; 132272, Kil 105, NO Pondokerasea

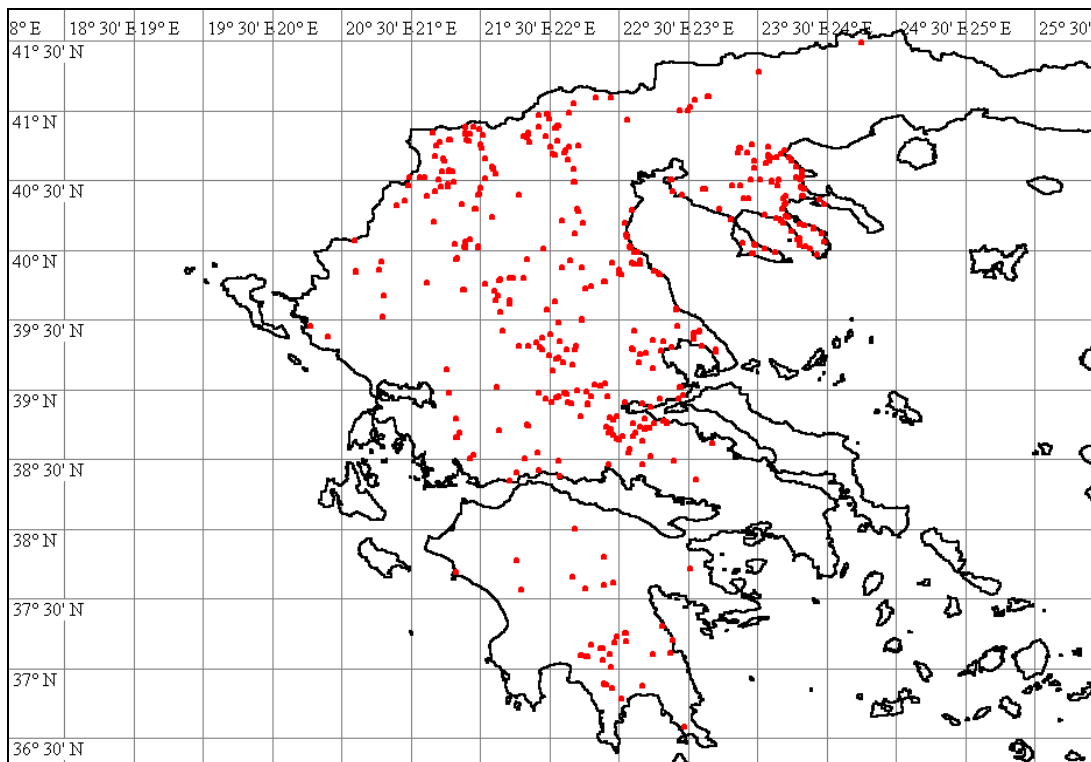

Arabis auriculata

126786, Flo 138, ONO Vevi; 127103, Flo 149, SO Psarades; 127184, Flo 152, W Klidhi; 127236, Flo 153, SO Klidhi; 127511, Flo 164, ONO Vevi; 127563, Flo 165, ONO Kella; 127824, Pel 165, N Kato Grammatiko

Arabis collina

131070, Kil 067, W Griva; 131171, Kil 070, NW Kastaneri; 131189, Kil 071, NW Kastaneri

Arabis glabra

124853, Kas 210, NNW Kastoria; 124972, Kas 214, SSO Gavros

Arabis hirsuta

128409, Pel 183, N Litharia; 128616, Pel 187, O Sarakini; 129367, Pel 214, W Notia;
130077, Kil 038, SSO Fanos; 130858, Kil 062, NW Filiaria

Arabis sagittata

123553, loa 799, N Nikanor; 123763, loa 803, SO Plajia; 124707, Kas 204, SW
Lakkomata; 124768, Kas 206, O Niki; 124887, Kas 211, W Aposkepos; 125341, Kas 227,
SO Vogatsiko; 125554, Flo 092, O Vatochori; 125661, Flo 097, N Prasino; 127197, Flo
152, W Klidhi; 127614, Flo 166, NO Kella; 127746, Pel 163, S Arnissa; 127806, Pel 165,
N Kato Grammatiko; 127935, Pel 168, O Vrita; 129144, Pel 204, N Vorino; 129312, Pel
211, N Foustani; 129427, Pel 216, W Notia; 129546, Pel 219, W Notia; 129670, Pel 222,
NW Arhangelos; 129796, Pel 228, SSO Arhangelos; 131125, Kil 068, NW Griva; 131864,
Kil 089, OSO Eptalofos; 132252, Kil 105, NO Pondokerasea; 132680, loa 807, SO
Pardhalitsa; 132786, The 374, NO Gliki

Arabis turrata

128081, Pel 172, NW Vrita; 129486, Pel 218, W Loutraki; 131175, Kil 070, NW Kastaneri

Arabis verna

123678, loa 801, SO Pirsojianni; 132722, loa 808, NW Pardhalitsa

Aremonia agrimonoides

124396, Kas 191, SW Inoi; 124684, Kas 202, NO Lakkomata; 125079, Kas 219, N
Makrochori; 125468, Kas 228, NW Gavros; 125557, Flo 092, O Vatochori; 125654, Flo 096,
NO Kotas; 125730, Flo 100, OSO Pisodheri; 127591, Flo 166, NO Kella; 128804, Pel
193, NO Panajitsa; 129715, Pel 224, S Arhangelos

Arenaria leptoclados

123470, loa 798, SO Perivleptos; 123635, loa 800, SO Pirgos; 123738, loa 803, SO
Plajia; 123814, Koz 172, O Pendalofos; 123937, Kas 173, O Dhisplio; 124798, Kas 207,
O Niki; 124892, Kas 211, W Aposkepos; 125242, Kas 223, SO Neo Kostarazi; 125277,
Kas 224, S Neo Kostarazi; 126061, Flo 112, W Aj. Paraskevi; 126438, Flo 126, SW
Neohorako; 126674, Flo 135, NW Sitaria; 127302, Flo 154, NW Amindeo; 127429, Flo
162, Aj. Panteleimon; 127689, Pel 162, SO Aj. Athanasios; 127976, Pel 168, O Vrita;
128142, Pel 175, O Aridhea; 128342, Pel 182, N Litharia; 128390, Pel 182, N Litharia;
128488, Pel 184, SW Megaplatanos; 128933, Pel 198, O Likostomo; 128977, Pel 201, O
Promahi; 129050, Pel 202, W Vorino; 129114, Pel 204, N Vorino; 129244, Pel 209, NO
Idha; 129284, Pel 211, N Foustani; 129488, Pel 218, W Loutraki; 129852, Kil 033, N
Axioupolis; 129978, Kil 035, O Piji; 130289, Kil 045, N Polikastro; 130356, Kil 048, SO
Evzoni; 130590, Kil 054, S Axioupolis; 130876, Kil 063, SW Gorgopi; 130924, Kil 064, O
Statho; 132191, Kil 101, O Melissourjio; 132524, Gre 201, NO Kipourio; 132597, loa 805,
SW Pedhini; 132635, loa 806, NO Dhodhoni; 132797, The 374, NO Gliki

Arenaria serpyllifolia

123436, loa 796, O Eleousa; 123586, loa 799, N Nikanor; 123647, loa 801, SO
Pirsojianni; 123874, Kas 172, O Dhisplio; 124120, Kas 181, N Kastoria; 124193, Kas
183, SO Lefki; 124362, Kas 189, O Inoi; 124476, Kas 195, N Dhipotamia; 124554, Kas
198, SW Argos Orestitko; 124667, Kas 202, NO Lakkomata; 124833, Kas 209, N Kastoria;
124956, Kas 213, SSO Gavros; 125136, Kas 221, SO Argos Orestiko; 125588, Flo 094,
SW Kristallopji; 126138, Flo 115, NO Florina; 126360, Flo 122, SW Ahladhea; 126761,
Flo 137, Vevi; 127016, Flo 146, Aj. Jermanos; 127060, Flo 148, SW Lemos; 127183, Flo
152, W Klidhi; 127241, Flo 153, SO Klidhi; 127319, Flo 155, SW Petre; 127397, Flo 160,
NO Amindeo; 127428, Flo 162, Aj. Panteleimon; 127492, Flo 164, ONO Vevi; 127562,
Flo 165, ONO Kella; 129440, Pel 216, W Notia; 129554, Pel 219, W Notia; 130683, Kil

058, SW Rizia; 130825, Kil 062, NW Filiaria; 131000, Kil 065, W Goumenissa; 131145, Kil 069, W Kastaneri; 131233, Kil 074, Livadhia; 131686, Kil 084, W Koronoudha; 131970, Kil 094, O Kilkis

Aristolochia clematitis

127326, Flo 156, S Petre; 127384, Flo 160, NO Amindeo; 128875, Pel 196, SO Likostomo; 129393, Pel 214, W Notia; 129518, Pel 219, W Notia; 130316, Kil 046, SSO Evzoni; 131029, Kil 065, W Goumenissa; 132122, Kil 098, SO Melissourjio

Aristolochia pallida

125483, Kas 228, NW Gavros; 125525, Flo 091, N Gavros; 125647, Flo 096, NO Kotas; 127672, Pel 161, S Aj. Athanasios

Aristolochia rotunda

128618, Pel 187, O Sarakini; 129411, Pel 215, W Notia; 129477, Pel 218, W Loutraki; 130035, Kil 036, NO Piji; 130849, Kil 062, NW Filiaria; 131106, Kil 068, NW Griva; 131933, Kil 093, NW Theodosia

Armeria canescens

130086, Kil 039, SSO Fanos; 131850, Kil 089, OSO Eptalofos; 131893, Kil 092, SO Elliniko; 132086, Kil 097, O Kokkinia

Arum orientale

127681, Pel 161, S Aj. Athanasios; 129083, Pel 202, W Vorino

Asperugo procumbens

123978, Kas 175, Polikarpi; 124477, Kas 195, N Dhipotamia; 124564, Kas 198, SW Argos Orestitko; 125820, Flo 104, N Florina; 126109, Flo 115, NO Florina; 126248, Flo 118, Kato Kalliniki; 126370, Flo 123, SW Ahladhea; 126400, Flo 124, Skopos; 126460, Flo 127, O Mesonisi; 126700, Flo 135, NW Sitaria; 126747, Flo 137, Vevi; 127160, Flo 151, W Klidhi; 127250, Flo 153, SO Klidhi; 127400, Flo 160, NO Amindeo; 127476, Flo 163, SW Aetos; 127517, Flo 164, ONO Vevi; 128071, Pel 171, Vrita; 131270, Kil 075, O Polikastro

Asperula arvensis

127276, Flo 154, NW Amindeo; 127536, Flo 164, ONO Vevi; 127645, Pel 160, S Aj. Athanasios; 128092, Pel 173, NW Vrita; 128377, Pel 182, N Litharia; 130224, Kil 044, N Polikastro

Asphodeline lutea

125322, Kas 226, S Vogatsiko; 126891, Flo 141, SO Karie; 127895, Pel 166, N Kato Grammatiko; 131176, Kil 070, NW Kastaneri

Asplenium trichomanes

129702, Pel 223, SW Arhangelos; 131172, Kil 070, NW Kastaneri; 131831, Kil 087, NO Eptalofos

Asteraceae

126151, Flo 115, NO Florina; 129022, Pel 202, W Vorino; 130555, Kil 054, S Axioupolis; 131344, Kil 077, O Vafiohori

Astragalus hamosus

123755, loa 803, SO Plajia; 123897, Kas 172, O Dhipilio; 124208, Kas 183, SO Lefki; 124499, Kas 196, SW Dhipilio; 124572, Kas 198, SW Argos Orestitko; 125159, Kas 221, SO Argos Orestitko; 125314, Kas 225, Vogatsiko; 127091, Flo 149, SO Psarades; 128807, Pel 194, NO Panajitsa; 129792, Pel 228, SSO Arhangelos; 129873, Kil 033, N Axioupolis; 130966, Kil 064, O Statho; 131213, Kil 073, SO Livadhia; 131309, Kil 076,

ONO Polikastro; 131467, Kil 079, O Kilkis; 132016, Kil 095, NO Terpillos; 132775, The 374, NO Gliki

Astragalus monspessulanus

123598, Ioa 799, N Nikanor; 123602, Ioa 799, N Nikanor; 123803, Koz 172, O Pendalofa; 124418, Kas 192, N Pteria; 124749, Kas 206, O Niki; 125420, Koz 175, Velanidhia; 127622, Flo 166, NO Kella; 127809, Pel 165, N Kato Grammatiko; 129665, Pel 222, NW Arhangelos

Astragalus onobrychis

123560, Ioa 799, N Nikanor; 125591, Flo 094, SW Kristallopigi; 126356, Flo 122, SW Ahladhea; 126416, Flo 125, WSW Skopos; 126695, Flo 135, NW Sitaria; 126767, Flo 137, Vevi; 126860, Flo 140, SO Karie; 127069, Flo 148, SW Lemos; 127909, Pel 167, SO Arnissa; 131646, Kil 083, O Arjiropolis; 132019, Kil 095, NO Terpillos; 132520, Gre 201, NO Kipourio

Astragalus spruneri

126751, Flo 137, Vevi; 127736, Pel 163, S Arnissa

Aubrieta deltoidea

124817, Kas 208, N Kastoria; 128086, Pel 172, NW Vrita; 131085, Kil 067, W Griva

Aurinia saxatilis

123495, Ioa 798, SO Perivleptos; 123870, Kas 172, O Dhisilio; 123894, Kas 172, O Dhisilio; 124109, Kas 180, SW Tihio; 124168, Kas 182, SW Kastoria; 124207, Kas 183, SO Lefki; 124495, Kas 196, SW Dhisilio; 124609, Kas 199, NW Argos Orestiko; 125251, Kas 223, SO Neo Kostarazi; 125292, Kas 225, Vogatsiko; 125495, Flo 091, N Gavros; 125671, Flo 097, N Prasino; 126471, Flo 127, O Mesonisi; 126930, Flo 143, SW Karie; 127081, Flo 149, SO Psarades; 127266, Flo 153, SO Klidhi; 127332, Flo 157, SW Petre; 127411, Flo 161, SW Aj. Panteleimon; 127620, Flo 166, NO Kella; 127738, Pel 163, S Arnissa; 127803, Pel 165, N Kato Grammatiko; 128052, Pel 170, SO Vrita; 129894, Kil 033, N Axioupolis; 130161, Kil 043, S Skra; 130259, Kil 045, N Polikastro; 130722, Kil 059, SO Evropos; 131288, Kil 076, ONO Polikastro

Avena barbata

123479, Ioa 798, SO Perivleptos; 125273, Kas 224, S Neo Kostarazi; 126172, Flo 115, NO Florina; 126306, Flo 120, SO Marina; 126472, Flo 127, O Mesonisi; 127057, Flo 148, SW Lemos; 127913, Pel 167, SO Arnissa; 129868, Kil 033, N Axioupolis; 130303, Kil 045, N Polikastro; 130981, Kil 064, O Statho

Avena sterilis

124368, Kas 190, S Inoi; 127318, Flo 155, SW Petre; 128128, Pel 175, O Aridhea; 128443, Pel 183, N Litharia; 131433, Kil 079, O Kilkis

Avenula compressa

130021, Kil 035, O Piji

Barbarea vulgaris

123999, Kas 177, S Metamorfosis; 124248, Kas 184, NW Lefki; 124984, Kas 215, S Gavros; 125485, Kas 228, NW Gavros; 125713, Flo 099, NW Pisodheri; 127162, Flo 152, W Klidhi; 127853, Pel 165, N Kato Grammatiko; 128119, Pel 174, W Nisi; 128771, Pel 191, W Sarakini

Bellardia trixago

132642, Ioa 807, SO Pardhalitsa

Bellis perennis

123396, Ioa 796, O Eleousa; 123554, Ioa 799, N Nikanor; 123687, Ioa 801, SO Pirsojianni; 123725, Ioa 803, SO Plajia; 123968, Kas 174, S Mavrohor; 124076, Kas 179, SW Tihio; 124271, Kas 185, SO Mesopotamia; 124400, Kas 191, SW Inoi; 124438, Kas 194, Komninadhes; 124543, Kas 198, SW Argos Orestitko; 124690, Kas 202, NO Lakkomata; 124784, Kas 206, O Niki; 124931, Kas 212, NW Aposkepos; 125050, Kas 218, NO Kranionas; 125426, Koz 175, Velanidhia; 125475, Kas 228, NW Gavros; 125566, Flo 092, O Vatohori; 125627, Flo 095, Kristallopiji; 125657, Flo 096, NO Kotas; 125679, Flo 098, N Andartiko; 125821, Flo 104, N Florina; 125904, Flo 106, NO Kladorrahi; 125998, Flo 110, ONO Kratero; 126177, Flo 115, NO Florina; 126560, Flo 130, N Leptokarya; 127603, Flo 166, NO Kella; 127878, Pel 166, N Kato Grammatiko; 127958, Pel 168, O Vrita; 128784, Pel 192, W Kerasee; 128998, Pel 201, O Promahi; 129091, Pel 202, W Vorino; 129383, Pel 214, W Notia; 129510, Pel 219, W Notia; 129671, Pel 222, NW Arhangelos; 131056, Kil 066, O Griva; 132743, The 374, NO Gliki

Berteroa incana

128500, Pel 184, SW Megaplatanos

Berteroa obliqua

126836, Flo 140, SO Karie; 129937, Kil 034, N Axioupolis; 130203, Kil 044, N Polikastro; 130447, Kil 050, O Pondoiraklia; 130486, Kil 052, S Korona; 130615, Kil 054, S Axioupolis; 131258, Kil 075, O Polikastro; 131346, Kil 077, O Vafiohori; 131438, Kil 079, O Kilkis; 132228, Kil 103, W Pondokerasea; 132351, Kil 107, SW Kilkis

Betula pendula

131198, Kil 071, NW Kastaneri

Bifora radians

125145, Kas 221, SO Argos Orestiko; 126368, Flo 122, SW Ahladhea; 126680, Flo 135, NW Sitaria; 127348, Flo 159, O Amindeo; 128613, Pel 187, O Sarakini; 130053, Kil 037, NO Piji; 130678, Kil 057, NW Rizia; 130824, Kil 062, NW Filiaria; 130956, Kil 064, O Statho; 132039, Kil 096, O Kokkinia

Bifora testiculata

124486, Kas 196, SW Dhisilio; 124612, Kas 199, NW Argos Orestiko; 124862, Kas 210, NNW Kastoria; 125213, Kas 222, SO Argos Orestiko; 125259, Kas 223, SO Neo Kostarazi; 125295, Kas 225, Vogatsiko; 126339, Flo 121, SO Itea; 126436, Flo 126, SW Neohorako; 126655, Flo 134, W Aj. Vartholomeo; 127173, Flo 152, W Klidhi; 127410, Flo 161, SW Aj. Panteleimon; 127664, Pel 161, S Aj. Athanasios; 127919, Pel 167, SO Arnissa; 128375, Pel 182, N Litharia; 129889, Kil 033, N Axioupolis; 130229, Kil 044, N Polikastro; 130748, Kil 060, S Evropos; 131540, Kil 081, S Terpillos; 131694, Kil 084, W Koronoudha; 132140, Kil 098, SO Melissourjio; 132203, Kil 101, O Melissourjio; 132294, Kil 106, SW Kilkis; 132428, Kil 109, S Mikrokambos

Biscutella didyma

132777, The 374, NO Gliki

Brachypodium distachyon

132810, The 375, NO Gliki

Brassica nigra

123859, Kas 172, O Dhisilio; 124217, Kas 183, SO Lefki; 126318, Flo 121, SO Itea; 126534, Flo 129, W Aj. Vartholomeo; 127294, Flo 154, NW Amindeo; 127352, Flo 159, O Amindeo; 127696, Pel 162, SO Aj. Athanasios; 128673, Pel 188, Sarakini; 128848, Pel 196, SO Likostomo; 129070, Pel 202, W Vorino; 129202, Pel 208, NO Exaplatanos; 129263, Pel 210, S Foustani; 129521, Pel 219, W Notia; 130807, Kil 061, SO Filiaria; 130972, Kil 064, O Statho; 131357, Kil 077, O Vafiohori; 132352, Kil 107, SW Kilkis

Brassica oleracea

123977, Kas 175, Polikarpi; 125491, Kas 228, NW Gavros; 128074, Pel 171, Vrita

Briza humilis

132724, Ioa 808, NW Pardhalitsa

Briza maxima

128338, Pel 182, N Litharia; 128539, Pel 184, SW Megaplatanos; 130004, Kil 035, O Piji;
130134, Kil 041, NW Fanos; 132803, The 375, NO Gliki

Bromus benekenii

132373, Kil 108, NO Mavroneri; 132825, Flo 154, NW Amindeo

Bromus diandrus

128156, Pel 175, O Aridhea

Bromus hordeaceus

123429, Ioa 796, O Eleousa; 123466, Ioa 798, SO Perivleptos; 123585, Ioa 799, N Nikanor; 123883, Kas 172, O Dhispilio; 124122, Kas 181, N Kastoria; 124414, Kas 192, N Pteria; 124479, Kas 195, N Dhipotamia; 124801, Kas 207, O Niki; 125002, Kas 216, SO Gavros; 125210, Kas 221, SO Argos Orestiko; 125279, Kas 225, Vogatsiko; 125453, Koz 175, Velanidhia; 125541, Flo 092, O Vatochori; 125600, Flo 094, SW Kristallopiji; 125766, Flo 103, Florina; 125887, Flo 105, Kladhorrahi; 126044, Flo 111, Kratero; 126145, Flo 115, NO Florina; 126382, Flo 123, SW Ahladhea; 126493, Flo 128, NW Ammohori; 126556, Flo 130, N Leptokarya; 126608, Flo 132, N Flambouro; 126896, Flo 142, SW Karie; 126980, Flo 145, Lemos; 127323, Flo 155, SW Petre; 127495, Flo 164, ONO Vevi; 127870, Pel 165, N Kato Grammatiko; 128440, Pel 183, N Litharia; 128967, Pel 200, SO Promahi; 129065, Pel 202, W Vorino; 129311, Pel 211, N Foustani; 129578, Pel 220, O Notia; 130481, Kil 052, S Korona; 130563, Kil 054, S Axioupolis; 131030, Kil 065, W Goumenissa; 131345, Kil 077, O Vafiochori; 131530, Kil 081, S Terpillios; 131791, Kil 086, Eptalofos; 131955, Kil 093, NW Theodosia; 132241, Kil 103, W Pondokerasea; 132733, The 374, NO Gliki

Bromus intermedius

125028, Kas 218, NO Kranionas; 126211, Flo 117, O Ano Kalliniki; 128532, Pel 184, SW Megaplatanos; 129154, Pel 204, N Vorino; 132595, Ioa 805, SW Pedhini

Bromus madritensis

123857, Kas 172, O Dhispilio; 124537, Kas 198, SW Argos Orestitko; 126618, Flo 132, N Flambouro; 127433, Flo 162, Aj. Panteleimon; 127496, Flo 164, ONO Vevi; 127721, Pel 163, S Arnissa; 129408, Pel 215, W Notia; 130657, Kil 056, Axioupolis; 131976, Kil 094, O Kilkis

Bromus rigidus

132369, Kil 108, NO Mavroneri

Bromus scoparius

124251, Kas 184, NW Lefki; 124558, Kas 198, SW Argos Orestitko; 126499, Flo 128, NW Ammohori; 126677, Flo 135, NW Sitaria; 126724, Flo 137, Vevi; 127893, Pel 166, N Kato Grammatiko; 128269, Pel 178, SO Exaplatanos; 128915, Pel 197, SO Likostomo; 129235, Pel 209, NO Idha; 129867, Kil 033, N Axioupolis; 130271, Kil 045, N Polikastro; 130342, Kil 048, SO Evzoni; 130539, Kil 052, S Korona; 130695, Kil 058, SW Rizia; 130743, Kil 060, S Evropos; 130798, Kil 061, SO Filiaria; 130979, Kil 064, O Statho; 131276, Kil 075, O Polikastro; 131509, Kil 080, O Kilkis; 131680, Kil 084, W Koronoudha; 132347, Kil 107, SW Kilkis; 132371, Kil 108, NO Mavroneri; 132550, Gre 201, NO Kipourio; 132553, Ioa 805, SW Pedhini

Bromus squarrosus

130028, Kil 035, O Piji; 130252, Kil 045, N Polikastro; 130484, Kil 052, S Korona; 131368, Kil 078, O Horiji; 131586, Kil 082, SO Terpillos; 131653, Kil 083, O Arjiropolis; 131830, Kil 087, NO Eptalofos; 132056, Kil 096, O Kokkinia; 132729, Ioa 808, NW Pardhalitsa

Bromus sterilis

123400, Ioa 796, O Eleousa; 123601, Ioa 799, N Nikanor; 123700, Ioa 802, SO Vourmbiani; 123929, Kas 172, O Dhispilio; 124205, Kas 183, SO Lefki; 124376, Kas 190, S Inoi; 124506, Kas 197, NO Argos Orestiko; 124744, Kas 205, SW Lakkomata; 124819, Kas 208, N Kastoria; 125810, Flo 103, Florina; 125813, Flo 103, Florina; 125849, Flo 104, N Florina; 126892, Flo 142, SW Karie; 126923, Flo 143, SW Karie; 126981, Flo 145, Lemos; 127095, Flo 149, SO Psarades; 127282, Flo 154, NW Amindeo; 127464, Flo 163, SW Aetos; 127763, Pel 163, S Arnissa; 127951, Pel 168, O Vrita; 128018, Pel 169, O Vrita; 128339, Pel 182, N Litharia; 128354, Pel 182, N Litharia; 128750, Pel 190, W Sarakini; 128913, Pel 197, SO Likostomo; 129004, Pel 201, O Promahi; 129177, Pel 206, W Aridhea; 129277, Pel 210, S Foustani; 129943, Kil 034, N Axioupolis; 130060, Kil 037, NO Piji; 130667, Kil 057, NW Rizia; 131026, Kil 065, W Goumenissa; 131365, Kil 078, O Horiji; 131727, Kil 085, N Koronoudha; 131828, Kil 087, NO Eptalofos; 132057, Kil 096, O Kokkinia; 132312, Kil 106, SW Kilkis; 132498, Ima 084, SW Veria; 132735, The 374, NO Gliki

Bromus tectorum

124007, Kas 178, SO Tihio; 124135, Kas 181, N Kastoria; 124169, Kas 182, SW Kastoria; 124213, Kas 183, SO Lefki; 124342, Kas 189, O Inoi; 125204, Kas 221, SO Argos Orestiko; 125205, Kas 221, SO Argos Orestiko; 125272, Kas 224, S Neo Kostarazi; 125366, Kas 227, SO Vogatsiko; 125410, Koz 175, Velanidhia; 125946, Flo 107, O Ano Kline; 126148, Flo 115, NO Florina; 126192, Flo 116, Ano Kalliniki; 126199, Flo 117, O Ano Kalliniki; 126392, Flo 124, Skopos; 126417, Flo 125, WSW Skopos; 126584, Flo 131, S Leptokarya; 126668, Flo 134, W Aj. Vartholomeo; 126742, Flo 137, Vevi; 126835, Flo 140, SO Karie; 127013, Flo 146, Aj. Jermanos; 127269, Flo 153, SO Klidhi; 127381, Flo 160, NO Amindeo; 127977, Pel 168, O Vrita; 128168, Pel 175, O Aridhea; 128540, Pel 184, SW Megaplatanos; 129054, Pel 202, W Vorino; 129176, Pel 206, W Aridhea; 129586, Pel 220, O Notia; 130194, Kil 044, N Polikastro; 130253, Kil 045, N Polikastro; 130376, Kil 048, SO Evzoni; 130576, Kil 054, S Axioupolis; 130603, Kil 054, S Axioupolis; 130714, Kil 059, SO Evropos; 130886, Kil 063, SW Gorgopi; 131267, Kil 075, O Polikastro; 131568, Kil 082, SO Terpillos; 131699, Kil 084, W Koronoudha; 132161, Kil 099, SO Melissourjio; 132317, Kil 106, SW Kilkis

Bryonia alba

131536, Kil 081, S Terpillos

Buglossoides arvensis subsp. arvensis

123409, Ioa 796, O Eleousa; 123572, Ioa 799, N Nikanor; 123780, Ioa 804, SO Eptahori; 123804, Koz 172, O Pendalofo; 123900, Kas 172, O Dhispilio; 124037, Kas 178, SO Tihio; 124091, Kas 179, SW Tihio; 124183, Kas 183, SO Lefki; 124358, Kas 189, O Inoi; 124444, Kas 194, Komninadhes; 124535, Kas 198, SW Argos Orestitko; 124653, Kas 201, NO Lakkomata; 124777, Kas 206, O Niki; 124988, Kas 215, S Gavros; 125132, Kas 221, SO Argos Orestiko; 125337, Kas 226, S Vogatsiko; 125386, Koz 174, W Velanidhia; 125517, Flo 091, N Gavros; 125621, Flo 095, Kristallopji; 125638, Flo 096, NO Kotas; 125702, Flo 098, N Andartiko; 125794, Flo 103, Florina; 125876, Flo 105, Kladorrahi; 125999, Flo 110, ONO Kratero; 126088, Flo 114, NO Poliplatano; 126176, Flo 115, NO Florina; 126253, Flo 118, Kato Kalliniki; 126322, Flo 121, SO Itea; 126479, Flo 128, NW Ammohori; 126613, Flo 132, N Flambouro; 126793, Flo 138, ONO Vevi; 126831, Flo 140, SO Karie; 126992, Flo 145, Lemos; 127076, Flo 148, SW Lemos; 127258, Flo 153, SO Klidhi; 127368, Flo 160, NO Amindeo; 127465, Flo 163, SW Aetos; 127537, Flo 164, ONO Vevi; 127864, Pel 165, N Kato Grammatiko; 128022, Pel 169, O Vrita; 128146, Pel

175, O Aridhea; 128425, Pel 183, N Litharia; 128595, Pel 186, SW Megaplatanos; 128679, Pel 188, Sarakini; 128930, Pel 198, O Likostomo; 129008, Pel 201, O Promahi; 129053, Pel 202, W Vorino; 129214, Pel 209, NO Idha; 129621, Pel 221, O Notia; 129773, Pel 226, S Arhangelos; 129929, Kil 034, N Axioupolis; 130225, Kil 044, N Polikastro; 130443, Kil 050, O Pondoiraklia; 130513, Kil 052, S Korona; 130669, Kil 057, NW Rizia; 130833, Kil 062, NW Filiaria; 131336, Kil 077, O Vafiohori; 131385, Kil 078, O Horiji; 131405, Kil 079, O Kilkis; 131692, Kil 084, W Koronoudha; 132022, Kil 095, NO Terpillios; 132288, Kil 106, SW Kilkis

Buglossoides arvensis subsp. **gasparrinii**

123640, Ioa 800, SO Pirgos; 125596, Flo 094, SW Kristallopiji; 128744, Pel 190, W Sarakini; 131182, Kil 070, NW Kastaneri

Bunias erucago

123446, Ioa 797, NW Eleousa; 123486, Ioa 798, SO Perivleptos; 124118, Kas 181, N Kastoria; 124221, Kas 183, SO Lefki; 124331, Kas 189, O Inoi; 124369, Kas 190, S Inoi; 124519, Kas 198, SW Argos Orestitko; 124841, Kas 209, N Kastoria; 124986, Kas 215, S Gavros; 125044, Kas 218, NO Kranionas; 125102, Kas 220, ONO Mavrokambos; 125243, Kas 223, SO Neo Kostarazi; 125291, Kas 225, Vogatsiko; 125540, Flo 092, O Vatohori; 125599, Flo 094, SW Kristallopiji; 125663, Flo 097, N Prasino; 125787, Flo 103, Florina; 126312, Flo 120, SO Marina; 126470, Flo 127, O Mesonisi; 126741, Flo 137, Vevi; 126819, Flo 139, SW Andartiko; 126894, Flo 142, SW Karie; 127079, Flo 149, SO Psarades; 127182, Flo 152, W Klidhi; 127235, Flo 153, SO Klidhi; 127370, Flo 160, NO Amindeo; 127535, Flo 164, ONO Vevi; 127612, Flo 166, NO Kella; 127725, Pel 163, S Arnissa; 127873, Pel 166, N Kato Grammatiko; 128264, Pel 178, SO Exaplatanos; 128676, Pel 188, Sarakini; 128736, Pel 190, W Sarakini; 129234, Pel 209, NO Idha; 129414, Pel 215, W Notia; 130282, Kil 045, N Polikastro; 130425, Kil 049, W Pondoiraklia; 130518, Kil 052, S Korona

Bupleurum trichopodium

128570, Pel 185, SW Megaplatanos; 129131, Pel 204, N Vorino

Calendula arvensis

128239, Pel 177, SO Exaplatanos; 131043, Kil 066, O Griva

Calepina irregularis

123406, Ioa 796, O Eleousa; 123492, Ioa 798, SO Perivleptos; 123623, Ioa 800, SO Pirgos; 123880, Kas 172, O Dhisplio; 124028, Kas 178, SO Tihio; 124179, Kas 183, SO Lefki; 124348, Kas 189, O Inoi; 124440, Kas 194, Komninadhes; 124529, Kas 198, SW Argos Orestitko; 124633, Kas 201, NO Lakkomata; 124774, Kas 206, O Niki; 124910, Kas 211, W Aposkepos; 125032, Kas 218, NO Kranionas; 125180, Kas 221, SO Argos Orestitko; 125287, Kas 225, Vogatsiko; 125583, Flo 093, SW Vatohori; 125773, Flo 103, Florina; 125900, Flo 106, NO Kladorrahi; 126083, Flo 114, NO Poliplatano; 126101, Flo 115, NO Florina; 126207, Flo 117, O Ano Kalliniki; 126377, Flo 123, SW Ahladhea; 126538, Flo 129, W Aj. Vartholomeo; 126601, Flo 132, N Flambouro; 126834, Flo 140, SO Karie; 127350, Flo 159, O Amindeo; 127903, Pel 166, N Kato Grammatiko; 127940, Pel 168, O Vrita; 128148, Pel 175, O Aridhea; 128726, Pel 189, S Sarakini; 128996, Pel 201, O Promahi; 129229, Pel 209, NO Idha; 129473, Pel 217, SW Foustani; 130429, Kil 049, W Pondoiraklia; 130577, Kil 054, S Axioupolis; 130715, Kil 059, SO Evropos; 131055, Kil 066, O Griva; 131789, Kil 086, Eptalofos; 131877, Kil 091, Elliniko; 132578, Ioa 805, SW Pedhini

Caltha palustris

125721, Flo 099, NW Pisodheri

Calystegia silvatica

129187, Pel 207, NW Exaplatanos

Camelina microcarpa

123907, Kas 172, O Dhispilio; 124241, Kas 184, NW Lefki; 124357, Kas 189, O Inoi; 124584, Kas 199, NW Argos Orestiko; 124669, Kas 202, NO Lakkomata; 124706, Kas 204, SW Lakkomata; 125009, Kas 217, W Kranionas; 125178, Kas 221, SO Argos Orestiko; 125306, Kas 225, Vogatsiko; 125406, Koz 174, W Velanidhia; 125436, Koz 175, Velanidhia; 125664, Flo 097, N Prasino; 125824, Flo 104, N Florina; 126171, Flo 115, NO Florina; 126321, Flo 121, SO Itea; 126415, Flo 125, WSW Skopos; 126428, Flo 126, SW Neohorako; 126665, Flo 134, W Aj. Vartholomeo; 126676, Flo 135, NW Sitaria; 126744, Flo 137, Vevi; 126939, Flo 144, Mikrolimni; 127048, Flo 147, WSW Lemos; 127181, Flo 152, W Klidhi; 127211, Flo 153, SO Klidhi; 127391, Flo 160, NO Amindeo; 127457, Flo 163, SW Aetos; 127498, Flo 164, ONO Vevi; 127790, Pel 164, NO Perea; 129171, Pel 206, W Aridhea; 129629, Pel 221, O Notia; 129749, Pel 225, S Arhangelos; 130322, Kil 047, SO Evzoni; 132138, Kil 098, SO Melissourjio

Campanula erinus

127688, Pel 162, SO Aj. Athanasios; 128590, Pel 186, SW Megaplatanos; 132815, The 375, NO Gliki

Campanula formanekiana

131075, Kil 067, W Griva; 131076, Kil 067, W Griva

Campanula lingulata

128176, Pel 175, O Aridhea; 128512, Pel 184, SW Megaplatanos; 129467, Pel 217, SW Foustani; 129483, Pel 218, W Loutraki; 130029, Kil 035, O Piji; 130153, Kil 043, S Skra; 130856, Kil 062, NW Filiaria; 130946, Kil 064, O Statho; 131861, Kil 089, OSO Eptalofos; 132470, Ima 084, SW Veria

Campanula phrygia

128270, Pel 178, SO Exaplatanos; 128279, Pel 178, SO Exaplatanos; 128514, Pel 184, SW Megaplatanos; 128868, Pel 196, SO Likostomo; 128966, Pel 200, SO Promahi

Campanula ramosissima

132593, loa 805, SW Pedhini; 132603, loa 806, NO Dhodhoni; 132715, loa 808, NW Pardhalitsa; 132730, The 374, NO Gliki

Campanula rapunculus

131424, Kil 079, O Kilkis; 131512, Kil 080, O Kilkis; 131554, Kil 082, SO Terpillos; 131624, Kil 083, O Arjiroupolis; 132030, Kil 096, O Kokkinia; 132040, Kil 096, O Kokkinia; 132306, Kil 106, SW Kilkis; 132483, Ima 084, SW Veria

Campanula scutellata

131564, Kil 082, SO Terpillos; 131565, Kil 082, SO Terpillos

Campanula spatulata

125571, Flo 092, O Vatohori; 127812, Pel 165, N Kato Grammatiko; 127931, Pel 168, O Vrita; 128290, Pel 179, SO Exaplatanos; 128363, Pel 182, N Litharia; 128416, Pel 183, N Litharia; 128603, Pel 186, SW Megaplatanos; 128887, Pel 197, SO Likostomo; 129148, Pel 204, N Vorino; 129348, Pel 213, N Foustani; 129431, Pel 216, W Notia; 129686, Pel 223, SW Arhangelos; 130015, Kil 035, O Piji; 130850, Kil 062, NW Filiaria; 131127, Kil 068, NW Griva; 132689, loa 808, NW Pardhalitsa; 132812, The 375, NO Gliki

Capsella bursa-pastoris

It is disappointing from an amateurs point of view that based on the enormous material collected in Greece it has not been tried to assess this material systematically. It seems that this genus is not very attractive for professionals.

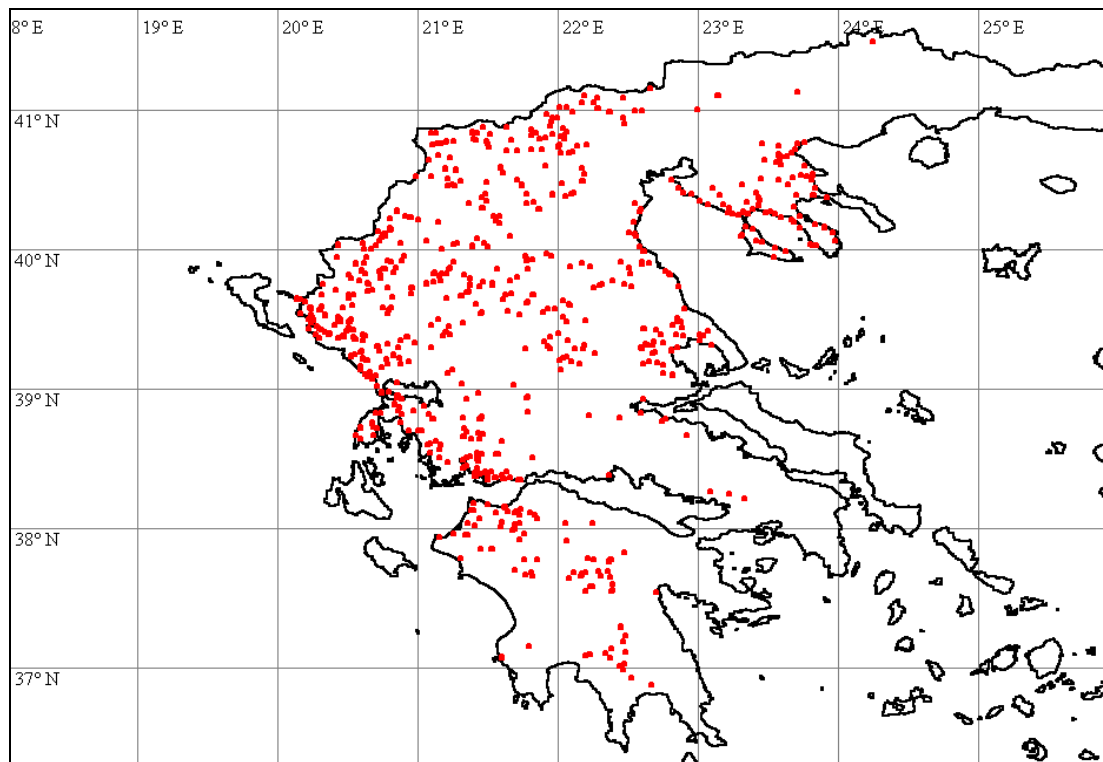

123393, Ioa 796, O Eleousa; 123744, Ioa 803, SO Plajia; 123877, Kas 172, O Dhispilio; 124063, Kas 179, SW Tihio; 124196, Kas 183, SO Lefki; 124350, Kas 189, O Inoi; 124456, Kas 194, Komninadhes; 124523, Kas 198, SW Argos Orestitko; 124630, Kas 201, NO Lakkomata; 124960, Kas 213, SSO Gavros; 125069, Kas 218, NO Kranionas; 125181, Kas 221, SO Argos Orestiko; 125403, Koz 174, W Velanidhia; 125552, Flo 092, O Vatohori; 125618, Flo 095, Kristallopiji; 125676, Flo 098, N Andartiko; 125789, Flo 103, Florina; 125865, Flo 105, Kladorrahi; 126121, Flo 115, NO Florina; 126237, Flo 118, Kato Kalliniki; 126335, Flo 121, SO Itea; 126398, Flo 124, Skopos; 126511, Flo 128, NW Ammohori; 126537, Flo 129, W Aj. Vartholomeo; 126614, Flo 132, N Flambouro; 126858, Flo 140, SO Karie; 126970, Flo 145, Lemos; 127311, Flo 155, SW Petre; 127372, Flo 160, NO Amindeo; 127533, Flo 164, ONO Vevi; 127874, Pel 166, N Kato Grammatiko; 128051, Pel 170, SO Vrita; 128201, Pel 176, ONO Aridhea; 128574, Pel 185, SW Megaplatanos; 128687, Pel 188, Sarakini; 128732, Pel 189, S Sarakini; 128961, Pel 200, SO Promahi; 129047, Pel 202, W Vorino; 129272, Pel 210, S Foustani; 129529, Pel 219, W Notia; 129722, Pel 224, S Arhangelos; 130112, Kil 040, Fanos; 130504, Kil 052, S Korona; 130588, Kil 054, S Axioupolis; 130802, Kil 061, SO Filiaria; 130884, Kil 063, SW Gorgopi; 131143, Kil 069, W Kastaneri; 131232, Kil 074, Livadhia; 131274, Kil 075, O Polikastro; 131720, Kil 085, N Koronoudha; 132267, Kil 105, NO Pondokerasea; 132740, The 374, NO Gliko

Capsella grandiflora

123573, Ioa 799, N Nikanor; 123650, Ioa 801, SO Pirsojianni

Cardamine bulbifera

128768, Pel 191, W Sarakini; 128776, Pel 191, W Sarakini

Cardamine graeca

129545, Pel 219, W Notia

Cardamine graeca var. eriocarpa

125459, Kas 228, NW Gavros; 127592, Flo 166, NO Kella; 129724, Pel 224, S Arhangelos; 129833, Pel 230, O Arhangelos

Cardamine graeca var. graeca

128080, Pel 172, NW Vrita; 128626, Pel 187, O Sarakini; 128746, Pel 190, W Sarakini; 129362, Pel 213, N Foustani; 131071, Kil 067, W Griva

Cardamine hirsuta

123615, Ioa 799, N Nikanor; 123783, Ioa 804, SO Eptahori; 123828, Koz 173, O Morfi; 123982, Kas 175, Polikarpi; 124188, Kas 183, SO Lefki; 124395, Kas 191, SW Inoi; 124451, Kas 194, Komninadhes; 124560, Kas 198, SW Argos Orestitko; 124639, Kas 201, NO Lakkomata; 124755, Kas 206, O Niki; 124911, Kas 211, W Aposkepos; 125053, Kas 218, NO Kranionas; 125089, Kas 220, ONO Mavrokambos; 125211, Kas 222, SO Argos Orestiko; 125391, Koz 174, W Velanidhia; 125527, Flo 091, N Gavros; 125649, Flo 096, NO Kotas; 125680, Flo 098, N Andartiko; 125738, Flo 101, O Pisodheri; 125801, Flo 103, Florina; 125963, Flo 108, NO Akritas; 126033, Flo 110, ONO Kratero; 126071, Flo 113, NO Aj. Paraskevi; 126132, Flo 115, NO Florina; 126213, Flo 117, O Ano Kalliniki; 126811, Flo 139, SW Andartiko; 127000, Flo 146, Aj. Jermanos; 127178, Flo 152, W Klidhi; 127564, Flo 165, ONO Kella; 128066, Pel 171, Vrita; 128304, Pel 180, NO Kranea; 128747, Pel 190, W Sarakini; 129785, Pel 227, A Arhangelos; 131219, Kil 073, SO Livadhia; 131229, Kil 074, Livadhia

Carduus acicularis

130293, Kil 045, N Polikastro; 131639, Kil 083, O Arjiropolis

Carduus candicans

128329, Pel 181, NO Kranea; 128974, Pel 200, SO Promahi; 129107, Pel 203, O Vorino; 130132, Kil 041, NW Fanos; 130237, Kil 044, N Polikastro; 130373, Kil 048, SO Evzoni; 130466, Kil 051, W Metamorfosis; 130520, Kil 052, S Korona; 131590, Kil 082, SO Terpillos; 131630, Kil 083, O Arjiropolis; 131794, Kil 086, Eptalofos; 131836, Kil 088, O Eptalofos; 131899, Kil 092, SO Elliniko; 132032, Kil 096, O Kokkinia; 132131, Kil 098, SO Melissourjio; 132226, Kil 103, W Pondokerasea

Carduus macrocephalus

130473, Kil 051, W Metamorfosis; 131287, Kil 076, ONO Polikastro; 132412, Kil 108, NO Mavroneiri

Carduus pycnocephalus

123867, Kas 172, O Dhispilio; 124138, Kas 181, N Kastoria; 124563, Kas 198, SW Argos Orestitko; 124821, Kas 208, N Kastoria; 125172, Kas 221, SO Argos Orestiko; 125365, Kas 227, SO Vogatsiko; 126230, Flo 117, O Ano Kalliniki; 126264, Flo 119, NO Marina; 126319, Flo 121, SO Itea; 127147, Flo 151, W Klidhi; 127283, Flo 154, NW Amindeo; 127438, Flo 162, Aj. Panteleimon; 127771, Pel 163, S Arnissa; 128017, Pel 169, O Vrita; 128237, Pel 177, SO Exaplatanos; 128601, Pel 186, SW Megaplatanos; 128931, Pel 198, O Likostomo; 128999, Pel 201, O Promahi; 129101, Pel 203, O Vorino; 129255, Pel 209, NO Idha; 129884, Kil 033, N Axioupolis; 130070, Kil 038, SSO Fanos; 130199, Kil 044, N Polikastro; 130495, Kil 052, S Korona; 130560, Kil 054, S Axioupolis; 130578, Kil 054, S Axioupolis; 130703, Kil 058, SW Rizia; 130739, Kil 059, SO Evropos; 130785, Kil 061, SO Filiaria; 130965, Kil 064, O Statho; 131042, Kil 066, O Griva; 131334, Kil 077, O Vafiohori; 131507, Kil 080, O Kilkis; 131570, Kil 082, SO Terpillos; 131672, Kil 084, W Koronoudha; 132024, Kil 095, NO Terpillos; 132494, Ima 084, SW Veria; 132575, Ioa 805, SW Pedhini; 132657, Ioa 807, SO Pardhalitsa; 132761, The 374, NO Gliki

Carex caryophyllea

124407, Kas 191, SW Inoi; 125352, Kas 227, SO Vogatsiko; 125572, Flo 092, O Vatohori; 127615, Flo 166, NO Kella; 128763, Pel 190, W Sarakini; 129636, Pel 221, O Notia

Carex flacca

123539, Ioa 799, N Nikanor; 123734, Ioa 803, SO Plajia; 124009, Kas 178, SO Tihio; 124254, Kas 185, SO Mesopotamia; 124264, Kas 185, SO Mesopotamia; 124689, Kas

202, NO Lakkomata; 124694, Kas 202, NO Lakkomata; 124769, Kas 206, O Niki; 124950, Kas 213, SSO Gavros; 124963, Kas 213, SSO Gavros; 125431, Koz 175, Velanidhia; 127797, Pel 165, N Kato Grammatiko; 128614, Pel 187, O Sarakini; 128722, Pel 189, S Sarakini; 128767, Pel 190, W Sarakini; 129355, Pel 213, N Foustani; 129717, Pel 224, S Arhangelos; 129742, Pel 225, S Arhangelos; 129953, Kil 035, O Piji; 130852, Kil 062, NW Filiaria; 132260, Kil 105, NO Pondokerasea; 132677, Ioa 807, SO Pardhalitsa

Carex hirta

123966, Kas 174, S Mavrochori; 125847, Flo 104, N Florina; 126152, Flo 115, NO Florina; 126156, Flo 115, NO Florina; 126198, Flo 117, O Ano Kalliniki; 126571, Flo 130, N Leptokarya; 126653, Flo 133, N Flambouro; 126914, Flo 143, SW Karie; 126985, Flo 145, Lemos; 127324, Flo 156, S Petre

Carex otrubae

123965, Kas 174, S Mavrochori; 125037, Kas 218, NO Kranionas; 126032, Flo 110, ONO Kratero; 126551, Flo 130, N Leptokarya; 126622, Flo 132, N Flambouro; 126750, Flo 137, Vevi; 127994, Pel 169, O Vrita; 128121, Pel 174, W Nisi; 128254, Pel 178, SO Exaplatanios; 129400, Pel 215, W Notia; 131436, Kil 079, O Kilkis

Carex ovalis

123459, Ioa 797, NW Eleousa; 123969, Kas 174, S Mavrochori; 124034, Kas 178, SO Tihio; 125950, Flo 107, O Ano Kline; 126141, Flo 115, NO Florina; 127200, Flo 152, W Klidhi

Carex polyphylla

123628, Ioa 800, SO Pirgos; 124390, Kas 191, SW Inoi; 124605, Kas 199, NW Argos Orestiko; 124814, Kas 208, N Kastoria; 125501, Flo 091, N Gavros; 125920, Flo 107, O Ano Kline; 126824, Flo 139, SW Andartiko; 127607, Flo 166, NO Kella; 129082, Pel 202, W Vorino; 129541, Pel 219, W Notia; 130131, Kil 041, NW Fanos; 130432, Kil 049, W Pondoiraikia; 130721, Kil 059, SO Evropos; 131124, Kil 068, NW Griva; 131717, Kil 085, N Koronoudha; 131811, Kil 087, NO Eptalofos; 131926, Kil 092, SO Elliniko; 132101, Kil 097, O Kokkinia; 132173, Kil 100, OSO Melissourjio

Carpinus betulus

124759, Kas 206, O Niki; 124939, Kas 212, NW Aposkepos; 126925, Flo 143, SW Karie; 126926, Flo 143, SW Karie; 131200, Kil 071, NW Kastaneri

Carpinus orientalis

123639, Ioa 800, SO Pirgos; 124059, Kas 179, SW Tihio; 124111, Kas 180, SW Tihio; 125476, Kas 228, NW Gavros; 125940, Flo 107, O Ano Kline; 126325, Flo 121, SO Itea; 127610, Flo 166, NO Kella; 127947, Pel 168, O Vrita; 127990, Pel 168, O Vrita; 128519, Pel 184, SW Megaplatanios; 128705, Pel 189, S Sarakini; 129344, Pel 213, N Foustani; 129694, Pel 223, SW Arhangelos; 130137, Kil 042, NW Fanos; 130853, Kil 062, NW Filiaria; 130955, Kil 064, O Statho; 131107, Kil 068, NW Griva; 131798, Kil 087, NO Eptalofos; 132081, Kil 097, O Kokkinia

Castanea sativa

131121, Kil 068, NW Griva

Catapodium rigidum

128441, Pel 183, N Litharia; 129925, Kil 034, N Axioupolis; 130022, Kil 035, O Piji; 130260, Kil 045, N Polikastro; 130358, Kil 048, SO Evzoni; 130658, Kil 056, Axioupolis; 131261, Kil 075, O Polikastro; 132757, The 374, NO Gliki

Caucalis platycarpus

124575, Kas 198, SW Argos Orestitko; 126249, Flo 118, Kato Kalliniki; 126367, Flo 122, SW Ahladhea; 126678, Flo 135, NW Sitaria; 126736, Flo 137, Vevi; 127251, Flo 153, SO Klidhi; 127288, Flo 154, NW Amindeo; 127374, Flo 160, NO Amindeo; 127923, Pel 167,

SO Arnissa; 128437, Pel 183, N Litharia; 130067, Kil 038, SSO Fanos; 130331, Kil 047, SO Evzoni; 130511, Kil 052, S Korona; 131704, Kil 085, N Koronoudha; 131765, Kil 086, Eptalofos; 132150, Kil 099, SO Melissourjio; 132204, Kil 101, O Melissourjio; 132263, Kil 105, NO Pondokerasea

Celtis australis

124098, Kas 180, SW Tihio; 127336, Flo 157, SW Petre; 128065, Pel 171, Vrita

Centaurea cyanus

123844, Kas 172, O Dhispilio

Centaurea cyanus

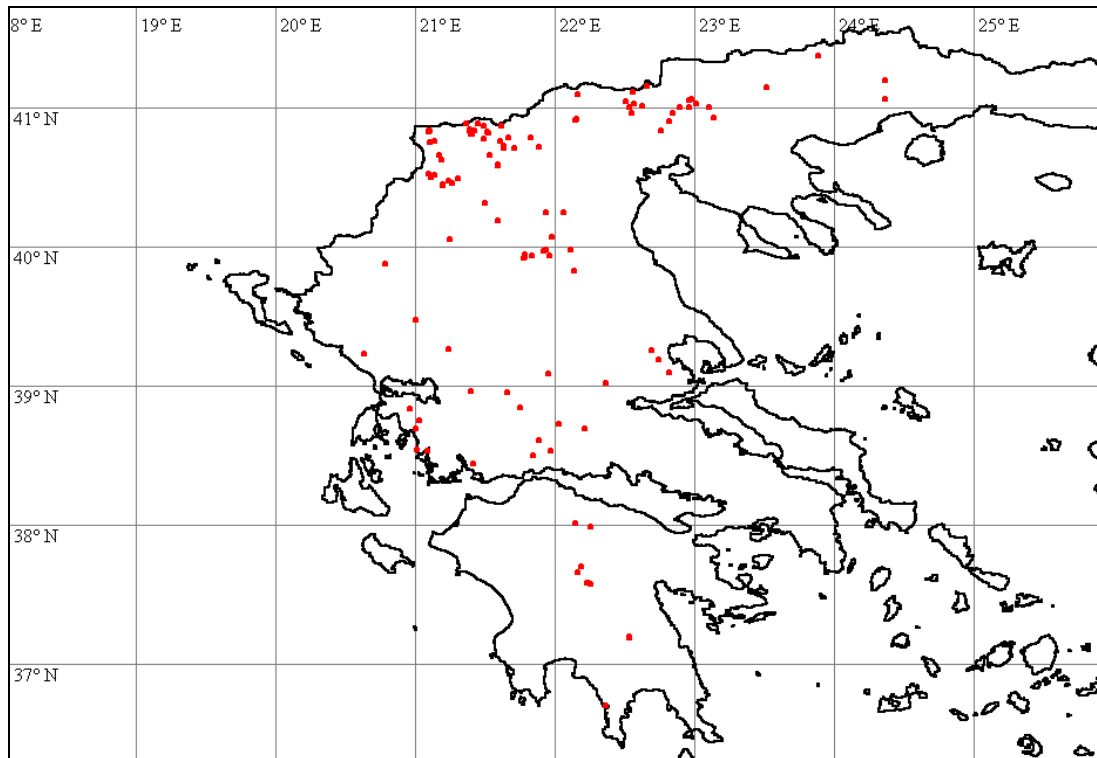

124297, Kas 187, N Mesopotamia; 124367, Kas 189, O Inoi; 124607, Kas 199, NW Argos Orestiko; 124665, Kas 202, NO Lakkomata; 125151, Kas 221, SO Argos Orestiko; 125841, Flo 104, N Florina; 125882, Flo 105, Kladorrahi; 126059, Flo 112, W Aj. Paraskevi; 126154, Flo 115, NO Florina; 126196, Flo 117, O Ano Kalliniki; 126271, Flo 119, NO Marina; 126337, Flo 121, SO Itea; 126411, Flo 125, WSW Skopos; 126430, Flo 126, SW Neohorako; 126510, Flo 128, NW Ammohori; 127046, Flo 147, WSW Lemos; 127144, Flo 151, W Klidhi; 127248, Flo 153, SO Klidhi; 127317, Flo 155, SW Petre; 127360, Flo 160, NO Amindeo; 127460, Flo 163, SW Aetos; 127490, Flo 164, ONO Vevi; 127727, Pel 163, S Arnissa; 127904, Pel 166, N Kato Grammatiko; 128308, Pel 181, NO Kranea; 128415, Pel 183, N Litharia; 129417, Pel 215, W Notia; 129890, Kil 033, N Axioupolis; 130036, Kil 036, NO Piji; 130230, Kil 044, N Polikastro; 130387, Kil 048, SO Evzoni; 130516, Kil 052, S Korona; 130681, Kil 057, NW Rizia; 131283, Kil 076, ONO Polikastro; 131413, Kil 079, O Kilkis; 131578, Kil 082, SO Terpillios; 131660, Kil 083, O Arjiroupolis; 131760, Kil 086, Eptalofos; 131890, Kil 092, SO Elliniko; 132018, Kil 095, NO Terpillios; 132302, Kil 106, SW Kilkis; 132390, Kil 108, NO Mavroneri; 132439, Kil 109, S Mikrokambos

Centaurea napulifera subsp. napulifera

129765, Pel 226, S Arhangelos; 131217, Kil 073, SO Livadhia

Centaurea napulifera* subsp. *nyssana

127795, Pel 165, N Kato Grammatiko; 129771, Pel 226, S Arangelos; 131153, Kil 069, W Kastaneri

Cephalanthera damasonium

128628, Pel 187, O Sarakini

Cephalanthera longifolia

124748, Kas 206, O Niki; 128734, Pel 189, S Sarakini; 129744, Pel 225, S Arangelos

Cerastium banaticum

125367, Kas 227, SO Vogatsiko

Cerastium brachypetalum

In Botanical Museum Berlin-Dahlem are 360 sheet of *Cerastium brachypetalum* in such a quality that they could be easily determined by a professional botanist. It can't be understood that this has not been done for Flora Hellenica Vol. 1. Now we have tried to break them down to the different subspecies.

Cerastium brachypetalum* subsp. *pindigenum

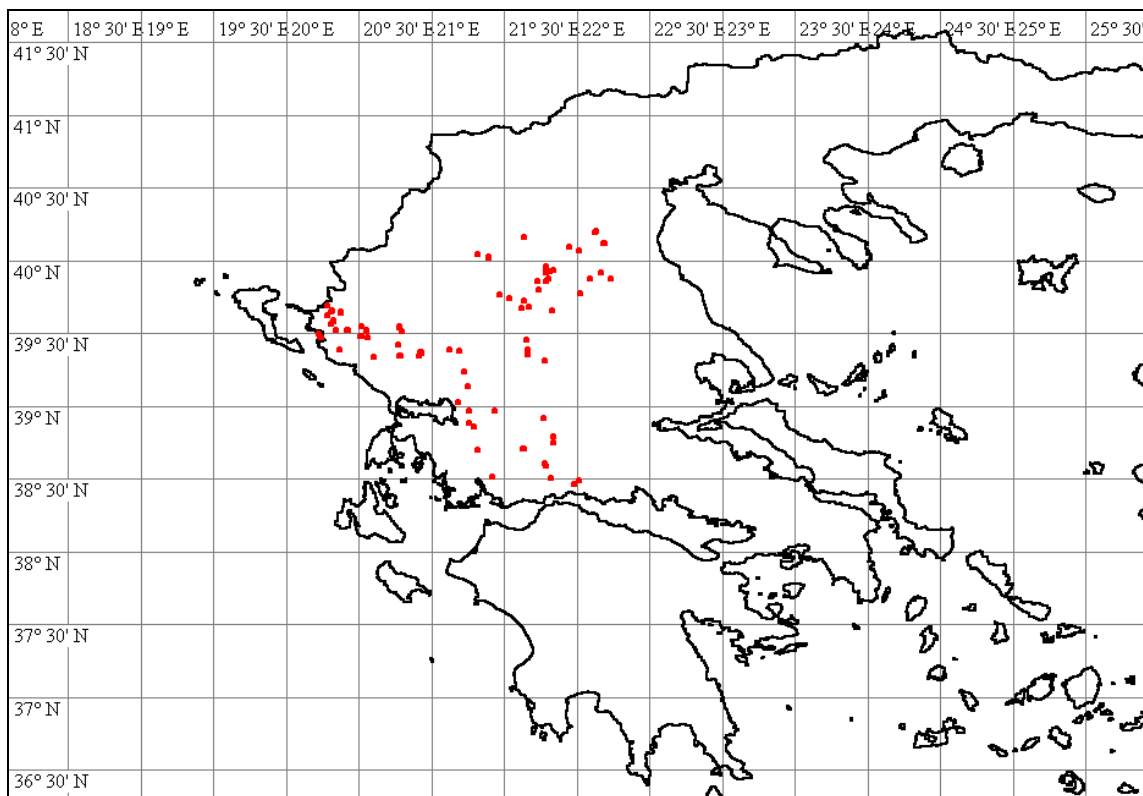

Cerastium brachypetalum* subsp. *roeseri

123534, Ioa 799, N Nikanor; 123590, Ioa 799, N Nikanor; 123612, Ioa 799, N Nikanor; 123656, Ioa 801, SO Pirsojianni; 123711, Ioa 802, SO Vourmbiani; 123932, Kas 172, O Dhisplio; 124410, Kas 192, N Pteria; 124496, Kas 196, SW Dhisplio; 125230, Kas 222, SO Argos Orestiko; 125254, Kas 223, SO Neo Kostarazi; 125309, Kas 225, Vogatsiko; 125346, Kas 227, SO Vogatsiko; 125449, Koz 175, Velanidhia; 125473, Kas 228, NW Gavros; 126593, Flo 131, S Leptokarya; 126796, Flo 138, ONO Vevi; 126800, Flo 139, SW Andartiko; 126855, Flo 140, SO Karie; 127232, Flo 153, SO Klidhi; 127261, Flo 153,

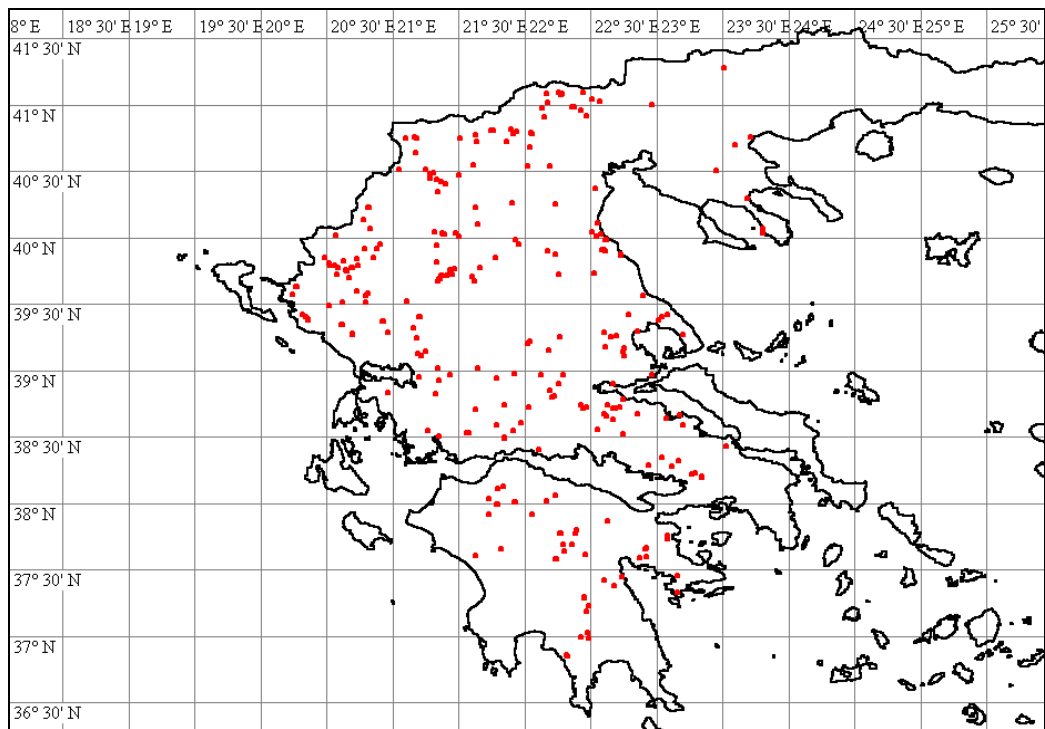

SO Klidhi; 127588, Flo 166, NO Kella; 127648, Pel 160, S Aj. Athanasios; 127827, Pel 165, N Kato Grammatiko; 127865, Pel 165, N Kato Grammatiko; 128028, Pel 169, O Vrita; 128098, Pel 173, NW Vrita; 128232, Pel 177, SO Exaplatanos; 128424, Pel 183, N Litharia; 129217, Pel 209, NO Idha; 129351, Pel 213, N Foustani; 129662, Pel 222, NW Arhangelos; 129730, Pel 224, S Arhangelos; 129737, Pel 225, S Arhangelos; 129755, Pel 225, S Arhangelos; 130042, Kil 036, NO Piji; 130144, Kil 042, NW Fanos; 130248, Kil 044, N Polikastro; 130829, Kil 062, NW Filiaria; 131034, Kil 065, W Goumenissa; 131141, Kil 069, W Kastaneri; 131160, Kil 070, NW Kastaneri; 131598, Kil 083, O Arjiroupolis; 132716, Ioa 808, NW Pardhalitsa; 132845, Kas 227, SO Vogatsiko; 132850, Kas 182, SW Kastoria

Cerastium brachypetalum* subsp. *tenoreanum

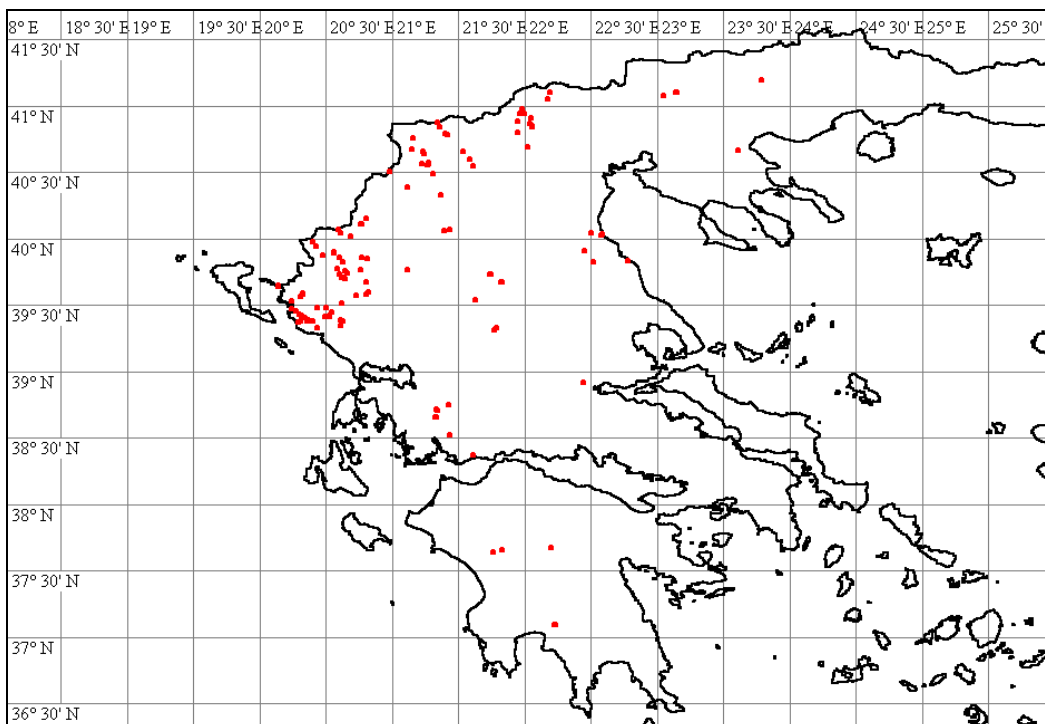

123491, Ioa 798, SO Perivleptos; 123644, Ioa 800, SO Pírgos; 124062, Kas 179, SW Tihio; 124134, Kas 181, N Kastoria; 124474, Kas 195, N Dhipotamia; 124753, Kas 206, O Niki; 124895, Kas 211, W Aposkepos; 125055, Kas 218, NO Kranionas; 125068, Kas 218, NO Kranionas; 125115, Kas 220, ONO Mavrokambos; 125392, Koz 174, W Velanidhia; 125550, Flo 092, O Vatothori; 125765, Flo 103, Florina; 125797, Flo 103, Florina; 125928, Flo 107, O Ano Kline; 125954, Flo 107, O Ano Kline; 126004, Flo 110, ONO Kratero; 126875, Flo 141, SO Karie; 127454, Flo 163, SW Aetos; 127941, Pel 168, O Vrita; 128489, Pel 184, SW Megaplatanos; 128700, Pel 189, S Sarakini; 129275, Pel 210, S Foustani; 129532, Pel 219, W Notia; 132157, Kil 099, SO Melissourjio; 132258, Kil 105, NO Pondokerasea; 132573, Ioa 805, SW Pedhini; 132700, Ioa 808, NW Pardhalitsa; 132770, The 374, NO Gliki; 132854, Kas 172, O Dhipilio

Cerastium candidissimum

127567, Flo 165, ONO Kella

Cerastium comatum

123826, Koz 173, O Morfi

Cerastium dubium

123914, Kas 172, O Dhipilio; 126076, Flo 113, NO Aj. Paraskevi; 126191, Flo 116, Ano Kalliniki; 126238, Flo 118, Kato Kalliniki

Cerastium fontanum

125947, Flo 107, O Ano Kline; 126977, Flo 145, Lemos; 128949, Pel 200, SO Promahi; 129409, Pel 215, W Notia; 129591, Pel 220, O Notia; 131163, Kil 070, NW Kastaneri; 131225, Kil 073, SO Livadhia

Cerastium glomeratum

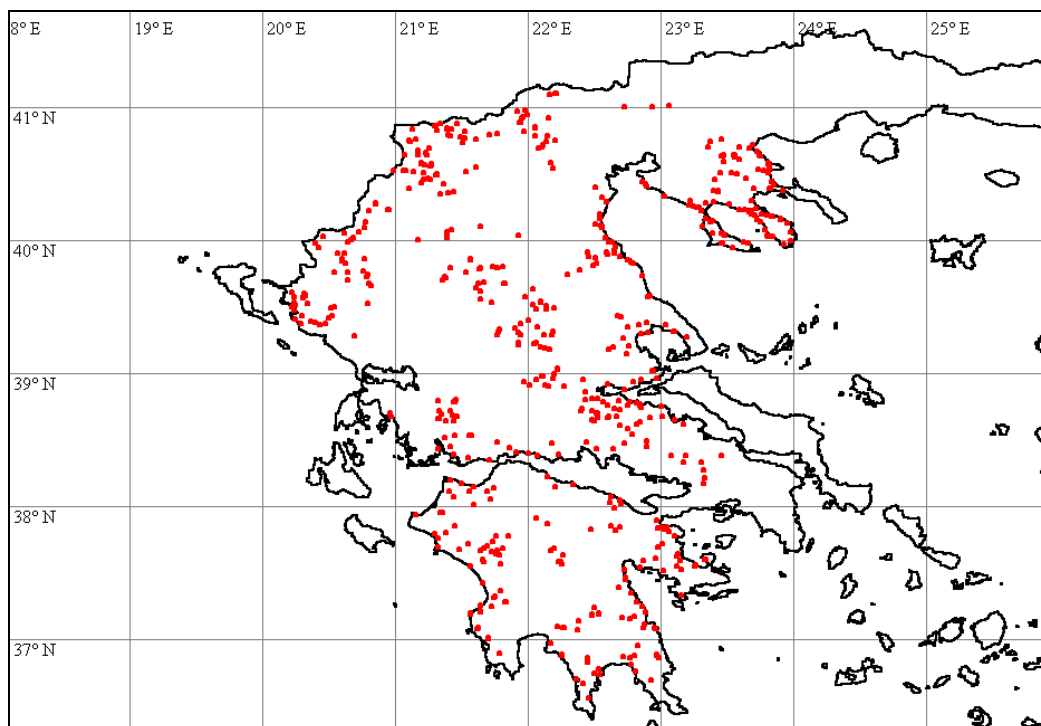

123424, Ioa 796, O Eleousa; 123444, Ioa 797, NW Eleousa; 123490, Ioa 798, SO Perivleptos; 123523, Ioa 798, SO Perivleptos; 123589, Ioa 799, N Nikanor; 123721, Ioa 803, SO Plajia; 123746, Ioa 803, SO Plajia; 123768, Ioa 803, SO Plajia; 123915, Kas 172, O Dhipilio; 123946, Kas 173, O Dhipilio; 124073, Kas 179, SW Tihio; 124139, Kas 181, N Kastoria; 124189, Kas 183, SO Lefki; 124228, Kas 183, SO Lefki; 124296, Kas 187, N Mesopotamia; 124371, Kas 190, S Inoi; 124405, Kas 191, SW Inoi; 124459, Kas 194, Komninadhes; 124522, Kas 198, SW Argos Orestitko; 124656, Kas 201, NO

Lakkomata; 124701, Kas 203, SW Lakkomata; 124807, Kas 207, O Niki; 124891, Kas 211, W Aposkepos; 124901, Kas 211, W Aposkepos; 124959, Kas 213, SSO Gavros; 125033, Kas 218, NO Kranionas; 125041, Kas 218, NO Kranionas; 125082, Kas 219, N Makrochori; 125117, Kas 220, ONO Mavrokambos; 125134, Kas 221, SO Argos Orestiko; 125311, Kas 225, Vogatsiko; 125450, Koz 175, Velanidhia; 125474, Kas 228, NW Gavros; 125513, Flo 091, N Gavros; 125612, Flo 094, SW Kristallopji; 125763, Flo 103, Florina; 125868, Flo 105, Kladhorrahi; 125965, Flo 108, NO Akritas; 125972, Flo 108, NO Akritas; 126031, Flo 110, ONO Kratero; 126049, Flo 111, Kratero; 126104, Flo 115, NO Florina; 126232, Flo 118, Kato Kalliniki; 126443, Flo 126, SW Neohorako; 126519, Flo 128, NW Ammohori; 126621, Flo 132, N Flambouro; 126663, Flo 134, W Aj. Vartholomeo; 126865, Flo 141, SO Karie; 126936, Flo 144, Mikrolimni; 126953, Flo 145, Lemos; 127153, Flo 151, W Klidhi; 127570, Flo 165, ONO Kella; 128314, Pel 181, NO Kranea; 128631, Pel 187, O Sarakini; 128654, Pel 188, Sarakini; 128690, Pel 189, S Sarakini; 128743, Pel 190, W Sarakini; 129404, Pel 215, W Notia; 129607, Pel 220, O Notia; 131390, Kil 078, O Horiji; 131855, Kil 089, OSO Eptalofos; 131968, Kil 094, O Kilkis

Cerastium ramosissimum

123686, loa 801, SO Pirsojanni; 123834, Koz 173, O Morfi; 124054, Kas 178, SO Tihio; 124094, Kas 179, SW Tihio; 124236, Kas 184, NW Lefki; 126656, Flo 134, W Aj. Vartholomeo; 126661, Flo 134, W Aj. Vartholomeo; 126683, Flo 135, NW Sitaria; 127423, Flo 161, SW Aj. Panteleimon; 127468, Flo 163, SW Aetos; 128031, Pel 169, O Vrita; 129942, Kil 034, N Axioupolis; 131087, Kil 067, W Griva; 131378, Kil 078, O Horiji

Cerastium rectum

129759, Pel 226, S Arhangelos

Cerastium semidecandrum

124147, Kas 182, SW Kastoria; 124164, Kas 182, SW Kastoria; 124324, Kas 189, O Inoi; 124830, Kas 209, N Kastoria; 125160, Kas 221, SO Argos Orestiko; 125756, Flo 102, W Florina; 126386, Flo 123, SW Ahladhea; 127094, Flo 149, SO Psarades; 127335, Flo 157, SW Petre; 127427, Flo 162, Aj. Panteleimon; 127713, Pel 163, S Arnissa; 127828, Pel 165, N Kato Grammatiko; 128981, Pel 201, O Promahi; 129007, Pel 201, O Promahi; 129507, Pel 219, W Notia; 129576, Pel 220, O Notia; 129657, Pel 222, NW Arhangelos; 130463, Kil 051, W Metamorfosis; 130557, Kil 054, S Axioupolis; 130580, Kil 054, S Axioupolis; 130881, Kil 063, SW Gorgopi; 131744, Kil 086, Eptalofos; 131823, Kil 087, NO Eptalofos; 132848, Kas 187, N Mesopotamia

Ceratocephalus falcatus

The species is generally overlooked because of his early flowering. It seem to have very specific biotope demands. In cornefields with stronger use of herbicides it seems to be absent. But even in those with less use of chemicals, in which *R. arvensis* or *Agrostemma githago* are abundant it seems to be absent if the soil conditions. The correlation should be studied.

124246, Kas 184, NW Lefki; 124287, Kas 186, SO Mesopotamia; 124315, Kas 189, O Inoi; 124613, Kas 200, SO Hiliodhendhro; 124658, Kas 201, NO Lakkomata; 125396, Koz 174, W Velanidhia; 126298, Flo 119, NO Marina; 126347, Flo 121, SO Itea; 127170, Flo 152, W Klidhi; 127339, Flo 157, SW Petre; 127424, Flo 161, SW Aj. Panteleimon; 127530, Flo 164, ONO Vevi; 127781, Pel 164, NO Perea; 127879, Pel 166, N Kato Grammatiko

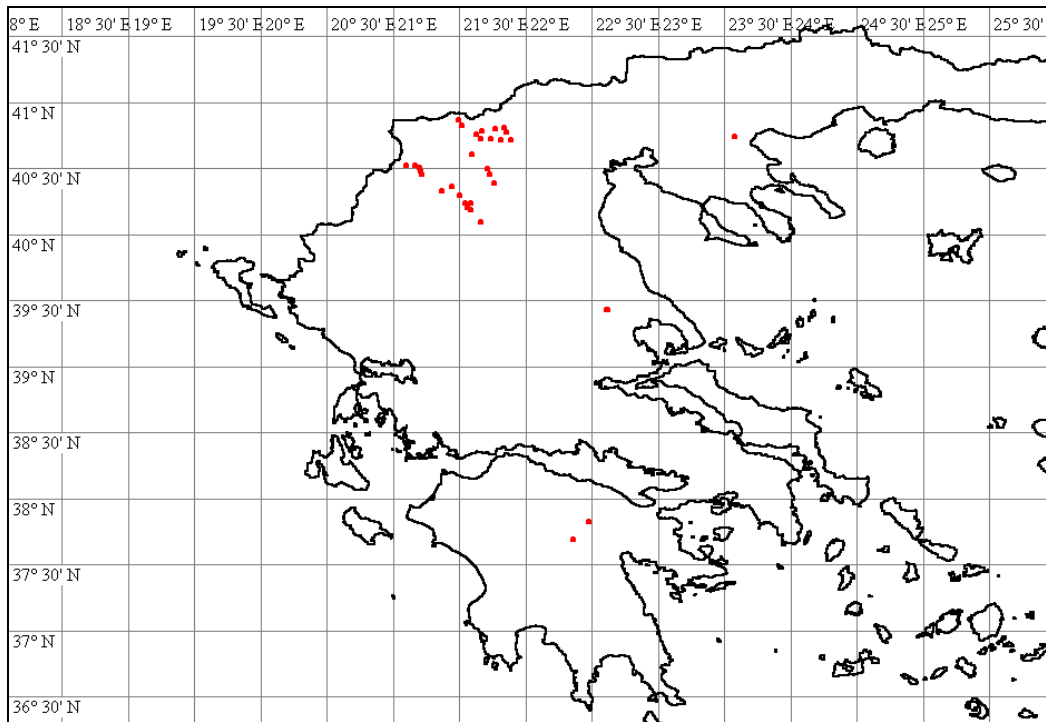

Cerithe minor subsp. auriculata

127321, Flo 155, SW Petre; 127417, Flo 161, SW Aj. Panteleimon

Ceterach officinarum

126928, Flo 143, SW Karie; 129138, Pel 204, N Vorino; 129570, Pel 219, W Notia;
129774, Pel 226, S Arhangelos; 131068, Kil 067, W Griva

Chaerophyllum aromaticum

126091, Flo 114, NO Poliplatano; 128070, Pel 171, Vrita

Chaerophyllum hirsutum

131201, Kil 072, SO Livadhia

Chaerophyllum temulentum

129080, Pel 202, W Vorino; 129261, Pel 210, S Foustani; 129380, Pel 214, W Notia;
129479, Pel 218, W Loutraki

Chamaecytisus eriocarpus

131851, Kil 089, OSO Eptalofos; 132266, Kil 105, NO Pondokerasea

Chamaecytisus hirsutus

123596, loa 799, N Nikanor; 123820, Koz 173, O Morfi; 124471, Kas 195, N Dhipotamia;
124938, Kas 212, NW Aposkepos; 125740, Flo 101, O Pisodheri; 126585, Flo 131, S
Leptokarya; 127794, Pel 165, N Kato Grammatiko; 129712, Pel 224, S Arhangelos

Chamomilla recutita

123445, loa 797, NW Eleousa; 123712, loa 803, SO Plajia; 123909, Kas 172, O Dhipilio;
124127, Kas 181, N Kastoria; 124211, Kas 183, SO Lefki; 124310, Kas 188, SO Aj.
Kiriaki; 124545, Kas 198, SW Argos Orestitko; 124670, Kas 202, NO Lakkomata;
124999, Kas 216, SO Gavros; 125185, Kas 221, SO Argos Orestiko; 125275, Kas 224, S
Neo Kostarazi; 125822, Flo 104, N Florina; 125921, Flo 107, O Ano Kline; 126054, Flo
112, W Aj. Paraskevi; 126098, Flo 115, NO Florina; 126186, Flo 116, Ano Kalliniki;
126402, Flo 124, Skopos; 126445, Flo 126, SW Neohorako; 126517, Flo 128, NW
Ammohori; 126749, Flo 137, Vevi; 126940, Flo 144, Mikrolimni; 126993, Flo 145, Lemos;

127083, Flo 149, SO Psarades; 127325, Flo 156, S Petre; 127431, Flo 162, Aj. Panteleimon; 128058, Pel 170, SO Vrita; 128366, Pel 182, N Litharia; 128509, Pel 184, SW Megaplatanos; 128870, Pel 196, SO Likostomo; 128958, Pel 200, SO Promahi; 129062, Pel 202, W Vorino; 129105, Pel 203, O Vorino; 129264, Pel 210, S Foustani; 129550, Pel 219, W Notia; 129851, Kil 033, N Axioupolis; 130118, Kil 040, Fanos; 130221, Kil 044, N Polikastro; 130337, Kil 048, SO Evzoni; 130385, Kil 048, SO Evzoni; 130553, Kil 054, S Axioupolis; 130699, Kil 058, SW Rizia; 130874, Kil 063, SW Gorgopi; 130974, Kil 064, O Statho; 131245, Kil 075, O Polikastro; 131339, Kil 077, O Vafiohori; 131491, Kil 080, O Kilkis; 131563, Kil 082, SO Terpillos; 131674, Kil 084, W Koronoudha; 131785, Kil 086, Eptalofos; 131980, Kil 094, O Kilkis; 132243, Kil 103, W Pondokerasea; 132321, Kil 106, SW Kilkis; 132398, Kil 108, NO Mavroneri; 132499, Ima 084, SW Veria; 132581, Ima 805, SW Pedhini

Chelidonium majus

123613, Ima 799, N Nikanor; 124580, Kas 198, SW Argos Orestitko; 125509, Flo 091, N Gavros; 125902, Flo 106, NO Kladorrahi; 126043, Flo 111, Kratero; 126961, Flo 145, Lemos; 128082, Pel 172, NW Vrita

Chenopodium album

128238, Pel 177, SO Exaplatanos; 129173, Pel 206, W Aridhea

Chenopodium botrys

129165, Pel 206, W Aridhea; 130549, Kil 054, S Axioupolis; 131275, Kil 075, O Polikastro; 131388, Kil 078, O Horiji

Chenopodium opulifolium

128069, Pel 171, Vrita; 129159, Pel 205, NO Vorinos; 130288, Kil 045, N Polikastro; 130673, Kil 057, NW Rizia; 130754, Kil 060, S Evropos; 131360, Kil 078, O Horiji; 131595, Kil 082, SO Terpillos; 131965, Kil 094, O Kilkis; 132020, Kil 095, NO Terpillos; 132345, Kil 107, SW Kilkis; 132448, Thes 054, SW Xirohori

Chrysanthemum segetum

132424, Kil 109, S Mikrokambos

Chrysopogon gryllus

131498, Kil 080, O Kilkis

Chrysosplenium alternifolium

125727, Flo 100, OSO Pisodheri; 125728, Flo 100, OSO Pisodheri

Cirsium arvense

130731, Kil 059, SO Evropos

Cistus incanus

128326, Pel 181, NO Kranea; 128491, Pel 184, SW Megaplatanos; 129897, Kil 033, N Axioupolis; 129951, Kil 035, O Piji; 130914, Kil 064, O Statho; 131644, Kil 083, O Arjiropolis; 132210, Kil 102, W Pondokerasea

Cistus salvifolius

130094, Kil 039, SSO Fanos

Cleome ornithopodioides

130272, Kil 045, N Polikastro; 130273, Kil 045, N Polikastro

Clypeola jonthlaspi

123544, Ima 799, N Nikanor; 123651, Ima 801, SO Pirsojianni; 123699, Ima 802, SO Vourmbiani; 123751, Ima 803, SO Plajia; 123972, Kas 174, S Mavrohori; 124171, Kas 182, SW Kastoria; 124722, Kas 204, SW Lakkomata; 124897, Kas 211, W Aposkepos;

125125, Kas 221, SO Argos Orestiko; 125376, Kas 227, SO Vogatsiko; 125580, Flo 093, SW Vatohori; 125592, Flo 094, SW Kristallopji; 126219, Flo 117, O Ano Kalliniki; 126718, Flo 136, NW Vevi; 126759, Flo 137, Vevi; 127114, Flo 149, SO Psarades; 127225, Flo 153, SO Klidhi; 127421, Flo 161, SW Aj. Panteleimon; 127510, Flo 164, ONO Vevi; 128027, Pel 169, O Vrita; 128387, Pel 182, N Litharia; 128593, Pel 186, SW Megaplatanos; 128753, Pel 190, W Sarakini; 128982, Pel 201, O Promahi; 129350, Pel 213, N Foustani; 129609, Pel 220, O Notia; 131100, Kil 067, W Griva; 131156, Kil 069, W Kastaneri; 132480, Ima 084, SW Veria; 132783, The 374, NO Gliko

Cnicus benedictus

124117, Kas 180, SW Tihio; 124265, Kas 185, SO Mesopotamia; 124314, Kas 189, O Inoi; 124724, Kas 204, SW Lakkomata; 124971, Kas 214, SSO Gavros; 125177, Kas 221, SO Argos Orestiko; 126269, Flo 119, NO Marina; 126410, Flo 125, WSW Skopos; 126664, Flo 134, W Aj. Vartholomeo; 126880, Flo 141, SO Karie; 127300, Flo 154, NW Amindeo; 127394, Flo 160, NO Amindeo; 128223, Pel 177, SO Exaplatanos; 128417, Pel 183, N Litharia; 128882, Pel 197, SO Likostomo; 129023, Pel 202, W Vorino; 129181, Pel 206, W Aridhea; 129304, Pel 211, N Foustani; 130005, Kil 035, O Piji; 130191, Kil 044, N Polikastro; 130362, Kil 048, SO Evzoni; 131311, Kil 076, ONO Polikastro; 131504, Kil 080, O Kilkis; 131779, Kil 086, Eptalofos; 131952, Kil 093, NW Theodosia; 132136, Kil 098, SO Melissourjio; 132326, Kil 106, SW Kilkis

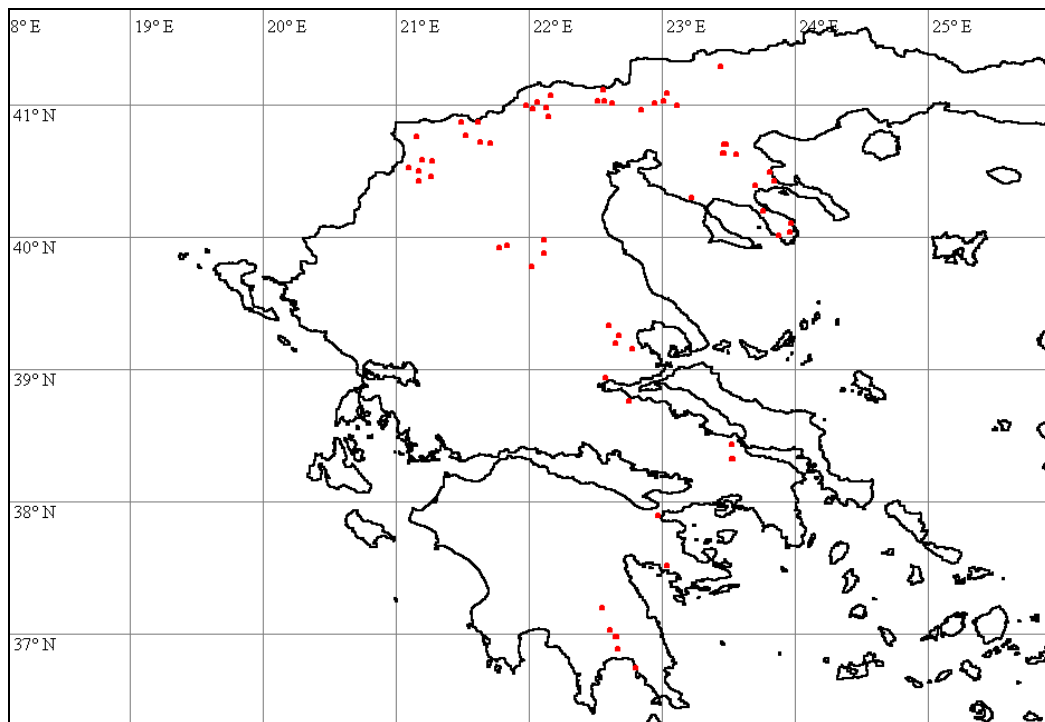

Colutea arborescens

125348, Kas 227, SO Vogatsiko; 127380, Flo 160, NO Amindeo; 128495, Pel 184, SW Megaplatanos; 129435, Pel 216, W Notia; 130078, Kil 038, SSO Fanos; 130724, Kil 059, SO Evropos; 132486, Ima 084, SW Veria

Comandra umbellata subsp. **elegans**

127818, Pel 165, N Kato Grammatiko; 127819, Pel 165, N Kato Grammatiko

Conium maculatum

130708, Kil 059, SO Evropos; 132457, Thes 054, SW Xirohori

Conringia orientalis

127189, Flo 152, W Klidhi

Consolida ambigua

131402, Kil 079, O Kilkis; 131527, Kil 081, S Terpillos; 132336, Kil 107, SW Kilkis; 132443, Thes 054, SW Xirohori

Consolida regalis

126690, Flo 135, NW Sitaria; 128138, Pel 175, O Aridhea; 128299, Pel 180, NO Kranea; 128669, Pel 188, Sarakini; 128964, Pel 200, SO Promahi; 129097, Pel 203, O Vorino; 129247, Pel 209, NO Idha; 130074, Kil 038, SSO Fanos; 130318, Kil 047, SO Evzoni; 130454, Kil 050, O Pondoiraklia; 130772, Kil 060, S Evropos; 130826, Kil 062, NW Filiaria; 130959, Kil 064, O Statho; 131591, Kil 082, SO Terpillos; 131722, Kil 085, N Koronoudha; 131843, Kil 088, O Eptalofos; 132031, Kil 096, O Kokkinia; 132142, Kil 099, SO Melissourjio; 132293, Kil 106, SW Kilkis; 132379, Kil 108, NO Mavronei; 132436, Kil 109, S Mikrokambos

Convolvulus althaeoides

129116, Pel 204, N Vorino; 129296, Pel 211, N Foustani; 130633, Kil 055, S Axioupolis; 132444, Thes 054, SW Xirohori; 132472, Ima 084, SW Veria; 132604, Ima 806, NO Dhodhoni; 132650, Ima 807, SO Pardhalitsa; 132763, The 374, NO Gliki

Convolvulus arvensis

128182, Pel 175, O Aridhea; 129197, Pel 208, NO Exaplatanos; 129893, Kil 033, N Axioupolis; 130054, Kil 037, NO Piji; 130196, Kil 044, N Polikastro; 130388, Kil 048, SO Evzoni; 130664, Kil 057, NW Rizia; 130668, Kil 057, NW Rizia; 130713, Kil 059, SO Evropos; 130804, Kil 061, SO Filiaria; 131016, Kil 065, W Goumenissa; 131352, Kil 077, O Vafiohori; 131456, Kil 079, O Kilkis; 131679, Kil 084, W Koronoudha; 131975, Kil 094, O Kilkis; 132105, Kil 097, O Kokkinia; 132283, Kil 106, SW Kilkis; 132445, Thes 054, SW Xirohori; 132496, Ima 084, SW Veria

Convolvulus betonicifolius

130988, Kil 065, W Goumenissa

Convolvulus cantabrica

128108, Pel 173, NW Vrita; 128411, Pel 183, N Litharia; 128567, Pel 185, SW Megaplatanos; 129149, Pel 204, N Vorino; 129188, Pel 207, NW Exaplatanos; 129470, Pel 217, SW Foustani; 129850, Kil 033, N Axioupolis; 129947, Kil 035, O Piji; 130188, Kil 044, N Polikastro; 130355, Kil 048, SO Evzoni; 130628, Kil 055, S Axioupolis; 130776, Kil 060, S Evropos; 130816, Kil 062, NW Filiaria; 130922, Kil 064, O Statho; 131301, Kil 076, ONO Polikastro; 131487, Kil 079, O Kilkis; 131642, Kil 083, O Arjiropolis; 131767, Kil 086, Eptalofos; 132005, Kil 095, NO Terpillos; 132104, Kil 097, O Kokkinia; 132376, Kil 108, NO Mavronei

Conyza bonariensis

130704, Kil 058, SW Rizia

Conyza canadensis

128213, Pel 176, ONO Aridhea

Cornus mas

124966, Kas 214, SSO Gavros; 124967, Kas 214, SSO Gavros

Cornus sanguinea

124649, Kas 201, NO Lakkomata; 124941, Kas 212, NW Aposkepos; 128118, Pel 174, W Nisi; 128181, Pel 175, O Aridhea; 128871, Pel 196, SO Likostomo; 129273, Pel 210, S Foustani; 130851, Kil 062, NW Filiaria; 132116, Kil 098, SO Melissourjio

Coronilla cretica

127686, Pel 162, SO Aj. Athanasios; 128123, Pel 174, W Nisi; 128242, Pel 177, SO Exaplatanos; 128983, Pel 201, O Promahi; 129156, Pel 205, NO Vorinos; 129224, Pel 209, NO Idha; 129463, Pel 217, SW Foustani; 130894, Kil 063, SW Gorgopi; 131007, Kil 065, W Goumenissa; 132491, Ima 084, SW Veria; 132780, The 374, NO Gliki

Coronilla emerus

123562, Ioa 799, N Nikanor; 123667, Ioa 801, SO Pirsojianni; 123931, Kas 172, O Dhisplio; 124141, Kas 182, SW Kastoria; 124223, Kas 183, SO Lefki; 124813, Kas 208, N Kastoria; 125368, Kas 227, SO Vogatsiko; 125456, Koz 175, Velanidhia; 126929, Flo 143, SW Karie; 127608, Flo 166, NO Kella; 128060, Pel 170, SO Vrita; 129616, Pel 221, O Notia; 129728, Pel 224, S Arhangelos; 130065, Kil 038, SSO Fanos; 130960, Kil 064, O Statho

Coronilla scorpioides

125350, Kas 227, SO Vogatsiko; 127638, Pel 160, S Aj. Athanasios; 127822, Pel 165, N Kato Grammatiko; 128565, Pel 185, SW Megaplatanos; 129439, Pel 216, W Notia; 129677, Pel 222, NW Arhangelos; 129751, Pel 225, S Arhangelos; 130027, Kil 035, O Piji; 130921, Kil 064, O Statho; 131474, Kil 079, O Kilkis; 132611, Ioa 806, NO Dhodhoni; 132708, Ioa 808, NW Pardhalitsa; 132784, The 374, NO Gliki

Corydalis solida subsp. incisa

128835, Pel 195, NO Panajitsa

Corylus avellana

124578, Kas 198, SW Argos Orestitko; 124937, Kas 212, NW Aposkepos

Cotinus coggygria

132644, Ioa 807, SO Pardhalitsa

Crataegus monogyna

124068, Kas 179, SW Tihio; 124585, Kas 199, NW Argos Orestitko; 125697, Flo 098, N Andartiko; 125935, Flo 107, O Ano Kline; 126544, Flo 129, W Aj. Vartholomeo; 126869, Flo 141, SO Karie; 128054, Pel 170, SO Vrita; 129199, Pel 208, NO Exaplatanos; 129818, Pel 229, NO Arhangelos

Crepis biennis

123508, Ioa 798, SO Perivleptos; 125888, Flo 105, Kladorrahi; 126012, Flo 110, ONO Kratero; 126181, Flo 116, Ano Kalliniki; 126512, Flo 128, NW Ammohori; 128962, Pel 200, SO Promahi; 130205, Kil 044, N Polikastro; 130452, Kil 050, O Pondoiraklia; 131415, Kil 079, O Kilkis; 132332, Kil 107, SW Kilkis; 132395, Kil 108, NO Mavronei

Crepis capillaris

132723, Ioa 808, NW Pardhalitsa

Crepis dioscoridis

132813, The 375, NO Gliki

Crepis foetida

128164, Pel 175, O Aridhea; 129056, Pel 202, W Vorino; 129092, Pel 203, O Vorino; 130255, Kil 045, N Polikastro; 130357, Kil 048, SO Evzoni; 130608, Kil 054, S Axioupolis; 130978, Kil 064, O Statho; 131284, Kil 076, ONO Polikastro; 131522, Kil 080, O Kilkis; 131701, Kil 084, W Koronoudha; 131763, Kil 086, Eptalofos; 131829, Kil 087, NO Eptalofos; 132386, Kil 108, NO Mavronei

Crepis frassii

130013, Kil 035, O Piji; 132695, Ioa 808, NW Pardhalitsa

Crepis neglecta* subsp. *neglecta

123515, Ioa 798, SO Perivleptos; 124594, Kas 199, NW Argos Orestiko; 125157, Kas 221, SO Argos Orestiko; 127764, Pel 163, S Arnissa; 128394, Pel 182, N Litharia; 128483, Pel 184, SW Megaplatanos; 128558, Pel 184, SW Megaplatanos; 129057, Pel 202, W Vorino; 129151, Pel 204, N Vorino; 129526, Pel 219, W Notia; 130487, Kil 052, S Korona; 132538, Gre 201, NO Kipourio; 132659, Ioa 807, SO Pardhalitsa; 132799, The 375, NO Gliki

Crepis pulchra

130334, Kil 047, SO Evzoni; 130546, Kil 053, NO Platania; 130842, Kil 062, NW Filiaria; 131018, Kil 065, W Goumenissa; 131412, Kil 079, O Kilkis; 131656, Kil 083, O Arjiroupolis

Crepis rubra

123428, Ioa 796, O Eleousa; 123496, Ioa 798, SO Perivleptos; 132568, Ioa 805, SW Pedhini; 132703, Ioa 808, NW Pardhalitsa

Crepis sancta

123401, Ioa 796, O Eleousa; 123542, Ioa 799, N Nikanor; 123695, Ioa 801, SO Pirsojianni; 123742, Ioa 803, SO Plajia; 123893, Kas 172, O Dhisplio; 123998, Kas 177, S Metamorfosis; 124113, Kas 180, SW Tihio; 124165, Kas 182, SW Kastoria; 124230, Kas 184, NW Lefki; 124379, Kas 190, S Inoi; 124660, Kas 201, NO Lakkomata; 124781, Kas 206, O Niki; 124880, Kas 210, NNW Kastoria; 124903, Kas 211, W Aposkepos; 125065, Kas 218, NO Kranionas; 125226, Kas 222, SO Argos Orestiko; 125280, Kas 225, Vogatsiko; 125375, Kas 227, SO Vogatsiko; 125534, Flo 091, N Gavros; 125602, Flo 094, SW Kristallopji; 125708, Flo 098, N Andartiko; 125933, Flo 107, O Ano Kline; 126166, Flo 115, NO Florina; 126221, Flo 117, O Ano Kalliniki; 126276, Flo 119, NO Marina; 126361, Flo 122, SW Ahladhea; 126424, Flo 125, WSW Skopos; 126522, Flo 128, NW Ammohori; 126559, Flo 130, N Leptokarya; 126645, Flo 133, N Flambouro; 126716, Flo 136, NW Vevi; 126738, Flo 137, Vevi; 126822, Flo 139, SW Andartiko; 127120, Flo 149, SO Psarades; 127213, Flo 153, SO Klidhi; 127413, Flo 161, SW Aj. Panteleimon; 127491, Flo 164, ONO Vevi; 127593, Flo 166, NO Kella; 127835, Pel 165, N Kato Grammatiko; 128009, Pel 169, O Vrita; 128235, Pel 177, SO Exaplatanos; 128432, Pel 183, N Litharia; 128751, Pel 190, W Sarakini; 128883, Pel 197, SO Likostomo; 128992, Pel 201, O Promahi; 129215, Pel 209, NO Idha; 129460, Pel 216, W Notia; 129597, Pel 220, O Notia; 129650, Pel 222, NW Arhangelos; 129825, Pel 230, O Arhangelos; 129906, Kil 033, N Axioupolis; 130215, Kil 044, N Polikastro; 130304, Kil 045, N Polikastro; 130610, Kil 054, S Axioupolis; 130980, Kil 064, O Statho; 131063, Kil 067, W Griva; 131349, Kil 077, O Vafiohori; 131462, Kil 079, O Kilkis; 131655, Kil 083, O Arjiroupolis; 131781, Kil 086, Eptalofos; 132013, Kil 095, NO Terpillos; 132240, Kil 103, W Pondokeraea; 132291, Kil 106, SW Kilkis; 132567, Ioa 805, SW Pedhini

Crucianella latifolia

132800, The 375, NO Gliki

Cruciata laevipes

123441, Ioa 796, O Eleousa; 123520, Ioa 798, SO Perivleptos; 123605, Ioa 799, N Nikanor; 123689, Ioa 801, SO Pirsojianni; 123729, Ioa 803, SO Plajia; 123979, Kas 175, Polikarpi; 124074, Kas 179, SW Tihio; 124260, Kas 185, SO Mesopotamia; 124319, Kas 189, O Inoi; 124539, Kas 198, SW Argos Orestiko; 124643, Kas 201, NO Lakkomata; 124752, Kas 206, O Niki; 124855, Kas 210, NNW Kastoria; 124915, Kas 211, W Aposkepos; 125026, Kas 218, NO Kranionas; 125093, Kas 220, ONO Mavrokambos; 125470, Kas 228, NW Gavros; 125561, Flo 092, O Vatohori; 125626, Flo 095, Kristallopji; 125854, Flo 104, N Florina; 125995, Flo 110, ONO Kratero; 126081, Flo 114, NO Poliplatano; 126108, Flo 115, NO Florina; 126533, Flo 129, W Aj. Vartholomeo; 126620, Flo 132, N Flambouro; 126638, Flo 133, N Flambouro; 126902, Flo 142, SW Karie; 126988, Flo 145, Lemos; 127456, Flo 163, SW Aetos; 127503, Flo 164, ONO Vevi; 127597, Flo 166, NO Kella; 127810, Pel 165, N Kato Grammatiko; 127945, Pel 168, O

Vrita; 128221, Pel 177, SO Exaplatanos; 128703, Pel 189, S Sarakini; 128785, Pel 192, W Kerasee; 129279, Pel 210, S Foustani; 129453, Pel 216, W Notia; 129552, Pel 219, W Notia; 129739, Pel 225, S Arhangelos; 131003, Kil 065, W Goumenissa; 131161, Kil 070, NW Kastaneri; 131768, Kil 086, Eptalofos; 132126, Kil 098, SO Melissourjio; 132726, Ioa 808, NW Pardhalitsa

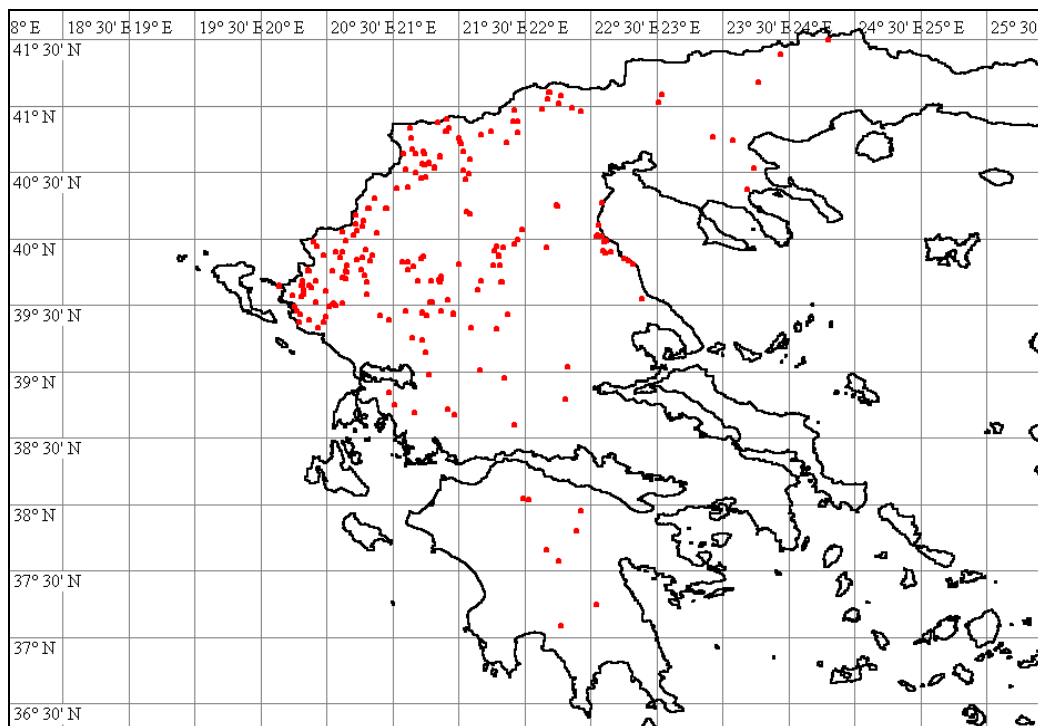

Cruciata pedemontana

125548, Flo 092, O Vatohori; 126557, Flo 130, N Leptokarya; 126867, Flo 141, SO Karie; 127054, Flo 147, WSW Lemos; 129441, Pel 216, W Notia; 130324, Kil 047, SO Evzoni; 131471, Kil 079, O Kilkis; 131555, Kil 082, SO Terpillos; 131599, Kil 083, O Arjiroupolis; 131762, Kil 086, Eptalofos; 132046, Kil 096, O Kokkinia

Crupina crupinastrum

129926, Kil 034, N Axioupolis; 130019, Kil 035, O Piji; 131285, Kil 076, ONO Polikastro; 131347, Kil 077, O Vafiohori; 131651, Kil 083, O Arjiroupolis; 132375, Kil 108, NO Mavronei; 132823, The 375, NO Gliki

Crupina vulgaris

126853, Flo 140, SO Karie; 127127, Flo 150, NO Pili; 128413, Pel 183, N Litharia; 128584, Pel 185, SW Megaplatanos; 128666, Pel 188, Sarakini; 130919, Kil 064, O Statho; 131826, Kil 087, NO Eptalofos; 132478, Ima 084, SW Veria; 132551, Gre 201, NO Kipourio; 132652, Ioa 807, SO Pardhalitsa

Cynoglossum creticum

125164, Kas 221, SO Argos Orestiko; 126175, Flo 115, NO Florina; 126539, Flo 129, W Aj. Vartholomeo; 126609, Flo 132, N Flambouro; 126746, Flo 137, Vevi; 127675, Pel 161, S Aj. Athanasios; 127732, Pel 163, S Arnissa; 128063, Pel 171, Vrita; 128226, Pel 177, SO Exaplatanos; 128576, Pel 185, SW Megaplatanos; 129013, Pel 201, O Promahi; 129076, Pel 202, W Vorino; 129397, Pel 215, W Notia; 129501, Pel 218, W Loutraki; 130059, Kil 037, NO Piji; 130407, Kil 049, W Pondoiraklia

Cynoglossum officinale

123414, Ioa 796, O Eleousa; 123655, Ioa 801, SO Pirsojianni; 123716, Ioa 803, SO Plajia; 124491, Kas 196, SW Dhispilio; 125274, Kas 224, S Neo Kostarazi; 125332, Kas 226, S

Vogatsiko; 125605, Flo 094, SW Kristallopji; 127106, Flo 149, SO Psarades; 127150, Flo 151, W Klidhi; 127234, Flo 153, SO Klidhi; 127524, Flo 164, ONO Vevi; 127657, Pel 161, S Aj. Athanasios; 127753, Pel 163, S Arnissa; 127800, Pel 165, N Kato Grammatiko; 127986, Pel 168, O Vrita; 128482, Pel 184, SW Megaplatanos; 128649, Pel 188, Sarakini; 128761, Pel 190, W Sarakini; 129763, Pel 226, S Arhangelos; 131102, Kil 067, W Griva; 131149, Kil 069, W Kastaneri

Cynosurus echinatus

128536, Pel 184, SW Megaplatanos; 128898, Pel 197, SO Likostomo; 129880, Kil 033, N Axioupolis; 130002, Kil 035, O Piji; 130235, Kil 044, N Polikastro; 130464, Kil 051, W Metamorfosis; 130502, Kil 052, S Korona; 131050, Kil 066, O Griva; 131500, Kil 080, O Kilkis; 131573, Kil 082, SO Terpillos; 131622, Kil 083, O Arjiropolis; 131822, Kil 087, NO Eptalofos; 132078, Kil 097, O Kokkinia; 132461, Ima 084, SW Veria; 132739, The 374, NO Gliki

Dactylis glomerata

124816, Kas 208, N Kastoria; 125268, Kas 224, S Neo Kostarazi; 125340, Kas 227, SO Vogatsiko; 125775, Flo 103, Florina; 126521, Flo 128, NW Ammohori; 126590, Flo 131, S Leptokarya; 126879, Flo 141, SO Karie; 127245, Flo 153, SO Klidhi; 127640, Pel 160, S Aj. Athanasios; 127807, Pel 165, N Kato Grammatiko; 127961, Pel 168, O Vrita; 128277, Pel 178, SO Exaplatanos; 128382, Pel 182, N Litharia; 128541, Pel 184, SW Megaplatanos; 129120, Pel 204, N Vorino; 129226, Pel 209, NO Idha; 129442, Pel 216, W Notia; 129668, Pel 222, NW Arhangelos; 129882, Kil 033, N Axioupolis; 130236, Kil 044, N Polikastro; 130365, Kil 048, SO Evzoni; 130538, Kil 052, S Korona; 130775, Kil 060, S Evropos; 130958, Kil 064, O Statho; 131266, Kil 075, O Polikastro; 131281, Kil 075, O Polikastro; 131435, Kil 079, O Kilkis; 131650, Kil 083, O Arjiropolis; 132054, Kil 096, O Kokkinia; 132189, Kil 101, O Melissourjio; 132315, Kil 106, SW Kilkis; 132408, Kil 108, NO Mavroneri; 132453, Thes 054, SW Xirohori

Dactylorhiza sambucina

124885, Kas 211, W Aposkepos; 124886, Kas 211, W Aposkepos; 128815, Pel 194, NO Panajitsa; 128816, Pel 194, NO Panajitsa; 129798, Pel 228, SSO Arhangelos; 129800, Pel 228, SSO Arhangelos; 131222, Kil 073, SO Livadhia

Daphne laureola

128800, Pel 193, NO Panajitsa

Dasypyrum villosum

124530, Kas 198, SW Argos Orestitko; 125034, Kas 218, NO Kranionas; 125199, Kas 221, SO Argos Orestitko; 125203, Kas 221, SO Argos Orestitko; 127704, Pel 162, SO Aj. Athanasios; 128400, Pel 182, N Litharia; 129033, Pel 202, W Vorino; 129301, Pel 211, N Foustani; 130478, Kil 052, S Korona; 130780, Kil 061, SO Filiaria; 130887, Kil 063, SW Gorgopi; 131473, Kil 079, O Kilkis; 131652, Kil 083, O Arjiropolis

Datura stramonium

129166, Pel 206, W Aridhea; 131277, Kil 075, O Polikastro

Deschampsia cespitosa

129227, Pel 209, NO Idha

Deschampsia flexuosa

130459, Kil 051, W Metamorfosis

Descurainia sophia

123948, Kas 173, O Dhisplio; 124128, Kas 181, N Kastoria; 124199, Kas 183, SO Lefki; 124559, Kas 198, SW Argos Orestitko; 124699, Kas 203, SW Lakkomata; 124822, Kas 209, N Kastoria; 125345, Kas 227, SO Vogatsiko; 125959, Flo 108, NO Akritas; 126187, Flo 116, Ano Kalliniki; 126257, Flo 118, Kato Kalliniki; 126338, Flo 121, SO Itea; 126396,

Flo 124, Skopos; 126442, Flo 126, SW Neohorako; 126481, Flo 128, NW Ammohori; 126686, Flo 135, NW Sitaria; 126743, Flo 137, Vevi; 126941, Flo 144, Mikrolimni; 127142, Flo 151, W Klidhi; 127390, Flo 160, NO Amindeo; 127486, Flo 164, ONO Vevi; 127694, Pel 162, SO Aj. Athanasios; 128068, Pel 171, Vrita; 129170, Pel 206, W Aridhea; 129462, Pel 216, W Notia; 129509, Pel 219, W Notia; 130300, Kil 045, N Polikastro; 130589, Kil 054, S Axioupolis; 130799, Kil 061, SO Filiaria; 131732, Kil 085, N Koronoudha; 131881, Kil 091, Elliniko

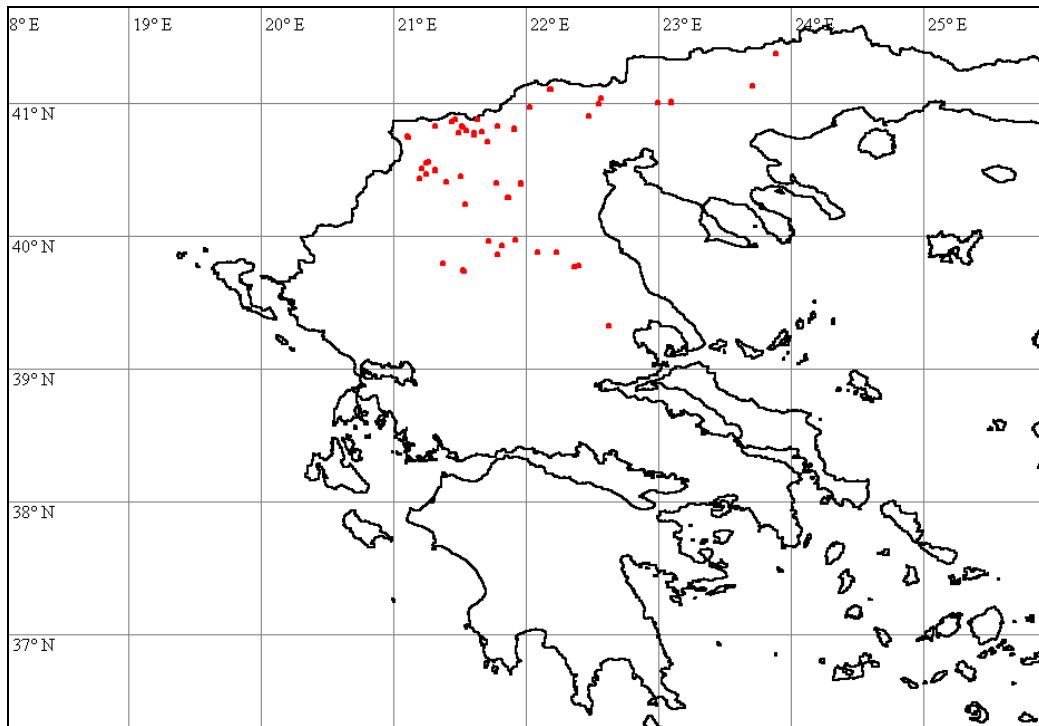

Dianthus haematocalyx

125924, Flo 107, O Ano Kline

Dianthus stenopetalus

127260, Flo 153, SO Klidhi; 129378, Pel 214, W Notia; 131343, Kil 077, O Vafiohori; 131641, Kil 083, O Arjiroupolis; 131764, Kil 086, Eptalofos; 132124, Kil 098, SO Melissourjio; 132222, Kil 102, W Pondokerasea

Dianthus viscidus

128318, Pel 181, NO Kranea; 129174, Pel 206, W Aridhea; 129900, Kil 033, N Axioupolis; 130085, Kil 039, SSO Fanos; 130143, Kil 042, NW Fanos; 130437, Kil 050, O Pondoiraklia; 130832, Kil 062, NW Filiaria; 131321, Kil 077, O Vafiohori; 131418, Kil 079, O Kilkis; 131549, Kil 082, SO Terpillos; 131853, Kil 089, OSO Eptalofos; 131920, Kil 092, SO Elliniko; 132003, Kil 095, NO Terpillos; 132106, Kil 097, O Kokkinia

Dictamnus albus

130033, Kil 036, NO Piji; 132183, Kil 100, OSO Melissourjio

Diplotaxis muralis

124279, Kas 186, SO Mesopotamia; 125195, Kas 221, SO Argos Orestiko; 126685, Flo 135, NW Sitaria; 127328, Flo 156, S Petre; 127375, Flo 160, NO Amindeo

Doronicum columnae

128834, Pel 195, NO Panajitsa; 131197, Kil 071, NW Kastaneri

Doronicum orientale

123787, Ioa 804, SO Eptahori; 124954, Kas 213, SSO Gavros; 125479, Kas 228, NW Gavros; 126577, Flo 131, S Leptokarya; 128779, Pel 191, W Sarakini; 128797, Pel 193, NO Panajitsa; 129779, Pel 227, A Arhangelos

Dorycnium hirsutum

128449, Pel 183, N Litharia; 128592, Pel 186, SW Megaplatanos; 129502, Pel 218, W Loutraki; 129938, Kil 034, N Axioupolis; 130544, Kil 053, NO Platania; 130654, Kil 056, Axioupolis; 130866, Kil 062, NW Filiaria; 130912, Kil 064, O Statho; 132467, Ima 084, SW Veria; 132664, Ioa 807, SO Pardhalitsa

Dorycnium pentaphyllum

130025, Kil 035, O Piji; 132477, Ima 084, SW Veria

Draba lasiocarpa

128826, Pel 194, NO Panajitsa; 128828, Pel 194, NO Panajitsa; 131179, Kil 070, NW Kastaneri

Draba muralis

123527, Ioa 799, N Nikanor; 123617, Ioa 799, N Nikanor; 123661, Ioa 801, SO Pirsojianni; 123748, Ioa 803, SO Plajia; 123778, Ioa 804, SO Eptahori; 123898, Kas 172, O Dhispilio; 123983, Kas 175, Polikarpi; 124040, Kas 178, SO Tihio; 124256, Kas 185, SO Mesopotamia; 124398, Kas 191, SW Inoi; 124439, Kas 194, Komninadhes; 124532, Kas 198, SW Argos Orestitko; 124680, Kas 202, NO Lakkomata; 124762, Kas 206, O Niki; 124858, Kas 210, NNW Kastoria; 124888, Kas 211, W Aposkepos; 125030, Kas 218, NO Kranionas; 125087, Kas 220, ONO Mavrokambos; 125228, Kas 222, SO Argos Orestiko; 125399, Koz 174, W Velanidhia; 125478, Kas 228, NW Gavros; 125497, Flo 091, N Gavros; 125634, Flo 096, NO Kotas; 125677, Flo 098, N Andartiko; 125912, Flo 106, NO Kladorrahi; 125958, Flo 107, O Ano Kline; 125991, Flo 110, ONO Kratero; 126086, Flo 114, NO Poliplatano; 126202, Flo 117, O Ano Kalliniki; 126531, Flo 129, W Aj. Vartholomeo; 126599, Flo 132, N Flambouro; 126816, Flo 139, SW Andartiko; 126952, Flo 144, Mikrolimni; 126998, Flo 146, Aj. Jermanos; 127590, Flo 166, NO Kella; 127952, Pel 168, O Vrita; 128769, Pel 191, W Sarakini; 129709, Pel 223, SW Arhangelos; 129831, Pel 230, O Arhangelos; 131218, Kil 073, SO Livadhia; 132277, Kil 105, NO Pondokerasea

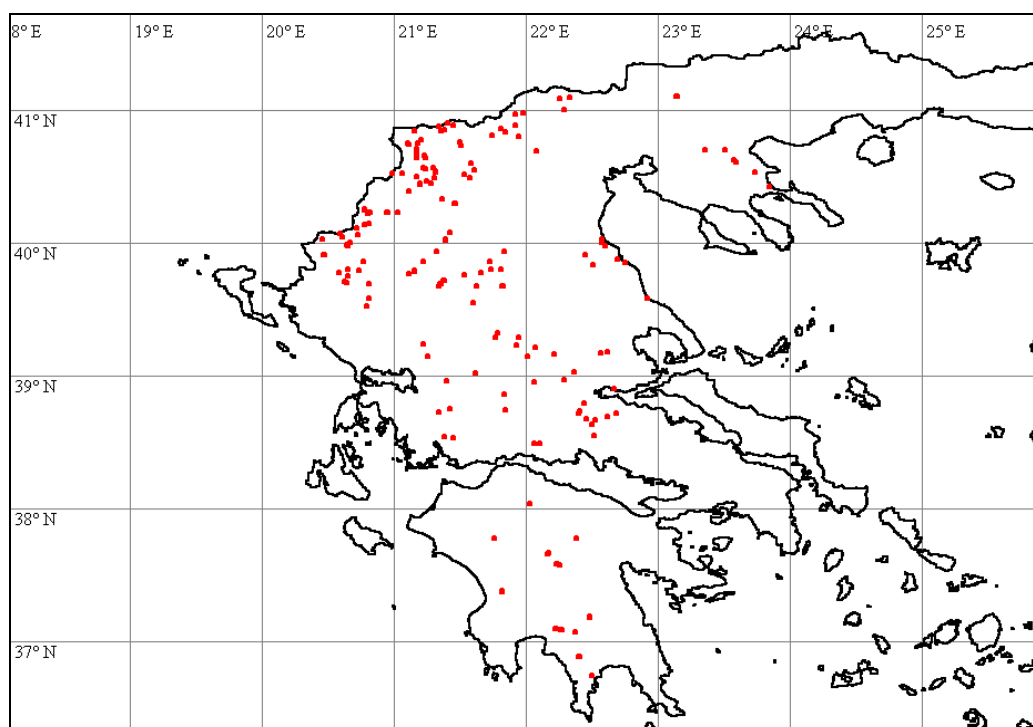

Echinaria capitata

125252, Kas 223, SO Neo Kostarazi; 126691, Flo 135, NW Sitaria; 129109, Pel 204, N Vorino; 132417, Kil 108, NO Mavronei

Echium italicum

130380, Kil 048, SO Evzoni; 130648, Kil 056, Axioupolis; 131307, Kil 076, ONO Polikastro

Echium plantagineum

128276, Pel 178, SO Exaplatanos; 128467, Pel 183, N Litharia; 130474, Kil 051, W Metamorfosis; 130616, Kil 055, S Axioupolis; 130964, Kil 064, O Statho; 131392, Kil 078, O Horiji; 131695, Kil 084, W Koronoudha

Echium vulgare

128203, Pel 176, ONO Aridhea

Eleocharis palustris

125938, Flo 107, O Ano Kline; 125951, Flo 107, O Ano Kline; 129808, Pel 229, NO Arhangelos; 130412, Kil 049, W Pondoiraklia; 131946, Kil 093, NW Theodosia

Equisetum arvense

124301, Kas 188, SO Aj. Kiriaki; 124417, Kas 192, N Pteria; 124460, Kas 194, Komninadhes; 124642, Kas 201, NO Lakkomata; 125007, Kas 216, SO Gavros; 125083, Kas 219, N Makrochori; 125641, Flo 096, NO Kotas; 125845, Flo 104, N Florina; 125960, Flo 108, NO Akritas; 126535, Flo 129, W Aj. Vartholomeo; 126603, Flo 132, N Flambouro; 128781, Pel 191, W Sarakini; 128909, Pel 197, SO Likostomo; 129480, Pel 218, W Loutraki; 129575, Pel 220, O Notia

Equisetum ramosissimum

128167, Pel 175, O Aridhea; 129167, Pel 206, W Aridhea; 129274, Pel 210, S Foustani

Equisetum telmateia

129382, Pel 214, W Notia; 129482, Pel 218, W Loutraki; 130008, Kil 035, O Piji

Erodium ciconium

123855, Kas 172, O Dhispilio; 124161, Kas 182, SW Kastoria; 124190, Kas 183, SO Lefki; 124494, Kas 196, SW Dhispilio; 124527, Kas 198, SW Argos Orestitko; 124632, Kas 201, NO Lakkomata; 124704, Kas 203, SW Lakkomata; 125261, Kas 223, SO Neo Kostarazi; 125327, Kas 226, S Vogatsiko; 126404, Flo 124, Skopos; 126463, Flo 127, O Mesonisi; 126910, Flo 142, SW Karie; 127187, Flo 152, W Klidhi; 127271, Flo 154, NW Amindeo; 127425, Flo 161, SW Aj. Panteleimon; 128039, Pel 169, O Vrita; 129020, Pel 202, W Vorino; 129203, Pel 208, NO Exaplatanos; 130635, Kil 055, S Axioupolis; 130787, Kil 061, SO Filiaria; 131032, Kil 065, W Goumenissa; 131495, Kil 080, O Kilkis

Erodium cicutarium

123537, loa 799, N Nikanor; 123652, loa 801, SO Pirsojianni; 123887, Kas 172, O Dhispilio; 123903, Kas 172, O Dhispilio; 124123, Kas 181, N Kastoria; 124170, Kas 182, SW Kastoria; 124197, Kas 183, SO Lefki; 124521, Kas 198, SW Argos Orestitko; 124675, Kas 202, NO Lakkomata; 124771, Kas 206, O Niki; 124946, Kas 212, NW Aposkepos; 125059, Kas 218, NO Kranionas; 125095, Kas 220, ONO Mavrokambos; 125147, Kas 221, SO Argos Orestitko; 125283, Kas 225, Vogatsiko; 125531, Flo 091, N Gavros; 125564, Flo 092, O Vatohori; 125594, Flo 094, SW Kristallopiji; 125710, Flo 098, N Andartiko; 125799, Flo 103, Florina; 126114, Flo 115, NO Florina; 126453, Flo 127, O Mesonisi; 126542, Flo 129, W Aj. Vartholomeo; 126839, Flo 140, SO Karie; 127061, Flo 148, SW Lemos; 127273, Flo 154, NW Amindeo; 127529, Flo 164, ONO Vevi; 127892, Pel 166, N Kato Grammatiko; 127900, Pel 166, N Kato Grammatiko; 128209, Pel 176,

ONO Aridhea; 128692, Pel 189, S Sarakini; 128889, Pel 197, SO Likostomo; 128980, Pel 201, O Promahi; 129322, Pel 212, N Foustani; 129512, Pel 219, W Notia; 129841, Kil 033, N Axioupolis; 130217, Kil 044, N Polikastro; 130561, Kil 054, S Axioupolis; 131238, Kil 074, Livadhia; 131366, Kil 078, O Horiji; 131867, Kil 090, W Elliniko; 132289, Kil 106, SW Kilkis

Erodium guicciardii

127085, Flo 149, SO Psarades; 127086, Flo 149, SO Psarades

Erodium malacoides

128243, Pel 177, SO Exaplatanos

Erophila verna

123649, loa 801, SO Pirsojianni; 123739, loa 803, SO Plajia; 123788, loa 804, SO Eptahori; 123846, Kas 172, O Dhisplio; 124092, Kas 179, SW Tihio; 124187, Kas 183, SO Lefki; 124425, Kas 192, N Pteria; 124465, Kas 194, Komninadhes; 124556, Kas 198, SW Argos Orestitko; 124635, Kas 201, NO Lakkomata; 124751, Kas 206, O Niki; 124829, Kas 209, N Kastoria; 124936, Kas 212, NW Aposkepos; 125042, Kas 218, NO Kranionas; 125393, Koz 174, W Velanidhia; 125635, Flo 096, NO Kotas; 125684, Flo 098, N Andartiko; 126135, Flo 115, NO Florina; 126291, Flo 119, NO Marina; 126659, Flo 134, W Aj. Vartholomeo; 127673, Pel 161, S Aj. Athanasios; 127866, Pel 165, N Kato Grammatiko; 128773, Pel 191, W Sarakini; 129787, Pel 227, A Arhangelos; 131168, Kil 070, NW Kastaneri

Erucastrum gallicum

124262, Kas 185, SO Mesopotamia; 124366, Kas 189, O Inoi; 124406, Kas 191, SW Inoi; 124693, Kas 202, NO Lakkomata; 125196, Kas 221, SO Argos Orestitko

Erysimum calycinum

123541, loa 799, N Nikanor; 123959, Kas 173, O Dhisplio; 124081, Kas 179, SW Tihio; 124140, Kas 182, SW Kastoria; 125101, Kas 220, ONO Mavrokambos; 125530, Flo 091, N Gavros; 132601, loa 806, NO Dhodhoni

Erysimum crassistylum

123494, loa 798, SO Perivleptos; 123671, loa 801, SO Pirsojianni; 124219, Kas 183, SO Lefki; 124874, Kas 210, NNW Kastoria; 124928, Kas 211, W Aposkepos; 125043, Kas 218, NO Kranionas; 125246, Kas 223, SO Neo Kostarazi; 125294, Kas 225, Vogatsiko; 125411, Koz 175, Velanidhia; 125752, Flo 102, W Florina; 126288, Flo 119, NO Marina; 126352, Flo 122, SW Ahladhea; 126713, Flo 136, NW Vevi; 126772, Flo 138, ONO Vevi; 126857, Flo 140, SO Karie; 127043, Flo 147, WSW Lemos; 127143, Flo 151, W Klidhi; 127228, Flo 153, SO Klidhi; 127444, Flo 162, Aj. Panteleimon; 127448, Flo 163, SW Aetos; 127584, Flo 165, ONO Kella; 127757, Pel 163, S Arnissa; 127840, Pel 165, N Kato Grammatiko; 127844, Pel 165, N Kato Grammatiko; 127938, Pel 168, O Vrita; 128154, Pel 175, O Aridhea; 128378, Pel 182, N Litharia; 128511, Pel 184, SW Megaplatanos; 128636, Pel 188, Sarakini; 128879, Pel 196, SO Likostomo; 129005, Pel 201, O Promahi; 129039, Pel 202, W Vorino; 129077, Pel 202, W Vorino; 129130, Pel 204, N Vorino; 129189, Pel 207, NW Exaplatanos; 129379, Pel 214, W Notia; 129422, Pel 216, W Notia; 129573, Pel 219, W Notia; 129663, Pel 222, NW Arhangelos; 129710, Pel 224, S Arhangelos; 129820, Pel 230, O Arhangelos; 129909, Kil 033, N Axioupolis; 129974, Kil 035, O Piji; 129994, Kil 035, O Piji; 130127, Kil 041, NW Fanos; 130290, Kil 045, N Polikastro; 130301, Kil 045, N Polikastro; 130341, Kil 048, SO Evzoni; 130361, Kil 048, SO Evzoni; 130467, Kil 051, W Metamorfosis; 130537, Kil 052, S Korona; 130552, Kil 054, S Axioupolis; 130599, Kil 054, S Axioupolis; 130945, Kil 064, O Statho; 131260, Kil 075, O Polikastro; 131323, Kil 077, O Vafiohori; 131399, Kil 078, O Horiji; 131419, Kil 079, O Kilkis; 131581, Kil 082, SO Terpillios; 131654, Kil 083, O Arjiropolis; 131747, Kil 086, Eptalofos; 132035, Kil 096, O Kokkinia; 132135, Kil 098, SO Melissourjio; 132221, Kil 102, W Pondokerasea; 132307, Kil 106, SW Kilkis; 132393, Kil 108, NO Mavroneri;

132465, Ima 084, SW Veria; 132521, Gre 201, NO Kipourio; 132531, Gre 201, NO Kipourio

Erysimum cuspidatum

127642, Pel 160, S Aj. Athanasios; 127905, Pel 167, SO Arnissa; 127928, Pel 168, O Vrita; 128162, Pel 175, O Aridhea; 128787, Pel 192, W Kerasee; 129349, Pel 213, N Foustani; 129359, Pel 213, N Foustani; 129548, Pel 219, W Notia; 130810, Kil 062, NW Filiaria; 131022, Kil 065, W Goumenissa; 131162, Kil 070, NW Kastaneri; 131539, Kil 081, S Terpillios; 132225, Kil 103, W Pondokerasea

Erysimum repandum

124534, Kas 198, SW Argos Orestitko; 125190, Kas 221, SO Argos Orestiko; 126349, Flo 122, SW Ahladhea

Euonymus europaeus

124586, Kas 199, NW Argos Orestiko; 125831, Flo 104, N Florina; 126631, Flo 133, N Flambouro

Euonymus verrucosus

131533, Kil 081, S Terpillios

Euphorbia amygdaloides

124683, Kas 202, NO Lakkomata; 125481, Kas 228, NW Gavros; 125515, Flo 091, N Gavros; 125631, Flo 096, NO Kotas; 125692, Flo 098, N Andartiko; 125747, Flo 101, O Pisodheri; 125917, Flo 107, O Ano Kline; 126582, Flo 131, S Leptokarya; 127605, Flo 166, NO Kella; 127808, Pel 165, N Kato Grammatiko; 127954, Pel 168, O Vrita; 128629, Pel 187, O Sarakini; 128701, Pel 189, S Sarakini; 128802, Pel 193, NO Panajitsa; 129078, Pel 202, W Vorino; 129701, Pel 223, SW Arhangelos; 131123, Kil 068, NW Griva; 131949, Kil 093, NW Theodosia; 132280, Kil 105, NO Pondokerasea

Euphorbia apios

128457, Pel 183, N Litharia; 129726, Pel 224, S Arhangelos

Euphorbia barrelieri

124726, Kas 204, SW Lakkomata; 126777, Flo 138, ONO Vevi; 127035, Flo 147, WSW Lemos; 128515, Pel 184, SW Megaplatanos; 129619, Pel 221, O Notia; 130103, Kil 039, SSO Fanos; 131640, Kil 083, O Arjiroupolis; 131766, Kil 086, Eptalofos; 132506, Gre 201, NO Kipourio

Euphorbia characias

128075, Pel 172, NW Vrita

Euphorbia cyparissias

123809, Koz 172, O Pendalofo; 123896, Kas 172, O Dhispilio; 124226, Kas 183, SO Lefki; 124413, Kas 192, N Pteria; 124520, Kas 198, SW Argos Orestitko; 124652, Kas 201, NO Lakkomata; 124763, Kas 206, O Niki; 124904, Kas 211, W Aposkepos; 125067, Kas 218, NO Kranionas; 125100, Kas 220, ONO Mavrokambos; 125161, Kas 221, SO Argos Orestiko; 125691, Flo 098, N Andartiko; 125742, Flo 101, O Pisodheri; 125784, Flo 103, Florina; 126000, Flo 110, ONO Kratero; 126084, Flo 114, NO Poliplatano; 126110, Flo 115, NO Florina; 126274, Flo 119, NO Marina; 126380, Flo 123, SW Ahladhea; 126489, Flo 128, NW Ammohori; 126607, Flo 132, N Flambouro; 126776, Flo 138, ONO Vevi; 126837, Flo 140, SO Karie; 127522, Flo 164, ONO Vevi; 127606, Flo 166, NO Kella; 129741, Pel 225, S Arhangelos; 130123, Kil 041, NW Fanos; 130630, Kil 055, S Axioupolis

Euphorbia epithymoides

124106, Kas 180, SW Tihio; 128693, Pel 189, S Sarakini; 131129, Kil 068, NW Griva

Euphorbia exigua

123610, Ioa 799, N Nikanor; 124114, Kas 180, SW Tihio; 124995, Kas 215, S Gavros; 127201, Flo 152, W Klidhi; 127572, Flo 165, ONO Kella; 131072, Kil 067, W Griva

Euphorbia falcata

128096, Pel 173, NW Vrita; 129126, Pel 204, N Vorino

Euphorbia heldreichii

123786, Ioa 804, SO Eptahori

Euphorbia helioscopia

123403, Ioa 796, O Eleousa; 123595, Ioa 799, N Nikanor; 123765, Ioa 803, SO Plajia; 123873, Kas 172, O Dhisplio; 124017, Kas 178, SO Tihio; 124176, Kas 182, SW Kastoria; 124182, Kas 183, SO Lefki; 124381, Kas 190, S Inoi; 124555, Kas 198, SW Argos Orestiko; 124674, Kas 202, NO Lakkomata; 124786, Kas 206, O Niki; 125162, Kas 221, SO Argos Orestiko; 125316, Kas 225, Vogatsiko; 125598, Flo 094, SW Kristallopjij; 125805, Flo 103, Florina; 126047, Flo 111, Kratero; 126095, Flo 115, NO Florina; 126246, Flo 118, Kato Kalliniki; 126332, Flo 121, SO Itea; 126387, Flo 123, SW Ahladhea; 126448, Flo 127, O Mesonisi; 126711, Flo 136, NW Vevi; 127014, Flo 146, Aj. Jermanos; 127089, Flo 149, SO Psarades; 127237, Flo 153, SO Klidhi; 127414, Flo 161, SW Aj. Panteleimon; 127485, Flo 163, SW Aetos; 127894, Pel 166, N Kato Grammatiko; 128016, Pel 169, O Vrita; 128196, Pel 175, O Aridhea; 128737, Pel 190, W Sarakini; 128972, Pel 200, SO Promahi; 129251, Pel 209, NO Idha; 129556, Pel 219, W Notia; 130705, Kil 058, SW Rizia; 130841, Kil 062, NW Filiaria; 131059, Kil 066, O Griva; 131426, Kil 079, O Kilkis; 131878, Kil 091, Elliniko; 132089, Kil 097, O Kokkinia; 132330, Kil 107, SW Kilkis

Euphorbia myrsinites

123462, Ioa 797, NW Eleousa; 123603, Ioa 799, N Nikanor; 123660, Ioa 801, SO Pirsojianni; 124420, Kas 192, N Pteria; 124947, Kas 212, NW Aposkepos; 125707, Flo 098, N Andartiko; 127068, Flo 148, SW Lemos; 127290, Flo 154, NW Amindeo; 127571, Flo 165, ONO Kella; 127851, Pel 165, N Kato Grammatiko; 128764, Pel 190, W Sarakini; 128825, Pel 194, NO Panajitsa; 129333, Pel 212, N Foustani; 131078, Kil 067, W Griva

Euphorbia prostrata

132365, Kil 107, SW Kilkis

Euphorbia pubescens

129499, Pel 218, W Loutraki; 132109, Kil 098, SO Melissourjio

Euphorbia seguierana

123509, Ioa 798, SO Perivleptos; 123807, Koz 172, O Pendalofo; 124155, Kas 182, SW Kastoria; 124364, Kas 189, O Inoi; 124583, Kas 199, NW Argos Orestiko; 125169, Kas 221, SO Argos Orestiko; 125187, Kas 221, SO Argos Orestiko; 125271, Kas 224, S Neo Kostarazi; 125349, Kas 227, SO Vogatsiko; 125416, Koz 175, Velanidhia; 127371, Flo 160, NO Amindeo; 128876, Pel 196, SO Likostomo; 129012, Pel 201, O Promahi; 129096, Pel 203, O Vorino; 129168, Pel 206, W Aridhea; 129346, Pel 213, N Foustani; 129413, Pel 215, W Notia; 129536, Pel 219, W Notia; 130212, Kil 044, N Polikastro; 130545, Kil 053, NO Platania; 130564, Kil 054, S Axioupolis; 130719, Kil 059, SO Evropos; 130913, Kil 064, O Statho; 131483, Kil 079, O Kilkis; 132518, Gre 201, NO Kipourio

Euphorbia taurinensis

123683, Ioa 801, SO Pirsojianni; 123991, Kas 176, SW Fotini; 124878, Kas 210, NNW Kastoria; 125377, Kas 227, SO Vogatsiko; 126308, Flo 120, SO Marina; 126881, Flo 141, SO Karie; 127135, Flo 150, NO Pili; 127626, Pel 160, S Aj. Athanasios; 128125, Pel 174, W Nisi; 128132, Pel 175, O Aridhea; 128442, Pel 183, N Litharia; 128516, Pel 184,

SW Megaplatanos; 128846, Pel 196, SO Likostomo; 129498, Pel 218, W Loutraki; 129977, Kil 035, O Piji; 131296, Kil 076, ONO Polikastro; 132090, Kil 097, O Kokkinia; 132341, Kil 107, SW Kilkis

Fagus orientalis

123789, Ioa 804, SO Eptahori

Fagus sylvatica

125743, Flo 101, O Pisodheri; 128794, Pel 193, NO Panajitsa

Fallopia convolvulus

127305, Flo 154, NW Amindeo; 129172, Pel 206, W Aridhea; 130811, Kil 062, NW Filiaria; 130879, Kil 063, SW Gorgopi; 131960, Kil 094, O Kilkis

Festuca callieri

129912, Kil 033, N Axioupolis

Festuca jeanpertii

124737, Kas 205, SW Lakkomata; 124773, Kas 206, O Niki; 124859, Kas 210, NNW Kastoria; 126877, Flo 141, SO Karie; 127439, Flo 162, Aj. Panteleimon; 127639, Pel 160, S Aj. Athanasios; 127916, Pel 167, SO Arnissa; 128285, Pel 179, SO Exaplatanos; 129329, Pel 212, N Foustani; 129381, Pel 214, W Notia; 129596, Pel 220, O Notia; 129878, Kil 033, N Axioupolis; 129972, Kil 035, O Piji; 130160, Kil 043, S Skra; 130176, Kil 043, S Skra; 130257, Kil 045, N Polikastro; 130476, Kil 052, S Korona; 131442, Kil 079, O Kilkis; 131827, Kil 087, NO Eptalofos; 131905, Kil 092, SO Elliniko; 132193, Kil 101, O Melissourjio; 132728, Ioa 808, NW Pardhalitsa

Fibigia clypeata

123723, Ioa 803, SO Plajia

Fibigia clypeata

129295, Pel 211, N Foustani

Filago pyramidata

130939, Kil 064, O Statho; 131308, Kil 076, ONO Polikastro; 131328, Kil 077, O Vafiohori; 132827, Kil 084, W Koronoudha

Filago vulgaris

123856, Kas 172, O Dhispilio; 128907, Pel 197, SO Likostomo; 129245, Pel 209, NO Idha; 129860, Kil 033, N Axioupolis; 130233, Kil 044, N Polikastro; 130370, Kil 048, SO Evzoni; 130456, Kil 051, W Metamorfosis; 130533, Kil 052, S Korona; 130568, Kil 054, S Axioupolis; 131273, Kil 075, O Polikastro; 131465, Kil 079, O Kilkis; 131493, Kil 080, O Kilkis; 131697, Kil 084, W Koronoudha; 132023, Kil 095, NO Terpillos; 132334, Kil 107, SW Kilkis; 132431, Kil 109, S Mikrokambos

Filipendula vulgaris

130049, Kil 037, NO Piji; 131516, Kil 080, O Kilkis; 131992, Kil 095, NO Terpillos; 132182, Kil 100, OSO Melissourjio

Fragaria vesca

123673, Ioa 801, SO Pirsojianni; 123771, Ioa 804, SO Eptahori; 124472, Kas 195, N Dhivotamia; 124889, Kas 211, W Aposkepos; 125077, Kas 219, N Makrohori; 125472, Kas 228, NW Gavros; 125559, Flo 092, O Vatohori; 125749, Flo 101, O Pisodheri; 125953, Flo 107, O Ano Kline; 127617, Flo 166, NO Kella; 127834, Pel 165, N Kato Grammatiko; 127932, Pel 168, O Vrita; 128619, Pel 187, O Sarakini; 128699, Pel 189, S Sarakini; 128790, Pel 192, W Kerasee; 129354, Pel 213, N Foustani; 129734, Pel 224, S Arhangelos; 130138, Kil 042, NW Fanos; 131114, Kil 068, NW Griva; 131221, Kil 073,

SO Livadhia; 131809, Kil 087, NO Eptalofos; 132071, Kil 097, O Kokkinia; 132255, Kil 105, NO Pondokerasea

Fragaria viridis

124429, Kas 193, WSW Pteria; 124469, Kas 195, N Dhipotamia; 124764, Kas 206, O Niki; 124978, Kas 214, SSO Gavros; 125118, Kas 220, ONO Mavrokambos

Fraxinus ornus

123669, Ioa 801, SO Pirsojianni; 124731, Kas 205, SW Lakkomata; 124750, Kas 206, O Niki; 126021, Flo 110, ONO Kratero; 128101, Pel 173, NW Vrita; 130650, Kil 056, Axioupolis; 132121, Kil 098, SO Melissourjio

Fumana procumbens

127745, Pel 163, S Arnissa; 128607, Pel 187, O Sarakini; 130938, Kil 064, O Statho

Fumana thymifolia

132475, Ima 084, SW Veria

Fumaria kralikii

124487, Kas 196, SW Dhisplio; 125250, Kas 223, SO Neo Kostarazi; 128107, Pel 173, NW Vrita; 128399, Pel 182, N Litharia; 128597, Pel 186, SW Megaplatanos; 128858, Pel 196, SO Likostomo; 129011, Pel 201, O Promahi; 130113, Kil 040, Fanos; 130490, Kil 052, S Korona

Fumaria officinalis

123437, Ioa 796, O Eleousa; 123453, Ioa 797, NW Eleousa; 123468, Ioa 798, SO Perivleptos; 123799, Koz 172, O Pendalofo; 123866, Kas 172, O Dhisplio; 124086, Kas 179, SW Tihio; 124133, Kas 181, N Kastoria; 124144, Kas 182, SW Kastoria; 124178, Kas 183, SO Lefki; 124536, Kas 198, SW Argos Orestitko; 124592, Kas 199, NW Argos Orestitko; 124695, Kas 202, NO Lakkomata; 124803, Kas 207, O Niki; 124899, Kas 211, W Aposkepos; 125123, Kas 221, SO Argos Orestitko; 125407, Koz 174, W Velanidhia; 125551, Flo 092, O Vatohori; 125603, Flo 094, SW Kristallopji; 125705, Flo 098, N Andartiko; 125783, Flo 103, Florina; 126082, Flo 114, NO Poliplatano; 126242, Flo 118, Kato Kalliniki; 126326, Flo 121, SO Itea; 126393, Flo 124, Skopos; 126482, Flo 128, NW Ammohori; 126689, Flo 135, NW Sitaria; 126732, Flo 137, Vevi; 127018, Flo 146, Aj. Jermanos; 127059, Flo 148, SW Lemos; 127238, Flo 153, SO Klidhi; 127399, Flo 160, NO Amindeo; 127481, Flo 163, SW Aetos; 127559, Flo 165, ONO Kella; 127653, Pel 160, S Aj. Athanasios; 127661, Pel 161, S Aj. Athanasios; 127884, Pel 166, N Kato Grammatiko; 128126, Pel 174, W Nisi; 128265, Pel 178, SO Exaplatanos; 128340, Pel 182, N Litharia; 128741, Pel 190, W Sarakini; 128849, Pel 196, SO Likostomo; 129049, Pel 202, W Vorino; 129200, Pel 208, NO Exaplatanos; 129230, Pel 209, NO Idha; 129564, Pel 219, W Notia; 129891, Kil 033, N Axioupolis; 130281, Kil 045, N Polikastro; 130393, Kil 048, SO Evzoni; 130402, Kil 049, W Pondoiraklia; 130517, Kil 052, S Korona; 130666, Kil 057, NW Rizia; 130738, Kil 059, SO Evropos; 130806, Kil 061, SO Filiaria; 131379, Kil 078, O Horiji; 131381, Kil 078, O Horiji; 131414, Kil 079, O Kilkis; 131528, Kil 081, S Terpillos; 131693, Kil 084, W Koronoudha; 131844, Kil 088, O Eptalofos; 131986, Kil 094, O Kilkis; 132313, Kil 106, SW Kilkis; 132492, Ima 084, SW Veria

Fumaria parviflora

125336, Kas 226, S Vogatsiko; 125402, Koz 174, W Velanidhia; 125451, Koz 175, Velanidhia; 129221, Pel 209, NO Idha; 129238, Pel 209, NO Idha

Fumaria petteri

125500, Flo 091, N Gavros

Fumaria rostellata

123945, Kas 173, O Dhisplio; 123984, Kas 175, Polikarpi; 124235, Kas 184, NW Lefki; 124347, Kas 189, O Inoi; 124987, Kas 215, S Gavros; 125017, Kas 217, W Kranionas;

125293, Kas 225, Vogatsiko; 125597, Flo 094, SW Kristallopji; 125767, Flo 103, Florina; 125855, Flo 105, Kladorrahi; 126037, Flo 111, Kratero; 126057, Flo 112, W Aj. Paraskevi; 126120, Flo 115, NO Florina; 126247, Flo 118, Kato Kalliniki; 126606, Flo 132, N Flambouro; 126805, Flo 139, SW Andartiko; 126997, Flo 146, Aj. Germanos; 127040, Flo 147, WSW Lemos; 127072, Flo 148, SW Lemos; 127359, Flo 160, NO Amindeo; 128948, Pel 200, SO Promahi; 129398, Pel 215, W Notia; 129823, Pel 230, O Arhangelos; 130313, Kil 046, SSO Evzoni; 131013, Kil 065, W Goumenissa; 131726, Kil 085, N Koronoudha; 131900, Kil 092, SO Elliniko; 132275, Kil 105, NO Pondokerasea

Fumaria vaillantii

126241, Flo 118, Kato Kalliniki; 126375, Flo 123, SW Ahladhea; 126435, Flo 126, SW Neohorako; 126688, Flo 135, NW Sitaria; 126784, Flo 138, ONO Vevi; 127190, Flo 152, W Klidhi; 127257, Flo 153, SO Klidhi; 127542, Flo 164, ONO Vevi; 127783, Pel 164, NO Perea; 128200, Pel 176, ONO Aridhea; 130268, Kil 045, N Polikastro; 130805, Kil 061, SO Filiaria; 131967, Kil 094, O Kilkis; 132067, Kil 097, O Kokkinia; 132360, Kil 107, SW Kilkis; 132481, Ima 084, SW Veria; 132548, Gre 201, NO Kipourio

Galium aparine

123570, Ioa 799, N Nikanor; 123842, Kas 172, O Dhisplio; 124125, Kas 181, N Kastoria; 124484, Kas 196, SW Dhisplio; 124515, Kas 198, SW Argos Orestitko; 124815, Kas 208, N Kastoria; 125317, Kas 225, Vogatsiko; 125778, Flo 103, Florina; 125922, Flo 107, O Ano Kline; 126189, Flo 116, Ano Kalliniki; 126254, Flo 118, Kato Kalliniki; 126317, Flo 121, SO Itea; 126543, Flo 129, W Aj. Vartholomeo; 126647, Flo 133, N Flambouro; 127077, Flo 149, SO Psarades; 127355, Flo 160, NO Amindeo; 127683, Pel 162, SO Aj. Athanasios; 127769, Pel 163, S Arnissa; 127922, Pel 167, SO Arnissa; 128046, Pel 170, SO Vrita; 128130, Pel 175, O Aridhea; 128380, Pel 182, N Litharia; 128556, Pel 184, SW Megaplatanos; 128917, Pel 198, O Likostomo; 129212, Pel 209, NO Idha; 130050, Kil 037, NO Piji; 130256, Kil 045, N Polikastro; 130415, Kil 049, W Pondoiraklia; 130562, Kil 054, S Axioupolis; 130690, Kil 058, SW Rizia; 130870, Kil 063, SW Gorgopi; 131252, Kil 075, O Polikastro; 131374, Kil 078, O Horiji; 131725, Kil 085, N Koronoudha; 131938, Kil 093, NW Theodosia; 132146, Kil 099, SO Melissourjio; 132338, Kil 107, SW Kilkis; 132441, Thes 054, SW Xirohori; 132487, Ima 084, SW Veria

Galium capitatum

130031, Kil 035, O Piji; 130302, Kil 045, N Polikastro; 131302, Kil 076, ONO Polikastro; 132609, Ioa 806, NO Dhodhoni; 132654, Ioa 807, SO Pardhalitsa; 132819, The 375, NO Gliko

Galium divaricatum

130079, Kil 039, SSO Fanos; 130534, Kil 052, S Korona; 131587, Kil 082, SO Terpillos

Galium pseudaristatum

127697, Pel 162, SO Aj. Athanasios; 128106, Pel 173, NW Vrita; 128575, Pel 185, SW Megaplatanos; 129476, Pel 218, W Loutraki; 130001, Kil 035, O Piji; 131098, Kil 067, W Griva

Galium tricornutum

124242, Kas 184, NW Lefki; 124808, Kas 207, O Niki; 125184, Kas 221, SO Argos Orestitko; 125633, Flo 096, NO Kotas; 127191, Flo 152, W Klidhi; 127532, Flo 164, ONO Vevi; 128294, Pel 180, NO Kranea; 129161, Pel 205, NO Vorinos; 130037, Kil 036, NO Piji; 130449, Kil 050, O Pondoiraklia; 130734, Kil 059, SO Evropos; 130749, Kil 060, S Evropos; 131009, Kil 065, W Goumenissa; 131470, Kil 079, O Kilkis; 132206, Kil 101, O Melissourjio

Galium verticillatum

126766, Flo 137, Vevi; 127259, Flo 153, SO Klidhi; 127419, Flo 161, SW Aj. Panteleimon; 129646, Pel 222, NW Arhangelos

Gaudinia fragilis

123513, loa 798, SO Perivleptos

Genista

The sheet are send to Botanical Institute Copenhagen for clearing of the taxonomical status.

132781, The 374, NO Gliki; 132782, The 374, NO Gliki

Genista carinalis

129950, Kil 035, O Piji; 130003, Kil 035, O Piji; 130096, Kil 039, SSO Fanos; 130168, Kil 043, S Skra; 131953, Kil 093, NW Theodosia; 132068, Kil 097, O Kokkinia; 132219, Kil 102, W Pondokerasea

Genista tinctoria

127109, Flo 149, SO Psarades; 129388, Pel 214, W Notia; 129806, Pel 229, NO Arhangelos; 129807, Pel 229, NO Arhangelos; 129819, Pel 229, NO Arhangelos; 131109, Kil 068, NW Griva

Gentiana verna subsp. **balcanica**

128820, Pel 194, NO Panajitsa

Geranium asphodeloides

123837, Koz 173, O Morfi; 124965, Kas 214, SSO Gavros; 125753, Flo 102, W Florina; 125838, Flo 104, N Florina; 125910, Flo 106, NO Kladhorrhahi; 125990, Flo 110, ONO Kratero; 126575, Flo 131, S Leptokarya; 126630, Flo 133, N Flambouro; 132507, Gre 201, NO Kipourio

Geranium columbinum

124112, Kas 180, SW Tihio; 124645, Kas 201, NO Lakkomata; 127561, Flo 165, ONO Kella; 127654, Pel 160, S Aj. Athanasios; 127863, Pel 165, N Kato Grammatiko; 128011, Pel 169, O Vrita; 128391, Pel 182, N Litharia; 128554, Pel 184, SW Megaplatanos; 128634, Pel 188, Sarakini; 128697, Pel 189, S Sarakini; 128840, Pel 196, SO Likostomo; 129132, Pel 204, N Vorino; 129371, Pel 214, W Notia; 130014, Kil 035, O Piji; 130987, Kil 065, W Goumenissa; 131849, Kil 089, OSO Eptalofos; 132085, Kil 097, O Kokkinia; 132705, loa 808, NW Pardhalitsa; 132731, The 374, NO Gliki

Geranium dissectum

123402, loa 796, O Eleousa; 123475, loa 798, SO Perivleptos; 123658, loa 801, SO Pirsojianni; 123901, Kas 172, O Dhisplio; 124021, Kas 178, SO Tihio; 124250, Kas 184, NW Lefki; 124320, Kas 189, O Inoi; 124574, Kas 198, SW Argos Orestitko; 124673, Kas 202, NO Lakkomata; 124790, Kas 207, O Niki; 125148, Kas 221, SO Argos Orestiko; 125555, Flo 092, O Vatohori; 125834, Flo 104, N Florina; 125913, Flo 106, NO Kladhorrhahi; 125996, Flo 110, ONO Kratero; 126125, Flo 115, NO Florina; 126214, Flo 117, O Ano Kalliniki; 126354, Flo 122, SW Ahladhea; 126545, Flo 129, W Aj. Vartholomeo; 127164, Flo 152, W Klidhi; 128025, Pel 169, O Vrita; 128207, Pel 176, ONO Aridhea; 128675, Pel 188, Sarakini; 131001, Kil 065, W Goumenissa; 132168, Kil 100, OSO Melissourjio

Geranium lucidum

123431, loa 796, O Eleousa; 123614, loa 799, N Nikanor; 124000, Kas 177, S Metamorfosis; 124150, Kas 182, SW Kastoria; 124488, Kas 196, SW Dhisplio; 124542, Kas 198, SW Argos Orestitko; 124688, Kas 202, NO Lakkomata; 124872, Kas 210, NNW Kastoria; 124934, Kas 212, NW Aposkepos; 125054, Kas 218, NO Kranionas; 125231, Kas 222, SO Argos Orestiko; 125387, Koz 174, W Velanidhia; 125463, Kas 228, NW Gavros; 125507, Flo 091, N Gavros; 125652, Flo 096, NO Kotas; 125700, Flo 098, N Andartiko; 125818, Flo 104, N Florina; 125909, Flo 106, NO Kladhorrhahi; 125992, Flo 110, ONO Kratero; 126912, Flo 143, SW Karie; 126976, Flo 145, Lemos; 127092, Flo 149, SO Psarades; 127586, Flo 166, NO Kella; 127943, Pel 168, O Vrita; 128230, Pel

177, SO Exaplatanos; 128331, Pel 182, N Litharia; 128523, Pel 184, SW Megaplatanos; 128645, Pel 188, Sarakini; 128927, Pel 198, O Likostomo; 129010, Pel 201, O Promahi; 129289, Pel 211, N Foustani; 129419, Pel 216, W Notia; 129505, Pel 219, W Notia; 129732, Pel 224, S Arhangelos; 130099, Kil 039, SSO Fanos; 130498, Kil 052, S Korona; 131065, Kil 067, W Griva; 131341, Kil 077, O Vafiohori; 131393, Kil 078, O Horiji; 131416, Kil 079, O Kilkis; 131706, Kil 085, N Koronoudha; 131814, Kil 087, NO Eptalofos; 131971, Kil 094, O Kilkis; 132084, Kil 097, O Kokkinia; 132704, Ioa 808, NW Pardhalitsa

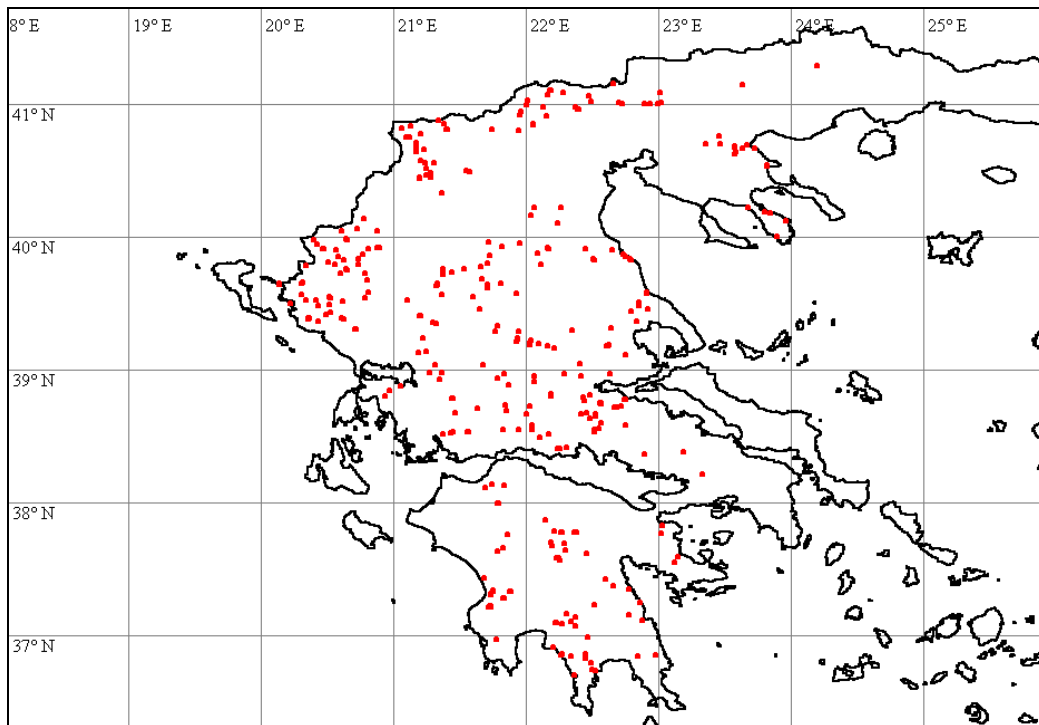

Geranium macrostylum

126780, Flo 138, ONO Vevi; 127192, Flo 152, W Klidhi

Geranium molle subsp. **brutum**

123421, Ioa 796, O Eleousa; 123474, Ioa 798, SO Perivleptos; 123604, Ioa 799, N Nikanor; 123657, Ioa 801, SO Pirsojianni; 123761, Ioa 803, SO Plajia; 124408, Kas 192, N Pteria; 126919, Flo 143, SW Karie; 126983, Flo 145, Lemos

Geranium molle subsp. **molle**

123389, Ioa 796, O Eleousa; 123535, Ioa 799, N Nikanor; 123886, Kas 172, O Dhispilio; 123975, Kas 175, Polikarpi; 124047, Kas 178, SO Tihio; 124333, Kas 189, O Inoi; 124387, Kas 191, SW Inoi; 124541, Kas 198, SW Argos Orestitko; 124668, Kas 202, NO Lakkomata; 124894, Kas 211, W Aposkepos; 124977, Kas 214, SSO Gavros; 125062, Kas 218, NO Kranionas; 125090, Kas 220, ONO Mavrokambos; 125388, Koz 174, W Velanidhia; 125503, Flo 091, N Gavros; 125645, Flo 096, NO Kotas; 125659, Flo 097, N Prasino; 125776, Flo 103, Florina; 126116, Flo 115, NO Florina; 126212, Flo 117, O Ano Kalliniki; 126483, Flo 128, NW Ammohori; 126642, Flo 133, N Flambouro; 126725, Flo 137, Vevi; 126852, Flo 140, SO Karie; 126955, Flo 145, Lemos; 127204, Flo 153, SO Klidhi; 127544, Flo 164, ONO Vevi; 127666, Pel 161, S Aj. Athanasios; 127968, Pel 168, O Vrita; 128286, Pel 179, SO Exaplatanos; 128824, Pel 198, O Likostomo; 129259, Pel 210, S Foustani; 129601, Pel 220, O Notia; 130117, Kil 040, Fanos; 130247, Kil 044, N Polikastro; 130675, Kil 057, NW Rizia; 131164, Kil 070, NW Kastaneri; 131502, Kil 080, O Kilkis; 131580, Kil 082, SO Terpillios; 131880, Kil 091, Elliniko; 132451, Thes 054, SW Xirohori

Geranium purpureum

123557, loa 799, N Nikanor; 123676, loa 801, SO Pirsojianni; 123952, Kas 173, O Dhisplio; 124014, Kas 178, SO Tihio; 124116, Kas 180, SW Tihio; 125276, Kas 224, S Neo Kostarazi; 125360, Kas 227, SO Vogatsiko; 126307, Flo 120, SO Marina; 126454, Flo 127, O Mesonisi; 127416, Flo 161, SW Aj. Panteleimon; 127552, Flo 165, ONO Kella; 127632, Pel 160, S Aj. Athanasios; 127761, Pel 163, S Arnissa; 128012, Pel 169, O Vrita; 128454, Pel 183, N Litharia; 128499, Pel 184, SW Megaplatanos; 128671, Pel 188, Sarakini; 128754, Pel 190, W Sarakini; 128795, Pel 193, NO Panajitsa; 129009, Pel 201, O Promahi; 129079, Pel 202, W Vorino; 129305, Pel 211, N Foustani; 129369, Pel 214, W Notia; 129571, Pel 219, W Notia; 129656, Pel 222, NW Arhangelos; 129861, Kil 033, N Axioupolis; 130392, Kil 048, SO Evzoni; 131069, Kil 067, W Griva; 132706, loa 808, NW Pardhalitsa; 132734, The 374, NO Gliki

Geranium reflexum

125968, Flo 108, NO Akritas; 127008, Flo 146, Aj. Jermanos

Geranium robertianum

129497, Pel 218, W Loutraki; 131188, Kil 071, NW Kastaneri

Geranium rotundifolium

123471, loa 798, SO Perivleptos; 123611, loa 799, N Nikanor; 123811, Koz 172, O Pendalofo; 123924, Kas 172, O Dhisplio; 124013, Kas 178, SO Tihio; 124192, Kas 183, SO Lefki; 124716, Kas 204, SW Lakkomata; 125236, Kas 223, SO Neo Kostarazi; 125296, Kas 225, Vogatsiko; 125943, Flo 107, O Ano Kline; 126475, Flo 127, O Mesonisi; 127029, Flo 147, WSW Lemos; 127090, Flo 149, SO Psarades; 127278, Flo 154, NW Amindeo; 127407, Flo 161, SW Aj. Panteleimon; 127868, Pel 165, N Kato Grammatiko; 128035, Pel 169, O Vrita; 128134, Pel 175, O Aridhea; 128490, Pel 184, SW Megaplatanos; 128745, Pel 190, W Sarakini; 128990, Pel 201, O Promahi; 129089, Pel 202, W Vorino; 129260, Pel 210, S Foustani; 130105, Kil 040, Fanos; 130187, Kil 044, N Polikastro; 130730, Kil 059, SO Evropos; 130986, Kil 065, W Goumenissa; 131879, Kil 091, Elliniko; 131972, Kil 094, O Kilkis; 132767, The 374, NO Gliki; 132829, Kil 059, SO Evropos

Geranium sanguineum

128358, Pel 182, N Litharia; 129729, Pel 224, S Arhangelos; 131039, Kil 066, O Griva; 131854, Kil 089, OSO Eptalofos; 132250, Kil 105, NO Pondokerasea

Geum urbanum

123625, loa 800, SO Pirgos; 126001, Flo 110, ONO Kratero; 126574, Flo 131, S Leptokarya; 127929, Pel 168, O Vrita; 128006, Pel 169, O Vrita; 128298, Pel 180, NO Kranea; 128717, Pel 189, S Sarakini; 128872, Pel 196, SO Likostomo; 129086, Pel 202, W Vorino; 129405, Pel 215, W Notia; 129531, Pel 219, W Notia; 131131, Kil 068, NW Griva; 131816, Kil 087, NO Eptalofos; 132276, Kil 105, NO Pondokerasea

Gladiolus illyricus

130044, Kil 036, NO Piji; 130438, Kil 050, O Pondoiraklia; 130902, Kil 064, O Statho; 131863, Kil 089, OSO Eptalofos; 132069, Kil 097, O Kokkinia

Gladiolus italicus

128296, Pel 180, NO Kranea; 128357, Pel 182, N Litharia; 130762, Kil 060, S Evropos; 131316, Kil 076, ONO Polikastro; 131476, Kil 079, O Kilkis

Glaucium corniculatum

132381, Kil 108, NO Mavroneri

Glechoma hederacea

129534, Pel 219, W Notia

Globularia meridionalis

129624, Pel 221, O Notia; 129735, Pel 225, S Arangelos

Glyceria plicata

130419, Kil 049, W Pondoiraklia; 132000, Kil 095, NO Terpillos

Goniolimon heldreichii

131295, Kil 076, ONO Polikastro; 131306, Kil 076, ONO Polikastro

Haplophyllum coronatum

127665, Pel 161, S Aj. Athanasios; 128105, Pel 173, NW Vrita; 128555, Pel 184, SW Megaplatanos; 128661, Pel 188, Sarakini; 129024, Pel 202, W Vorino; 129461, Pel 216, W Notia; 129489, Pel 218, W Loutraki; 129520, Pel 219, W Notia; 129617, Pel 221, O Notia; 129655, Pel 222, NW Arangelos; 130100, Kil 039, SSO Fanos; 130320, Kil 047, SO Evzoni; 130891, Kil 063, SW Gorgopi; 130950, Kil 064, O Statho; 131293, Kil 076, ONO Polikastro; 132469, Ima 084, SW Veria; 132547, Gre 201, NO Kipourio; 132822, The 375, NO Gliki

Hedypnois cretica

125260, Kas 223, SO Neo Kostarazi; 125329, Kas 226, S Vogatsiko; 128263, Pel 178, SO Exaplatanos; 128461, Pel 183, N Litharia; 130190, Kil 044, N Polikastro; 130470, Kil 051, W Metamorfosis; 131046, Kil 066, O Griva; 131696, Kil 084, W Koronoudha; 132607, loa 806, NO Dhodhoni; 132779, The 374, NO Gliki

Helianthemum canum

127172, Flo 152, W Klidhi; 127216, Flo 153, SO Klidhi; 127513, Flo 164, ONO Vevi; 127568, Flo 165, ONO Kella; 127816, Pel 165, N Kato Grammatiko; 129628, Pel 221, O Notia; 129638, Pel 221, O Notia

Helianthemum ledifolium

132027, Kil 096, O Kokkinia; 132028, Kil 096, O Kokkinia

Helianthemum nummularium

123563, loa 799, N Nikanor; 123709, loa 802, SO Vourmbiani; 123819, Koz 173, O Morfi; 124720, Kas 204, SW Lakkomata; 124770, Kas 206, O Niki; 124997, Kas 215, S Gavros; 125430, Koz 175, Velanidhia; 126774, Flo 138, ONO Vevi; 126870, Flo 141, SO Karie; 127171, Flo 152, W Klidhi; 127215, Flo 153, SO Klidhi; 127577, Flo 165, ONO Kella; 127629, Pel 160, S Aj. Athanasios; 127817, Pel 165, N Kato Grammatiko; 127950, Pel 168, O Vrita; 128003, Pel 169, O Vrita; 128553, Pel 184, SW Megaplatanos; 128633, Pel 187, O Sarakini; 129372, Pel 214, W Notia; 129428, Pel 216, W Notia; 129599, Pel 220, O Notia; 130854, Kil 062, NW Filiaria; 131111, Kil 068, NW Griva; 132515, Gre 201, NO Kipourio; 132670, loa 807, SO Pardhalitsa; 132717, loa 808, NW Pardhalitsa

Helianthemum salicifolium

123638, loa 800, SO Pirgos; 123736, loa 803, SO Plajia; 124157, Kas 182, SW Kastoria; 124497, Kas 196, SW Dhisplio; 124595, Kas 199, NW Argos Orestiko; 125324, Kas 226, S Vogatsiko; 126507, Flo 128, NW Ammohori; 126722, Flo 136, NW Vevi; 126769, Flo 137, Vevi; 127100, Flo 149, SO Psarades; 127141, Flo 151, W Klidhi; 127299, Flo 154, NW Amindeo; 127520, Flo 164, ONO Vevi; 127710, Pel 163, S Arnissa; 127875, Pel 166, N Kato Grammatiko; 127926, Pel 167, SO Arnissa; 128102, Pel 173, NW Vrita; 128456, Pel 183, N Litharia; 128602, Pel 186, SW Megaplatanos; 129320, Pel 212, N Foustani; 129572, Pel 219, W Notia; 129673, Pel 222, NW Arangelos; 132389, Kil 108, NO Mavroneri

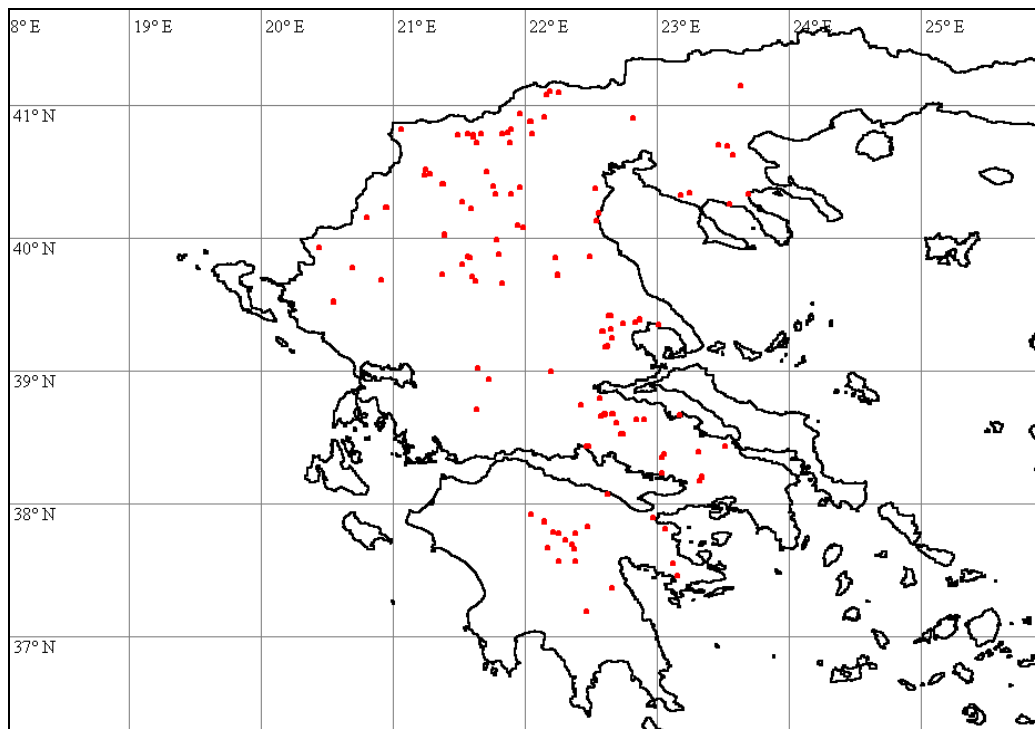

Helictotrichon convolutum

123584, Ioa 799, N Nikanor; 123702, Ioa 802, SO Vourmbiani; 127641, Pel 160, S Aj. Athanasios; 127739, Pel 163, S Arnissa; 127850, Pel 165, N Kato Grammatiko; 128599, Pel 186, SW Megaplatanos

Heliotropium europaeum

132364, Kil 107, SW Kilkis

Helleborus cyclophyllus

125576, Flo 093, SW Vatohori; 128733, Pel 189, S Sarakini

Herniaria glabra

123860, Kas 172, O Dhispilio; 124131, Kas 181, N Kastoria; 124473, Kas 195, N Dhipotamia; 124553, Kas 198, SW Argos Orestitko; 124676, Kas 202, NO Lakkomata; 124828, Kas 209, N Kastoria; 124846, Kas 209, N Kastoria; 124970, Kas 214, SSO Gavros; 125952, Flo 107, O Ano Kline; 126063, Flo 112, W Aj. Paraskevi; 126280, Flo 119, NO Marina; 126673, Flo 134, W Aj. Vartholomeo; 126907, Flo 142, SW Karie; 127030, Flo 147, WSW Lemos; 128215, Pel 176, ONO Aridhea; 129015, Pel 201, O Promahi; 129602, Pel 220, O Notia; 130399, Kil 048, SO Evzoni; 130581, Kil 054, S Axioupolis; 131795, Kil 086, Eptalofos; 131872, Kil 090, W Elliniko

Herniaria incana

128274, Pel 178, SO Exaplatanos; 128403, Pel 182, N Litharia; 129984, Kil 035, O Piji; 130298, Kil 045, N Polikastro; 130378, Kil 048, SO Evzoni; 131036, Kil 065, W Goumenissa; 131305, Kil 076, ONO Polikastro; 131560, Kil 082, SO Terpillos; 131796, Kil 086, Eptalofos; 132163, Kil 099, SO Melissourjio; 132327, Kil 106, SW Kilkis; 132504, Ima 084, SW Veria; 132636, Ioa 806, NO Dhodhoni

Hieracium bauhinii

127295, Flo 154, NW Amindeo; 128559, Pel 184, SW Megaplatanos; 129490, Pel 218, W Loutraki; 129902, Kil 033, N Axioupolis; 129968, Kil 035, O Piji; 130098, Kil 039, SSO Fanos; 130172, Kil 043, S Skra; 130915, Kil 064, O Statho; 131386, Kil 078, O Horiji; 131647, Kil 083, O Arjiroupolis; 131818, Kil 087, NO Eptalofos; 131887, Kil 092, SO

Elliniko; 132041, Kil 096, O Kokkinia; 132169, Kil 100, OSO Melissourjio; 132402, Kil 108, NO Mavroneri; 132668, loa 807, SO Pardhalitsa

Hieracium cymosum subsp. **heldreichianum**

130917, Kil 064, O Statho

Hieracium cymosum subsp. **sabinum**

128758, Pel 190, W Sarakini

Hieracium hoppeanum subsp. **pilisquamum**

126626, Flo 133, N Flambouro

Hieracium piloselloides

130093, Kil 039, SSO Fanos

Himantoglossum caprinum

131668, Kil 083, O Arjiroupolis

Hippocrepis ciliata

128589, Pel 186, SW Megaplatanos; 130920, Kil 064, O Statho; 131453, Kil 079, O Kilkis; 132612, loa 806, NO Dhodhoni

Hirschfeldia incana

128406, Pel 182, N Litharia; 130192, Kil 044, N Polikastro; 130726, Kil 059, SO Evropos; 131247, Kil 075, O Polikastro; 131375, Kil 078, O Horiji; 131677, Kil 084, W Koronoudha; 132349, Kil 107, SW Kilkis

Holcus lanatus

125945, Flo 107, O Ano Kline; 125987, Flo 110, ONO Kratero; 126660, Flo 134, W Aj. Vartholomeo

Holosteum umbellatum

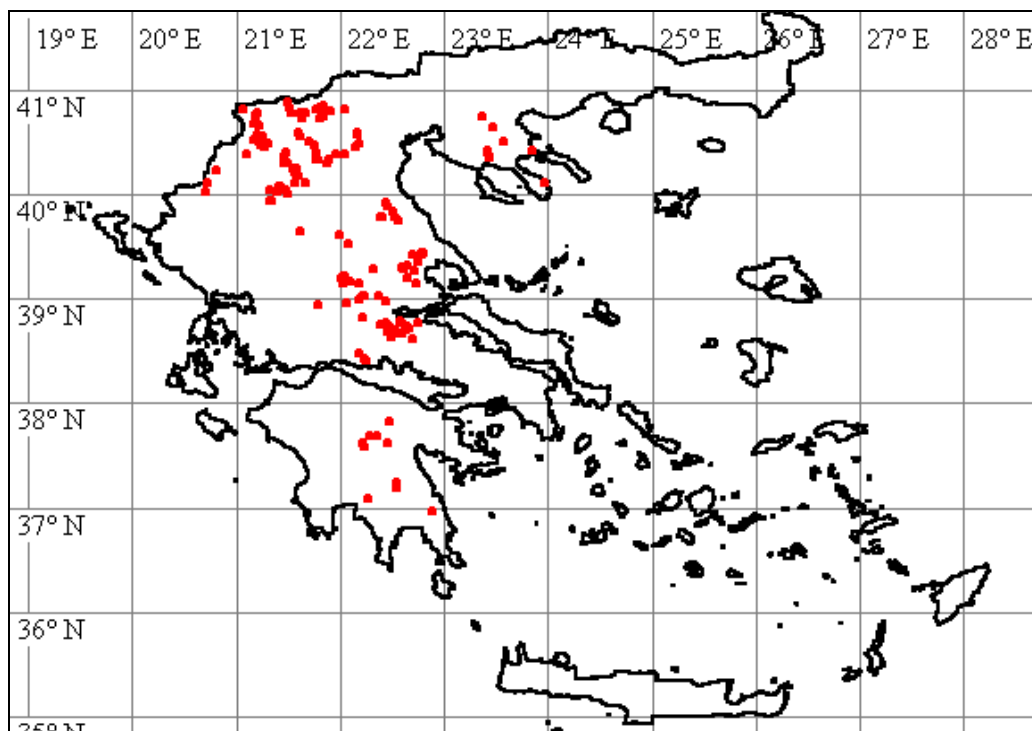

123648, loa 801, SO Pirsojianni; 123876, Kas 172, O Dhispilio; 124191, Kas 183, SO Lefki; 124286, Kas 186, SO Mesopotamia; 124503, Kas 197, NO Argos Orestiko; 124599, Kas 199, NW Argos Orestiko; 124806, Kas 207, O Niki; 124834, Kas 209, N Kastoria; 124935, Kas 212, NW Aposkepos; 125058, Kas 218, NO Kranionas; 125214,

Kas 222, SO Argos Orestiko; 125506, Flo 091, N Gavros; 125672, Flo 097, N Prasino; 125686, Flo 098, N Andartiko; 126296, Flo 119, NO Marina; 126336, Flo 121, SO Itea; 126666, Flo 134, W Aj. Vartholomeo; 126792, Flo 138, ONO Vevi; 126826, Flo 139, SW Andartiko; 127117, Flo 149, SO Psarades; 127244, Flo 153, SO Klidhi; 127494, Flo 164, ONO Vevi; 127925, Pel 167, SO Arnissa

Hordeum bulbosum

130439, Kil 050, O Pondoiraklia; 131501, Kil 080, O Kilkis; 132418, Kil 108, NO Mavroneri

Hordeum geniculatum

125875, Flo 105, Kladorrahi; 130585, Kil 054, S Axioupolis; 130993, Kil 065, W Goumenissa

Hordeum glaucum

123394, loa 796, O Eleousa; 123879, Kas 172, O Dhisplio; 124050, Kas 178, SO Tihio; 124162, Kas 182, SW Kastoria; 124843, Kas 209, N Kastoria; 126056, Flo 112, W Aj. Paraskevi; 126144, Flo 115, NO Florina; 126245, Flo 118, Kato Kalliniki; 126342, Flo 121, SO Itea; 126495, Flo 128, NW Ammohori; 126979, Flo 145, Lemos; 127093, Flo 149, SO Psarades; 127274, Flo 154, NW Amindeo; 127340, Flo 158, Petre; 127357, Flo 160, NO Amindeo; 128013, Pel 169, O Vrita; 128163, Pel 175, O Aridhea; 128537, Pel 184, SW Megaplatanos; 128934, Pel 198, O Likostomo; 129595, Pel 220, O Notia; 129883, Kil 033, N Axioupolis; 130243, Kil 044, N Polikastro; 130347, Kil 048, SO Evzoni; 130602, Kil 054, S Axioupolis; 130784, Kil 061, SO Filiaria; 131264, Kil 075, O Polikastro; 131362, Kil 078, O Horiji; 131670, Kil 084, W Koronoudha; 131746, Kil 086, Eptalofos; 132159, Kil 099, SO Melissourjio; 132281, Kil 106, SW Kilkis

Hornungia petraea

123665, loa 801, SO Pirsojianni; 123713, loa 803, SO Plajia; 128762, Pel 190, W Sarakini; 129108, Pel 204, N Vorino; 129704, Pel 223, SW Arhangelos; 131155, Kil 069, W Kastaneri; 131185, Kil 070, NW Kastaneri

Huetia cynapioides subsp. cynapioides

128694, Pel 189, S Sarakini; 131802, Kil 087, NO Eptalofos; 131941, Kil 093, NW Theodosia; 132113, Kil 098, SO Melissourjio; 132164, Kil 100, OSO Melissourjio

Hymenocarpus circinnatus

123526, loa 799, N Nikanor; 128429, Pel 183, N Litharia; 129998, Kil 035, O Piji; 130937, Kil 064, O Statho

Hyoscyamus niger

126389, Flo 123, SW Ahladhea; 127347, Flo 158, Petre

Hypecoum imberbe

126286, Flo 119, NO Marina; 126376, Flo 123, SW Ahladhea; 127310, Flo 155, SW Petre; 127367, Flo 160, NO Amindeo; 127551, Flo 165, ONO Kella; 127782, Pel 164, NO Perea; 127921, Pel 167, SO Arnissa; 131538, Kil 081, S Terpillos; 131702, Kil 084, W Koronoudha; 131963, Kil 094, O Kilkis; 132119, Kil 098, SO Melissourjio; 132452, Thes 054, SW Xirohori

Hypecoum pendulum

127267, Flo 153, SO Klidhi; 127365, Flo 160, NO Amindeo; 127778, Pel 164, NO Perea

Hypericum olympicum

131445, Kil 079, O Kilkis; 131634, Kil 083, O Arjiroupolis; 131987, Kil 095, NO Terpillos

Hypericum perforatum

130092, Kil 039, SSO Fanos; 131943, Kil 093, NW Theodosia; 132154, Kil 099, SO Melissourjio

Hypericum perforatum

130336, Kil 048, SO Evzoni; 130679, Kil 057, NW Rizia; 130898, Kil 064, O Statho; 131290, Kil 076, ONO Polikastro; 131519, Kil 080, O Kilkis; 131626, Kil 083, O Arjiropolis; 132209, Kil 102, W Pondokerasea; 132297, Kil 106, SW Kilkis; 132446, Thes 054, SW Xirohori

Hypericum rumeliacum

123540, loa 799, N Nikanor; 123565, loa 799, N Nikanor; 123698, loa 802, SO Vourmbiani; 123925, Kas 172, O Dhisplio; 124158, Kas 182, SW Kastoria; 125128, Kas 221, SO Argos Orestiko; 125265, Kas 223, SO Neo Kostarazi; 125358, Kas 227, SO Vogatsiko; 125590, Flo 094, SW Kristallopji; 127112, Flo 149, SO Psarades; 129946, Kil 035, O Piji; 132382, Kil 108, NO Mavrneri; 132464, Ima 084, SW Veria

Hypochoeris achyrophorus

132808, The 375, NO Gliki

Hypochoeris cretensis

126028, Flo 110, ONO Kratero; 127733, Pel 163, S Arnissa; 128023, Pel 169, O Vrita; 128206, Pel 176, ONO Aridhea; 128370, Pel 182, N Litharia; 128508, Pel 184, SW Megaplatanos; 128911, Pel 197, SO Likostomo; 128997, Pel 201, O Promahi; 129072, Pel 202, W Vorino; 129123, Pel 204, N Vorino; 129282, Pel 211, N Foustani; 129885, Kil 033, N Axioupolis; 129966, Kil 035, O Piji; 130171, Kil 043, S Skra; 130238, Kil 044, N Polikastro; 130323, Kil 047, SO Evzoni; 130343, Kil 048, SO Evzoni; 130536, Kil 052, S Korona; 130620, Kil 055, S Axioupolis; 130843, Kil 062, NW Filiaria; 130934, Kil 064, O Statho; 131097, Kil 067, W Griva; 131325, Kil 077, O Vafiohori; 131394, Kil 078, O Horiji; 131408, Kil 079, O Kilkis; 131505, Kil 080, O Kilkis; 131561, Kil 082, SO Terpillos; 131741, Kil 086, Eptalofos; 131910, Kil 092, SO Elliniko; 132051, Kil 096, O Kokkinia; 132127, Kil 098, SO Melissourjio; 132309, Kil 106, SW Kilkis; 132407, Kil 108, NO Mavrneri; 132678, loa 807, SO Pardhalitsa

Hypochoeris glabra

123905, Kas 172, O Dhisplio; 125883, Flo 105, Kladhorrahi; 128259, Pel 178, SO Exaplatanos; 128472, Pel 183, N Litharia; 130249, Kil 044, N Polikastro; 131770, Kil 086, Eptalofos; 131922, Kil 092, SO Elliniko

Hypochoeris radicata

125869, Flo 105, Kladhorrahi; 126501, Flo 128, NW Ammohori

Iberis carnosa

123530, loa 799, N Nikanor

Iris sisyrinchium

130012, Kil 035, O Piji; 130900, Kil 064, O Statho

Isatis tinctoria

128860, Pel 196, SO Likostomo; 129186, Pel 207, NW Exaplatanos; 130250, Kil 044, N Polikastro; 130359, Kil 048, SO Evzoni; 130627, Kil 055, S Axioupolis; 130764, Kil 060, S Evropos; 131523, Kil 080, O Kilkis; 132299, Kil 106, SW Kilkis; 132447, Thes 054, SW Xirohori

Jasminum fruticans

124604, Kas 199, NW Argos Orestiko; 127272, Flo 154, NW Amindeo; 127669, Pel 161, S Aj. Athanasios; 128062, Pel 170, SO Vrita

Juglans regia

127005, Flo 146, Aj. Jermanos

Juncus bufonius

125871, Flo 105, Kladhorrahi; 130418, Kil 049, W Pondoiraklia; 132421, Kil 108, NO Mavroneri

Juniperus communis

126927, Flo 143, SW Karie

Jurinea mollis

128610, Pel 187, O Sarakini

Knautia ambigua

126781, Flo 138, ONO Vevi; 132435, Kil 109, S Mikrokambos

Knautia integrifolia

128033, Pel 169, O Vrita; 128431, Pel 183, N Litharia; 128594, Pel 186, SW Megaplatanos; 129000, Pel 201, O Promahi; 129236, Pel 209, NO Idha; 129908, Kil 033, N Axioupolis; 130349, Kil 048, SO Evzoni; 130489, Kil 052, S Korona; 130647, Kil 056, Axioupolis; 130737, Kil 059, SO Evropos; 130755, Kil 060, S Evropos; 130793, Kil 061, SO Filiaria; 130973, Kil 064, O Statho; 131401, Kil 079, O Kilkis; 131840, Kil 088, O Eptalofos; 132107, Kil 097, O Kokkinia; 132218, Kil 102, W Pondokerasea; 132598, Ioa 806, NO Dhodhoni

Knautia orientalis

130329, Kil 047, SO Evzoni; 132535, Gre 201, NO Kipourio

Koeleria lobata

126282, Flo 119, NO Marina; 127249, Flo 153, SO Klidhi

Koeleria macrantha

132836, Kil 095, NO Terpillos

Koeleria nitidula

128615, Pel 187, O Sarakini

Lagoecia cuminoides

130278, Kil 045, N Polikastro; 130483, Kil 052, S Korona; 130814, Kil 062, NW Filiaria; 131335, Kil 077, O Vafiohori; 131403, Kil 079, O Kilkis; 132380, Kil 108, NO Mavroneri

Lagurus ovatus

132809, The 375, NO Gliki

Lamiaeum galeobdolon

131194, Kil 071, NW Kastaneri

Lamium amplexicaule

123908, Kas 172, O Dhispilio; 124084, Kas 179, SW Tihio; 124203, Kas 183, SO Lefki; 124352, Kas 189, O Inoi; 124533, Kas 198, SW Argos Orestitko; 124794, Kas 207, O Niki; 124918, Kas 211, W Aposkepos; 125052, Kas 218, NO Kranionas; 125152, Kas 221, SO Argos Orestiko; 125281, Kas 225, Vogatsiko; 125660, Flo 097, N Prasino; 125843, Flo 104, N Florina; 126279, Flo 119, NO Marina; 126788, Flo 138, ONO Vevi; 127284, Flo 154, NW Amindeo; 127534, Flo 164, ONO Vevi; 128471, Pel 183, N Litharia; 128739, Pel 190, W Sarakini; 129098, Pel 203, O Vorino; 129216, Pel 209, NO Idha; 130665, Kil 057, NW Rizia; 131716, Kil 085, N Koronoudha; 131996, Kil 095, NO Terpillos

Lamium bifidum subsp. **balcanicum**

123779, Ioa 804, SO Eptahori; 125462, Kas 228, NW Gavros; 125510, Flo 091, N Gavros; 126848, Flo 140, SO Karie; 128809, Pel 194, NO Panajitsa

Lamium bifidum subsp. **bifidum**

123620, loa 799, N Nikanor; 129826, Pel 230, O Arhangelos

Lamium garganicum

126921, Flo 143, SW Karie

Lamium maculatum

125699, Flo 098, N Andartiko; 125722, Flo 100, OSO Pisodheri; 125997, Flo 110, ONO Kratero; 126922, Flo 143, SW Karie; 127001, Flo 146, Aj. Jermanos; 127930, Pel 168, O Vrita; 128087, Pel 172, NW Vrita; 128740, Pel 190, W Sarakini; 128836, Pel 195, NO Panajitsa; 129530, Pel 219, W Notia; 129766, Pel 226, S Arhangelos; 131147, Kil 069, W Kastaneri; 131204, Kil 072, SO Livadhia

Lamium purpureum

123395, loa 796, O Eleousa; 123889, Kas 172, O Dhispilio; 124024, Kas 178, SO Tihio; 124209, Kas 183, SO Lefki; 124304, Kas 188, SO Aj. Kiriaki; 124457, Kas 194, Komninadhes; 124550, Kas 198, SW Argos Orestitko; 124640, Kas 201, NO Lakkomata; 124765, Kas 206, O Niki; 124932, Kas 212, NW Aposkepos; 125096, Kas 220, ONO Mavrokambos; 125219, Kas 222, SO Argos Orestiko; 125398, Koz 174, W Velanidhia; 125545, Flo 092, O Vatohori; 125628, Flo 095, Kristallopiji; 125651, Flo 096, NO Kotas; 125796, Flo 103, Florina; 125856, Flo 105, Kladhorrahi; 126050, Flo 111, Kratero; 126070, Flo 113, NO Aj. Paraskevi; 126118, Flo 115, NO Florina; 126205, Flo 117, O Ano Kalliniki; 126484, Flo 128, NW Ammohori; 126536, Flo 129, W Aj. Vartholomeo; 126623, Flo 132, N Flambouro; 126798, Flo 139, SW Andartiko; 126974, Flo 145, Lemos; 127545, Flo 165, ONO Kella; 128010, Pel 169, O Vrita; 128267, Pel 178, SO Exaplatanos; 128728, Pel 189, S Sarakini; 129239, Pel 209, NO Idha; 129566, Pel 219, W Notia; 129592, Pel 220, O Notia; 129691, Pel 223, SW Arhangelos; 129827, Pel 230, O Arhangelos; 130606, Kil 054, S Axioupolis; 131105, Kil 068, NW Griva; 131882, Kil 091, Elliniko

Lappula squarrosa

128036, Pel 169, O Vrita; 128088, Pel 173, NW Vrita; 128089, Pel 173, NW Vrita

Lapsana communis

131990, Kil 095, NO Terpillos

Lathyrus annuus

128220, Pel 177, SO Exaplatanos; 128381, Pel 182, N Litharia; 130057, Kil 037, NO Piji; 130442, Kil 050, O Pondoiraklia; 130712, Kil 059, SO Evropos; 130759, Kil 060, S Evropos

Lathyrus aphaca

123633, loa 800, SO Pirgos

Lathyrus aphaca

124881, Kas 210, NNW Kastoria; 124996, Kas 215, S Gavros; 126178, Flo 115, NO Florina; 127974, Pel 168, O Vrita; 128459, Pel 183, N Litharia; 128941, Pel 199, SO Promahi; 129376, Pel 214, W Notia; 129911, Kil 033, N Axioupolis; 131006, Kil 065, W Goumenissa; 132625, loa 806, NO Dhodhoni

Lathyrus cicera

123792, Koz 172, O Pendalofo; 123904, Kas 172, O Dhispilio; 124083, Kas 179, SW Tihio; 124225, Kas 183, SO Lefki; 124293, Kas 187, N Mesopotamia; 124323, Kas 189, O Inoi; 124509, Kas 198, SW Argos Orestitko; 124728, Kas 204, SW Lakkomata; 124793, Kas 207, O Niki; 124865, Kas 210, NNW Kastoria; 124900, Kas 211, W Aposkepos; 125227, Kas 222, SO Argos Orestiko; 125415, Koz 175, Velanidhia; 125502, Flo 091, N Gavros; 125788, Flo 103, Florina; 125985, Flo 110, ONO Kratero; 126216, Flo

117, O Ano Kalliniki; 126315, Flo 121, SO Itea; 126476, Flo 127, O Mesonisi; 126506, Flo 128, NW Ammohori; 126727, Flo 137, Vevi; 126849, Flo 140, SO Karie; 126990, Flo 145, Lemos; 127041, Flo 147, WSW Lemos; 127230, Flo 153, SO Klidhi; 127401, Flo 160, NO Amindeo; 127516, Flo 164, ONO Vevi; 127621, Flo 166, NO Kella; 127786, Pel 164, NO Perea; 127820, Pel 165, N Kato Grammatiko; 127972, Pel 168, O Vrita; 128303, Pel 180, NO Kranea; 128506, Pel 184, SW Megaplatanos; 128742, Pel 190, W Sarakini; 128843, Pel 196, SO Likostomo; 129030, Pel 202, W Vorino; 129125, Pel 204, N Vorino; 129321, Pel 212, N Foustani; 129514, Pel 219, W Notia; 129674, Pel 222, NW Arhangelos; 129920, Kil 033, N Axioupolis; 130325, Kil 047, SO Evzoni; 132088, Kil 097, O Kokkinia; 132238, Kil 103, W Pondokerasea

Lathyrus digitatus

130041, Kil 036, NO Piji

Lathyrus laxiflorus

123627, loa 800, SO Pirgos; 123821, Koz 173, O Morfi; 124393, Kas 191, SW Inoi; 124739, Kas 205, SW Lakkomata; 124979, Kas 214, SSO Gavros; 125113, Kas 220, ONO Mavrokambos; 125471, Kas 228, NW Gavros; 125656, Flo 096, NO Kotas; 126586, Flo 131, S Leptokarya; 126821, Flo 139, SW Andartiko; 127218, Flo 153, SO Klidhi; 127613, Flo 166, NO Kella; 127815, Pel 165, N Kato Grammatiko; 127992, Pel 168, O Vrita; 128503, Pel 184, SW Megaplatanos; 128637, Pel 188, Sarakini; 128706, Pel 189, S Sarakini; 129698, Pel 223, SW Arhangelos; 130000, Kil 035, O Piji; 131130, Kil 068, NW Griva; 131813, Kil 087, NO Eptalofos; 131937, Kil 093, NW Theodosia; 132170, Kil 100, OSO Melissourjio; 132269, Kil 105, NO Pondokerasea

Lathyrus nige

r130063, Kil 038, SSO Fanos; 131940, Kil 093, NW Theodosia

Lathyrus nissolia

126581, Flo 131, S Leptokarya; 128319, Pel 181, NO Kranea; 131116, Kil 068, NW Griva; 131932, Kil 093, NW Theodosia; 132181, Kil 100, OSO Melissourjio

Lathyrus saxatilis

129150, Pel 204, N Vorino

Lathyrus setifolius

123953, Kas 173, O Dhispilio; 125608, Flo 094, SW Kristallopiji; 126289, Flo 119, NO Marina; 127104, Flo 149, SO Psarades; 131775, Kil 086, Eptalofos; 131915, Kil 092, SO Elliniko; 132608, loa 806, NO Dhodhoni

Lathyrus sphaericus

123550, loa 799, N Nikanor; 123684, loa 801, SO Pirsojianni; 123726, loa 803, SO Plajia; 123795, Koz 172, O Pendalofo; 123888, Kas 172, O Dhispilio; 124090, Kas 179, SW Tihio; 124386, Kas 191, SW Inoi; 124431, Kas 193, WSW Pteria; 124948, Kas 212, NW Aposkepos; 125111, Kas 220, ONO Mavrokambos; 125427, Koz 175, Velanidhia; 125846, Flo 104, N Florina; 125896, Flo 106, NO Kladhorrachi; 126568, Flo 130, N Leptokarya; 126636, Flo 133, N Flambouro; 126672, Flo 134, W Aj. Vartholomeo; 126801, Flo 139, SW Andartiko; 126924, Flo 143, SW Karie; 127652, Pel 160, S Aj. Athanasios; 127855, Pel 165, N Kato Grammatiko; 127946, Pel 168, O Vrita; 128547, Pel 184, SW Megaplatanos; 128668, Pel 188, Sarakini; 128712, Pel 189, S Sarakini; 128865, Pel 196, SO Likostomo; 129006, Pel 201, O Promahi; 129396, Pel 215, W Notia; 129410, Pel 215, W Notia; 129666, Pel 222, NW Arhangelos; 129770, Pel 226, S Arhangelos; 131870, Kil 090, W Elliniko; 131945, Kil 093, NW Theodosia

Lathyrus venetus

127587, Flo 166, NO Kella; 128723, Pel 189, S Sarakini; 128796, Pel 193, NO Panajitsa; 132692, loa 808, NW Pardhalitsa

Legousia hybrida

123682, Ioa 801, SO Pirsojianni; 123955, Kas 173, O Dhispilio; 125310, Kas 225, Vogatsiko; 126847, Flo 140, SO Karie; 127309, Flo 155, SW Petre; 127651, Pel 160, S Aj. Athanasios; 128389, Pel 182, N Litharia; 132727, Ioa 808, NW Pardhalitsa

Legousia speculum-veneris

124340, Kas 189, O Inoi; 124596, Kas 199, NW Argos Orestiko; 125173, Kas 221, SO Argos Orestiko; 126220, Flo 117, O Ano Kalliniki; 126667, Flo 134, W Aj. Vartholomeo; 126723, Flo 136, NW Vevi; 127386, Flo 160, NO Amindeo; 127670, Pel 161, S Aj. Athanasios; 128197, Pel 176, ONO Aridhea; 128854, Pel 196, SO Likostomo; 128953, Pel 200, SO Promahi; 129067, Pel 202, W Vorino; 129192, Pel 207, NW Exaplatanos; 129466, Pel 217, SW Foustani; 129918, Kil 033, N Axioupolis; 130009, Kil 035, O Piji; 130321, Kil 047, SO Evzoni; 130391, Kil 048, SO Evzoni; 130508, Kil 052, S Korona; 130634, Kil 055, S Axioupolis; 130702, Kil 058, SW Rizia; 130800, Kil 061, SO Filiaria; 130968, Kil 064, O Statho; 131411, Kil 079, O Kilkis; 131548, Kil 082, SO Terpillos; 131710, Kil 085, N Koronoudha; 131846, Kil 088, O Eptalofos; 131993, Kil 095, NO Terpillos; 132065, Kil 097, O Kokkinia; 132205, Kil 101, O Melissourjio; 132284, Kil 106, SW Kilkis; 132374, Kil 108, NO Mavroneri; 132399, Kil 108, NO Mavroneri; 132438, Kil 109, S Mikrokambos; 132505, Gre 201, NO Kipourio; 132566, Ioa 805, SW Pedhini

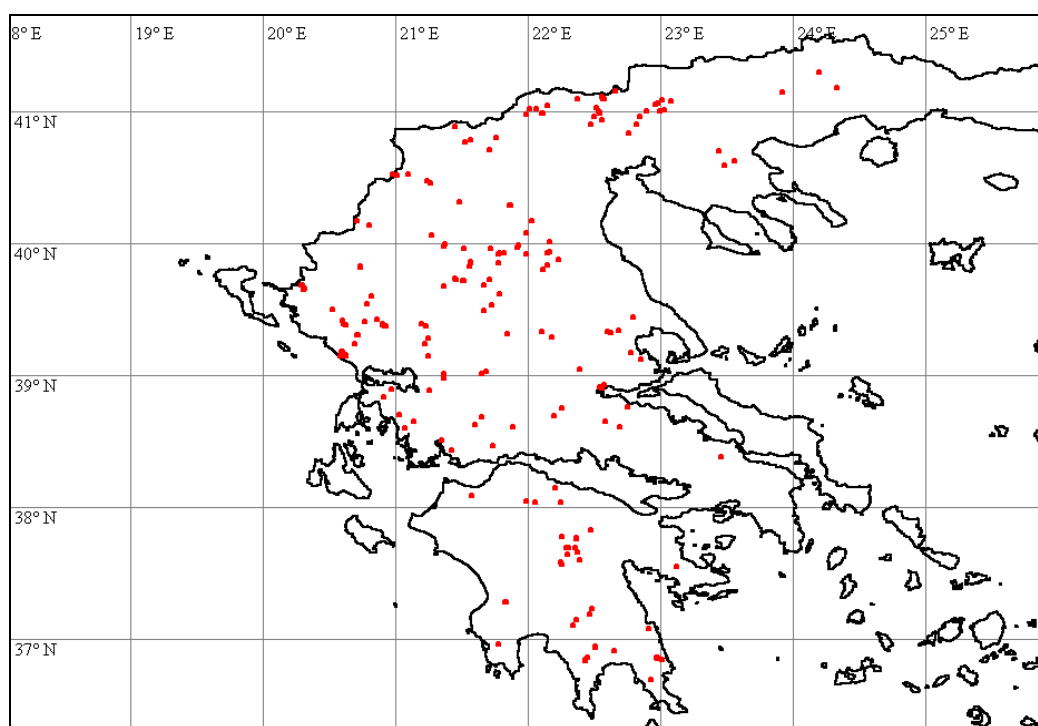

Lens nigricans

124877, Kas 210, NNW Kastoria; 126844, Flo 140, SO Karie; 126846, Flo 140, SO Karie; 127107, Flo 149, SO Psarades; 127662, Pel 161, S Aj. Athanasios; 127775, Pel 164, NO Perea; 128492, Pel 184, SW Megaplatanos; 129124, Pel 204, N Vorino; 129336, Pel 212, N Foustani; 129496, Pel 218, W Loutraki; 132617, Ioa 806, NO Dhodhoni

Leontodon cichoriaceus

123458, Ioa 797, NW Eleousa; 123626, Ioa 800, SO Pargos; 124435, Kas 193, WSW Pteria; 124992, Kas 215, S Gavros; 125562, Flo 092, O Vatothori; 125760, Flo 102, W Florina; 126562, Flo 130, N Leptokarya; 126588, Flo 131, S Leptokarya; 127793, Pel 165, N Kato Grammatiko; 129544, Pel 219, W Notia; 129697, Pel 223, SW Arhangelos; 131165, Kil 070, NW Kastaneri

Leontodon crispus subsp. asper

125347, Kas 227, SO Vogatsiko; 127175, Flo 152, W Klidhi; 127264, Flo 153, SO Klidhi; 127616, Flo 166, NO Kella; 127751, Pel 163, S Arnissa; 128525, Pel 184, SW Megaplatanos; 129122, Pel 204, N Vorino; 129459, Pel 216, W Notia; 129500, Pel 218, W Loutraki; 129627, Pel 221, O Notia; 129645, Pel 222, NW Arhangelos; 129969, Kil 035, O Piji; 131057, Kil 066, O Griva; 131632, Kil 083, O Arjiroupolis; 131799, Kil 087, NO Eptalofos; 131928, Kil 092, SO Elliniko; 132060, Kil 096, O Kokkinia; 132178, Kil 100, OSO Melissourjio; 132737, The 374, NO Gliko

Leontodon crispus subsp. crispus

128093, Pel 173, NW Vrita; 128667, Pel 188, Sarakini; 129317, Pel 212, N Foustani; 130159, Kil 043, S Skra; 132631, loa 806, NO Dhodhoni

Leontodon hispidus

131082, Kil 067, W Griva

Leontodon tuberosus

128251, Pel 178, SO Exaplatanos; 128466, Pel 183, N Litharia; 129875, Kil 033, N Axioupolis; 132646, loa 807, SO Pardhalitsa

Lepidium campestre

123692, loa 801, SO Pirsojianni; 123825, Koz 173, O Morfi; 124065, Kas 179, SW Tihio; 124119, Kas 181, N Kastoria; 124210, Kas 183, SO Lefki; 124282, Kas 186, SO Mesopotamia; 124345, Kas 189, O Inoi; 124618, Kas 200, SO Hiliodhendhro; 124708, Kas 204, SW Lakkomata; 124835, Kas 209, N Kastoria; 124990, Kas 215, S Gavros; 125035, Kas 218, NO Kranionas; 125182, Kas 221, SO Argos Orestiko; 125412, Koz 175, Velanidhia; 125620, Flo 095, Kristallopiji; 125840, Flo 104, N Florina; 126130, Flo 115, NO Florina; 126226, Flo 117, O Ano Kalliniki; 126432, Flo 126, SW Neohorako; 126565, Flo 130, N Leptokarya; 126807, Flo 139, SW Andartiko; 127647, Pel 160, S Aj. Athanasios; 127842, Pel 165, N Kato Grammatiko; 127962, Pel 168, O Vrita; 128208, Pel 176, ONO Aridhea; 128379, Pel 182, N Litharia; 128596, Pel 186, SW Megaplatanos; 128641, Pel 188, Sarakini; 128711, Pel 189, S Sarakini; 129748, Pel 225, S Arhangelos; 129814, Pel 229, NO Arhangelos; 129927, Kil 034, N Axioupolis; 130072, Kil 038, SSO Fanos; 131396, Kil 078, O Horiji; 131440, Kil 079, O Kilkis; 132201, Kil 101, O Melissourjio

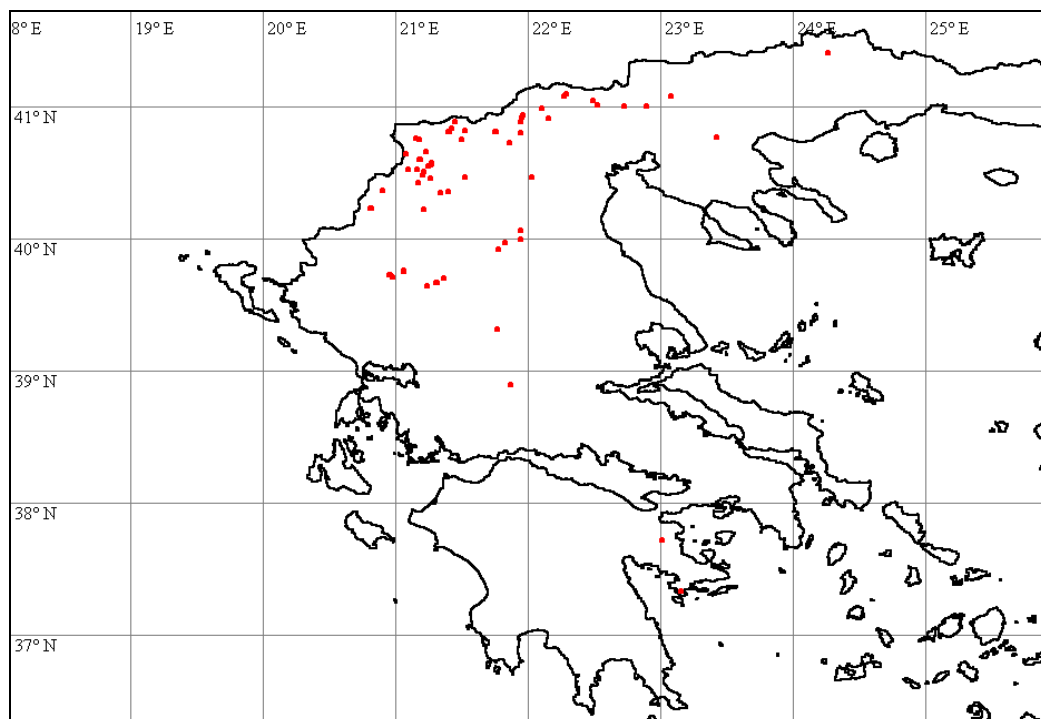

Lepidium draba

123864, Kas 172, O Dhispilio; 124121, Kas 181, N Kastoria; 124172, Kas 182, SW Kastoria; 124180, Kas 183, SO Lefki; 124327, Kas 189, O Inoi; 124546, Kas 198, SW Argos Orestitko; 124644, Kas 201, NO Lakkomata; 125158, Kas 221, SO Argos Orestiko; 125289, Kas 225, Vogatsiko; 125616, Flo 095, Kristallopiji; 125804, Flo 103, Florina; 125893, Flo 105, Kladorrahi; 126092, Flo 114, NO Poliplatano; 126096, Flo 115, NO Florina; 126209, Flo 117, O Ano Kalliniki; 126343, Flo 121, SO Itea; 126395, Flo 124, Skopos; 126740, Flo 137, Vevi; 127006, Flo 146, Aj. Jermanos; 127099, Flo 149, SO Psarades; 127296, Flo 154, NW Amindeo; 127440, Flo 162, Aj. Panteleimon; 127499, Flo 164, ONO Vevi; 127760, Pel 163, S Arnissa; 127882, Pel 166, N Kato Grammatiko; 128002, Pel 169, O Vrita; 128151, Pel 175, O Aridhea; 129213, Pel 209, NO Idha; 129923, Kil 033, N Axioupolis; 130186, Kil 044, N Polikastro; 130450, Kil 050, O Pondoiraklia; 130507, Kil 052, S Korona; 130736, Kil 059, SO Evropos; 131241, Kil 074, Livadhia; 131249, Kil 075, O Polikastro; 131468, Kil 079, O Kilkis; 131847, Kil 088, O Eptalofos; 132328, Kil 107, SW Kilkis; 132426, Kil 109, S Mikrokbos

Lepidium ruderae

123971, Kas 174, S Mavrochori; 130189, Kil 044, N Polikastro; 131280, Kil 075, O Polikastro

Lepidium virginicum

128144, Pel 175, O Aridhea; 128914, Pel 197, SO Likostomo; 129102, Pel 203, O Vorino; 129169, Pel 206, W Aridhea

Leucojum aestivum

124032, Kas 178, SO Tihio; 124048, Kas 178, SO Tihio

Ligustrum vulgare

130888, Kil 063, SW Gorgopi; 130905, Kil 064, O Statho

Limodorum abortivum

130158, Kil 043, S Skra

Limodorum abortivum

131931, Kil 093, NW Theodosia

Linaria chalepensis

128452, Pel 183, N Litharia; 132363, Kil 107, SW Kilkis

Linaria genistifolia

128347, Pel 182, N Litharia; 129471, Pel 217, SW Foustani; 130312, Kil 046, SSO Evzoni; 131024, Kil 065, W Goumenissa; 131499, Kil 080, O Kilkis; 131758, Kil 086, Eptalofos; 132147, Kil 099, SO Melissourjio; 132337, Kil 107, SW Kilkis; 132430, Kil 109, S Mikrokbos

Linaria pelisseriana

123995, Kas 177, S Metamorfosis; 128465, Pel 183, N Litharia; 128904, Pel 197, SO Likostomo; 130097, Kil 039, SSO Fanos; 130319, Kil 047, SO Evzoni; 130499, Kil 052, S Korona; 131446, Kil 079, O Kilkis; 131551, Kil 082, SO Terpillos; 131742, Kil 086, Eptalofos; 131936, Kil 093, NW Theodosia; 132045, Kil 096, O Kokkinia; 132214, Kil 102, W Pondokeraea

Linaria peloponnesiaca

127130, Flo 150, NO Pili

Linaria simplex

123498, loa 798, SO Perivleptos; 123568, loa 799, N Nikanor; 123681, loa 801, SO Pirsojianni; 123757, loa 803, SO Plajia; 123805, Koz 172, O Pendalofo; 123940, Kas 173, O Dhispilio; 124715, Kas 204, SW Lakkomata; 124906, Kas 211, W Aposkepos; 125130, Kas 221, SO Argos Orestiko; 125331, Kas 226, S Vogatsiko; 125437, Koz 175, Velanidhia; 125615, Flo 094, SW Kristallopiji; 126721, Flo 136, NW Vevi; 126984, Flo 145, Lemos; 127075, Flo 148, SW Lemos; 127437, Flo 162, Aj. Panteleimon; 127556, Flo 165, ONO Kella; 127716, Pel 163, S Arnissa; 127867, Pel 165, N Kato Grammatiko; 128008, Pel 169, O Vrita; 128139, Pel 175, O Aridhea; 128438, Pel 183, N Litharia; 128517, Pel 184, SW Megaplatanós; 128665, Pel 188, Sarakini; 128738, Pel 190, W Sarakini; 129061, Pel 202, W Vorino; 129136, Pel 204, N Vorino; 129285, Pel 211, N Foustani; 129450, Pel 216, W Notia; 129679, Pel 222, NW Arhangelos; 130104, Kil 039, SSO Fanos; 130270, Kil 045, N Polikastro; 130366, Kil 048, SO Evzoni; 130863, Kil 062, NW Filiaria; 130930, Kil 064, O Statho; 131291, Kil 076, ONO Polikastro; 131488, Kil 079, O Kilkis; 132036, Kil 096, O Kokkinia; 132458, Ima 084, SW Veria

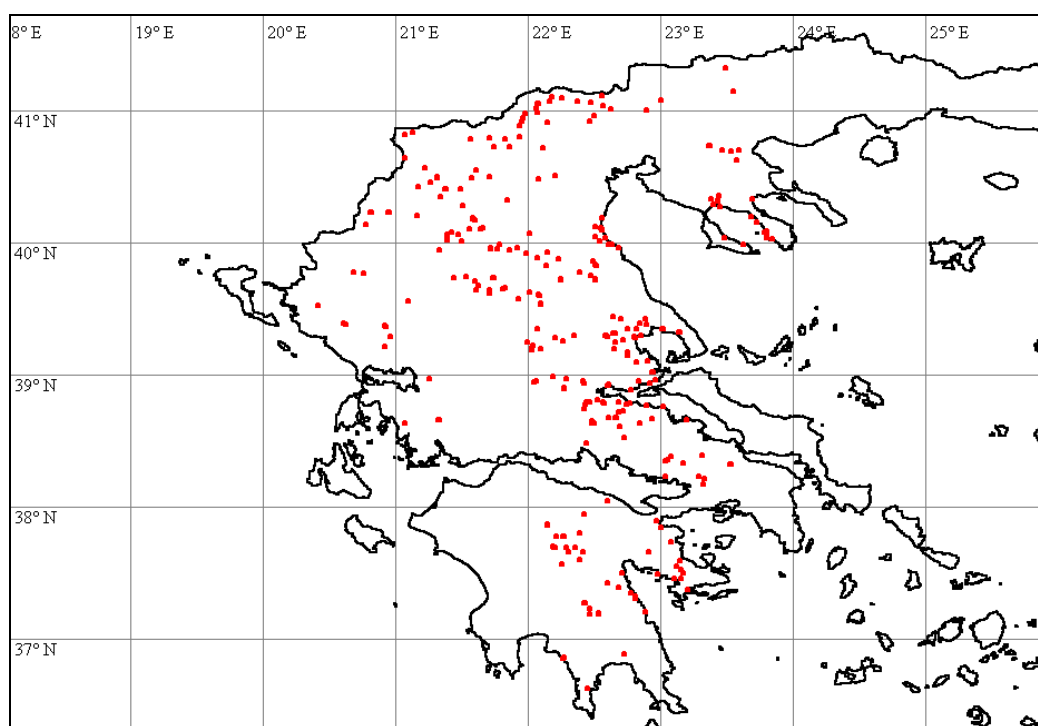

Linum austriacum

126420, Flo 125, WSW Skopos; 127209, Flo 153, SO Klidhi; 127557, Flo 165, ONO Kella; 129612, Pel 221, O Notia

Linum bienne

126164, Flo 115, NO Florina; 127915, Pel 167, SO Arnissa; 129340, Pel 213, N Foustani; 131924, Kil 092, SO Elliniko; 132640, loa 807, SO Pardhalitsa

Linum elegans

130007, Kil 035, O Piji; 130166, Kil 043, S Skra; 130869, Kil 062, NW Filiaria; 131037, Kil 066, O Griva; 132789, The 374, NO Gliki

Linum tenuifolium

129315, Pel 212, N Foustani; 129425, Pel 216, W Notia; 130897, Kil 064, O Statho; 132791, The 374, NO Gliki

Lithospermum officinale

128186, Pel 175, O Aridhea; 128187, Pel 175, O Aridhea

Lithospermum purpurocaeruleum

123556, Ioa 799, N Nikanor; 123668, Ioa 801, SO Pirsojianni; 123735, Ioa 803, SO Plajia; 124428, Kas 193, WSW Pteria; 124692, Kas 202, NO Lakkomata; 126771, Flo 138, ONO Vevi; 127222, Flo 153, SO Klidhi; 127619, Flo 166, NO Kella; 127811, Pel 165, N Kato Grammatiko; 127956, Pel 168, O Vrita; 128617, Pel 187, O Sarakini; 129664, Pel 222, NW Arhangelos; 129745, Pel 225, S Arhangelos; 129838, Pel 230, O Arhangelos; 131135, Kil 068, NW Griva; 131817, Kil 087, NO Eptalofos; 132179, Kil 100, OSO Melissourjio

Logfia arvensis

128446, Pel 183, N Litharia; 129137, Pel 204, N Vorino; 129300, Pel 211, N Foustani; 129982, Kil 035, O Piji; 130251, Kil 045, N Polikastro; 131330, Kil 077, O Vafiohori; 131635, Kil 083, O Arjiroupolis; 131772, Kil 086, Eptalofos

Logfia gallica

131662, Kil 083, O Arjiroupolis

Lolium perenne

123517, Ioa 798, SO Perivleptos; 130348, Kil 048, SO Evzoni; 131254, Kil 075, O Polikastro

Lolium rigidum

125206, Kas 221, SO Argos Orestiko; 126143, Flo 115, NO Florina; 126643, Flo 133, N Flambouro; 128129, Pel 175, O Aridhea; 128384, Pel 182, N Litharia; 129194, Pel 207, NW Exaplatanos; 129606, Pel 220, O Notia; 129863, Kil 033, N Axioupolis; 130204, Kil 044, N Polikastro; 130583, Kil 054, S Axioupolis; 130718, Kil 059, SO Evropos; 130782, Kil 061, SO Filiaria; 130815, Kil 062, NW Filiaria; 130994, Kil 065, W Goumenissa; 131503, Kil 080, O Kilkis; 131698, Kil 084, W Koronoudha; 131977, Kil 094, O Kilkis; 132318, Kil 106, SW Kilkis

Lonicera etrusca

130069, Kil 038, SSO Fanos; 131645, Kil 083, O Arjiroupolis

Lonicera implexa

124257, Kas 185, SO Mesopotamia; 124258, Kas 185, SO Mesopotamia; 124627, Kas 201, NO Lakkomata

Lotus aegaeus

130774, Kil 060, S Evropos; 130778, Kil 060, S Evropos; 130904, Kil 064, O Statho; 131452, Kil 079, O Kilkis; 132354, Kil 107, SW Kilkis; 132468, Ima 084, SW Veria

Lotus angustissimus

130526, Kil 052, S Korona

Lotus corniculatus 123643, Ioa 800, SO Pirgos; 124029, Kas 178, SO Tihio; 127980, Pel 168, O Vrita; 128548, Pel 184, SW Megaplatanos; 131112, Kil 068, NW Griva; 132224, Kil 102, W Pondokerasea; 132264, Kil 105, NO Pondokerasea; 132497, Ima 084, SW Veria; 132570, Ioa 805, SW Pedhini; 132681, Ioa 807, SO Pardhalitsa; 132690, Ioa 808, NW Pardhalitsa; 132712, Ioa 808, NW Pardhalitsa; 132785, The 374, NO Gliki

Lunaria annua

126046, Flo 111, Kratero; 128085, Pel 172, NW Vrita; 128987, Pel 201, O Promahi

Lupinus angustifolius

127051, Flo 147, WSW Lemos

Luzula campestris

124924, Kas 211, W Aposkepos; 125570, Flo 092, O Vatothori; 125674, Flo 098, N Andartiko; 126808, Flo 139, SW Andartiko; 128818, Pel 194, NO Panajitsa; 129797, Pel 228, SSO Arhangelos; 132256, Kil 105, NO Pondokerasea

Luzula forsteri

123677, Ioa 801, SO Pirsojianni; 124951, Kas 213, SSO Gavros; 125529, Flo 091, N Gavros; 125655, Flo 096, NO Kotas; 125745, Flo 101, O Pisodheri; 126579, Flo 131, S Leptokarya; 127596, Flo 166, NO Kella; 131810, Kil 087, NO Eptalofos; 132852, Koz 173, O Morfi

Luzula multiflora

123827, Koz 173, O Morfi; 124404, Kas 191, SW Inoi; 125107, Kas 220, ONO Mavrokambos; 126580, Flo 131, S Leptokarya; 128727, Pel 189, S Sarakini; 131133, Kil 068, NW Griva; 132844, Flo 096, NO Kotas

Luzula spicata

128832, Pel 195, NO Panajitsa

Lysimachia atropurpurea

130129, Kil 041, NW Fanos

Malabaila aurea

126277, Flo 119, NO Marina; 127353, Flo 159, O Amindeo; 127702, Pel 162, SO Aj. Athanasios; 128104, Pel 173, NW Vrita; 128247, Pel 177, SO Exaplatanos; 128407, Pel 182, N Litharia; 128663, Pel 188, Sarakini; 128923, Pel 198, O Likostomo; 129095, Pel 203, O Vorino; 129211, Pel 209, NO Idha; 129583, Pel 220, O Notia; 129905, Kil 033, N Axioupolis; 130076, Kil 038, SSO Fanos; 130201, Kil 044, N Polikastro; 130652, Kil 056, Axioupolis; 130770, Kil 060, S Evropos; 130835, Kil 062, NW Filiaria; 130957, Kil 064, O Statho; 131298, Kil 076, ONO Polikastro; 131417, Kil 079, O Kilkis; 131574, Kil 082, SO Terpillos; 131643, Kil 083, O Arjiropolis; 132025, Kil 095, NO Terpillos; 132324, Kil 106, SW Kilkis; 132456, Thes 054, SW Xirothori; 132473, Ima 084, SW Veria; 132626, Ioa 806, NO Dhodhoni

Malcolmia bicolor

132811, The 375, NO Gliki

Malva neglecta

126188, Flo 116, Ano Kalliniki; 127344, Flo 158, Petre; 128079, Pel 172, NW Vrita; 130646, Kil 056, Axioupolis

Malva nicaeensis

124513, Kas 198, SW Argos Orestitko; 132759, The 374, NO Gliki

Malva sylvestris

123875, Kas 172, O Dhispilio; 124838, Kas 209, N Kastoria; 126256, Flo 118, Kato Kalliniki; 126717, Flo 136, NW Vevi; 126729, Flo 137, Vevi; 127185, Flo 152, W Klidhi; 127412, Flo 161, SW Aj. Panteleimon; 127685, Pel 162, SO Aj. Athanasios; 127973, Pel 168, O Vrita; 128131, Pel 175, O Aridhea; 128373, Pel 182, N Litharia; 128857, Pel 196, SO Likostomo; 128969, Pel 200, SO Promahi; 129324, Pel 212, N Foustani; 129934, Kil 034, N Axioupolis; 130241, Kil 044, N Polikastro; 130521, Kil 052, S Korona; 130613, Kil 054, S Axioupolis; 130707, Kil 058, SW Rizia; 130873, Kil 063, SW Gorgopi; 130918, Kil 064, O Statho; 131255, Kil 075, O Polikastro; 131531, Kil 081, S Terpillos; 131671, Kil 084, W Koronoudha; 132049, Kil 096, O Kokkinia; 132130, Kil 098, SO Melissourjio; 132286, Kil 106, SW Kilkis; 132427, Kil 109, S Mikrokambos

Marrubium alternidens

130624, Kil 055, S Axioupolis

Matthiola fruticulosa subsp. **valesiaca**

123587, Ioa 799, N Nikanor; 129634, Pel 221, O Notia

Medicago arabica

123413, Ioa 796, O Eleousa; 123848, Kas 172, O Dhispilio; 123944, Kas 173, O Dhispilio; 124038, Kas 178, SO Tihio; 124277, Kas 186, SO Mesopotamia; 124525, Kas 198, SW Argos Orestitko; 125827, Flo 104, N Florina; 125850, Flo 104, N Florina; 126960, Flo 145, Lemos; 128064, Pel 171, Vrita; 128268, Pel 178, SO Exaplatanos; 128912, Pel 197, SO Likostomo; 129472, Pel 217, SW Foustani; 131884, Kil 091, Elliniko; 132001, Kil 095, NO Terpillos; 132582, Ioa 805, SW Pedhini

Medicago coronata

129119, Pel 204, N Vorino; 131294, Kil 076, ONO Polikastro

Medicago disciformis

127774, Pel 164, NO Perea; 129111, Pel 204, N Vorino; 129952, Kil 035, O Piji; 130927, Kil 064, O Statho

Medicago lupulina

125166, Kas 221, SO Argos Orestiko; 128205, Pel 176, ONO Aridhea; 129487, Pel 218, W Loutraki; 130855, Kil 062, NW Filiaria; 132304, Kil 106, SW Kilkis; 132530, Gre 201, NO Kipourio; 132798, The 374, NO Gliki

Medicago minima

123398, Ioa 796, O Eleousa; 123419, Ioa 796, O Eleousa; 123764, Ioa 803, SO Plajia; 123843, Kas 172, O Dhispilio; 124036, Kas 178, SO Tihio; 124154, Kas 182, SW Kastoria; 124511, Kas 198, SW Argos Orestitko; 124666, Kas 202, NO Lakkomata; 125154, Kas 221, SO Argos Orestiko; 125448, Koz 175, Velanidhia; 126243, Flo 118, Kato Kalliniki; 126313, Flo 120, SO Marina; 126384, Flo 123, SW Ahladhea; 127039, Flo 147, WSW Lemos; 127166, Flo 152, W Klidhi; 127286, Flo 154, NW Amindeo; 127426, Flo 162, Aj. Panteleimon; 127646, Pel 160, S Aj. Athanasios; 127871, Pel 165, N Kato Grammatiko; 127936, Pel 168, O Vrita; 128149, Pel 175, O Aridhea; 128348, Pel 182, N Litharia; 128428, Pel 183, N Litharia; 128496, Pel 184, SW Megaplatanos; 128648, Pel 188, Sarakini; 128968, Pel 200, SO Promahi; 129029, Pel 202, W Vorino; 129129, Pel 204, N Vorino; 129233, Pel 209, NO Idha; 129291, Pel 211, N Foustani; 129373, Pel 214, W Notia; 129495, Pel 218, W Loutraki; 129525, Pel 219, W Notia; 129862, Kil 033, N Axioupolis; 129871, Kil 033, N Axioupolis; 129956, Kil 035, O Piji; 130175, Kil 043, S Skra; 130213, Kil 044, N Polikastro; 130375, Kil 048, SO Evzoni; 130496, Kil 052, S Korona; 130566, Kil 054, S Axioupolis; 130701, Kil 058, SW Rizia; 130809, Kil 061, SO Filiaria; 130885, Kil 063, SW Gorgopi; 130926, Kil 064, O Statho; 131256, Kil 075, O Polikastro; 131353, Kil 077, O Vafiohori; 131434, Kil 079, O Kilkis; 131607, Kil 083, O Arjiroupolis; 131771, Kil 086, Eptalofos; 131911, Kil 092, SO Elliniko; 132102, Kil 097, O Kokkinia; 132153, Kil 099, SO Melissourjio; 132308, Kil 106, SW Kilkis; 132586, Ioa 805, SW Pedhini; 132643, Ioa 807, SO Pardhalitsa; 132653, Ioa 807, SO Pardhalitsa

Medicago orbicularis

125163, Kas 221, SO Argos Orestiko; 128313, Pel 181, NO Kranea; 128436, Pel 183, N Litharia; 129886, Kil 033, N Axioupolis; 130239, Kil 044, N Polikastro; 131033, Kil 065, W Goumenissa; 131687, Kil 084, W Koronoudha; 132572, Ioa 805, SW Pedhini

Medicago polymorpha

124103, Kas 180, SW Tihio; 128307, Pel 181, NO Kranea; 130801, Kil 061, SO Filiaria; 131243, Kil 075, O Polikastro; 131377, Kil 078, O Horiji; 131675, Kil 084, W Koronoudha; 132744, The 374, NO Gliki

Medicago rigidula

123758, Ioa 803, SO Plajia; 123871, Kas 172, O Dhispilio; 124346, Kas 189, O Inoi; 124514, Kas 198, SW Argos Orestitko; 124842, Kas 209, N Kastoria; 125153, Kas 221, SO Argos Orestitko; 126065, Flo 112, W Aj. Paraskevi; 126873, Flo 141, SO Karie; 127063, Flo 148, SW Lemos; 127430, Flo 162, Aj. Panteleimon; 128315, Pel 181, NO Kranea; 128374, Pel 182, N Litharia; 128412, Pel 183, N Litharia; 128976, Pel 201, O Promahi; 129334, Pel 212, N Foustani; 130193, Kil 044, N Polikastro; 130354, Kil 048, SO Evzoni; 130477, Kil 052, S Korona; 131044, Kil 066, O Griva; 131371, Kil 078, O Horiji; 131685, Kil 084, W Koronoudha; 132490, Ima 084, SW Veria; 132576, Ioa 805, SW Pedhini

Medicago sativa subsp. falcata

130058, Kil 037, NO Piji; 131477, Kil 079, O Kilkis; 132357, Kil 107, SW Kilkis

Medicago sativa subsp. sativa

128158, Pel 175, O Aridhea; 128940, Pel 199, SO Promahi; 129196, Pel 207, NW Exaplatanos; 130218, Kil 044, N Polikastro; 130390, Kil 048, SO Evzoni; 130448, Kil 050, O Pondoiraklia; 130642, Kil 056, Axioupolis; 130740, Kil 060, S Evropos; 130871, Kil 063, SW Gorgopi; 130901, Kil 064, O Statho; 131282, Kil 076, ONO Polikastro; 131541, Kil 081, S Terpillos; 132358, Kil 107, SW Kilkis

Medicago truncatula

130882, Kil 063, SW Gorgopi

Medicago turbinata

126962, Flo 145, Lemos; 129901, Kil 033, N Axioupolis

Melica ciliata

128568, Pel 185, SW Megaplatanos; 129449, Pel 216, W Notia; 129975, Kil 035, O Piji; 130023, Kil 035, O Piji; 130276, Kil 045, N Polikastro; 130280, Kil 045, N Polikastro; 130547, Kil 053, NO Platania; 130836, Kil 062, NW Filiaria; 130944, Kil 064, O Statho; 131300, Kil 076, ONO Polikastro; 131310, Kil 076, ONO Polikastro; 131657, Kil 083, O Arjiropolis; 131998, Kil 095, NO Terpillos; 132190, Kil 101, O Melissourjio; 132396, Kil 108, NO Mavroneri; 132454, Thes 054, SW Xirohori; 132488, Ima 084, SW Veria; 132514, Gre 201, NO Kipourio

Melica uniflora

129685, Pel 223, SW Arhangelos

Melilotus indica

130266, Kil 045, N Polikastro; 130306, Kil 045, N Polikastro; 130554, Kil 054, S Axioupolis; 130612, Kil 054, S Axioupolis; 131263, Kil 075, O Polikastro; 131338, Kil 077, O Vafiohori; 132287, Kil 106, SW Kilkis; 132442, Thes 054, SW Xirohori

Melilotus neapolitana

123564, Ioa 799, N Nikanor; 126365, Flo 122, SW Ahladhea; 127742, Pel 163, S Arnissa; 128150, Pel 175, O Aridhea; 128445, Pel 183, N Litharia; 128505, Pel 184, SW Megaplatanos; 128861, Pel 196, SO Likostomo; 129017, Pel 202, W Vorino; 129133, Pel 204, N Vorino; 129464, Pel 217, SW Foustani; 129494, Pel 218, W Loutraki; 130115, Kil 040, Fanos; 130223, Kil 044, N Polikastro; 130374, Kil 048, SO Evzoni; 130509, Kil 052, S Korona; 130756, Kil 060, S Evropos; 131095, Kil 067, W Griva; 131400, Kil 078, O Horiji; 131618, Kil 083, O Arjiropolis; 132158, Kil 099, SO Melissourjio; 132235, Kil 103, W Pondokerasea; 132305, Kil 106, SW Kilkis; 132527, Gre 201, NO Kipourio; 132534, Gre 201, NO Kipourio

Melittis melissophyllum

124677, Kas 202, NO Lakkomata; 132162, Kil 099, SO Melissourjio; 132279, Kil 105, NO Pondokerasea; 132697, Ioa 808, NW Pardhalitsa

Mercurialis annua

128094, Pel 173, NW Vrita; 128979, Pel 201, O Promahi

Micromeria juliana

131297, Kil 076, ONO Polikastro

Milium vernale

123902, Kas 172, O Dhisplio; 124020, Kas 178, SO Tihio; 124102, Kas 180, SW Tihio; 124167, Kas 182, SW Kastoria; 124177, Kas 183, SO Lefki; 124316, Kas 189, O Inoi; 124321, Kas 189, O Inoi; 124450, Kas 194, Komninadhes; 124636, Kas 201, NO Lakkomata; 124778, Kas 206, O Niki; 125000, Kas 216, SO Gavros; 125057, Kas 218, NO Kranionas; 125091, Kas 220, ONO Mavrokambos; 125208, Kas 221, SO Argos Orestiko; 125397, Koz 174, W Velanidhia; 125528, Flo 091, N Gavros; 125623, Flo 095, Kristallopji; 125665, Flo 097, N Prasino; 125795, Flo 103, Florina; 125825, Flo 104, N Florina; 125881, Flo 105, Kladorrahi; 126052, Flo 112, W Aj. Paraskevi; 126077, Flo 113, NO Aj. Paraskevi; 126149, Flo 115, NO Florina; 126206, Flo 117, O Ano Kalliniki; 126284, Flo 119, NO Marina; 126344, Flo 121, SO Itea; 126425, Flo 125, WSW Skopos; 126494, Flo 128, NW Ammohori; 126648, Flo 133, N Flambouro; 126779, Flo 138, ONO Vevi; 126878, Flo 141, SO Karie; 126982, Flo 145, Lemos; 127253, Flo 153, SO Klidhi; 127459, Flo 163, SW Aetos; 127543, Flo 164, ONO Vevi; 127768, Pel 163, S Arnissa

Minuartia glomerata subsp. **velutina**

127780, Pel 164, NO Perea; 128320, Pel 181, NO Kranea; 128507, Pel 184, SW Megaplatanos; 131157, Kil 069, W Kastaneri

Minuartia hamata

124746, Kas 205, SW Lakkomata; 125010, Kas 217, W Kranionas; 125253, Kas 223, SO Neo Kostarazi; 126765, Flo 137, Vevi; 127176, Flo 152, W Klidhi; 127298, Flo 154, NW Amindeo; 127554, Flo 165, ONO Kella; 132511, Gre 201, NO Kipourio

Minuartia hirsuta

127856, Pel 165, N Kato Grammatiko; 131566, Kil 082, SO Terpillos; 131658, Kil 083, O Arjiroupolis; 131753, Kil 086, Eptalofos; 131797, Kil 087, NO Eptalofos; 131897, Kil 092, SO Elliniko; 132012, Kil 095, NO Terpillos

Minuartia hybrida

123634, Ioa 800, SO Pirgos; 123691, Ioa 801, SO Pirsojianni; 123728, Ioa 803, SO Plajia; 123797, Koz 172, O Pentalofo; 124130, Kas 181, N Kastoria; 124353, Kas 189, O Inoi; 124490, Kas 196, SW Dhisplio; 124601, Kas 199, NW Argos Orestiko; 124869, Kas 210, NNW Kastoria; 127024, Flo 147, WSW Lemos; 127728, Pel 163, S Arnissa; 128015, Pel 169, O Vrita; 128090, Pel 173, NW Vrita; 128281, Pel 178, SO Exaplatanos; 128332, Pel 182, N Litharia; 128426, Pel 183, N Litharia; 128527, Pel 184, SW Megaplatanos; 129155, Pel 204, N Vorino; 129533, Pel 219, W Notia; 129839, Kil 033, N Axioupolis; 130269, Kil 045, N Polikastro; 130925, Kil 064, O Statho; 131988, Kil 095, NO Terpillos; 132143, Kil 099, SO Melissourjio; 132517, Gre 201, NO Kipourio

Minuartia mediterranea

127062, Flo 148, SW Lemos; 128978, Pel 201, O Promahi; 132795, The 374, NO Gliki

Minuartia mesogitana

123532, Ioa 799, N Nikanor; 123936, Kas 172, O Dhisplio; 124253, Kas 185, SO Mesopotamia; 125282, Kas 225, Vogatsiko; 127289, Flo 154, NW Amindeo; 129559, Pel 219, W Notia; 129653, Pel 222, NW Arhangelos; 132462, Ima 084, SW Veria

Minuartia verna

123430, Ioa 796, O Eleousa; 123641, Ioa 800, SO Pirgos; 123714, Ioa 803, SO Plajia; 123813, Koz 172, O Pendalofo; 124270, Kas 185, SO Mesopotamia; 124419, Kas 192, N Pteria; 124743, Kas 205, SW Lakkomata; 125417, Koz 175, Velanidhia; 125425, Koz 175, Velanidhia; 125519, Flo 091, N Gavros; 126789, Flo 138, ONO Vevi; 127152, Flo 151, W Klidhi; 127206, Flo 153, SO Klidhi; 127514, Flo 164, ONO Vevi; 127566, Flo 165, ONO Kella; 127631, Pel 160, S Aj. Athanasios; 127762, Pel 163, S Arnissa; 127896, Pel 166, N Kato Grammatiko; 128524, Pel 184, SW Megaplatanos; 128612, Pel 187, O Sarakini; 129574, Pel 220, O Notia; 129719, Pel 224, S Arhangelos; 131178, Kil 070, NW Kastaneri

Moenchia graeca

123833, Koz 173, O Morfi; 123992, Kas 177, S Metamorfosis

Moenchia mantica

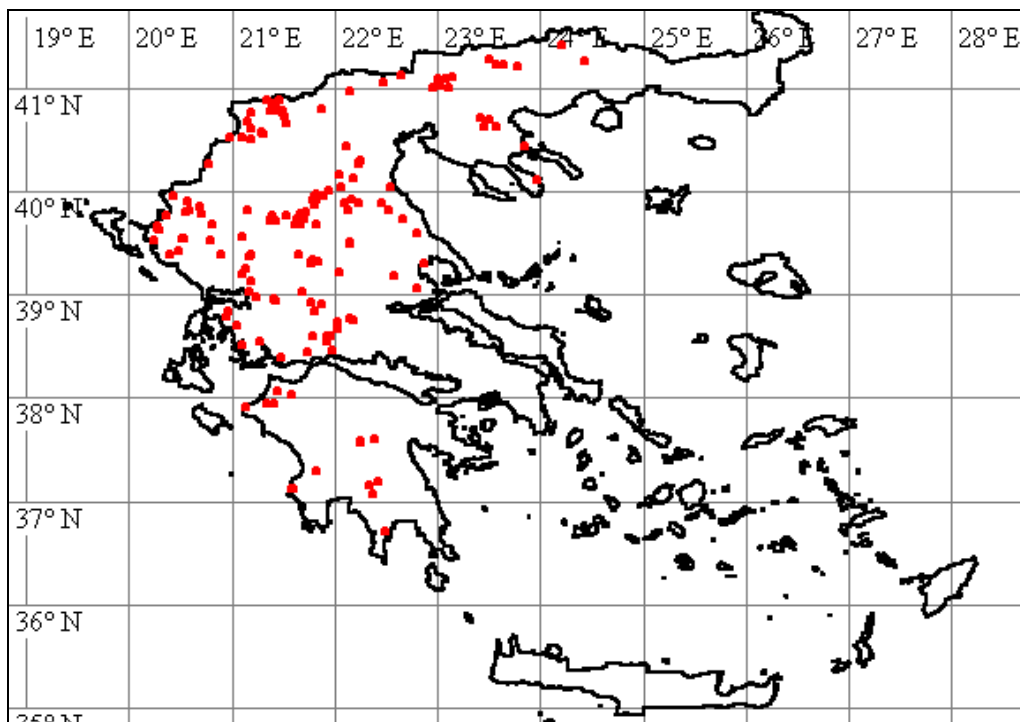

123996, Kas 177, S Metamorfosis; 124006, Kas 178, SO Tihio; 124243, Kas 184, NW Lefki; 124344, Kas 189, O Inoi; 124994, Kas 215, S Gavros; 125563, Flo 092, O Vatothori; 125768, Flo 103, Florina; 125860, Flo 105, Kladhorrahi; 126013, Flo 110, ONO Kratero; 126097, Flo 115, NO Florina; 126250, Flo 118, Kato Kalliniki; 126513, Flo 128, NW Ammohori; 126564, Flo 130, N Leptokarya; 126635, Flo 133, N Flambouro; 126809, Flo 139, SW Andartiko; 127453, Flo 163, SW Aetos; 127910, Pel 167, SO Arnissa; 128255, Pel 178, SO Exaplatanos; 130081, Kil 039, SSO Fanos; 130455, Kil 051, W Metamorfosis; 131597, Kil 083, O Arjiroupolis; 131800, Kil 087, NO Eptalofos; 131944, Kil 093, NW Theodosia; 132042, Kil 096, O Kokkinia; 132175, Kil 100, OSO Melissourjio; 132251, Kil 105, NO Pondokerasea

Montia fontana subsp. **amporitana**

125975, Flo 108, NO Akritas

Muscari botryoides

129795, Pel 228, SSO Arhangelos; 132253, Kil 105, NO Pondokerasea

Muscari comosum

123440, Ioa 796, O Eleousa; 125234, Kas 222, SO Argos Orestiko; 125330, Kas 226, S Vogatsiko; 126019, Flo 110, ONO Kratero; 127914, Pel 167, SO Arnissa; 129032, Pel

202, W Vorino; 129468, Pel 217, SW Foustani; 130169, Kil 043, S Skra; 131132, Kil 068, NW Griva; 131885, Kil 091, Elliniko; 132075, Kil 097, O Kokkinia

Muscari neglectum

123588, Ioa 799, N Nikanor; 123688, Ioa 801, SO Pirsojianni; 123747, Ioa 803, SO Plajia; 123815, Koz 172, O Pendalofo; 124108, Kas 180, SW Tihio; 124492, Kas 196, SW Dhispilio; 124736, Kas 205, SW Lakkomata; 124761, Kas 206, O Niki; 124983, Kas 214, SSO Gavros; 125241, Kas 223, SO Neo Kostarazi; 125320, Kas 225, Vogatsiko; 125587, Flo 094, SW Kristallopiji; 126851, Flo 140, SO Karie; 127897, Pel 166, N Kato Grammatiko; 128808, Pel 194, NO Panajitsa; 129720, Pel 224, S Arangelos

Myagrum perfoliatum

131008, Kil 065, W Goumenissa

Myosotis arvensis

123951, Kas 173, O Dhispilio; 123964, Kas 174, S Mavrochori; 124070, Kas 179, SW Tihio; 124151, Kas 182, SW Kastoria; 124229, Kas 184, NW Lefki; 124392, Kas 191, SW Inoi; 124467, Kas 194, Komninadhes; 124489, Kas 196, SW Dhispilio; 124540, Kas 198, SW Argos Orestitko; 124861, Kas 210, NNW Kastoria; 125040, Kas 218, NO Kranionas; 125175, Kas 221, SO Argos Orestiko; 125297, Kas 225, Vogatsiko; 125370, Kas 227, SO Vogatsiko; 125443, Koz 175, Velanidhia; 125837, Flo 104, N Florina; 126558, Flo 130, N Leptokarya; 126611, Flo 132, N Flambouro; 127338, Flo 157, SW Petre; 127553, Flo 165, ONO Kella; 127630, Pel 160, S Aj. Athanasios; 127698, Pel 162, SO Aj. Athanasios; 127740, Pel 163, S Arnissa; 127832, Pel 165, N Kato Grammatiko; 127942, Pel 168, O Vrita; 128249, Pel 178, SO Exaplatanos; 128455, Pel 183, N Litharia; 128498, Pel 184, SW Megaplatanos; 128573, Pel 185, SW Megaplatanos; 128674, Pel 188, Sarakini; 128772, Pel 191, W Sarakini; 128786, Pel 192, W Kerasee; 128935, Pel 199, SO Promahi; 128984, Pel 201, O Promahi; 129071, Pel 202, W Vorino; 129219, Pel 209, NO Idha; 129343, Pel 213, N Foustani; 129402, Pel 215, W Notia; 129418, Pel 216, W Notia; 129535, Pel 219, W Notia; 129669, Pel 222, NW Arangelos; 130011, Kil 035, O Piji; 130162, Kil 043, S Skra; 130558, Kil 054, S Axioupolis; 130655, Kil 056, Axioupolis; 131052, Kil 066, O Griva; 131066, Kil 067, W Griva; 131342, Kil 077, O Vafiochori; 131380, Kil 078, O Horiji; 131428, Kil 079, O Kilkis; 131788, Kil 086, Eptalofos; 131806, Kil 087, NO Eptalofos; 131994, Kil 095, NO Terpillos; 132099, Kil 097, O Kokkinia; 132176, Kil 100, OSO Melissourjio; 132679, Ioa 807, SO Pardhalitsa; 132691, Ioa 808, NW Pardhalitsa

Myosotis cadmea

127101, Flo 149, SO Psarades; 128819, Pel 194, NO Panajitsa

Myosotis incrassata

127108, Flo 149, SO Psarades; 127565, Flo 165, ONO Kella; 130488, Kil 052, S Korona; 131935, Kil 093, NW Theodosia; 132074, Kil 097, O Kokkinia

Myosotis nemorosa

125936, Flo 107, O Ano Kline; 125962, Flo 108, NO Akritas; 125993, Flo 110, ONO Kratero; 126610, Flo 132, N Flambouro; 132108, Kil 098, SO Melissourjio

Myosotis ramosissima

123407, Ioa 796, O Eleousa; 123489, Ioa 798, SO Perivleptos; 123576, Ioa 799, N Nikanor; 123618, Ioa 799, N Nikanor; 123685, Ioa 801, SO Pirsojianni; 123719, Ioa 803, SO Plajia; 123823, Koz 173, O Morfi; 123913, Kas 172, O Dhispilio; 123981, Kas 175, Polikarpi; 124078, Kas 179, SW Tihio; 124220, Kas 183, SO Lefki; 124312, Kas 189, O Inoi; 124678, Kas 202, NO Lakkomata; 124734, Kas 205, SW Lakkomata; 124780, Kas 206, O Niki; 124922, Kas 211, W Aposkepos; 125114, Kas 220, ONO Mavrokambos; 125139, Kas 221, SO Argos Orestiko; 125385, Koz 174, W Velanidhia; 125414, Koz 175, Velanidhia; 125454, Koz 175, Velanidhia; 125492, Kas 228, NW Gavros; 125518, Flo

091, N Gavros; 125582, Flo 093, SW Vatothori; 125675, Flo 098, N Andartiko; 125955, Flo 107, O Ano Kline; 125989, Flo 110, ONO Kratero; 126944, Flo 144, Mikrolimni; 126994, Flo 145, Lemos; 127009, Flo 146, Aj. Jermanos; 127452, Flo 163, SW Aetos; 127589, Flo 166, NO Kella; 127813, Pel 165, N Kato Grammatiko; 127955, Pel 168, O Vrita; 128241, Pel 177, SO Exaplatanos; 128698, Pel 189, S Sarakini; 128988, Pel 201, O Promahi; 129385, Pel 214, W Notia; 129456, Pel 216, W Notia; 129537, Pel 219, W Notia; 129821, Pel 230, O Arhangelos; 129928, Kil 034, N Axioupolis; 130548, Kil 053, NO Platania; 130827, Kil 062, NW Filiaria; 130865, Kil 062, NW Filiaria; 131028, Kil 065, W Goumenissa; 131927, Kil 092, SO Elliniko; 132254, Kil 105, NO Pondokerasea; 132509, Gre 201, NO Kipourio

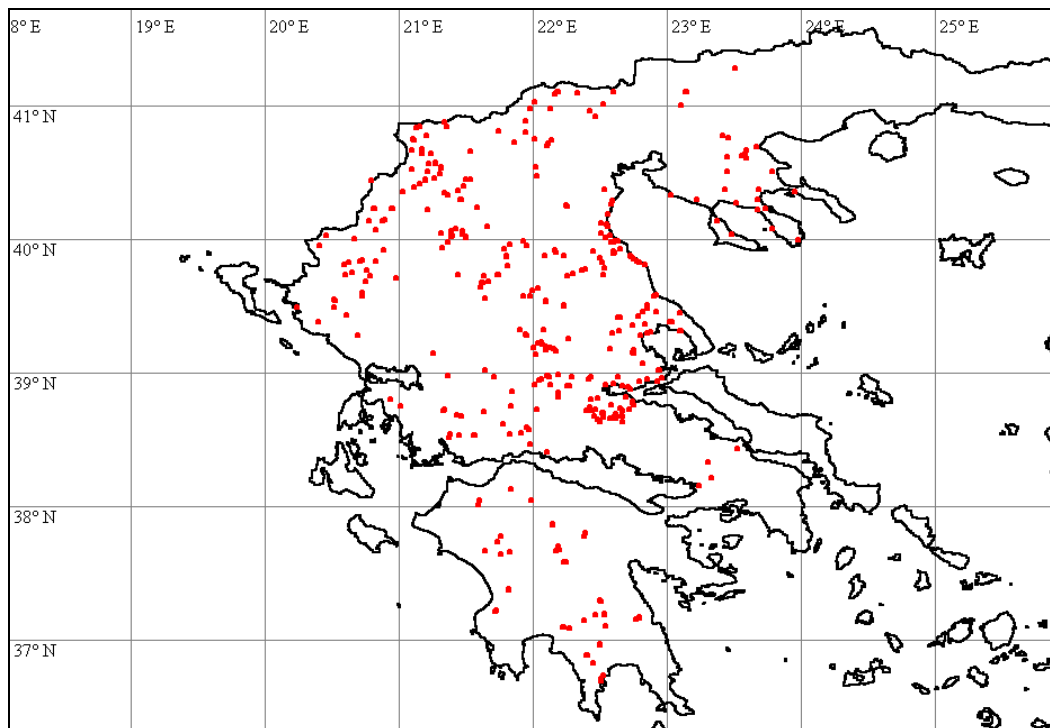

Myosotis stricta

123912, Kas 172, O Dhispilio; 124237, Kas 184, NW Lefki; 124299, Kas 187, N Mesopotamia; 124326, Kas 189, O Inoi; 124448, Kas 194, Komninadhes; 124591, Kas 199, NW Argos Orestiko; 124775, Kas 206, O Niki; 124845, Kas 209, N Kastoria; 125015, Kas 217, W Kranionas; 125104, Kas 220, ONO Mavrokambos; 125124, Kas 221, SO Argos Orestiko; 125639, Flo 096, NO Kotas; 125857, Flo 105, Kladorrahi; 126078, Flo 113, NO Aj. Paraskevi; 126129, Flo 115, NO Florina; 126208, Flo 117, O Ano Kalliniki; 126293, Flo 119, NO Marina; 126330, Flo 121, SO Itea; 126441, Flo 126, SW Neohorako; 126516, Flo 128, NW Ammohori; 126825, Flo 139, SW Andartiko; 126884, Flo 141, SO Karie; 127058, Flo 148, SW Lemos; 127281, Flo 154, NW Amindeo; 127477, Flo 163, SW Aetos; 129835, Pel 230, O Arhangelos; 130149, Kil 042, NW Fanos; 130308, Kil 046, SSO Evzoni; 130692, Kil 058, SW Rizia; 131220, Kil 073, SO Livadhia; 131552, Kil 082, SO Terpillos; 131728, Kil 085, N Koronoudha; 131845, Kil 088, O Eptalofos

Myosotis sylvatica

125724, Flo 100, OSO Pisodheri; 128793, Pel 193, NO Panajitsa; 129757, Pel 226, S Arhangelos; 131196, Kil 071, NW Kastaneri

Myrrhoides nodosa

123838, Koz 173, O Morfi; 124069, Kas 179, SW Tihio; 124742, Kas 205, SW Lakkomata; 124857, Kas 210, NNW Kastoria; 124969, Kas 214, SSO Gavros; 125021, Kas 218, NO Kranionas; 125648, Flo 096, NO Kotas; 125969, Flo 108, NO Akritas; 125994, Flo 110, ONO Kratero; 126897, Flo 142, SW Karie; 127087, Flo 149, SO Psarades; 128122, Pel

174, W Nisi; 128921, Pel 198, O Likostomo; 129768, Pel 226, S Arhangelos; 131875, Kil 090, W Elliniko; 132114, Kil 098, SO Melissourjio

Narcissus poeticus

125489, Kas 228, NW Gavros; 125490, Kas 228, NW Gavros; 125629, Flo 096, NO Kotas; 125701, Flo 098, N Andartiko; 126911, Flo 143, SW Karie

Nasturtium officinale

130409, Kil 049, W Pondoiraklia

Neatostema apulum

129117, Pel 204, N Vorino; 129856, Kil 033, N Axioupolis; 130297, Kil 045, N Polikastro; 130506, Kil 052, S Korona; 131322, Kil 077, O Vafiohori; 131736, Kil 086, Eptalofos

Neottia nidus-avis

129718, Pel 224, S Arhangelos

Neslia apiculata

124233, Kas 184, NW Lefki; 124294, Kas 187, N Mesopotamia; 124365, Kas 189, O Inoi; 124616, Kas 200, SO Hiliodhendhro; 125016, Kas 217, W Kranionas; 125222, Kas 222, SO Argos Orestiko; 125662, Flo 097, N Prasino; 126299, Flo 119, NO Marina; 126363, Flo 122, SW Ahladhea; 126675, Flo 135, NW Sitaria; 126783, Flo 138, ONO Vevi; 127169, Flo 152, W Klidhi; 127304, Flo 154, NW Amindeo; 127548, Flo 165, ONO Kella; 127801, Pel 165, N Kato Grammatiko; 128216, Pel 177, SO Exaplatanos; 128376, Pel 182, N Litharia; 129160, Pel 205, NO Vorinos; 129888, Kil 033, N Axioupolis; 130032, Kil 036, NO Piji; 130140, Kil 042, NW Fanos; 130287, Kil 045, N Polikastro; 130746, Kil 060, S Evropos; 131478, Kil 079, O Kilkis; 132348, Kil 107, SW Kilkis

Nigella damascena

129128, Pel 204, N Vorino; 131492, Kil 080, O Kilkis; 132489, Ima 084, SW Veria; 132526, Gre 201, NO Kipourio; 132602, Ioa 806, NO Dhodhoni; 132806, The 375, NO Gliko

Nonea ventricosa

124129, Kas 181, N Kastoria; 124214, Kas 183, SO Lefki; 124372, Kas 190, S Inoi; 124637, Kas 201, NO Lakkomata; 124837, Kas 209, N Kastoria; 125812, Flo 103, Florina; 126235, Flo 118, Kato Kalliniki; 126373, Flo 123, SW Ahladhea; 126728, Flo 137, Vevi; 126950, Flo 144, Mikrolimni; 127262, Flo 153, SO Klidhi; 127889, Pel 166, N Kato Grammatiko; 129064, Pel 202, W Vorino; 129270, Pel 210, S Foustani; 129474, Pel 217, SW Foustani; 130672, Kil 057, NW Rizia

Paeonia peregrina

127937, Pel 168, O Vrita

Paliurus spina-christi

128248, Pel 178, SO Exaplatanos; 128414, Pel 183, N Litharia; 128890, Pel 197, SO Likostomo; 129207, Pel 209, NO Idha; 130541, Kil 052, S Korona; 130892, Kil 063, SW Gorgopi; 131588, Kil 082, SO Terpillos; 132383, Kil 108, NO Mavroneri

Pallenis spinosa

132404, Kil 108, NO Mavroneri

Papaver argemone

123416, Ioa 796, O Eleousa; 123457, Ioa 797, NW Eleousa; 123519, Ioa 798, SO Perivleptos; 123839, Kas 172, O Dhisilio; 123840, Kas 172, O Dhisilio; 124077, Kas 179, SW Tihio; 124222, Kas 183, SO Lefki; 124391, Kas 191, SW Inoi; 124569, Kas 198, SW Argos Orestitko; 124571, Kas 198, SW Argos Orestitko; 124832, Kas 209, N Kastoria;

125335, Kas 226, S Vogatsiko; 125771, Flo 103, Florina; 125828, Flo 104, N Florina; 126260, Flo 118, Kato Kalliniki; 126525, Flo 129, W Aj. Vartholomeo; 126876, Flo 141, SO Karie; 130307, Kil 046, SSO Evzoni; 130596, Kil 054, S Axioupolis; 130975, Kil 064, O Statho; 131582, Kil 082, SO Terpillos; 131733, Kil 086, Eptalofos; 132066, Kil 097, O Kokkinia; 132329, Kil 107, SW Kilkis

Papaver dubium

123796, Koz 172, O Pendalofo; 124709, Kas 204, SW Lakkomata; 124710, Kas 204, SW Lakkomata; 126009, Flo 110, ONO Kratero; 126830, Flo 140, SO Karie; 127047, Flo 147, WSW Lemos; 127071, Flo 148, SW Lemos; 127322, Flo 155, SW Petre; 127934, Pel 168, O Vrita; 128735, Pel 190, W Sarakini; 129281, Pel 211, N Foustani; 130335, Kil 047, SO Evzoni

Papaver dubium subsp. lecoqii

123942, Kas 173, O Dhisplio; 124824, Kas 209, N Kastoria; 125257, Kas 223, SO Neo Kostarazi; 125369, Kas 227, SO Vogatsiko; 125762, Flo 103, Florina; 126150, Flo 115, NO Florina; 126829, Flo 140, SO Karie; 127123, Flo 149, SO Psarades; 127246, Flo 153, SO Klidhi; 127550, Flo 165, ONO Kella; 127656, Pel 160, S Aj. Athanasios; 127849, Pel 165, N Kato Grammatiko; 128055, Pel 170, SO Vrita; 128408, Pel 183, N Litharia; 129283, Pel 211, N Foustani; 131719, Kil 085, N Koronoudha; 131756, Kil 086, Eptalofos; 131964, Kil 094, O Kilkis; 132830, Kil 050, O Pondoiraklia

Papaver rhoeas var. rhoeas

123443, loa 797, NW Eleousa; 123841, Kas 172, O Dhisplio; 124126, Kas 181, N Kastoria; 124298, Kas 187, N Mesopotamia; 124335, Kas 189, O Inoi; 124570, Kas 198, SW Argos Orestitko; 124661, Kas 201, NO Lakkomata; 124671, Kas 202, NO Lakkomata; 124802, Kas 207, O Niki; 125146, Kas 221, SO Argos Orestiko; 125156, Kas 221, SO Argos Orestiko; 125299, Kas 225, Vogatsiko; 125447, Koz 175, Velanidhia; 126062, Flo 112, W Aj. Paraskevi; 126169, Flo 115, NO Florina; 126252, Flo 118, Kato Kalliniki; 126331, Flo 121, SO Itea; 126444, Flo 126, SW Neohorako; 126485, Flo 128, NW Ammohori; 127017, Flo 146, Aj. Jermanos; 127098, Flo 149, SO Psarades; 127207, Flo 153, SO Klidhi; 127403, Flo 160, NO Amindeo; 127549, Flo 165, ONO Kella; 127687, Pel 162, SO Aj. Athanasios; 127854, Pel 165, N Kato Grammatiko; 127978, Pel 168, O Vrita; 128143, Pel 175, O Aridhea; 128346, Pel 182, N Litharia; 128642, Pel 188, Sarakini; 128852, Pel 196, SO Likostomo; 128951, Pel 200, SO Promahi; 129018, Pel 202, W Vorino; 129223, Pel 209, NO Idha; 129330, Pel 212, N Foustani; 129420, Pel 216, W Notia; 129523, Pel 219, W Notia; 129642, Pel 222, NW Arhangelos; 129842, Kil 033, N Axioupolis; 130024, Kil 035, O Piji; 130195, Kil 044, N Polikastro; 130597, Kil 054, S Axioupolis; 130691, Kil 058, SW Rizia; 130794, Kil 061, SO Filiaria; 130969, Kil 064, O Statho; 131382, Kil 078, O Horiji; 131475, Kil 079, O Kilkis; 131735, Kil 086, Eptalofos; 132239, Kil 103, W Pondokerasea; 132295, Kil 106, SW Kilkis; 132425, Kil 109, S Mikrokambos

Papaver rhoeas var. strigosum

123608, loa 799, N Nikanor; 124702, Kas 203, SW Lakkomata; 126731, Flo 137, Vevi; 127330, Flo 156, S Petre; 127402, Flo 160, NO Amindeo; 128544, Pel 184, SW Megaplatanos; 129516, Pel 219, W Notia; 130372, Kil 048, SO Evzoni; 130433, Kil 049, W Pondoiraklia; 130569, Kil 054, S Axioupolis; 131250, Kil 075, O Polikastro; 131664, Kil 083, O Arjiroupolis; 131707, Kil 085, N Koronoudha; 131734, Kil 086, Eptalofos

Parentucellia latifolia

123507, loa 798, SO Perivleptos; 123552, loa 799, N Nikanor; 123741, loa 803, SO Plajia; 123947, Kas 173, O Dhisplio; 124025, Kas 178, SO Tihio; 124289, Kas 186, SO Mesopotamia; 124360, Kas 189, O Inoi; 124719, Kas 204, SW Lakkomata; 124785, Kas 206, O Niki; 124854, Kas 210, NNW Kastoria; 125098, Kas 220, ONO Mavrokambos; 125249, Kas 223, SO Neo Kostarazi; 125344, Kas 227, SO Vogatsiko; 125455, Koz 175, Velanidhia; 125774, Flo 103, Florina; 125872, Flo 105, Kladorrahi; 126027, Flo 110,

ONO Kratero; 126179, Flo 115, NO Florina; 126526, Flo 129, W Aj. Vartholomeo; 126812, Flo 139, SW Andartiko; 127026, Flo 147, WSW Lemos; 127711, Pel 163, S Arnissa; 127823, Pel 165, N Kato Grammatiko; 127998, Pel 169, O Vrita; 128325, Pel 181, NO Kranea; 128557, Pel 184, SW Megaplatanos; 129375, Pel 214, W Notia; 129528, Pel 219, W Notia; 129651, Pel 222, NW Arhangelos; 131138, Kil 069, W Kastaneri; 131780, Kil 086, Eptalofos; 131902, Kil 092, SO Elliniko

Parietaria officinalis

128078, Pel 172, NW Vrita; 129478, Pel 218, W Loutraki

Paronychia macedonica

127747, Pel 163, S Arnissa; 129626, Pel 221, O Notia; 129678, Pel 222, NW Arhangelos; 131186, Kil 070, NW Kastaneri

Parvotrisetum myrianthum

130458, Kil 051, W Metamorfosis; 131745, Kil 086, Eptalofos; 132314, Kil 106, SW Kilkis

Parvotrisetum myrianthum

123878, Kas 172, O Dhispilio

Periploca graeca

128183, Pel 175, O Aridhea; 128842, Pel 196, SO Likostomo; 130984, Kil 065, W Goumenissa

Persicaria maculosa

131958, Kil 094, O Kilkis

Petasites hybridus

123773, Ioa 804, SO Eptahori; 123774, Ioa 804, SO Eptahori; 124409, Kas 192, N Pteria; 124579, Kas 198, SW Argos Orestitko; 125006, Kas 216, SO Gavros; 128791, Pel 192, W Kerasee; 131209, Kil 072, SO Livadhia

Petrorhagia dubia

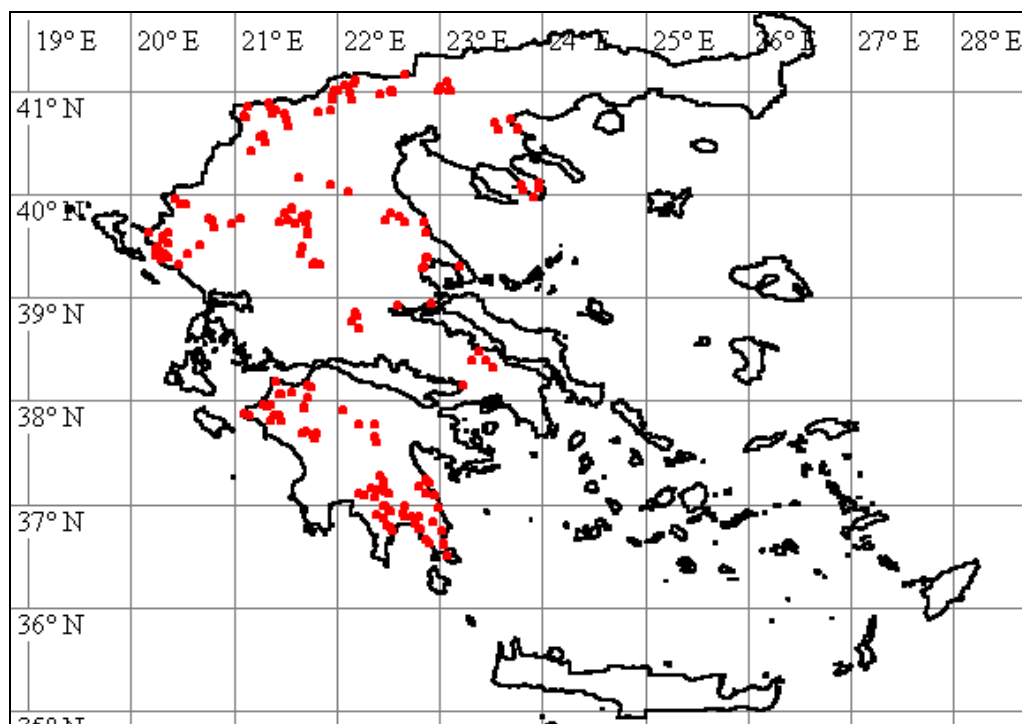

123461, Ioa 797, NW Eleousa; 123514, Ioa 798, SO Perivleptos; 123957, Kas 173, O Dhispilio; 124027, Kas 178, SO Tihio; 124725, Kas 204, SW Lakkomata; 124836, Kas 209, N Kastoria; 125848, Flo 104, N Florina; 125929, Flo 107, O Ano Kline; 126514, Flo

128, NW Ammohori; 126629, Flo 133, N Flambouro; 126937, Flo 144, Mikrolimni; 126989, Flo 145, Lemos; 127474, Flo 163, SW Aetos; 127707, Pel 163, S Arnissa; 128021, Pel 169, O Vrita; 128229, Pel 177, SO Exaplatanos; 128323, Pel 181, NO Kranea; 128444, Pel 183, N Litharia; 128530, Pel 184, SW Megaplatanos; 128647, Pel 188, Sarakini; 128894, Pel 197, SO Likostomo; 128924, Pel 198, O Likostomo; 129146, Pel 204, N Vorino; 129299, Pel 211, N Foustani; 129458, Pel 216, W Notia; 129560, Pel 219, W Notia; 129844, Kil 033, N Axioupolis; 130532, Kil 052, S Korona; 130573, Kil 054, S Axioupolis; 131011, Kil 065, W Goumenissa; 131688, Kil 084, W Koronoudha; 131777, Kil 086, Eptalofos; 131891, Kil 092, SO Elliniko; 132167, Kil 100, OSO Melissourjio; 132648, loa 807, SO Pardhalitsa; 132843, Flo 110, ONO Kratero

Petrorhagia prolifera

129016, Pel 202, W Vorino; 129310, Pel 211, N Foustani; 129955, Kil 035, O Piji; 130261, Kil 045, N Polikastro; 130351, Kil 048, SO Evzoni; 131326, Kil 077, O Vafiohori

Petrorhagia saxifraga

129840, Kil 033, N Axioupolis; 130395, Kil 048, SO Evzoni

Phleum montanum

126180, Flo 116, Ano Kalliniki

Phleum phleoides

129917, Kil 033, N Axioupolis; 132047, Kil 096, O Kokkinia

Physalis alkekengi

129087, Pel 202, W Vorino; 129088, Pel 202, W Vorino

Picris pauciflora

125188, Kas 221, SO Argos Orestiko; 128097, Pel 173, NW Vrita; 128486, Pel 184, SW Megaplatanos; 128577, Pel 185, SW Megaplatanos; 129127, Pel 204, N Vorino; 129316, Pel 212, N Foustani; 130018, Kil 035, O Piji; 132513, Gre 201, NO Kipourio; 132620, loa 806, NO Dhodhoni; 132807, The 375, NO Gliki

Pimpinella saxifraga

132820, The 375, NO Gliki

Piptatherum holciforme

132623, loa 806, NO Dhodhoni

Plantago afra

132614, loa 806, NO Dhodhoni

Plantago bellardii

128513, Pel 184, SW Megaplatanos; 128902, Pel 197, SO Likostomo; 129179, Pel 206, W Aridhea; 132762, The 374, NO Gliki

Plantago coronopus

129104, Pel 203, O Vorino; 130469, Kil 051, W Metamorfosis; 131262, Kil 075, O Polikastro; 131337, Kil 077, O Vafiohori; 132319, Kil 106, SW Kilkis; 132758, The 374, NO Gliki

Plantago lagopus

127446, Flo 162, Aj. Panteleimon; 127789, Pel 164, NO Perea; 128147, Pel 175, O Aridhea; 128261, Pel 178, SO Exaplatanos; 128884, Pel 197, SO Likostomo; 129066, Pel 202, W Vorino; 129253, Pel 209, NO Idha; 129848, Kil 033, N Axioupolis; 130284, Kil 045, N Polikastro; 130535, Kil 052, S Korona; 130593, Kil 054, S Axioupolis; 130803, Kil 061, SO Filiaria; 130976, Kil 064, O Statho; 131324, Kil 077, O Vafiohori; 131397, Kil

078, O Horiji; 131494, Kil 080, O Kilkis; 131606, Kil 083, O Arjiropolis; 132440, Thes 054, SW Xirohori

Plantago lanceolata

123426, Ioa 796, O Eleousa; 123452, Ioa 797, NW Eleousa; 123499, Ioa 798, SO Perivleptos; 123863, Kas 172, O Dhisplio; 124010, Kas 178, SO Tihio; 124249, Kas 184, NW Lefki; 124329, Kas 189, O Inoi; 124573, Kas 198, SW Argos Orestitko; 124663, Kas 201, NO Lakkomata; 124989, Kas 215, S Gavros; 125039, Kas 218, NO Kranionas; 125553, Flo 092, O Vatohori; 125644, Flo 096, NO Kotas; 125712, Flo 098, N Andartiko; 125807, Flo 103, Florina; 125886, Flo 105, Kladorrahi; 126022, Flo 110, ONO Kratero; 126158, Flo 115, NO Florina; 126353, Flo 122, SW Ahladhea; 126487, Flo 128, NW Ammohori; 126632, Flo 133, N Flambouro; 126828, Flo 140, SO Karie; 126978, Flo 145, Lemos; 127270, Flo 154, NW Amindeo; 127939, Pel 168, O Vrita; 128383, Pel 182, N Litharia; 128582, Pel 185, SW Megaplatanos; 128970, Pel 200, SO Promahi; 129026, Pel 202, W Vorino; 129584, Pel 220, O Notia; 129924, Kil 033, N Axioupolis; 130116, Kil 040, Fanos; 130246, Kil 044, N Polikastro; 130345, Kil 048, SO Evzoni; 130744, Kil 060, S Evropos; 130790, Kil 061, SO Filiaria; 131312, Kil 076, ONO Polikastro; 131724, Kil 085, N Koronoudha; 132145, Kil 099, SO Melissourjio; 132290, Kil 106, SW Kilkis; 132778, The 374, NO Gliki

Platanthera chlorantha

128691, Pel 189, S Sarakini; 129716, Pel 224, S Arangelos; 130165, Kil 043, S Skra

Platanus orientalis

124811, Kas 208, N Kastoria; 128250, Pel 178, SO Exaplatanos; 128477, Pel 184, SW Megaplatanos; 128862, Pel 196, SO Likostomo; 129683, Pel 222, NW Arangelos; 132133, Kil 098, SO Melissourjio

Poa annua

123432, Ioa 796, O Eleousa; 123464, Ioa 798, SO Perivleptos; 123949, Kas 173, O Dhisplio; 124052, Kas 178, SO Tihio; 124415, Kas 192, N Pteria; 124452, Kas 194, Komninadhes; 124547, Kas 198, SW Argos Orestitko; 124962, Kas 213, SSO Gavros; 125835, Flo 104, N Florina; 125884, Flo 105, Kladorrahi; 126067, Flo 112, W Aj. Paraskevi; 126140, Flo 115, NO Florina; 126498, Flo 128, NW Ammohori; 126616, Flo 132, N Flambouro; 126908, Flo 142, SW Karie; 128067, Pel 171, Vrita; 128193, Pel 175, O Aridhea; 128777, Pel 191, W Sarakini; 128823, Pel 198, O Likostomo; 129469, Pel 217, SW Foustani; 129558, Pel 219, W Notia; 130119, Kil 040, Fanos; 130424, Kil 049, W Pondoiraikia; 130996, Kil 065, W Goumenissa; 131279, Kil 075, O Polikastro; 132323, Kil 106, SW Kilkis

Poa bulbosa

123397, Ioa 796, O Eleousa; 123463, Ioa 797, NW Eleousa; 123707, Ioa 802, SO Vourmbiani; 123851, Kas 172, O Dhisplio; 123869, Kas 172, O Dhisplio; 123961, Kas 174, S Mavrohori; 124019, Kas 178, SO Tihio; 124185, Kas 183, SO Lefki; 124332, Kas 189, O Inoi; 124549, Kas 198, SW Argos Orestitko; 124757, Kas 206, O Niki; 125048, Kas 218, NO Kranionas; 125094, Kas 220, ONO Mavrokambos; 125198, Kas 221, SO Argos Orestiko; 125202, Kas 221, SO Argos Orestiko; 125413, Koz 175, Velanidhia; 125504, Flo 091, N Gavros; 125505, Flo 091, N Gavros; 125622, Flo 095, Kristallopiji; 125683, Flo 098, N Andartiko; 125751, Flo 101, O Pisodheri; 125772, Flo 103, Florina; 125873, Flo 105, Kladorrahi; 126040, Flo 111, Kratero; 126068, Flo 113, NO Aj. Paraskevi; 126139, Flo 115, NO Florina; 126426, Flo 125, WSW Skopos; 126496, Flo 128, NW Ammohori; 126649, Flo 133, N Flambouro; 126843, Flo 140, SO Karie; 126967, Flo 145, Lemos; 127004, Flo 146, Aj. Jermanos; 127097, Flo 149, SO Psarades; 127435, Flo 162, Aj. Panteleimon; 127497, Flo 164, ONO Vevi; 127540, Flo 164, ONO Vevi; 127634, Pel 160, S Aj. Athanasios; 127852, Pel 165, N Kato Grammatiko; 128291, Pel 179, SO Exaplatanos; 128550, Pel 184, SW Megaplatanos; 128766, Pel 190, W Sarakini; 129332, Pel 212, N Foustani; 129448, Pel 216, W Notia; 129542, Pel 219, W Notia;

129731, Pel 224, S Arhangelos; 130084, Kil 039, SSO Fanos; 131064, Kil 067, W Griva; 131824, Kil 087, NO Eptalofos; 131947, Kil 093, NW Theodosia; 132725, Ioa 808, NW Pardhalitsa

Poa compressa

124166, Kas 182, SW Kastoria; 124403, Kas 191, SW Inoi; 126147, Flo 115, NO Florina; 126323, Flo 121, SO Itea; 126963, Flo 145, Lemos; 127334, Flo 157, SW Petre; 127389, Flo 160, NO Amindeo; 127705, Pel 162, SO Aj. Athanasios; 129579, Pel 220, O Notia; 132847, Kas 201, NO Lakkomata

Poa pratensis

123442, Ioa 796, O Eleousa; 124510, Kas 198, SW Argos Orestitko; 124641, Kas 201, NO Lakkomata; 125419, Koz 175, Velanidhia; 126391, Flo 124, Skopos; 126915, Flo 143, SW Karie; 128542, Pel 184, SW Megaplatanos; 131012, Kil 065, W Goumenissa; 131271, Kil 075, O Polikastro; 132148, Kil 099, SO Melissourjio

Poa thessala

123593, Ioa 799, N Nikanor; 124382, Kas 190, S Inoi; 124647, Kas 201, NO Lakkomata; 129164, Pel 206, W Aridhea; 129618, Pel 221, O Notia; 129654, Pel 222, NW Arhangelos; 131148, Kil 069, W Kastaneri; 132851, Kas 182, SW Kastoria

Poa timoleontis

123582, Ioa 799, N Nikanor; 123659, Ioa 801, SO Pirsojianni; 123762, Ioa 803, SO Plajia; 124896, Kas 211, W Aposkepos; 127265, Flo 153, SO Klidhi; 127719, Pel 163, S Arnissa; 129140, Pel 204, N Vorino

Poa trivialis

123505, Ioa 798, SO Perivleptos; 123622, Ioa 800, SO Pirgos; 124276, Kas 185, SO Mesopotamia; 127604, Flo 166, NO Kella; 128166, Pel 175, O Aridhea; 128194, Pel 175, O Aridhea; 128531, Pel 184, SW Megaplatanos; 128910, Pel 197, SO Likostomo; 129271, Pel 210, S Foustani; 129384, Pel 214, W Notia; 130413, Kil 049, W Pondoiraklia; 130587, Kil 054, S Axioupolis; 130995, Kil 065, W Goumenissa; 131073, Kil 067, W Griva; 131404, Kil 079, O Kilkis; 131669, Kil 084, W Koronoudha; 131982, Kil 094, O Kilkis; 132055, Kil 096, O Kokkinia; 132590, Ioa 805, SW Pedhini; 132833, Pel 227, A Arhangelos

Polygala major

130040, Kil 036, NO Piji; 130167, Kil 043, S Skra

Polygala nicaeensis

123531, Ioa 799, N Nikanor; 123704, Ioa 802, SO Vourmbiani; 123829, Koz 173, O Morfi; 124268, Kas 185, SO Mesopotamia; 124976, Kas 214, SSO Gavros; 127595, Flo 166, NO Kella; 127804, Pel 165, N Kato Grammatiko; 127843, Pel 165, N Kato Grammatiko; 128600, Pel 186, SW Megaplatanos; 128630, Pel 187, O Sarakini; 129342, Pel 213, N Foustani; 129387, Pel 214, W Notia; 129708, Pel 223, SW Arhangelos; 129733, Pel 224, S Arhangelos; 131049, Kil 066, O Griva; 131128, Kil 068, NW Griva; 132649, Ioa 807, SO Pardhalitsa; 132794, The 374, NO Gliko

Polygala supina

125432, Koz 175, Velanidhia; 129635, Pel 221, O Notia

Polygala vulgaris

124267, Kas 185, SO Mesopotamia; 124436, Kas 193, WSW Pteria; 124685, Kas 202, NO Lakkomata; 128708, Pel 189, S Sarakini; 129793, Pel 228, SSO Arhangelos; 129830, Pel 230, O Arhangelos; 131159, Kil 070, NW Kastaneri; 131226, Kil 073, SO Livadhia; 132185, Kil 100, OSO Melissourjio; 132273, Kil 105, NO Pondokerasea

Polygonatum latifolium

132180, Kil 100, OSO Melissourjio

Polygonum aviculare

128240, Pel 177, SO Exaplatanios; 129854, Kil 033, N Axioupolis; 130295, Kil 045, N Polikastro; 130674, Kil 057, NW Rizia; 130751, Kil 060, S Evropos; 131978, Kil 094, O Kilkis

Polypodium vulgare

128083, Pel 172, NW Vrita

Polypogon monspeliensis

130421, Kil 049, W Pondoiraklia; 130598, Kil 054, S Axioupolis

Populus alba

124115, Kas 180, SW Tihio; 124273, Kas 185, SO Mesopotamia; 124651, Kas 201, NO Lakkomata; 124893, Kas 211, W Aposkepos; 125105, Kas 220, ONO Mavrokambos; 125422, Koz 175, Velanidhia; 128288, Pel 179, SO Exaplatanios; 129637, Pel 221, O Notia

Populus nigra

124272, Kas 185, SO Mesopotamia

Populus tremula

125976, Flo 108, NO Akritas; 132117, Kil 098, SO Melissourjio

Potentilla argentea

126197, Flo 117, O Ano Kalliniki; 128640, Pel 188, Sarakini; 130128, Kil 041, NW Fanos; 130741, Kil 060, S Evropos; 131090, Kil 067, W Griva; 131711, Kil 085, N Koronoudha; 131859, Kil 089, OSO Eptalofos; 132110, Kil 098, SO Melissourjio; 132265, Kil 105, NO Pondokerasea; 132826, Kil 092, SO Elliniko

Potentilla detommasii

129963, Kil 035, O Piji

Potentilla inclinata

124311, Kas 189, O Inoi; 126316, Flo 121, SO Itea; 127734, Pel 163, S Arnissa; 127988, Pel 168, O Vrita; 128521, Pel 184, SW Megaplatanios; 129429, Pel 216, W Notia; 130130, Kil 041, NW Fanos; 132017, Kil 095, NO Terpillos; 132091, Kil 097, O Kokkinia; 132539, Gre 201, NO Kipourio

Potentilla laciniosa

125930, Flo 107, O Ano Kline; 126020, Flo 110, ONO Kratero; 126508, Flo 128, NW Ammohori; 126698, Flo 135, NW Sitaria; 127668, Pel 161, S Aj. Athanasios; 128099, Pel 173, NW Vrita; 128175, Pel 175, O Aridhea; 128257, Pel 178, SO Exaplatanios; 128317, Pel 181, NO Kranea; 128359, Pel 182, N Litharia; 128469, Pel 183, N Litharia; 128497, Pel 184, SW Megaplatanios; 129068, Pel 202, W Vorino; 129147, Pel 204, N Vorino; 129231, Pel 209, NO Idha; 129290, Pel 211, N Foustani; 129568, Pel 219, W Notia; 129658, Pel 222, NW Arhangelos; 129967, Kil 035, O Piji; 129991, Kil 035, O Piji; 130279, Kil 045, N Polikastro; 130327, Kil 047, SO Evzoni; 130350, Kil 048, SO Evzoni; 130364, Kil 048, SO Evzoni; 130389, Kil 048, SO Evzoni; 130600, Kil 054, S Axioupolis; 130687, Kil 058, SW Rizia; 130720, Kil 059, SO Evropos; 130781, Kil 061, SO Filiaria; 130907, Kil 064, O Statho; 130982, Kil 065, W Goumenissa; 131384, Kil 078, O Horiji; 131556, Kil 082, SO Terpillos; 131659, Kil 083, O Arjiropolis; 131752, Kil 086, Eptalofos; 131907, Kil 092, SO Elliniko; 132132, Kil 098, SO Melissourjio; 132216, Kil 102, W Pondokerasea; 132285, Kil 106, SW Kilkis; 132391, Kil 108, NO Mavroneri; 132675, loa 807, SO Pardhalitsa; 132686, loa 808, NW Pardhalitsa; 132838, Flo 154, NW Amindeo

Potentilla micrantha

124952, Kas 213, SSO Gavros; 125731, Flo 100, OSO Pisodheri; 128803, Pel 193, NO Panajitsa

Potentilla recta

127906, Pel 167, SO Arnissa; 129849, Kil 033, N Axioupolis; 131079, Kil 067, W Griva; 132237, Kil 103, W Pondokerasea; 132772, The 374, NO Gliki; 132831, Kil 047, SO Evzoni

Potentilla reptans

128211, Pel 176, ONO Aridhea; 128936, Pel 199, SO Promahi; 130403, Kil 049, W Pondoiraklia; 130747, Kil 060, S Evropos; 132199, Kil 101, O Melissourjio

Primula veris subsp. **columnae**

125715, Flo 099, NW Pisodheri; 128814, Pel 194, NO Panajitsa; 129714, Pel 224, S Arhangelos; 129789, Pel 227, A Arhangelos; 131215, Kil 073, SO Livadhia

Primula vulgaris

123785, Ioa 804, SO Eptahori; 128479, Pel 184, SW Megaplatanios; 132688, Ioa 808, NW Pardhalitsa

Psilurus incurvus

128458, Pel 183, N Litharia

Psoralea bituminosa

128385, Pel 182, N Litharia; 129475, Pel 217, SW Foustani; 130791, Kil 061, SO Filiaria; 130890, Kil 063, SW Gorgopi; 130953, Kil 064, O Statho; 131355, Kil 077, O Vafiohori; 132471, Ima 084, SW Veria; 132651, Ioa 807, SO Pardhalitsa

Pyrus pyraeaster

124058, Kas 179, SW Tihio; 126592, Flo 131, S Leptokarya

Quercus cerris

127199, Flo 152, W Klidhi; 127841, Pel 165, N Kato Grammatiko; 128756, Pel 190, W Sarakini

Quercus frainetto

124968, Kas 214, SSO Gavros; 125477, Kas 228, NW Gavros; 126563, Flo 130, N Leptokarya; 127219, Flo 153, SO Klidhi; 128707, Pel 189, S Sarakini; 129989, Kil 035, O Piji; 131939, Kil 093, NW Theodosia

Quercus macrolepis

123559, Ioa 799, N Nikanor; 124973, Kas 214, SSO Gavros; 126652, Flo 133, N Flambouro; 127194, Flo 152, W Klidhi; 127198, Flo 152, W Klidhi; 127203, Flo 153, SO Klidhi; 127582, Flo 165, ONO Kella; 127628, Pel 160, S Aj. Athanasios; 127837, Pel 165, N Kato Grammatiko

Quercus polycarpa

126650, Flo 133, N Flambouro

Quercus pubescens

123600, Ioa 799, N Nikanor; 124067, Kas 179, SW Tihio; 124394, Kas 191, SW Inoi; 124648, Kas 201, NO Lakkomata; 125421, Koz 175, Velanidhia; 125829, Flo 104, N Florina; 127598, Flo 166, NO Kella; 127839, Pel 165, N Kato Grammatiko; 128401, Pel 182, N Litharia; 129687, Pel 223, SW Arhangelos; 130540, Kil 052, S Korona; 131804, Kil 087, NO Eptalofos; 132082, Kil 097, O Kokkinia

Ramonda nathaliae

131167, Kil 070, NW Kastaneri; 131173, Kil 070, NW Kastaneri

Ranunculus arvensis

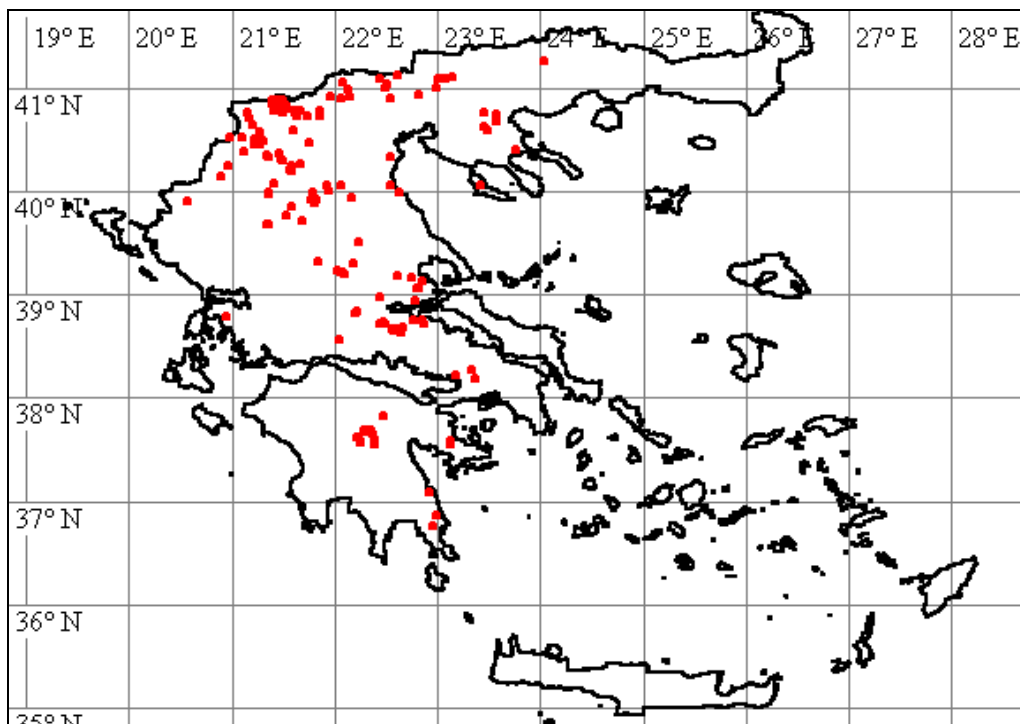

123845, Kas 172, O Dhispilio; 124060, Kas 179, SW Tihio; 124215, Kas 183, SO Lefki; 124356, Kas 189, O Inoi; 124507, Kas 197, NO Argos Orestiko; 124589, Kas 199, NW Argos Orestiko; 124654, Kas 201, NO Lakkomata; 124772, Kas 206, O Niki; 125014, Kas 217, W Kranionas; 125129, Kas 221, SO Argos Orestiko; 125389, Koz 174, W Velanidhia; 125440, Koz 175, Velanidhia; 125636, Flo 096, NO Kotas; 125802, Flo 103, Florina; 125858, Flo 105, Klathorrahia; 126074, Flo 113, NO Aj. Paraskevi; 126102, Flo 115, NO Florina; 126228, Flo 117, O Ano Kalliniki; 126292, Flo 119, NO Marina; 126333, Flo 121, SO Itea; 126431, Flo 126, SW Neohorako; 126527, Flo 129, W Aj. Vartholomeo; 126682, Flo 135, NW Sitaria; 126794, Flo 138, ONO Vevi; 126888, Flo 141, SO Karie; 127161, Flo 151, W Klidhi; 127255, Flo 153, SO Klidhi; 127415, Flo 161, SW Aj. Panteleimon; 127519, Flo 164, ONO Vevi; 127784, Pel 164, NO Perea; 127831, Pel 165, N Kato Grammatiko; 128246, Pel 177, SO Exaplatanos; 128336, Pel 182, N Litharia; 128468, Pel 183, N Litharia; 128678, Pel 188, Sarakini; 129158, Pel 205, NO Vorinos; 130038, Kil 036, NO Piji; 130146, Kil 042, NW Fanos; 130446, Kil 050, O Pondoiraklia; 130758, Kil 060, S Evropos; 131713, Kil 085, N Koronoudha; 132064, Kil 097, O Kokkinia; 132115, Kil 098, SO Melissourjio; 132202, Kil 101, O Melissourjio; 132274, Kil 105, NO Pondokerasea; 132342, Kil 107, SW Kilkis; 132549, Gre 201, NO Kipourio

Ranunculus ficaria

125482, Kas 228, NW Gavros; 125698, Flo 098, N Andartiko; 125729, Flo 100, OSO Pisodheri; 128833, Pel 195, NO Panajitsa

Ranunculus marginatus

124005, Kas 178, SO Tihio; 124443, Kas 194, Komninadhes; 124623, Kas 200, SO Hiliodhendhro; 124672, Kas 202, NO Lakkomata; 124826, Kas 209, N Kastoria; 125815, Flo 103, Florina; 125895, Flo 105, Klathorrahia; 125988, Flo 110, ONO Kratero; 126157, Flo 115, NO Florina; 126528, Flo 129, W Aj. Vartholomeo; 126640, Flo 133, N Flambouro; 126991, Flo 145, Lemos; 127462, Flo 163, SW Aetos; 128928, Pel 198, O Likostomo; 128955, Pel 200, SO Promahi; 130431, Kil 049, W Pondoiraklia; 130977, Kil 064, O Statho; 131240, Kil 074, Livadhia; 131370, Kil 078, O Horiji; 131962, Kil 094, O Kilkis; 132559, loa 805, SW Pedhini

Ranunculus millefoliatus

123630, loa 800, SO Pirgos; 123690, loa 801, SO Pirsojianni; 123766, loa 803, SO Plajia; 123835, Koz 173, O Morfi; 124142, Kas 182, SW Kastoria; 124442, Kas 194, Komninadhes; 124943, Kas 212, NW Aposkepos; 125486, Kas 228, NW Gavros; 125694, Flo 098, N Andartiko; 125750, Flo 101, O Pisodheri; 125967, Flo 108, NO Akritas; 126127, Flo 115, NO Florina; 126932, Flo 143, SW Karie; 127600, Flo 166, NO Kella; 127948, Pel 168, O Vrita; 128672, Pel 188, Sarakini; 128817, Pel 194, NO Panajitsa; 129784, Pel 227, A Arhangelos; 131170, Kil 070, NW Kastaneri; 132839, Flo 137, Vevi

Ranunculus muricatus

128280, Pel 178, SO Exaplatanos; 128995, Pel 201, O Promahi; 129001, Pel 201, O Promahi; 132752, The 374, NO Gliko

Ranunculus neapolitanus

123906, Kas 172, O Dhisplio; 124259, Kas 185, SO Mesopotamia; 127679, Pel 161, S Aj. Athanasios; 127680, Pel 161, S Aj. Athanasios; 127957, Pel 168, O Vrita; 128032, Pel 169, O Vrita; 128300, Pel 180, NO Kranea; 128360, Pel 182, N Litharia; 128474, Pel 183, N Litharia; 128480, Pel 184, SW Megaplatanos; 128625, Pel 187, O Sarakini; 128730, Pel 189, S Sarakini; 129081, Pel 202, W Vorino; 129356, Pel 213, N Foustani; 129392, Pel 214, W Notia; 129672, Pel 222, NW Arhangelos; 129961, Kil 035, O Piji; 130156, Kil 043, S Skra; 130844, Kil 062, NW Filiaria; 131115, Kil 068, NW Griva; 131712, Kil 085, N Koronoudha; 131925, Kil 092, SO Elliniko; 132165, Kil 100, OSO Melissourjio; 132247, Kil 104, Pondokerasea; 132721, loa 808, NW Pardhalitsa

Ranunculus peltatus subsp. **peltatus**

126231, Flo 118, Kato Kalliniki; 126233, Flo 118, Kato Kalliniki; 126234, Flo 118, Kato Kalliniki

Ranunculus polyanthemus

126048, Flo 111, Kratero; 127346, Flo 158, Petre

Ranunculus psilostachys

123619, loa 799, N Nikanor; 123921, Kas 172, O Dhisplio; 124517, Kas 198, SW Argos Orestiko; 124590, Kas 199, NW Argos Orestiko; 124733, Kas 205, SW Lakkomata; 125011, Kas 217, W Kranionas; 125986, Flo 110, ONO Kratero; 126079, Flo 114, NO Poliplatano; 126552, Flo 130, N Leptokarya; 126624, Flo 133, N Flambouro; 126827, Flo 139, SW Andartiko; 127247, Flo 153, SO Klidhi; 127467, Flo 163, SW Aetos; 127678, Pel 161, S Aj. Athanasios; 127857, Pel 165, N Kato Grammatiko; 127933, Pel 168, O Vrita; 128729, Pel 189, S Sarakini; 128874, Pel 196, SO Likostomo; 129587, Pel 220, O Notia

Ranunculus repens

124300, Kas 188, SO Aj. Kiriaki; 124412, Kas 192, N Pteria; 125004, Kas 216, SO Gavros; 125906, Flo 106, NO Kladorrahi; 126959, Flo 145, Lemos; 128780, Pel 191, W Sarakini; 128947, Pel 200, SO Promahi; 129567, Pel 219, W Notia; 129804, Pel 228, SSO Arhangelos

Ranunculus rumelicus

123881, Kas 172, O Dhisplio

Ranunculus rumelicus

123989, Kas 176, SW Fotini; 124049, Kas 178, SO Tihio; 124082, Kas 179, SW Tihio; 124110, Kas 180, SW Tihio; 124351, Kas 189, O Inoi; 124617, Kas 200, SO Hiliodhendro; 124927, Kas 211, W Aposkepos; 125023, Kas 218, NO Kranionas; 125086, Kas 220, ONO Mavrokambos; 125103, Kas 220, ONO Mavrokambos; 125216, Kas 222, SO Argos Orestiko; 125488, Kas 228, NW Gavros; 125814, Flo 103, Florina; 125898, Flo 106, NO Kladorrahi; 126103, Flo 115, NO Florina; 126227, Flo 117, O Ano

Kalliniki; 126295, Flo 119, NO Marina; 126505, Flo 128, NW Ammohori; 126566, Flo 130, N Leptokarya; 126864, Flo 140, SO Karie; 127052, Flo 147, WSW Lemos; 129696, Pel

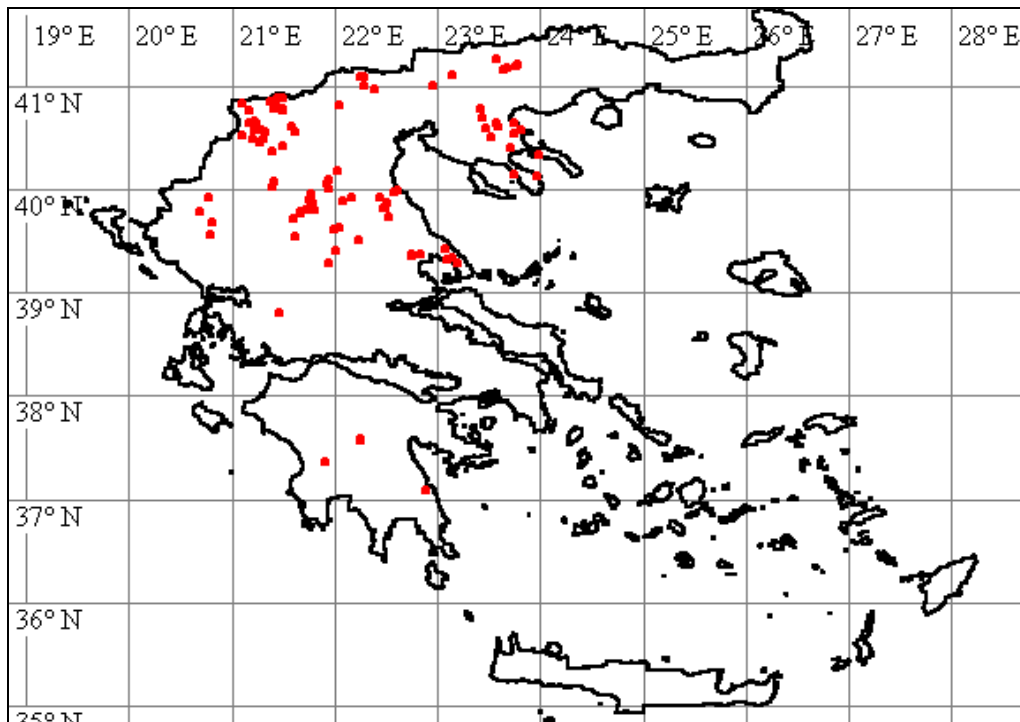

223, SW Arhangelos; 129713, Pel 224, S Arhangelos; 131094, Kil 067, W Griva; 131108, Kil 068, NW Griva; 131600, Kil 083, O Arjiropolis; 132270, Kil 105, NO Pondokerasea

Ranunculus sardous

123408, Ioa 796, O Eleousa; 123415, Ioa 796, O Eleousa; 123506, Ioa 798, SO Perivleptos; 123967, Kas 174, S Mavrochori; 123980, Kas 175, Polikarpi; 124441, Kas 194, Komninadhes; 125027, Kas 218, NO Kranionas; 126016, Flo 110, ONO Kratero; 126117, Flo 115, NO Florina; 126457, Flo 127, O Mesonisi; 126602, Flo 132, N Flambouro; 126646, Flo 133, N Flambouro; 126904, Flo 142, SW Karie; 127163, Flo 152, W Klidhi; 128073, Pel 171, Vrita; 128185, Pel 175, O Aridhea; 128639, Pel 188, Sarakini; 128686, Pel 188, Sarakini; 128864, Pel 196, SO Likostomo; 129276, Pel 210, S Foustani; 130822, Kil 062, NW Filiaria; 130861, Kil 062, NW Filiaria; 131005, Kil 065, W Goumenissa; 131942, Kil 093, NW Theodosia; 132746, The 374, NO Gliki

Ranunculus sceleratus

123963, Kas 174, S Mavrochori; 126943, Flo 144, Mikrolimni; 130592, Kil 054, S Axioupolis

Ranunculus sprunerianus

123592, Ioa 799, N Nikanor; 123724, Ioa 803, SO Plajia; 123831, Koz 173, O Morfi; 125355, Kas 227, SO Vogatsiko; 125711, Flo 098, N Andartiko; 127115, Flo 149, SO Psarades; 127125, Flo 150, NO Pili; 127159, Flo 151, W Klidhi; 127320, Flo 155, SW Petre; 127382, Flo 160, NO Amindeo; 127578, Flo 165, ONO Kella; 127756, Pel 163, S Arnissa; 127772, Pel 164, NO Perea; 128473, Pel 183, N Litharia; 129014, Pel 201, O Promahi; 131139, Kil 069, W Kastaneri; 131231, Kil 074, Livadhia

Ranunculus trichophyllus

123974, Kas 175, Polikarpi; 130408, Kil 049, W Pondoiraklia; 130416, Kil 049, W Pondoiraklia; 131956, Kil 093, NW Theodosia; 131957, Kil 094, O Kilkis

Ranunculus velutinus

124044, Kas 178, SO Tihio; 125487, Kas 228, NW Gavros; 125816, Flo 103, Florina; 125859, Flo 105, Kladorrahi; 126023, Flo 110, ONO Kratero; 126075, Flo 113, NO Aj.

Paraskevi; 126159, Flo 115, NO Florina; 126547, Flo 129, W Aj. Vartholomeo; 126654, Flo 133, N Flambouro; 127455, Flo 163, SW Aetos; 128041, Pel 169, O Vrita; 128551, Pel 184, SW Megaplatanos; 129145, Pel 204, N Vorino; 129562, Pel 219, W Notia; 131803, Kil 087, NO Eptalofos; 132674, Ioa 807, SO Pardhalitsa; 132776, The 374, NO Gliki

Raphanus raphanistrum

129613, Pel 221, O Notia; 130527, Kil 052, S Korona; 130710, Kil 059, SO Evropos

Rapistrum rugosum

124101, Kas 180, SW Tihio; 124247, Kas 184, NW Lefki; 124375, Kas 190, S Inoi; 124619, Kas 200, SO Hiliodhendhro; 124696, Kas 202, NO Lakkomata; 125168, Kas 221, SO Argos Orestiko; 127693, Pel 162, SO Aj. Athanasios; 128155, Pel 175, O Aridhea; 129184, Pel 207, NW Exaplatanos; 130436, Kil 050, O Pondoiraikia; 131409, Kil 079, O Kilkis; 131715, Kil 085, N Koronoudha; 132359, Kil 107, SW Kilkis; 132434, Kil 109, S Mikrokambos; 132437, Kil 109, S Mikrokambos

Reichardia picroides

132741, The 374, NO Gliki

Reseda lutea

124104, Kas 180, SW Tihio; 124181, Kas 183, SO Lefki; 124378, Kas 190, S Inoi; 124714, Kas 204, SW Lakkomata; 124839, Kas 209, N Kastoria; 125176, Kas 221, SO Argos Orestiko; 125380, Kas 227, SO Vogatsiko; 125452, Koz 175, Velanidhia; 126362, Flo 122, SW Ahladhea; 126414, Flo 125, WSW Skopos; 126754, Flo 137, Vevi; 127133, Flo 150, NO Pili; 127208, Flo 153, SO Klidhi; 127409, Flo 161, SW Aj. Panteleimon; 127475, Flo 163, SW Aetos; 127691, Pel 162, SO Aj. Athanasios; 128061, Pel 170, SO Vrita; 128191, Pel 175, O Aridhea; 128659, Pel 188, Sarakini; 128926, Pel 198, O Likostomo; 129249, Pel 209, NO Idha; 129430, Pel 216, W Notia; 129503, Pel 218, W Loutraki; 129569, Pel 219, W Notia; 129746, Pel 225, S Arhangelos; 129824, Pel 230, O Arhangelos; 132450, Thes 054, SW Xirohori; 132479, Ima 084, SW Veria

Reseda luteola

129406, Pel 215, W Notia

Reseda tymphaea

123583, Ioa 799, N Nikanor; 123675, Ioa 801, SO Pirsojianni; 124263, Kas 185, SO Mesopotamia; 129603, Pel 220, O Notia; 132821, The 375, NO Gliki

Rhagadiolus stellatus

123637, Ioa 800, SO Pargos; 123718, Ioa 803, SO Plajia; 124884, Kas 210, NNW Kastoria; 127960, Pel 168, O Vrita; 128236, Pel 177, SO Exaplatanos; 128361, Pel 182, N Litharia; 128918, Pel 198, O Likostomo; 128994, Pel 201, O Promahi; 129112, Pel 204, N Vorino; 131995, Kil 095, NO Terpillios

Rhamnus catharticus

125979, Flo 109, W Kato Kline; 127663, Pel 161, S Aj. Athanasios

Rhinanthus pindicus

131406, Kil 079, O Kilkis

Robinia pseudacacia

127354, Flo 159, O Amindeo; 128402, Pel 182, N Litharia; 129190, Pel 207, NW Exaplatanos; 132211, Kil 102, W Pondokerasea

Roemeria hybrida

127240, Flo 153, SO Klidhi; 127356, Flo 160, NO Amindeo

Rorippa amphibia

123973, Kas 174, S Mavrochori; 126933, Flo 144, Mikrolimni

Rorippa pyrenaica

125029, Kas 218, NO Kranionas; 125957, Flo 107, O Ano Kline; 126017, Flo 110, ONO Kratero; 129090, Pel 202, W Vorino; 129772, Pel 226, S Arangelos; 131223, Kil 073, SO Livadhia

Rorippa sylvestris

123448, loa 797, NW Eleousa; 126163, Flo 115, NO Florina; 126429, Flo 126, SW Neohorako; 128272, Pel 178, SO Exaplatanos; 130595, Kil 054, S Axioupolis

Rorippa thracica

128643, Pel 188, Sarakini; 128696, Pel 189, S Sarakini; 129390, Pel 214, W Notia; 129706, Pel 223, SW Arangelos; 129837, Pel 230, O Arangelos; 130142, Kil 042, NW Fanos; 130155, Kil 043, S Skra; 131104, Kil 068, NW Griva; 131553, Kil 082, SO Terpillos; 131604, Kil 083, O Arjiropolis; 131755, Kil 086, Eptalofos; 131896, Kil 092, SO Elliniko; 132059, Kil 096, O Kokkinia; 132125, Kil 098, SO Melissourjio; 132220, Kil 102, W Pondokerasea

Rosa canina

127313, Flo 155, SW Petre; 127351, Flo 159, O Amindeo; 127404, Flo 160, NO Amindeo; 127720, Pel 163, S Arnissa; 128049, Pel 170, SO Vrita; 128345, Pel 182, N Litharia; 128919, Pel 198, O Likostomo; 129162, Pel 205, NO Vorinos; 129198, Pel 208, NO Exaplatanos; 129339, Pel 212, N Foustani; 129707, Pel 223, SW Arangelos; 130075, Kil 038, SSO Fanos; 130445, Kil 050, O Pondoiraklia; 130845, Kil 062, NW Filiaria; 131080, Kil 067, W Griva; 131537, Kil 081, S Terpillos; 131723, Kil 085, N Koronoudha; 131835, Kil 088, O Eptalofos; 131913, Kil 092, SO Elliniko; 132033, Kil 096, O Kokkinia

Rosa gallica

128301, Pel 180, NO Kranea; 128351, Pel 182, N Litharia; 129945, Kil 035, O Piji; 130867, Kil 062, NW Filiaria; 132097, Kil 097, O Kokkinia; 132166, Kil 100, OSO Melissourjio

Rostraria cristata

123868, Kas 172, O Dhispilio; 124557, Kas 198, SW Argos Orestitko; 125200, Kas 221, SO Argos Orestiko; 125625, Flo 095, Kristallopiji; 125880, Flo 105, Kladhorrahi; 126066, Flo 112, W Aj. Paraskevi; 126146, Flo 115, NO Florina; 127436, Flo 162, Aj. Panteleimon; 128115, Pel 173, NW Vrita; 128137, Pel 175, O Aridhea; 128422, Pel 183, N Litharia; 128453, Pel 183, N Litharia; 128535, Pel 184, SW Megaplatanos; 128545, Pel 184, SW Megaplatanos; 128859, Pel 196, SO Likostomo; 129043, Pel 202, W Vorino; 129163, Pel 205, NO Vorinos; 129228, Pel 209, NO Idha; 129298, Pel 211, N Foustani; 129892, Kil 033, N Axioupolis; 129959, Kil 035, O Piji; 130210, Kil 044, N Polikastro; 130275, Kil 045, N Polikastro; 130360, Kil 048, SO Evzoni; 130400, Kil 048, SO Evzoni; 130575, Kil 054, S Axioupolis; 130688, Kil 058, SW Rizia; 130777, Kil 060, S Evropos; 130788, Kil 061, SO Filiaria; 131002, Kil 065, W Goumenissa; 131251, Kil 075, O Polikastro; 131359, Kil 078, O Horiji; 131421, Kil 079, O Kilkis; 131510, Kil 080, O Kilkis; 131562, Kil 082, SO Terpillos; 131750, Kil 086, Eptalofos; 131999, Kil 095, NO Terpillos; 132244, Kil 103, W Pondokerasea; 132333, Kil 107, SW Kilkis; 132361, Kil 107, SW Kilkis; 132432, Kil 109, S Mikrokambos; 132792, The 374, NO Gliko

Rubus canescens

128173, Pel 175, O Aridhea; 128847, Pel 196, SO Likostomo; 130010, Kil 035, O Piji; 130330, Kil 047, SO Evzoni; 130649, Kil 056, Axioupolis; 130812, Kil 062, NW Filiaria; 130899, Kil 064, O Statho; 131610, Kil 083, O Arjiropolis; 132087, Kil 097, O Kokkinia

Rubus sanctus

130723, Kil 059, SO Evropos

Rumex acetosella

123832, Koz 173, O Morfi; 123899, Kas 172, O Dhispilio; 124026, Kas 178, SO Tihio; 124313, Kas 189, O Inoi; 124610, Kas 199, NW Argos Orestiko; 124791, Kas 207, O Niki; 124860, Kas 210, NNW Kastoria; 124916, Kas 211, W Aposkepos; 125063, Kas 218, NO Kranionas; 125099, Kas 220, ONO Mavrokambos; 125558, Flo 092, O Vatothori; 125770, Flo 103, Florina; 125870, Flo 105, Kladhorrahi; 125983, Flo 110, ONO Kratero; 126137, Flo 115, NO Florina; 126210, Flo 117, O Ano Kalliniki; 126502, Flo 128, NW Ammohori; 126840, Flo 140, SO Karie; 127050, Flo 147, WSW Lemos; 127277, Flo 154, NW Amindeo; 127469, Flo 163, SW Aetos; 127920, Pel 167, SO Arnissa; 128306, Pel 181, NO Kranea; 128419, Pel 183, N Litharia; 128704, Pel 189, S Sarakini; 128906, Pel 197, SO Likostomo; 129811, Pel 229, NO Arhangelos; 129936, Kil 034, N Axioupolis; 130101, Kil 039, SSO Fanos; 130277, Kil 045, N Polikastro; 130401, Kil 048, SO Evzoni; 131122, Kil 068, NW Griva; 131361, Kil 078, O Horiji; 131497, Kil 080, O Kilkis; 131621, Kil 083, O Arjiropolis; 131792, Kil 086, Eptalofos; 131894, Kil 092, SO Elliniko; 132038, Kil 096, O Kokkinia; 132223, Kil 102, W Pondokerasea

Rumex conglomeratus

125779, Flo 103, Florina; 125889, Flo 105, Kladhorrahi; 126015, Flo 110, ONO Kratero; 126107, Flo 115, NO Florina; 126217, Flo 117, O Ano Kalliniki; 126464, Flo 127, O Mesonisi; 128072, Pel 171, Vrita; 128228, Pel 177, SO Exaplatanos; 129100, Pel 203, O Vorino; 129182, Pel 207, NW Exaplatanos; 129250, Pel 209, NO Idha; 130245, Kil 044, N Polikastro; 130381, Kil 048, SO Evzoni; 130640, Kil 055, S Axioupolis; 130706, Kil 058, SW Rizia; 131544, Kil 081, S Terpillos; 131834, Kil 088, O Eptalofos; 132128, Kil 098, SO Melissourjio; 132325, Kil 106, SW Kilkis

Rumex palustris

129074, Pel 202, W Vorino; 131623, Kil 083, O Arjiropolis

Rumex pulcher

128222, Pel 177, SO Exaplatanos; 128543, Pel 184, SW Megaplatanos; 128901, Pel 197, SO Likostomo; 129254, Pel 209, NO Idha; 129866, Kil 033, N Axioupolis; 130206, Kil 044, N Polikastro; 130368, Kil 048, SO Evzoni; 130501, Kil 052, S Korona; 130773, Kil 060, S Evropos; 131058, Kil 066, O Griva; 131248, Kil 075, O Polikastro; 131395, Kil 078, O Horiji; 131490, Kil 080, O Kilkis; 131841, Kil 088, O Eptalofos; 132368, Kil 108, NO Mavroneri; 132560, loa 805, SW Pedhini

Sagina apetala

128922, Pel 198, O Likostomo

Salix

124275, Kas 185, SO Mesopotamia; 124576, Kas 198, SW Argos Orestitko; 125024, Kas 218, NO Kranionas; 125106, Kas 220, ONO Mavrokambos; 125714, Flo 099, NW Pisodheri; 125736, Flo 101, O Pisodheri; 125839, Flo 104, N Florina; 125903, Flo 106, NO Kladhorrahi; 126251, Flo 118, Kato Kalliniki; 126899, Flo 142, SW Karie; 128289, Pel 179, SO Exaplatanos; 129594, Pel 220, O Notia; 131199, Kil 071, NW Kastaneri; 131837, Kil 088, O Eptalofos

Salix amplexicaulis

124914, Kas 211, W Aposkepos; 125544, Flo 092, O Vatothori; 131206, Kil 072, SO Livadhia

Salix elaeagnos

123438, Ioa 796, O Eleousa; 124274, Kas 185, SO Mesopotamia; 125171, Kas 221, SO Argos Orestiko; 128881, Pel 197, SO Likostomo; 130411, Kil 049, W Pondoiraklia; 132149, Kil 099, SO Melissourjio

Salix x rubens

124056, Kas 179, SW Tihio

Salvia aethiopsis

131358, Kil 077, O Vafiohori; 132411, Kil 108, NO Mavroneri

Salvia amplexicaulis

129258, Pel 209, NO Idha; 130779, Kil 060, S Evropos; 131439, Kil 079, O Kilkis; 132353, Kil 107, SW Kilkis; 132422, Kil 109, S Mikrokambos

Salvia argentea

125589, Flo 094, SW Kristallopji; 127137, Flo 150, NO Pili; 129767, Pel 226, S Arhangelos

Salvia officinalis

127701, Pel 162, SO Aj. Athanasios; 128112, Pel 173, NW Vrita; 130114, Kil 040, Fanos; 132788, The 374, NO Gliki

Salvia pratensis

132684, Ioa 807, SO Pardhalitsa

Salvia virgata

123422, Ioa 796, O Eleousa; 123427, Ioa 796, O Eleousa; 123484, Ioa 798, SO Perivleptos; 123485, Ioa 798, SO Perivleptos; 123533, Ioa 799, N Nikanor; 126469, Flo 127, O Mesonisi; 126697, Flo 135, NW Sitaria; 128059, Pel 170, SO Vrita; 129995, Kil 035, O Piji

Salvia virgens

132485, Ima 084, SW Veria

Salvia viridis

125247, Kas 223, SO Neo Kostarazi; 125304, Kas 225, Vogatsiko; 125342, Kas 227, SO Vogatsiko; 126758, Flo 137, Vevi; 127145, Flo 151, W Klidhi; 127220, Flo 153, SO Klidhi; 127337, Flo 157, SW Petre; 128113, Pel 173, NW Vrita; 128244, Pel 177, SO Exaplatanos; 128388, Pel 182, N Litharia; 128623, Pel 187, O Sarakini; 129141, Pel 204, N Vorino; 129252, Pel 209, NO Idha; 129997, Kil 035, O Piji; 130817, Kil 062, NW Filiaria; 130951, Kil 064, O Statho; 132011, Kil 095, NO Terpillos; 132405, Kil 108, NO Mavroneri; 132503, Ima 084, SW Veria; 132537, Gre 201, NO Kipourio; 132665, Ioa 807, SO Pardhalitsa

Sambucus nigra

128050, Pel 170, SO Vrita

Sanguisorba minor

125189, Kas 221, SO Argos Orestiko; 125343, Kas 227, SO Vogatsiko; 126006, Flo 110, ONO Kratero; 126173, Flo 115, NO Florina; 126421, Flo 125, WSW Skopos; 126477, Flo 127, O Mesonisi; 126753, Flo 137, Vevi; 126893, Flo 142, SW Karie; 127036, Flo 147, WSW Lemos; 127174, Flo 152, W Klidhi; 127280, Flo 154, NW Amindeo; 127636, Pel 160, S Aj. Athanasios; 127758, Pel 163, S Arnissa; 127845, Pel 165, N Kato Grammatiko; 127971, Pel 168, O Vrita; 128219, Pel 177, SO Exaplatanos; 128368, Pel 182, N Litharia; 128528, Pel 184, SW Megaplatanos; 128638, Pel 188, Sarakini; 128954, Pel 200, SO Promahi; 129093, Pel 203, O Vorino; 129232, Pel 209, NO Idha; 129436, Pel 216, W

Notia; 129484, Pel 218, W Loutraki; 129644, Pel 222, NW Arhangelos; 129810, Pel 229, NO Arhangelos; 130135, Kil 041, NW Fanos; 130197, Kil 044, N Polikastro; 130219, Kil 044, N Polikastro; 130396, Kil 048, SO Evzoni; 130485, Kil 052, S Korona; 130663, Kil 057, NW Rizia; 130868, Kil 062, NW Filiaria; 130911, Kil 064, O Statho; 131019, Kil 065, W Goumenissa; 131103, Kil 067, W Griva; 131469, Kil 079, O Kilkis; 131571, Kil 082, SO Terpillos; 131616, Kil 083, O Arjiroupolis; 131833, Kil 087, NO Eptalofos; 131909, Kil 092, SO Elliniko; 132123, Kil 098, SO Melissourjio; 132208, Kil 102, W Pondokerasea; 132362, Kil 107, SW Kilkis; 132493, Ima 084, SW Veria; 132638, Ioa 807, SO Pardhalitsa; 132709, Ioa 808, NW Pardhalitsa; 132802, The 375, NO Gliki

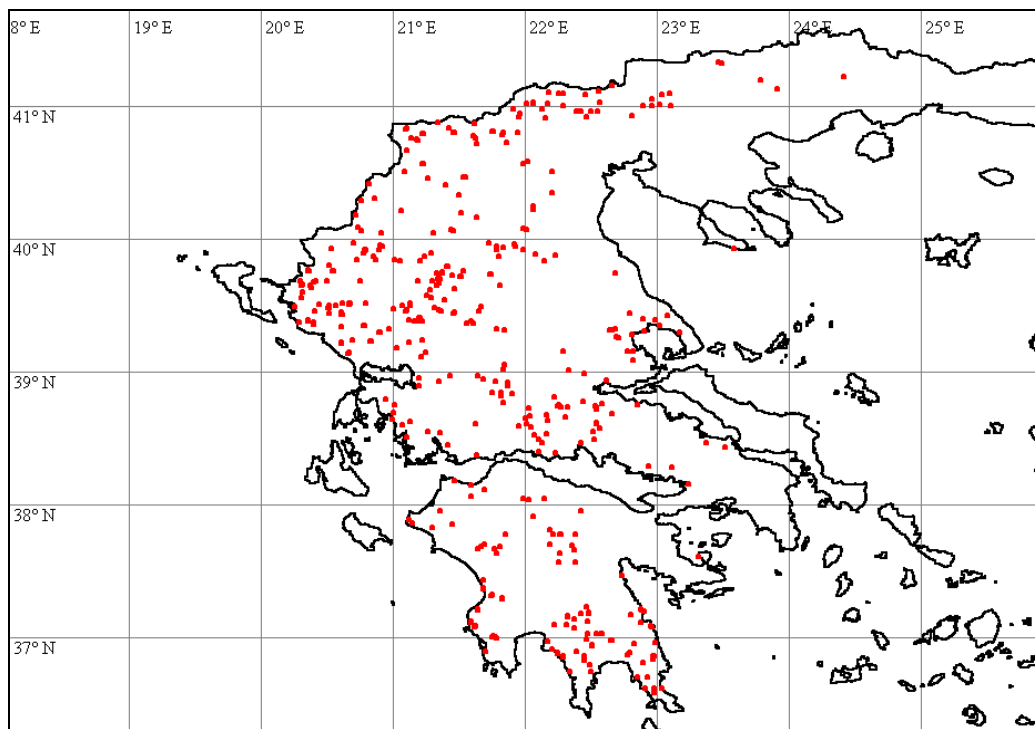

Sanguisorba officinalis

123476, Ioa 798, SO Perivleptos; 128435, Pel 183, N Litharia; 129904, Kil 033, N Axioupolis; 130136, Kil 041, NW Fanos; 130177, Kil 043, S Skra; 130686, Kil 058, SW Rizia

Sanicula europaea

124687, Kas 202, NO Lakkomata

Saponaria calabrica

123594, Ioa 799, N Nikanor; 132510, Gre 201, NO Kipourio; 132637, Ioa 806, NO Dhodhoni; 132818, The 375, NO Gliki

Saxifraga bulbifera

123824, Koz 173, O Morfi; 124430, Kas 193, WSW Pteria; 124470, Kas 195, N Dhipotamia; 124729, Kas 204, SW Lakkomata; 124867, Kas 210, NNW Kastoria; 124917, Kas 211, W Aposkepos; 125569, Flo 092, O Vatohori; 125632, Flo 096, NO Kotas; 125693, Flo 098, N Andartiko; 126597, Flo 132, N Flambouro; 126803, Flo 139, SW Andartiko; 127858, Pel 165, N Kato Grammatiko; 129778, Pel 227, A Arhangelos; 129836, Pel 230, O Arhangelos; 131113, Kil 068, NW Griva; 131210, Kil 073, SO Livadhia

Saxifraga federici-augusti* subsp. *grisebachii

131180, Kil 070, NW Kastaneri; 131181, Kil 070, NW Kastaneri

Saxifraga graeca

123822, Koz 173, O Morfi; 125521, Flo 091, N Gavros; 125630, Flo 096, NO Kotas; 126804, Flo 139, SW Andartiko; 126956, Flo 145, Lemos

Saxifraga rotundifolia subsp. **rotundifolia**

131195, Kil 071, NW Kastaneri

Saxifraga tridactylites

123465, loa 798, SO Perivleptos; 123528, loa 799, N Nikanor; 123672, loa 801, SO Pirsojianni; 123722, loa 803, SO Plajia; 123802, Koz 172, O Pendalofo; 124325, Kas 189, O Inoi; 124463, Kas 194, Komninadhes; 124582, Kas 199, NW Argos Orestiko; 124799, Kas 207, O Niki; 124908, Kas 211, W Aposkepos; 125088, Kas 220, ONO Mavrokambos; 125446, Koz 175, Velanidhia; 125514, Flo 091, N Gavros; 126889, Flo 141, SO Karie; 127027, Flo 147, WSW Lemos; 127574, Flo 165, ONO Kella; 127989, Pel 168, O Vrita; 129608, Pel 220, O Notia; 129640, Pel 222, NW Arhangelos; 131142, Kil 069, W Kastaneri

Scabiosa columbaria subsp. **ochroleuca**

130083, Kil 039, SSO Fanos

Scandix australis subsp. **grandiflora**

124146, Kas 182, SW Kastoria; 124483, Kas 196, SW Dhisplio; 124565, Kas 198, SW Argos Orestitko; 124944, Kas 212, NW Aposkepos; 125248, Kas 223, SO Neo Kostarazi; 125298, Kas 225, Vogatsiko; 126856, Flo 140, SO Karie; 127128, Flo 150, NO Pili; 127575, Flo 165, ONO Kella; 127624, Flo 166, NO Kella; 127752, Pel 163, S Arnissa; 127776, Pel 164, NO Perea; 130601, Kil 054, S Axioupolis; 132384, Kil 108, NO Mavroneri; 132599, loa 806, NO Dhodhoni; 132713, loa 808, NW Pardhalitsa

Scandix macrorhyncha

125122, Kas 221, SO Argos Orestiko; 131154, Kil 069, W Kastaneri; 131183, Kil 070, NW Kastaneri

Scandix pecten-veneris

123558, loa 799, N Nikanor; 123664, loa 801, SO Pirsojianni; 123754, loa 803, SO Plajia; 124011, Kas 178, SO Tihio; 124087, Kas 179, SW Tihio; 124384, Kas 190, S Inoi; 124500, Kas 196, SW Dhisplio; 124615, Kas 200, SO Hiliodhendhro; 124805, Kas 207, O Niki; 124882, Kas 210, NNW Kastoria; 125303, Kas 225, Vogatsiko; 125585, Flo 093, SW Vatohori; 126165, Flo 115, NO Florina; 126364, Flo 122, SW Ahladhea; 126440, Flo 126, SW Neohorako; 126684, Flo 135, NW Sitaria; 127074, Flo 148, SW Lemos; 127118, Flo 149, SO Psarades; 127193, Flo 152, W Klidhi; 127312, Flo 155, SW Petre; 127512, Flo 164, ONO Vevi; 127521, Flo 164, ONO Vevi; 127848, Pel 165, N Kato Grammatiko; 128005, Pel 169, O Vrita; 128302, Pel 180, NO Kranea; 128571, Pel 185, SW Megaplatanos; 128683, Pel 188, Sarakini; 128752, Pel 190, W Sarakini; 128942, Pel 199, SO Promahi; 129237, Pel 209, NO Idha; 130147, Kil 042, NW Fanos; 130228, Kil 044, N Polikastro; 130423, Kil 049, W Pondoiraikia; 130512, Kil 052, S Korona; 130767, Kil 060, S Evropos; 130820, Kil 062, NW Filiaria; 131023, Kil 065, W Goumenissa; 132197, Kil 101, O Melissourjio; 132419, Kil 108, NO Mavroneri; 132423, Kil 109, S Mikrokambos; 132546, Gre 201, NO Kipourio; 132587, loa 805, SW Pedhini; 132837, Pel 168, O Vrita

Scirpus holoschoenus

128344, Pel 182, N Litharia; 130124, Kil 041, NW Fanos; 130618, Kil 055, S Axioupolis; 131313, Kil 076, ONO Polikastro; 131514, Kil 080, O Kilkis; 132372, Kil 108, NO Mavroneri; 132455, Thes 054, SW Xirohori

Scleranthus annuus

124796, Kas 207, O Niki; 124870, Kas 210, NNW Kastoria; 128234, Pel 177, SO Exaplatanos; 129511, Pel 219, W Notia; 129834, Pel 230, O Arhangelos; 130148, Kil 042, NW Fanos; 131237, Kil 074, Livadhia; 131740, Kil 086, Eptalofos

Scleranthus perennis

125108, Kas 220, ONO Mavrokambos; 125577, Flo 093, SW Vatohori; 125687, Flo 098, N Andartiko; 125918, Flo 107, O Ano Kline; 126670, Flo 134, W Aj. Vartholomeo; 126861, Flo 140, SO Karie; 128839, Pel 195, NO Panajitsa; 131856, Kil 089, OSO Eptalofos; 131921, Kil 092, SO Elliniko

Scleranthus verticillatus

124003, Kas 177, S Metamorfosis; 128464, Pel 183, N Litharia; 130398, Kil 048, SO Evzoni; 130465, Kil 051, W Metamorfosis; 131101, Kil 067, W Griva

Sclerochloa dura

123447, Ioa 797, NW Eleousa; 123852, Kas 172, O Dhispilio; 123970, Kas 174, S Mavrochori; 124204, Kas 183, SO Lefki; 124285, Kas 186, SO Mesopotamia; 124526, Kas 198, SW Argos Orestitko; 124655, Kas 201, NO Lakkomata; 124850, Kas 209, N Kastoria; 126053, Flo 112, W Aj. Paraskevi; 126058, Flo 112, W Aj. Paraskevi; 126193, Flo 116, Ano Kalliniki; 126244, Flo 118, Kato Kalliniki; 126388, Flo 123, SW Ahladhea; 126699, Flo 135, NW Sitaria; 126734, Flo 137, Vevi; 127275, Flo 154, NW Amindeo; 127363, Flo 160, NO Amindeo; 128656, Pel 188, Sarakini; 129415, Pel 215, W Notia; 129604, Pel 220, O Notia; 130745, Kil 060, S Evropos; 132580, Ioa 805, SW Pedhini

Scorpiurus muricatus

132630, Ioa 806, NO Dhodhoni; 132658, Ioa 807, SO Pardhalitsa

Scorzonera cana

123425, Ioa 796, O Eleousa; 123504, Ioa 798, SO Perivleptos; 123538, Ioa 799, N Nikanor; 124145, Kas 182, SW Kastoria; 124232, Kas 184, NW Lefki; 124338, Kas 189, O Inoi; 124567, Kas 198, SW Argos Orestitko; 124787, Kas 206, O Niki; 124864, Kas 210, NNW Kastoria; 125127, Kas 221, SO Argos Orestiko; 125269, Kas 224, S Neo Kostarazi; 125333, Kas 226, S Vogatsiko; 125546, Flo 092, O Vatohori; 125781, Flo 103, Florina; 126128, Flo 115, NO Florina; 126355, Flo 122, SW Ahladhea; 126405, Flo 125, WSW Skopos; 126456, Flo 127, O Mesonisi; 127146, Flo 151, W Klidhi; 127229, Flo 153, SO Klidhi; 127441, Flo 162, Aj. Panteleimon; 127515, Flo 164, ONO Vevi; 127859, Pel 165, N Kato Grammatiko; 128684, Pel 188, Sarakini; 129246, Pel 209, NO Idha; 130214, Kil 044, N Polikastro; 130908, Kil 064, O Statho; 131269, Kil 075, O Polikastro; 131689, Kil 084, W Koronoudha; 132561, Ioa 805, SW Pedhini; 132671, Ioa 807, SO Pardhalitsa

Scorzonera mollis subsp. **mollis**

125224, Kas 222, SO Argos Orestiko; 125225, Kas 222, SO Argos Orestiko; 125353, Kas 227, SO Vogatsiko; 127754, Pel 163, S Arnissa; 129620, Pel 221, O Notia

Scorzonera purpurea subsp. **rosea**

126916, Flo 143, SW Karie

Scrophularia canina subsp. **bicolor**

123487, Ioa 798, SO Perivleptos; 123800, Koz 172, O Pendalofo; 124245, Kas 184, NW Lefki; 124373, Kas 190, S Inoi; 124603, Kas 199, NW Argos Orestiko; 124809, Kas 207, O Niki; 125179, Kas 221, SO Argos Orestiko; 125442, Koz 175, Velanidhia; 125934, Flo 107, O Ano Kline; 126351, Flo 122, SW Ahladhea; 126422, Flo 125, WSW Skopos; 126474, Flo 127, O Mesonisi; 126739, Flo 137, Vevi; 127268, Flo 153, SO Klidhi; 127583, Flo 165, ONO Kella; 127717, Pel 163, S Arnissa; 127799, Pel 165, N Kato Grammatiko; 127984, Pel 168, O Vrita; 129325, Pel 212, N Foustani; 129426, Pel 216, W

Notia; 129643, Pel 222, NW Arhangelos; 131086, Kil 067, W Griva; 132760, The 374, NO Gliko

Scrophularia nodosa

127002, Flo 146, Aj. Jermanos

Scutellaria orientalis

123708, loa 802, SO Vourmbiani; 127126, Flo 150, NO Pili

Secale cereale

131868, Kil 090, W Elliniko

Securigera securidaca

123705, loa 802, SO Vourmbiani; 124432, Kas 193, WSW Pteria; 127579, Flo 165, ONO Kella; 127838, Pel 165, N Kato Grammatiko; 129437, Pel 216, W Notia; 129614, Pel 221, O Notia; 131020, Kil 065, W Goumenissa; 132787, The 374, NO Gliko

Sedum caespitosum

123454, loa 797, NW Eleousa; 124328, Kas 189, O Inoi; 124606, Kas 199, NW Argos Orestiko; 124800, Kas 207, O Niki; 124871, Kas 210, NNW Kastoria; 125374, Kas 227, SO Vogatsiko; 125919, Flo 107, O Ano Kline; 126060, Flo 112, W Aj. Paraskevi; 126446, Flo 126, SW Neohorako; 126550, Flo 130, N Leptokarya; 126901, Flo 142, SW Karie; 127070, Flo 148, SW Lemos; 127576, Flo 165, ONO Kella; 127901, Pel 166, N Kato Grammatiko; 128214, Pel 176, ONO Aridhea; 129280, Pel 210, S Foustani; 129641, Pel 222, NW Arhangelos; 130150, Kil 042, NW Fanos

Sedum rubens

129987, Kil 035, O Piji; 131314, Kil 076, ONO Polikastro; 131513, Kil 080, O Kilkis

Sedum sartorianum

128572, Pel 185, SW Megaplatanos; 131292, Kil 076, ONO Polikastro

Senecio vernalis

123417, loa 796, O Eleousa; 123480, loa 798, SO Perivleptos; 123606, loa 799, N Nikanor; 123745, loa 803, SO Plajia; 123923, Kas 172, O Dhispilio; 124023, Kas 178, SO Tihio; 124173, Kas 182, SW Kastoria; 125121, Kas 220, ONO Mavrokambos; 125852, Flo 104, N Florina; 126266, Flo 119, NO Marina; 126719, Flo 136, NW Vevi; 126757, Flo 137, Vevi; 126951, Flo 144, Mikrolimni; 126964, Flo 145, Lemos; 127011, Flo 146, Aj. Jermanos; 127073, Flo 148, SW Lemos; 127186, Flo 152, W Klidhi; 127243, Flo 153, SO Klidhi; 127388, Flo 160, NO Amindeo; 127478, Flo 163, SW Aetos; 127695, Pel 162, SO Aj. Athanasios; 127714, Pel 163, S Arnissa; 128040, Pel 169, O Vrita; 129287, Pel 211, N Foustani; 129403, Pel 215, W Notia; 130102, Kil 039, SSO Fanos; 130482, Kil 052, S Korona; 131602, Kil 083, O Arjiroupolis; 131934, Kil 093, NW Theodosia; 132048, Kil 096, O Kokkinia; 132062, Kil 096, O Kokkinia; 132248, Kil 104, Pondokeraea

Senecio vulgaris

123439, loa 796, O Eleousa; 123546, loa 799, N Nikanor; 123666, loa 801, SO Pirsojianni; 123731, loa 803, SO Plajia; 123817, Koz 172, O Pendalofo; 123854, Kas 172, O Dhispilio; 124041, Kas 178, SO Tihio; 124198, Kas 183, SO Lefki; 124380, Kas 190, S Inoi; 124426, Kas 193, WSW Pteria; 124453, Kas 194, Komnadhesis; 124538, Kas 198, SW Argos Orestitko; 124629, Kas 201, NO Lakkomata; 124797, Kas 207, O Niki; 124923, Kas 211, W Aposkepos; 125022, Kas 218, NO Kranionas; 125138, Kas 221, SO Argos Orestiko; 125315, Kas 225, Vogatsiko; 125429, Koz 175, Velanidhia; 125535, Flo 091, N Gavros; 125593, Flo 094, SW Kristallopiji; 125706, Flo 098, N Andartiko; 125907, Flo 106, NO Kladorrahi; 126174, Flo 115, NO Florina; 126200, Flo 117, O Ano Kalliniki; 126358, Flo 122, SW Ahladhea; 126401, Flo 124, Skopos; 126709, Flo 136, NW Vevi; 126832, Flo 140, SO Karie; 127724, Pel 163, S Arnissa; 128026, Pel 169, O Vrita;

128171, Pel 175, O Aridhea; 128564, Pel 185, SW Megaplatanos; 128778, Pel 191, W Sarakini; 128908, Pel 197, SO Likostomo; 129021, Pel 202, W Vorino; 129266, Pel 210, S Foustani; 129747, Pel 225, S Arhangelos; 129914, Kil 033, N Axioupolis; 130283, Kil 045, N Polikastro; 130514, Kil 052, S Korona; 130834, Kil 062, NW Filiaria; 130961, Kil 064, O Statho; 131447, Kil 079, O Kilkis; 131708, Kil 085, N Koronoudha; 132008, Kil 095, NO Terpillios; 132343, Kil 107, SW Kilkis

Serapias vomeracea subsp. **vomeracea**

128620, Pel 187, O Sarakini; 129816, Pel 229, NO Arhangelos; 131667, Kil 083, O Arjiroupolis; 131923, Kil 092, SO Elliniko; 132683, Ioa 807, SO Pardhalitsa

Sesleria robusta

131192, Kil 071, NW Kastaneri

Sherardia arvensis

123433, Ioa 796, O Eleousa; 123632, Ioa 800, SO Pirgos; 123696, Ioa 801, SO Pirsojianni; 123759, Ioa 803, SO Plajia; 124066, Kas 179, SW Tihio; 124374, Kas 190, S Inoi; 125782, Flo 103, Florina; 125927, Flo 107, O Ano Kline; 126275, Flo 119, NO Marina; 126706, Flo 136, NW Vevi; 127179, Flo 152, W Klidhi; 127658, Pel 161, S Aj. Athanasios; 127995, Pel 169, O Vrita; 128284, Pel 179, SO Exaplatanos; 128349, Pel 182, N Litharia; 129306, Pel 211, N Foustani; 129457, Pel 216, W Notia; 130461, Kil 051, W Metamorfosis; 131060, Kil 066, O Griva; 131235, Kil 074, Livadhia; 131441, Kil 079, O Kilkis; 132756, The 374, NO Gliki; 132835, Pel 184, SW Megaplatanos

Sideritis montana

129292, Pel 211, N Foustani; 132543, Gre 201, NO Kipourio

Sideritis romana subsp. **purpurea**

132817, The 375, NO Gliki

Sideritis romana subsp. **romana**

132616, Ioa 806, NO Dhodhoni

Silene armeria

128135, Pel 175, O Aridhea

Silene atropurpurea

125717, Flo 099, NW Pisodheri; 125761, Flo 102, W Florina; 126018, Flo 110, ONO Kratero; 126596, Flo 132, N Flambouro; 129805, Pel 229, NO Arhangelos; 132070, Kil 097, O Kokkinia

Silene conica

124002, Kas 177, S Metamorfosis; 124160, Kas 182, SW Kastoria; 124290, Kas 186, SO Mesopotamia; 124359, Kas 189, O Inoi; 124588, Kas 199, NW Argos Orestiko; 124712, Kas 204, SW Lakkomata; 125323, Kas 226, S Vogatsiko; 125439, Koz 175, Velanidhia; 126126, Flo 115, NO Florina; 126272, Flo 119, NO Marina; 126340, Flo 121, SO Itea; 126385, Flo 123, SW Ahladhea; 126427, Flo 126, SW Neohorako; 126488, Flo 128, NW Ammohori; 126696, Flo 135, NW Sitaria; 126763, Flo 137, Vevi; 126883, Flo 141, SO Karie; 127038, Flo 147, WSW Lemos; 127233, Flo 153, SO Klidhi; 127396, Flo 160, NO Amindeo; 127580, Flo 165, ONO Kella; 127748, Pel 163, S Arnissa; 127872, Pel 166, N Kato Grammatiko; 128292, Pel 179, SO Exaplatanos; 128493, Pel 184, SW Megaplatanos; 128867, Pel 196, SO Likostomo; 129060, Pel 202, W Vorino; 129522, Pel 219, W Notia; 129659, Pel 222, NW Arhangelos; 129761, Pel 226, S Arhangelos; 129939, Kil 034, N Axioupolis; 130605, Kil 054, S Axioupolis; 131479, Kil 079, O Kilkis; 132344, Kil 107, SW Kilkis

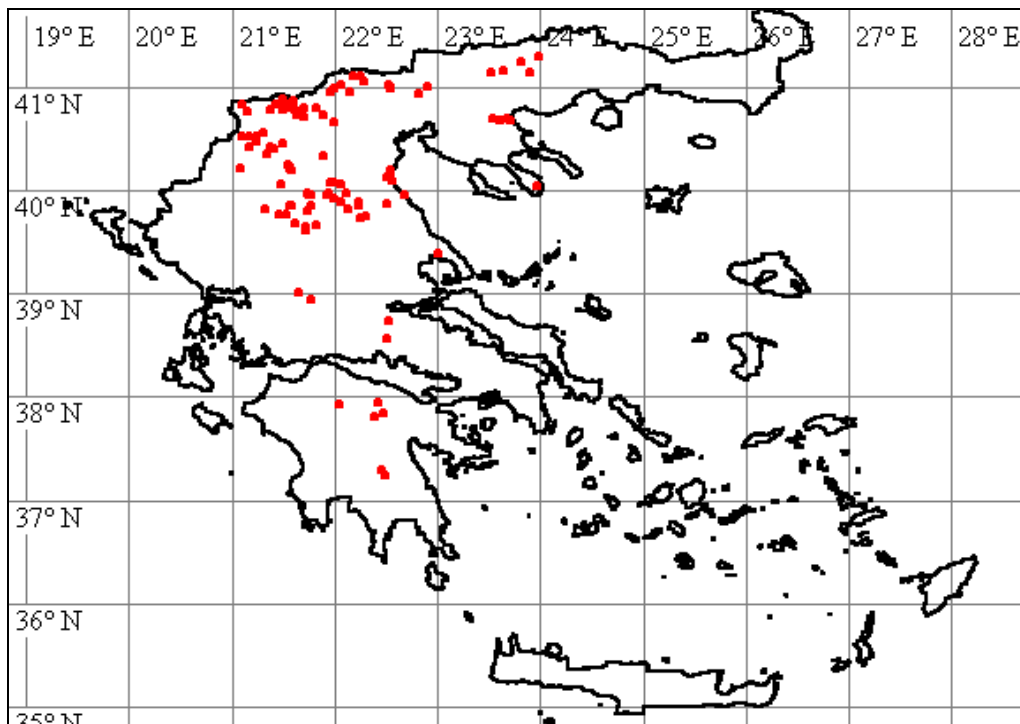

Silene fabarioides

128153, Pel 175, O Aridhea

Silene gigantea subsp. rhodopea

130932, Kil 064, O Statho

Silene graeca

124879, Kas 210, NNW Kastoria; 125381, Kas 227, SO Vogatsiko; 127129, Flo 150, NO Pili; 127148, Flo 151, W Klidhi; 127205, Flo 153, SO Klidhi; 128448, Pel 183, N Litharia; 128586, Pel 186, SW Megaplatanos; 129996, Kil 035, O Piji; 130047, Kil 037, NO Piji; 130923, Kil 064, O Statho; 131299, Kil 076, ONO Polikastro

Silene italica

123591, Ioa 799, N Nikanor; 124823, Kas 209, N Kastoria; 126549, Flo 130, N Leptokarya; 126795, Flo 138, ONO Vevi; 126871, Flo 141, SO Karie; 127158, Flo 151, W Klidhi; 127223, Flo 153, SO Klidhi; 127633, Pel 160, S Aj. Athanasios; 127773, Pel 164, NO Perea; 127846, Pel 165, N Kato Grammatiko; 127949, Pel 168, O Vrita; 128392, Pel 182, N Litharia; 128481, Pel 184, SW Megaplatanos; 129345, Pel 213, N Foustani; 129543, Pel 219, W Notia; 129689, Pel 223, SW Arhangelos; 130141, Kil 042, NW Fanos; 130653, Kil 056, Axioupolis; 130857, Kil 062, NW Filiaria; 131120, Kil 068, NW Griva; 131801, Kil 087, NO Eptalofos; 131860, Kil 089, OSO Eptalofos; 131948, Kil 093, NW Theodosia; 132083, Kil 097, O Kokkinia; 132171, Kil 100, OSO Melissourjio; 132257, Kil 105, NO Pondokerasea

Silene latifolia

123469, Ioa 798, SO Perivleptos; 124597, Kas 199, NW Argos Orestiko; 124646, Kas 201, NO Lakkomata; 125221, Kas 222, SO Argos Orestiko; 126160, Flo 115, NO Florina; 126701, Flo 135, NW Sitaria; 127007, Flo 146, Aj. Jermanos; 127202, Flo 152, W Klidhi; 127308, Flo 155, SW Petre; 127473, Flo 163, SW Aetos; 127969, Pel 168, O Vrita; 128174, Pel 175, O Aridhea; 128365, Pel 182, N Litharia; 128844, Pel 196, SO Likostomo; 129069, Pel 202, W Vorino; 129278, Pel 210, S Foustani; 130120, Kil 040, Fanos; 130405, Kil 049, W Pondoiraklia; 130677, Kil 057, NW Rizia; 130725, Kil 059, SO Evropos; 131991, Kil 095, NO Terpillos

Silene lydia

123895, Kas 172, O Dhispilio

Silene subconica

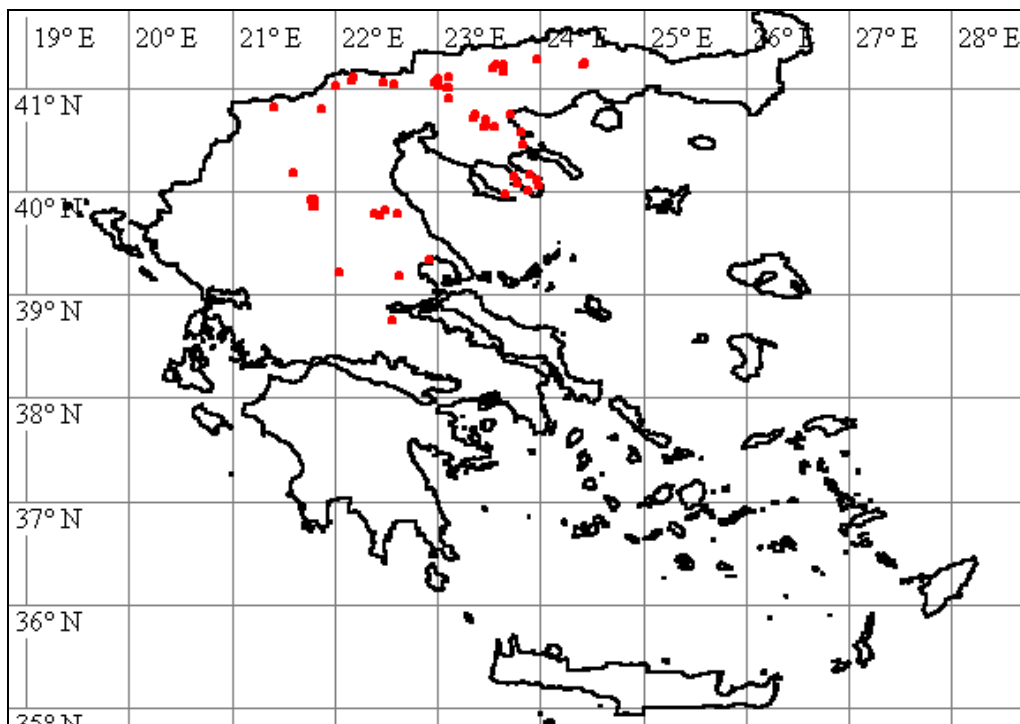

125853, Flo 104, N Florina; 127908, Pel 167, SO Arnissa; 128959, Pel 200, SO Promahi; 129294, Pel 211, N Foustani; 129517, Pel 219, W Notia; 130087, Kil 039, SSO Fanos; 130286, Kil 045, N Polikastro; 131585, Kil 082, SO Terpillos; 131776, Kil 086, Eptalofos; 131895, Kil 092, SO Elliniko; 132095, Kil 097, O Kokkinia; 132236, Kil 103, W Pondokerasea

Silene tenuiflora

123926, Kas 172, O Dhispilio; 124240, Kas 184, NW Lefki; 125235, Kas 222, SO Argos Orestiko; 126301, Flo 119, NO Marina; 126715, Flo 136, NW Vevi; 126872, Flo 141, SO Karie; 127042, Flo 147, WSW Lemos; 127690, Pel 162, SO Aj. Athanasios; 127987, Pel 168, O Vrita; 128258, Pel 178, SO Exaplatanos; 128350, Pel 182, N Litharia; 129313, Pel 211, N Foustani; 129424, Pel 216, W Notia; 129915, Kil 033, N Axioupolis; 130091, Kil 039, SSO Fanos; 130328, Kil 047, SO Evzoni; 130586, Kil 054, S Axioupolis; 131518, Kil 080, O Kilkis; 132533, Gre 201, NO Kipourio

Silene ungeri

123473, Ioa 798, SO Perivleptos; 132562, Ioa 805, SW Pedhini; 132698, Ioa 808, NW Pardhalitsa; 132769, The 374, NO Gliki

Silene vulgaris

127458, Flo 163, SW Aetos; 127502, Flo 164, ONO Vevi; 127637, Pel 160, S Aj. Athanasios; 128048, Pel 170, SO Vrita; 129248, Pel 209, NO Idha; 130073, Kil 038, SSO Fanos; 130211, Kil 044, N Polikastro; 130451, Kil 050, O Pondoiraklia; 130662, Kil 057, NW Rizia; 130717, Kil 059, SO Evropos; 130769, Kil 060, S Evropos; 130872, Kil 063, SW Gorgopi; 131004, Kil 065, W Goumenissa; 131457, Kil 079, O Kilkis; 132029, Kil 096, O Kokkinia; 132120, Kil 098, SO Melissourjio; 132282, Kil 106, SW Kilkis

Silybum marianum

128225, Pel 177, SO Exaplatanos; 128932, Pel 198, O Likostomo; 129191, Pel 207, NW Exaplatanos; 129899, Kil 033, N Axioupolis; 130394, Kil 048, SO Evzoni; 130572, Kil 054, S Axioupolis; 130684, Kil 058, SW Rizia; 130877, Kil 063, SW Gorgopi; 130983, Kil

065, W Goumenissa; 131246, Kil 075, O Polikastro; 131376, Kil 078, O Horiji; 131450, Kil 079, O Kilkis; 132591, Ioa 805, SW Pedhini

Sinapis arvensis

123976, Kas 175, Polikarpi; 126942, Flo 144, Mikrolimni; 129028, Pel 202, W Vorino; 129933, Kil 034, N Axioupolis; 130310, Kil 046, SSO Evzoni; 130839, Kil 062, NW Filiaria; 130893, Kil 063, SW Gorgopi

Sisymbrium altissimum

123950, Kas 173, O Dhispilio; 124137, Kas 181, N Kastoria; 124244, Kas 184, NW Lefki; 125119, Kas 220, ONO Mavrokambos; 125194, Kas 221, SO Argos Orestiko; 125223, Kas 222, SO Argos Orestiko; 125539, Flo 092, O Vatothori; 125670, Flo 097, N Prasino; 126657, Flo 134, W Aj. Vartholomeo; 126802, Flo 139, SW Andartiko; 126934, Flo 144, Mikrolimni; 127033, Flo 147, WSW Lemos; 127122, Flo 149, SO Psarades; 127252, Flo 153, SO Klidhi; 127472, Flo 163, SW Aetos; 127709, Pel 163, S Arnissa; 127997, Pel 169, O Vrita; 129331, Pel 212, N Foustani; 129394, Pel 215, W Notia; 129519, Pel 219, W Notia; 130062, Kil 038, SSO Fanos; 130314, Kil 046, SSO Evzoni; 131329, Kil 077, O Vafiothori; 131709, Kil 085, N Koronoudha; 131857, Kil 089, OSO Eptalofos; 132139, Kil 098, SO Melissourjio

Sisymbrium loeselii

126938, Flo 144, Mikrolimni; 130222, Kil 044, N Polikastro

Sisymbrium officinale

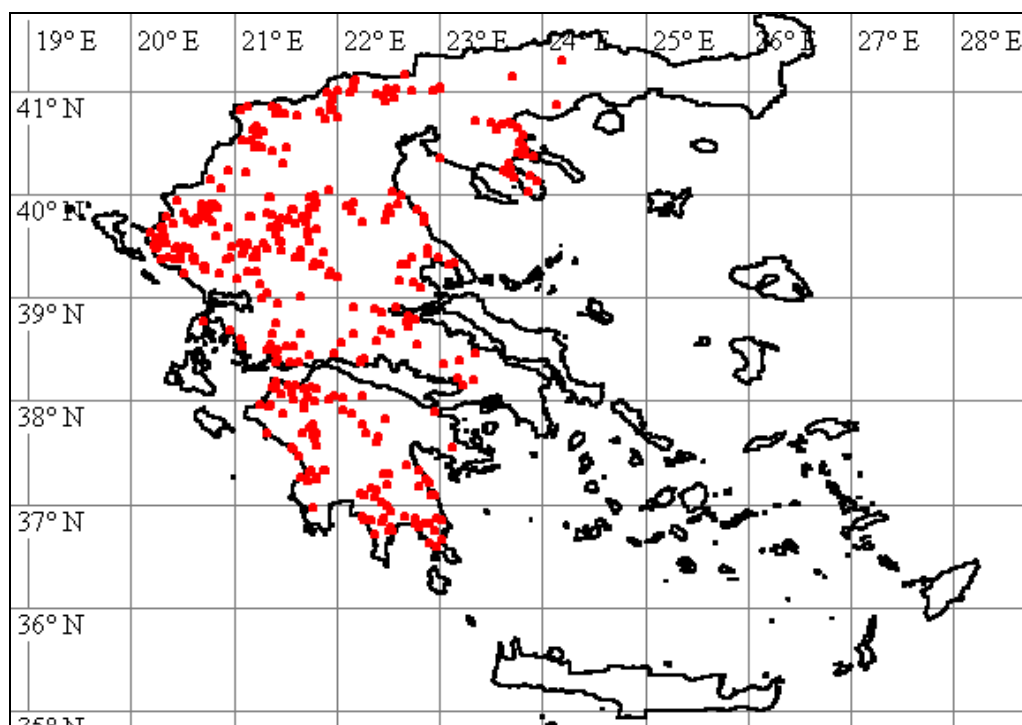

123405, Ioa 796, O Eleousa; 123521, Ioa 798, SO Perivleptos; 123574, Ioa 799, N Nikanor; 123756, Ioa 803, SO Plajia; 124291, Kas 186, SO Mesopotamia; 124370, Kas 190, S Inoi; 124508, Kas 198, SW Argos Orestitko; 124664, Kas 202, NO Lakkomata; 125001, Kas 216, SO Gavros; 125049, Kas 218, NO Kranionas; 125155, Kas 221, SO Argos Orestiko; 125288, Kas 225, Vogatsiko; 125325, Kas 226, S Vogatsiko; 125811, Flo 103, Florina; 125901, Flo 106, NO Kladhorrhahi; 126100, Flo 115, NO Florina; 126478, Flo 128, NW Ammohori; 126966, Flo 145, Lemos; 127080, Flo 149, SO Psarades; 127180, Flo 152, W Klidhi; 127885, Pel 166, N Kato Grammatiko; 127996, Pel 169, O Vrita; 128224, Pel 177, SO Exaplatanos; 128561, Pel 184, SW Megaplatanos; 128644, Pel 188, Sarakini; 128710, Pel 189, S Sarakini; 128929, Pel 198, O Likostomo; 129256, Pel 209,

NO Idha; 129401, Pel 215, W Notia; 129504, Pel 218, W Loutraki; 129508, Pel 219, W Notia; 129877, Kil 033, N Axioupolis; 130208, Kil 044, N Polikastro; 130500, Kil 052, S Korona; 130550, Kil 054, S Axioupolis; 130556, Kil 054, S Axioupolis; 130696, Kil 058, SW Rizia; 130808, Kil 061, SO Filiaria; 130880, Kil 063, SW Gorgopi; 131067, Kil 067, W Griva; 131398, Kil 078, O Horiji; 131793, Kil 086, Eptalofos; 131966, Kil 094, O Kilkis; 132571, Ioa 805, SW Pedhini; 132753, The 374, NO Gliki

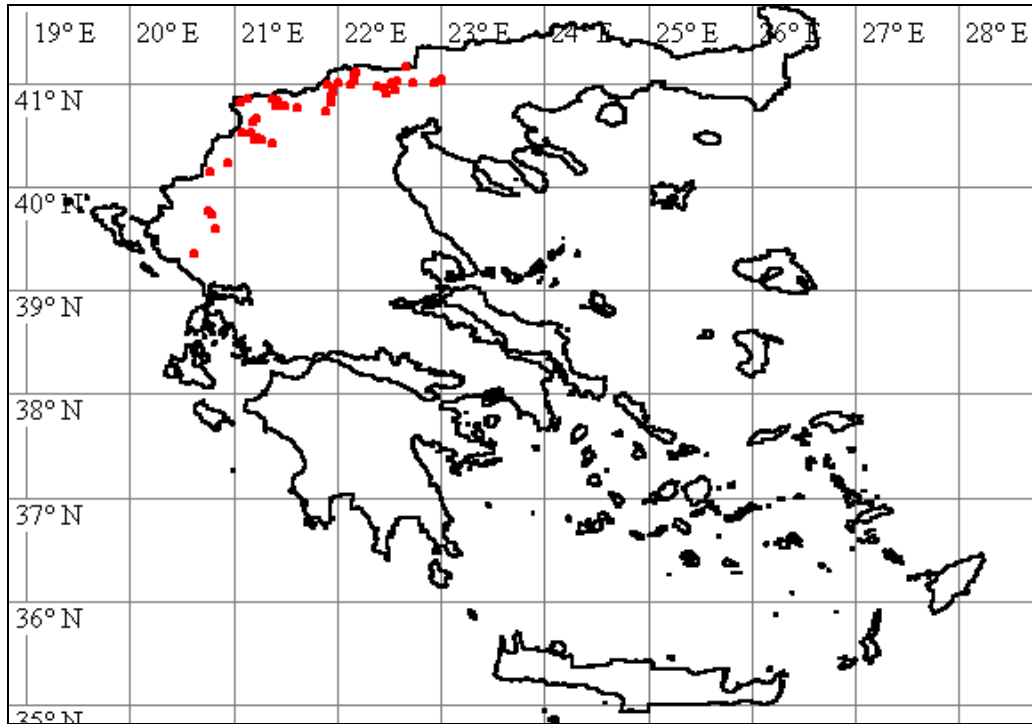

Records in 2004 only

Sisymbrium orientale

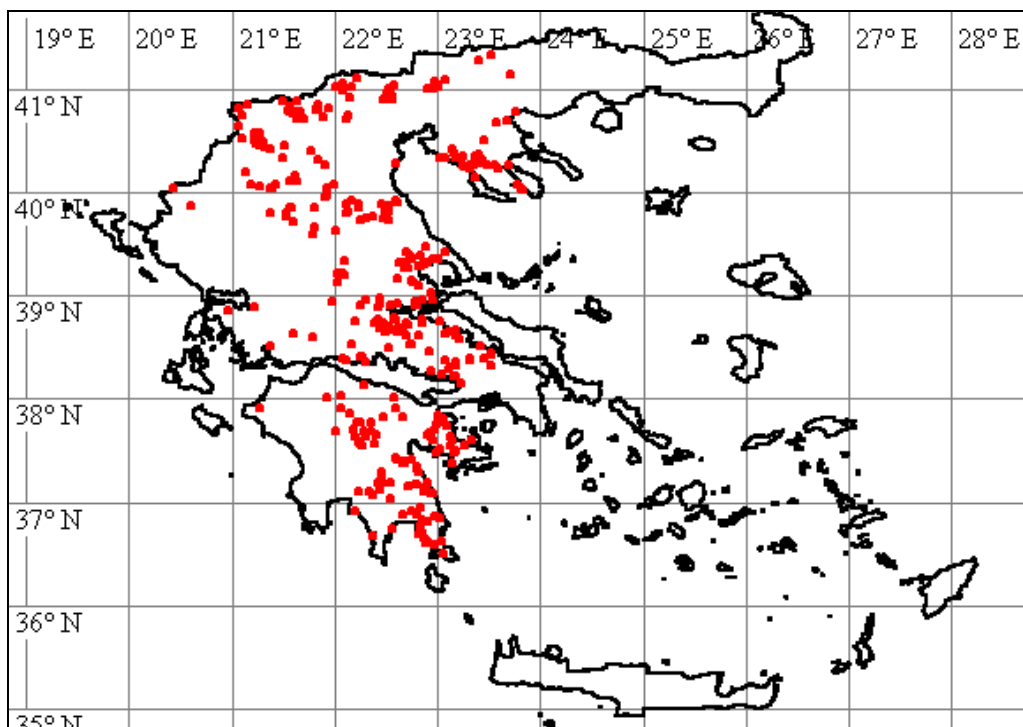

123884, Kas 172, O Dhisplio; 124071, Kas 179, SW Tihio; 124107, Kas 180, SW Tihio; 124143, Kas 182, SW Kastoria; 124227, Kas 183, SO Lefki; 124355, Kas 189, O Inoi; 124544, Kas 198, SW Argos Orestitko; 125197, Kas 221, SO Argos Orestitko; 125255, Kas 223, SO Neo Kostarazi; 125286, Kas 225, Vogatsiko; 125300, Kas 225, Vogatsiko; 125601, Flo 094, SW Kristallopji; 126302, Flo 119, NO Marina; 126350, Flo 122, SW Ahladhea; 126399, Flo 124, Skopos; 126687, Flo 135, NW Sitaria; 126707, Flo 136, NW Vevi; 126752, Flo 137, Vevi; 127015, Flo 146, Aj. Jermanos; 127078, Flo 149, SO Psarades; 127333, Flo 157, SW Petre; 127387, Flo 160, NO Amindeo; 127505, Flo 164, ONO Vevi; 127731, Pel 163, S Arnissa; 127877, Pel 166, N Kato Grammatiko; 128001, Pel 169, O Vrita; 128136, Pel 175, O Aridhea; 128372, Pel 182, N Litharia; 128950, Pel 200, SO Promahi; 129038, Pel 202, W Vorino; 129134, Pel 204, N Vorino; 129218, Pel 209, NO Idha; 129582, Pel 220, O Notia; 129857, Kil 033, N Axioupolis; 130274, Kil 045, N Polikastro; 130570, Kil 054, S Axioupolis; 130689, Kil 058, SW Rizia; 130728, Kil 059, SO Evropos; 130742, Kil 060, S Evropos; 130792, Kil 061, SO Filiaria; 130954, Kil 064, O Statho; 131422, Kil 079, O Kilkis; 131629, Kil 083, O Arjiropolis; 131748, Kil 086, Eptalofos; 132021, Kil 095, NO Terpillos; 132194, Kil 101, O Melissourjio

Smyrnum perfoliatum subsp. perfoliatum

132245, Kil 104, Pondokeraea

Solanum elaeagnifolium

130571, Kil 054, S Axioupolis

Sonchus asper

123701, loa 802, SO Vourmbiani; 124231, Kas 184, NW Lefki; 124703, Kas 203, SW Lakkomata; 124930, Kas 211, W Aposkepos; 128159, Pel 175, O Aridhea; 128172, Pel 175, O Aridhea; 128529, Pel 184, SW Megaplatanos; 128855, Pel 196, SO Likostomo; 129073, Pel 202, W Vorino; 129195, Pel 207, NW Exaplatanos; 129581, Pel 220, O Notia; 129887, Kil 033, N Axioupolis; 130296, Kil 045, N Polikastro; 130344, Kil 048, SO Evzoni; 130619, Kil 055, S Axioupolis; 131047, Kil 066, O Griva; 131242, Kil 075, O Polikastro; 131485, Kil 079, O Kilkis; 131874, Kil 090, W Elliniko

Sonchus oleraceus

125798, Flo 103, Florina; 126357, Flo 122, SW Ahladhea; 130198, Kil 044, N Polikastro; 130711, Kil 059, SO Evropos; 130753, Kil 060, S Evropos

Sonchus tenerrimus

125191, Kas 221, SO Argos Orestitko; 128421, Pel 183, N Litharia; 129210, Pel 209, NO Idha; 130016, Kil 035, O Piji; 130030, Kil 035, O Piji

Sorghum halepense

130676, Kil 057, NW Rizia

Spartium junceum

128287, Pel 179, SO Exaplatanos; 130632, Kil 055, S Axioupolis; 130952, Kil 064, O Statho; 132103, Kil 097, O Kokkinia

Spergularia rubra

123986, Kas 176, SW Fotini; 130382, Kil 048, SO Evzoni; 130420, Kil 049, W Pondoiraikia; 131751, Kil 086, Eptalofos

Stachys germanica

128282, Pel 178, SO Exaplatanos; 128447, Pel 183, N Litharia; 128478, Pel 184, SW Megaplatanos; 129183, Pel 207, NW Exaplatanos; 129318, Pel 212, N Foustani; 129907, Kil 033, N Axioupolis; 129971, Kil 035, O Piji; 130265, Kil 045, N Polikastro; 130530, Kil 052, S Korona; 130551, Kil 054, S Axioupolis; 131449, Kil 079, O Kilkis; 131678, Kil 084, W Koronoudha; 132015, Kil 095, NO Terpillos; 132410, Kil 108, NO Mavroneri; 132585, loa 805, SW Pedhini

Stachys plumosa

129481, Pel 218, W Loutraki; 131862, Kil 089, OSO Eptalofos; 132077, Kil 097, O Kokkinia

Stachys serbica

127888, Pel 166, N Kato Grammatiko; 128020, Pel 169, O Vrita; 128337, Pel 182, N Litharia; 128685, Pel 188, Sarakini

Stellaria aquatica

129590, Pel 220, O Notia; 132707, loa 808, NW Pardhalitsa

Stellaria media

123776, loa 804, SO Eptahori; 123885, Kas 172, O Dhispilio; 124053, Kas 178, SO Tihio; 124449, Kas 194, Komninadhes; 124873, Kas 210, NNW Kastoria; 125678, Flo 098, N Andartiko; 125733, Flo 100, OSO Pisodheri; 125793, Flo 103, Florina; 126119, Flo 115, NO Florina; 126615, Flo 132, N Flambouro; 126987, Flo 145, Lemos; 128533, Pel 184, SW Megaplatanos; 128650, Pel 188, Sarakini; 128724, Pel 189, S Sarakini; 129783, Pel 227, A Arhangelos; 130819, Kil 062, NW Filiaria

Stellaria neglecta

125464, Kas 228, NW Gavros

Stellaria pallida

123435, loa 796, O Eleousa; 123616, loa 799, N Nikanor; 123775, loa 804, SO Eptahori; 123941, Kas 173, O Dhispilio; 124064, Kas 179, SW Tihio; 124175, Kas 182, SW Kastoria; 124186, Kas 183, SO Lefki; 124306, Kas 188, SO Aj. Kiriaki; 124377, Kas 190, S Inoi; 124552, Kas 198, SW Argos Orestitko; 124631, Kas 201, NO Lakkomata; 124945, Kas 212, NW Aposkepos; 125071, Kas 218, NO Kranionas; 125150, Kas 221, SO Argos Orestiko; 125312, Kas 225, Vogatsiko; 125523, Flo 091, N Gavros; 126039, Flo 111, Kratero; 126190, Flo 116, Ano Kalliniki; 126283, Flo 119, NO Marina; 126403, Flo 124, Skopos; 126490, Flo 128, NW Ammohori; 126906, Flo 142, SW Karie; 127082, Flo 149, SO Psarades; 127285, Flo 154, NW Amindeo; 127445, Flo 162, Aj. Panteleimon; 127766, Pel 163, S Arnissa; 127886, Pel 166, N Kato Grammatiko; 128029, Pel 169, O Vrita; 128190, Pel 175, O Aridhea; 128957, Pel 200, SO Promahi; 129243, Pel 209, NO Idha; 130430, Kil 049, W Pondoiraikia; 130670, Kil 057, NW Rizia; 131053, Kil 066, O Griva; 131983, Kil 094, O Kilkis; 132249, Kil 104, Pondokerasea; 132579, loa 805, SW Pedhini

Stipa epilosa

127907, Pel 167, SO Arnissa; 129623, Pel 221, O Notia; 130299, Kil 045, N Polikastro

Symphytum bulbosum

123733, loa 803, SO Plajia; 124953, Kas 213, SSO Gavros; 125081, Kas 219, N Makrochori; 125480, Kas 228, NW Gavros; 125526, Flo 091, N Gavros; 125640, Flo 096, NO Kotas; 126591, Flo 131, S Leptokarya; 127836, Pel 165, N Kato Grammatiko; 128721, Pel 189, S Sarakini; 128853, Pel 196, SO Likostomo; 129970, Kil 035, O Piji; 132271, Kil 105, NO Pondokerasea

Symphytum ottomanum

129075, Pel 202, W Vorino

Symphytum tuberosum

125735, Flo 100, OSO Pisodheri; 128801, Pel 193, NO Panajitsa; 129777, Pel 227, A Arhangelos; 131193, Kil 071, NW Kastaneri

Taeniatherum caput-medusae

125984, Flo 110, ONO Kratero; 132076, Kil 097, O Kokkinia

Tamarix hampeana

131333, Kil 077, O Vafiohori

Tamarix parviflora

124292, Kas 186, SO Mesopotamia; 127796, Pel 165, N Kato Grammatiko

Taraxacum

We never will be able to determine Taraxacum, but we will increase collection because of the artificial as well the scientific aspects. Therefore we will try to collect more specimen of each type at one locality to broaden the scientific basis.

123388, loa 796, O Eleousa; 123420, loa 796, O Eleousa; 123516, loa 798, SO Perivleptos; 123607, loa 799, N Nikanor; 123636, loa 800, SO Pirgos; 123670, loa 801, SO Pirsojianni; 123703, loa 802, SO Vourmbiani; 123732, loa 803, SO Plajia; 123743, loa 803, SO Plajia; 123772, loa 804, SO Eptahori; 123784, loa 804, SO Eptahori; 123892, Kas 172, O Dhispilio; 123933, Kas 172, O Dhispilio; 124124, Kas 181, N Kastoria; 124261, Kas 185, SO Mesopotamia; 124266, Kas 185, SO Mesopotamia; 124302, Kas 188, SO Aj. Kiriaki; 124411, Kas 192, N Pteria; 124446, Kas 194, Komninadhes; 124548, Kas 198, SW Argos Orestitko; 124598, Kas 199, NW Argos Orestiko; 124614, Kas 200, SO Hiliodhendhro; 124657, Kas 201, NO Lakkomata; 124812, Kas 208, N Kastoria; 124905, Kas 211, W Aposkepos; 124942, Kas 212, NW Aposkepos; 124982, Kas 214, SSO Gavros; 125047, Kas 218, NO Kranionas; 125064, Kas 218, NO Kranionas; 125078, Kas 219, N Makrochori; 125212, Kas 222, SO Argos Orestiko; 125237, Kas 223, SO Neo Kostarazi; 125301, Kas 225, Vogatsiko; 125460, Kas 228, NW Gavros; 125511, Flo 091, N Gavros; 125565, Flo 092, O Vatochori; 125586, Flo 094, SW Kristallopji; 125666, Flo 097, N Prasino; 125681, Flo 098, N Andartiko; 125689, Flo 098, N Andartiko; 125759, Flo 102, W Florina; 125833, Flo 104, N Florina; 125916, Flo 107, O Ano Kline; 125956, Flo 107, O Ano Kline; 125964, Flo 108, NO Akritas; 125971, Flo 108, NO Akritas; 126041, Flo 111, Kratero; 126153, Flo 115, NO Florina; 126259, Flo 118, Kato Kalliniki; 126458, Flo 127, O Mesonisi; 126468, Flo 127, O Mesonisi; 126497, Flo 128, NW Ammohori; 126617, Flo 132, N Flambouro; 126810, Flo 139, SW Andartiko; 126931, Flo 143, SW Karie; 126949, Flo 144, Mikrolimni; 126986, Flo 145, Lemos; 127084, Flo 149, SO Psarades; 127157, Flo 151, W Klidhi; 127342, Flo 158, Petre; 127488, Flo 164, ONO Vevi; 127504, Flo 164, ONO Vevi; 128077, Pel 172, NW Vrita; 128100, Pel 173, NW Vrita; 128127, Pel 174, W Nisi; 128189, Pel 175, O Aridhea; 128212, Pel 176, ONO Aridhea; 128283, Pel 178, SO Exaplatanos; 128652, Pel 188, Sarakini; 128720, Pel 189, S Sarakini; 128782, Pel 191, W Sarakini; 128792, Pel 193, NO Panajitsa; 128829, Pel 194, NO Panajitsa; 128939, Pel 199, SO Promahi; 129085, Pel 202, W Vorino; 129225, Pel 209, NO Idha; 129416, Pel 215, W Notia; 129555, Pel 219, W Notia; 129557, Pel 219, W Notia; 129699, Pel 223, SW Arhangelos; 129780, Pel 227, A Arhangelos; 129940, Kil 034, N Axioupolis; 130609, Kil 054, S Axioupolis; 131099, Kil 067, W Griva; 131144, Kil 069, W Kastaneri; 131187, Kil 070, NW Kastaneri; 131191, Kil 071, NW Kastaneri; 131682, Kil 084, W Koronoudha; 132583, loa 805, SW Pedhini

Teesdalia coronopifolia

123994, Kas 177, S Metamorfosis; 124985, Kas 215, S Gavros; 125532, Flo 091, N Gavros; 125667, Flo 097, N Prasino; 125673, Flo 098, N Andartiko; 126035, Flo 110, ONO Kratero; 126885, Flo 141, SO Karie

Teucrium chamaedrys

131625, Kil 083, O Arjiroupolis

Thalictrum aquilegifolium

132262, Kil 105, NO Pondokerasea

Thesium arvense 123891, Kas 172, O Dhispilio; 127660, Pel 161, S Aj. Athanasios; 129633, Pel 221, O Notia; 129738, Pel 225, S Arhangelos

Thesium divaricatum

129962, Kil 035, O Piji; 130020, Kil 035, O Piji; 130164, Kil 043, S Skra

Thlaspi alliaceum

123938, Kas 173, O Dhispilio; 124016, Kas 178, SO Tihio; 124202, Kas 183, SO Lefki; 124423, Kas 192, N Pteria; 124461, Kas 194, Komninadhes; 124624, Kas 201, NO Lakkomata; 124679, Kas 202, NO Lakkomata; 124767, Kas 206, O Niki; 125008, Kas 216, SO Gavros; 125192, Kas 221, SO Argos Orestiko; 125574, Flo 093, SW Vatothori; 125619, Flo 095, Kristallopiji; 125624, Flo 095, Kristallopiji; 125806, Flo 103, Florina; 125863, Flo 105, Kladhorrahi; 126036, Flo 111, Kratero; 126069, Flo 113, NO Aj. Paraskevi; 126131, Flo 115, NO Florina; 126287, Flo 119, NO Marina; 126465, Flo 127, O Mesonisi; 126529, Flo 129, W Aj. Vartholomeo; 126612, Flo 132, N Flambouro; 126639, Flo 133, N Flambouro; 126900, Flo 142, SW Karie; 126975, Flo 145, Lemos; 127449, Flo 163, SW Aetos; 128120, Pel 174, W Nisi; 128680, Pel 188, Sarakini; 128774, Pel 191, W Sarakini; 129368, Pel 214, W Notia; 130317, Kil 047, SO Evzoni; 130821, Kil 062, NW Filiaria; 131054, Kil 066, O Griva

Thlaspi arvense

131035, Kil 065, W Goumenissa

Thlaspi ochroleucum

125725, Flo 100, OSO Pisodheri; 125726, Flo 100, OSO Pisodheri; 128806, Pel 194, NO Panajitsa; 128821, Pel 194, NO Panajitsa

Thlaspi perfoliatum

Looking at map 1165 in Flora Hellenica this species seems to be undercollected. Maybe this is due to the early flowering.

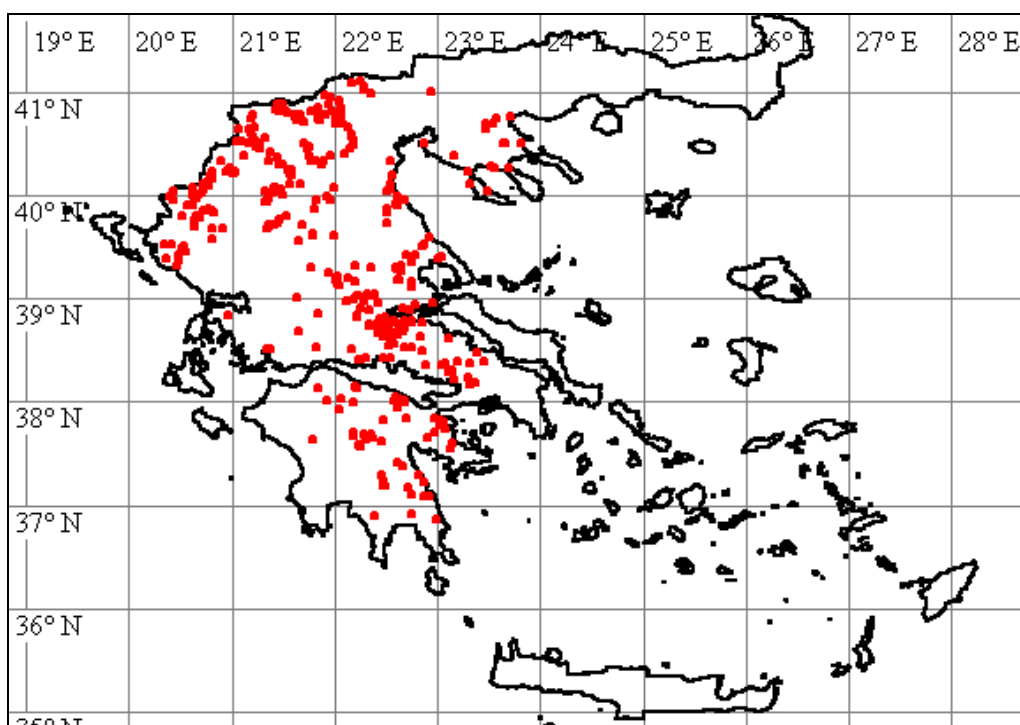

123561, Ioa 799, N Nikanor; 123674, Ioa 801, SO Pirsojianni; 123750, Ioa 803, SO Plajia; 123781, Ioa 804, SO Eptahori; 123987, Kas 176, SW Fotini; 124148, Kas 182, SW Kastoria; 124255, Kas 185, SO Mesopotamia; 124322, Kas 189, O Inoi; 124422, Kas 192, N Pteria; 124482, Kas 196, SW Dhispilio; 124611, Kas 199, NW Argos Orestiko; 124760, Kas 206, O Niki; 124940, Kas 212, NW Aposkepos; 124991, Kas 215, S Gavros; 125056, Kas 218, NO Kranionas; 125141, Kas 221, SO Argos Orestiko; 125307, Kas 225, Vogatsiko; 125384, Koz 174, W Velanidhia; 125457, Kas 228, NW Gavros; 125606, Flo 094, SW Kristallopiji; 125669, Flo 097, N Prasino; 125704, Flo 098, N Andartiko; 126134,

Flo 115, NO Florina; 126229, Flo 117, O Ano Kalliniki; 126267, Flo 119, NO Marina; 126341, Flo 121, SO Itea; 126449, Flo 127, O Mesonisi; 126702, Flo 135, NW Sitaria; 126775, Flo 138, ONO Vevi; 127154, Flo 151, W Klidhi; 127242, Flo 153, SO Klidhi; 127366, Flo 160, NO Amindeo; 127507, Flo 164, ONO Vevi; 127826, Pel 165, N Kato Grammatiko; 127833, Pel 165, N Kato Grammatiko; 128566, Pel 185, SW Megaplatanos; 128748, Pel 190, W Sarakini; 129357, Pel 213, N Foustani; 129667, Pel 222, NW Arhangelos; 129775, Pel 226, S Arhangelos; 131169, Kil 070, NW Kastaneri; 131230, Kil 074, Livadhia; 131974, Kil 094, O Kilkis; 132516, Gre 201, NO Kipourio

Thymus comptus

128278, Pel 178, SO Exaplatanos; 128386, Pel 182, N Litharia; 129874, Kil 033, N Axioupolis; 130095, Kil 039, SSO Fanos; 130639, Kil 055, S Axioupolis; 131051, Kil 066, O Griva; 131743, Kil 086, Eptalofos; 131997, Kil 095, NO Terpillos; 132174, Kil 100, OSO Melissourjio

Thymus dolopicus

124159, Kas 182, SW Kastoria; 127136, Flo 150, NO Pili

Thymus longicaulis

123525, loa 798, SO Perivleptos; 123580, loa 799, N Nikanor; 123654, loa 801, SO Pirsiojanni; 123818, Koz 173, O Morfi; 123993, Kas 177, S Metamorfosis; 124434, Kas 193, WSW Pteria; 124955, Kas 213, SSO Gavros; 125120, Kas 220, ONO Mavrokambos; 125264, Kas 223, SO Neo Kostarazi; 125357, Kas 227, SO Vogatsiko; 125533, Flo 091, N Gavros; 126712, Flo 136, NW Vevi; 126756, Flo 137, Vevi; 127149, Flo 151, W Klidhi; 127224, Flo 153, SO Klidhi; 127558, Flo 165, ONO Kella; 127627, Pel 160, S Aj. Athanasios; 127741, Pel 163, S Arnissa; 127802, Pel 165, N Kato Grammatiko; 127963, Pel 168, O Vrita; 128252, Pel 178, SO Exaplatanos; 128504, Pel 184, SW Megaplatanos; 128714, Pel 189, S Sarakini; 128755, Pel 190, W Sarakini; 128850, Pel 196, SO Likostomo; 129025, Pel 202, W Vorino; 129135, Pel 204, N Vorino; 129323, Pel 212, N Foustani; 129639, Pel 221, O Notia; 129647, Pel 222, NW Arhangelos; 130163, Kil 043, S Skra; 130263, Kil 045, N Polikastro; 131093, Kil 067, W Griva; 131119, Kil 068, NW Griva; 132388, Kil 108, NO Mavroneri

Thymus praecox

123727, loa 803, SO Plajia; 124466, Kas 194, Komninadhes

Thymus sibthorpii

127890, Pel 166, N Kato Grammatiko; 129960, Kil 035, O Piji; 130492, Kil 052, S Korona; 131348, Kil 077, O Vafiohori

Tilia tomentosa

126972, Flo 145, Lemos

Tolpis barbata

128886, Pel 197, SO Likostomo; 131577, Kil 082, SO Terpillos

Tordylium apulum

123404, loa 796, O Eleousa; 123578, loa 799, N Nikanor; 123753, loa 803, SO Plajia; 132676, loa 807, SO Pardhalitsa

Tordylium officinale

130184, Kil 044, N Polikastro; 130617, Kil 055, S Axioupolis; 131289, Kil 076, ONO Polikastro; 131367, Kil 078, O Horiji; 131511, Kil 080, O Kilkis; 132366, Kil 108, NO Mavroneri; 132449, Thes 054, SW Xirohori; 132720, loa 808, NW Pardhalitsa; 132804, The 375, NO Gliko

Torilis arvensis subsp. **purpurea**

128562, Pel 185, SW Megaplatanos; 130071, Kil 038, SSO Fanos; 130998, Kil 065, W Goumenissa

Torilis japonica

130661, Kil 057, NW Rizia; 130709, Kil 059, SO Evropos; 132310, Kil 106, SW Kilkis

Torilis leptophylla

127787, Pel 164, NO Perea; 128095, Pel 173, NW Vrita; 130109, Kil 040, Fanos; 132409, Kil 108, NO Mavroneri; 132529, Gre 201, NO Kipourio

Torilis nodosa

129240, Pel 209, NO Idha; 130332, Kil 047, SO Evzoni; 130333, Kil 047, SO Evzoni; 130435, Kil 050, O Pondoiraklia; 130716, Kil 059, SO Evropos; 131048, Kil 066, O Griva; 131676, Kil 084, W Koronoudha; 132414, Kil 108, NO Mavroneri; 132596, loa 805, SW Pedhini; 132748, The 374, NO Gliki

Tragopogon balcanicus

126917, Flo 143, SW Karie; 127555, Flo 165, ONO Kella; 127792, Pel 165, N Kato Grammatiko; 128560, Pel 184, SW Megaplatanos

Tragopogon porrifolius

125321, Kas 226, S Vogatsiko; 129986, Kil 035, O Piji; 130611, Kil 054, S Axioupolis; 130971, Kil 064, O Statho; 131318, Kil 077, O Vafiohori; 131464, Kil 079, O Kilkis; 131631, Kil 083, O Arjiroupolis; 132061, Kil 096, O Kokkinia; 132554, loa 805, SW Pedhini; 132633, loa 806, NO Dhodhoni; 132645, loa 807, SO Pardhalitsa

Tragopogon pratensis

123928, Kas 172, O Dhispilio; 125817, Flo 103, Florina; 126162, Flo 115, NO Florina; 126455, Flo 127, O Mesonisi; 126500, Flo 128, NW Ammohori; 127303, Flo 154, NW Amindeo; 128161, Pel 175, O Aridhea; 128450, Pel 183, N Litharia; 128856, Pel 196, SO Likostomo; 128952, Pel 200, SO Promahi; 129896, Kil 033, N Axioupolis; 130200, Kil 044, N Polikastro; 130622, Kil 055, S Axioupolis; 130949, Kil 064, O Statho; 131259, Kil 075, O Polikastro; 131354, Kil 077, O Vafiohori; 131383, Kil 078, O Horiji; 131489, Kil 079, O Kilkis; 131605, Kil 083, O Arjiroupolis; 132010, Kil 095, NO Terpillos; 132292, Kil 106, SW Kilkis; 132569, loa 805, SW Pedhini

Tremastelma palaestinum

129921, Kil 033, N Axioupolis; 130963, Kil 064, O Statho; 131443, Kil 079, O Kilkis; 131550, Kil 082, SO Terpillos; 131666, Kil 083, O Arjiroupolis; 132002, Kil 095, NO Terpillos; 132335, Kil 107, SW Kilkis; 132403, Kil 108, NO Mavroneri; 132463, Ima 084, SW Veria

Trifolium angustifolium

129855, Kil 033, N Axioupolis

Trifolium angustifolium

130371, Kil 048, SO Evzoni; 130531, Kil 052, S Korona; 130614, Kil 054, S Axioupolis; 130948, Kil 064, O Statho; 131268, Kil 075, O Polikastro; 131425, Kil 079, O Kilkis; 131559, Kil 082, SO Terpillos; 131613, Kil 083, O Arjiroupolis; 132093, Kil 097, O Kokkinia; 132385, Kil 108, NO Mavroneri; 132629, loa 806, NO Dhodhoni; 132662, loa 807, SO Pardhalitsa; 132805, The 375, NO Gliki

Trifolium arvense

129115, Pel 204, N Vorino; 129872, Kil 033, N Axioupolis; 130089, Kil 039, SSO Fanos; 130254, Kil 045, N Polikastro; 130352, Kil 048, SO Evzoni; 130733, Kil 059, SO Evropos; 131508, Kil 080, O Kilkis; 131572, Kil 082, SO Terpillos; 131611, Kil 083, O Arjiroupolis;

131783, Kil 086, Eptalofos; 132092, Kil 097, O Kokkinia; 132229, Kil 103, W Pondokerasea; 132300, Kil 106, SW Kilkis

Trifolium aurantiacum

132855, loa 808, NW Pardhalitsa

Trifolium campestre

123501, loa 798, SO Perivleptos; 123956, Kas 173, O Dhisplio; 125140, Kas 221, SO Argos Orestiko; 128103, Pel 173, NW Vrita; 128141, Pel 175, O Aridhea; 128271, Pel 178, SO Exaplatanos; 128352, Pel 182, N Litharia; 128549, Pel 184, SW Megaplatanos; 128866, Pel 196, SO Likostomo; 129040, Pel 202, W Vorino; 129267, Pel 210, S Foustani; 129869, Kil 033, N Axioupolis; 129870, Kil 033, N Axioupolis; 129957, Kil 035, O Piji; 130173, Kil 043, S Skra; 130185, Kil 044, N Polikastro; 130353, Kil 048, SO Evzoni; 130491, Kil 052, S Korona; 130584, Kil 054, S Axioupolis; 130682, Kil 058, SW Rizia; 130766, Kil 060, S Evropos; 130883, Kil 063, SW Gorgopi; 130928, Kil 064, O Statho; 131244, Kil 075, O Polikastro; 131420, Kil 079, O Kilkis; 131583, Kil 082, SO Terpillos; 131761, Kil 086, Eptalofos; 132007, Kil 095, NO Terpillos; 132152, Kil 099, SO Melissourjio; 132301, Kil 106, SW Kilkis; 132502, loa 084, SW Veria; 132588, loa 805, SW Pedhini; 132751, The 374, NO Gliki; 132824, Kil 077, O Vafiohori; 132828, Kil 083, O Arjiropolis

Trifolium cherleri

128262, Pel 178, SO Exaplatanos; 128895, Pel 197, SO Likostomo; 129303, Pel 211, N Foustani; 129845, Kil 033, N Axioupolis; 130181, Kil 043, S Skra; 130294, Kil 045, N Polikastro; 130457, Kil 051, W Metamorfosis; 131319, Kil 077, O Vafiohori; 131454, Kil 079, O Kilkis; 131579, Kil 082, SO Terpillos; 131617, Kil 083, O Arjiropolis; 131749, Kil 086, Eptalofos; 131903, Kil 092, SO Elliniko; 131954, Kil 093, NW Theodosia; 132050, Kil 096, O Kokkinia; 132647, loa 807, SO Pardhalitsa

Trifolium dalmaticum

123752, loa 803, SO Plajja; 124501, Kas 196, SW Dhisplio; 128114, Pel 173, NW Vrita; 128145, Pel 175, O Aridhea; 128335, Pel 182, N Litharia; 128903, Pel 197, SO Likostomo; 129157, Pel 205, NO Vorinos; 129983, Kil 035, O Piji; 130656, Kil 056, Axioupolis; 130797, Kil 061, SO Filiaria; 130935, Kil 064, O Statho; 130999, Kil 065, W Goumenissa; 132564, loa 805, SW Pedhini; 132613, loa 806, NO Dhodhoni; 132768, The 374, NO Gliki

Trifolium echinatum

127067, Flo 148, SW Lemos; 130543, Kil 053, NO Platania; 130786, Kil 061, SO Filiaria; 130875, Kil 063, SW Gorgopi; 131253, Kil 075, O Polikastro; 131466, Kil 079, O Kilkis; 131690, Kil 084, W Koronoudha; 132014, Kil 095, NO Terpillos

Trifolium glomeratum

129847, Kil 033, N Axioupolis; 130493, Kil 052, S Korona; 130505, Kil 052, S Korona; 131320, Kil 077, O Vafiohori; 132320, Kil 106, SW Kilkis

Trifolium grandiflorum

124831, Kas 209, N Kastoria; 128462, Pel 183, N Litharia; 129949, Kil 035, O Piji; 130182, Kil 043, S Skra; 132711, loa 808, NW Pardhalitsa

Trifolium hirtum

128160, Pel 175, O Aridhea; 128405, Pel 182, N Litharia; 128451, Pel 183, N Litharia; 129293, Pel 211, N Foustani; 129859, Kil 033, N Axioupolis; 129999, Kil 035, O Piji; 130183, Kil 043, S Skra; 130231, Kil 044, N Polikastro; 130340, Kil 048, SO Evzoni; 130427, Kil 049, W Pondoiraklia; 130525, Kil 052, S Korona; 130626, Kil 055, S Axioupolis; 130931, Kil 064, O Statho; 131407, Kil 079, O Kilkis; 131575, Kil 082, SO Terpillos; 131612, Kil 083, O Arjiropolis; 131778, Kil 086, Eptalofos; 132052, Kil 096, O Kokkinia; 132129, Kil 098, SO Melissourjio; 132227, Kil 103, W Pondokerasea; 132303, Kil 106, SW Kilkis

Trifolium hybridum

123861, Kas 172, O Dhispilio; 125786, Flo 103, Florina; 125866, Flo 105, Kladhorrahi; 126051, Flo 112, W Aj. Paraskevi; 126170, Flo 115, NO Florina; 126182, Flo 116, Ano Kalliniki; 126451, Flo 127, O Mesonisi; 126644, Flo 133, N Flambouro; 127037, Flo 147, WSW Lemos

Trifolium incarnatum

123934, Kas 172, O Dhispilio; 125785, Flo 103, Florina; 126011, Flo 110, ONO Kratero; 126524, Flo 129, W Aj. Vartholomeo; 126627, Flo 133, N Flambouro; 126838, Flo 140, SO Karie; 126946, Flo 144, Mikrolimni; 127450, Flo 163, SW Aetos; 129455, Pel 216, W Notia; 130106, Kil 040, Fanos; 131852, Kil 089, OSO Eptalofos; 131871, Kil 090, W Elliniko; 131919, Kil 092, SO Elliniko; 132234, Kil 103, W Pondokerasea

Trifolium infamia-ponertii

128310, Pel 181, NO Kranea; 130174, Kil 043, S Skra

Trifolium leucanthum

125183, Kas 221, SO Argos Orestiko; 130026, Kil 035, O Piji; 132172, Kil 100, OSO Melissourjio

Trifolium medium subsp. **balcanicum**

129813, Pel 229, NO Arhangelos; 131136, Kil 068, NW Griva

Trifolium micranthum

125949, Flo 107, O Ano Kline

Trifolium nigrescens

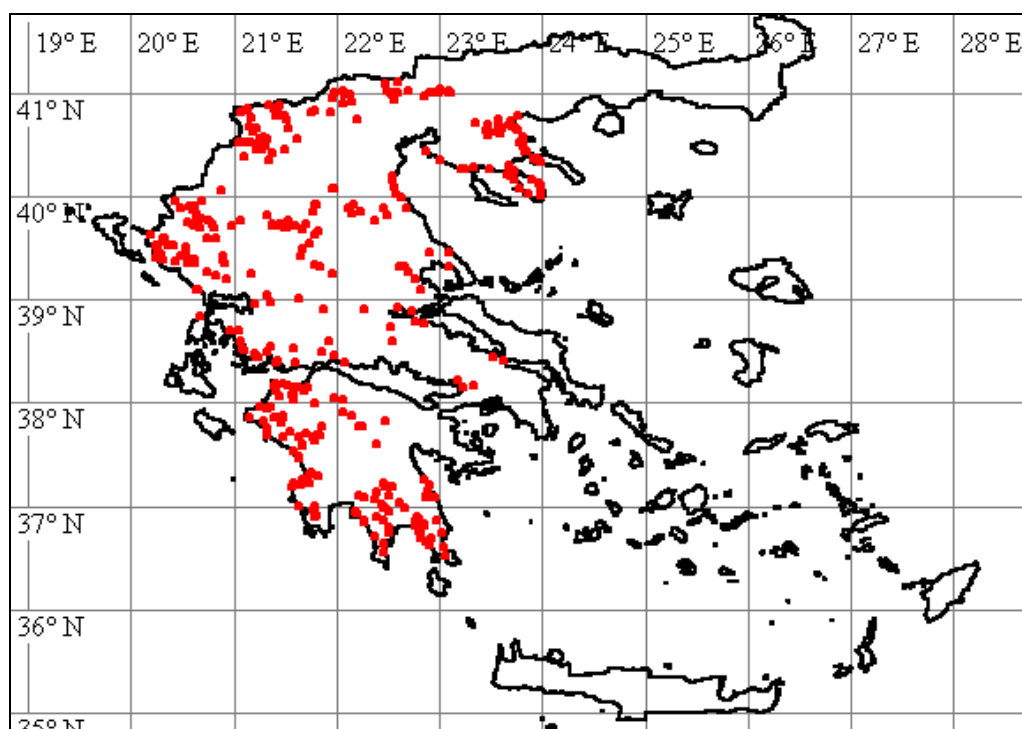

123399, Ioa 796, O Eleousa; 123518, Ioa 798, SO Perivleptos; 123862, Kas 172, O Dhispilio; 123985, Kas 176, SW Fotini; 124051, Kas 178, SO Tihio; 124281, Kas 186, SO Mesopotamia; 124308, Kas 188, SO Aj. Kiriaki; 124330, Kas 189, O Inoi; 124424, Kas 192, N Pteria; 124568, Kas 198, SW Argos Orestitko; 124662, Kas 201, NO Lakkomata; 124792, Kas 207, O Niki; 124847, Kas 209, N Kastoria; 125003, Kas 216, SO Gavros; 125060, Kas 218, NO Kranionas; 125170, Kas 221, SO Argos Orestiko; 125285, Kas 225, Vogatsiko; 125328, Kas 226, S Vogatsiko; 125441, Koz 175, Velanidhia; 125547, Flo 092, O Vatohori; 125800, Flo 103, Florina; 125892, Flo 105, Kladhorrahi; 126029, Flo

110, ONO Kratero; 126124, Flo 115, NO Florina; 126195, Flo 117, O Ano Kalliniki; 126518, Flo 128, NW Ammohori; 126594, Flo 131, S Leptokarya; 126605, Flo 132, N Flambouro; 126842, Flo 140, SO Karie; 126954, Flo 145, Lemos; 127028, Flo 147, WSW Lemos; 127116, Flo 149, SO Psarades; 127466, Flo 163, SW Aetos; 127682, Pel 161, S Aj. Athanasios; 127692, Pel 162, SO Aj. Athanasios; 128024, Pel 169, O Vrita; 128045, Pel 169, O Vrita; 128177, Pel 175, O Aridhea; 128227, Pel 177, SO Exaplatanos; 128423, Pel 183, N Litharia; 128485, Pel 184, SW Megaplatanos; 128900, Pel 197, SO Likostomo; 129051, Pel 202, W Vorino; 129106, Pel 203, O Vorino; 129876, Kil 033, N Axioupolis; 130111, Kil 040, Fanos; 130417, Kil 049, W Pondoiraklia; 130579, Kil 054, S Axioupolis; 130685, Kil 058, SW Rizia; 131278, Kil 075, O Polikastro; 131327, Kil 077, O Vafiohori; 131463, Kil 079, O Kilkis; 131601, Kil 083, O Arjiropolis; 131684, Kil 084, W Koronoudha; 131786, Kil 086, Eptalofos; 131866, Kil 090, W Elliniko; 131888, Kil 092, SO Elliniko; 132322, Kil 106, SW Kilkis; 132589, loa 805, SW Pedhini; 132745, The 374, NO Gliki; 132774, The 374, NO Gliki

Trifolium physodes

124015, Kas 178, SO Tihio; 125351, Kas 227, SO Vogatsiko; 126710, Flo 136, NW Vevi; 126823, Flo 139, SW Andartiko; 127887, Pel 166, N Kato Grammatiko; 128004, Pel 169, O Vrita; 128760, Pel 190, W Sarakini; 129769, Pel 226, S Arhangelos; 131117, Kil 068, NW Griva; 131152, Kil 069, W Kastaneri; 132685, loa 807, SO Pardhalitsa; 132801, The 375, NO Gliki

Trifolium pignatii

123624, loa 800, SO Pirgos; 125109, Kas 220, ONO Mavrokambos; 125748, Flo 101, O Pisodheri; 126598, Flo 132, N Flambouro; 126874, Flo 141, SO Karie; 127798, Pel 165, N Kato Grammatiko; 128598, Pel 186, SW Megaplatanos; 128702, Pel 189, S Sarakini; 129540, Pel 219, W Notia; 129705, Pel 223, SW Arhangelos; 129817, Pel 229, NO Arhangelos; 131118, Kil 068, NW Griva

Trifolium pratense

123939, Kas 173, O Dhispilio; 124075, Kas 179, SW Tihio; 125025, Kas 218, NO Kranionas; 125085, Kas 220, ONO Mavrokambos; 127791, Pel 165, N Kato Grammatiko; 128198, Pel 176, ONO Aridhea; 129990, Kil 035, O Piji

Trifolium purpureum

129922, Kil 033, N Axioupolis; 130234, Kil 044, N Polikastro; 130384, Kil 048, SO Evzoni; 131594, Kil 082, SO Terpillos; 132350, Kil 107, SW Kilkis

Trifolium repens

126310, Flo 120, SO Marina; 126366, Flo 122, SW Ahladhea; 126459, Flo 127, O Mesonisi; 126520, Flo 128, NW Ammohori; 128044, Pel 169, O Vrita; 128199, Pel 176, ONO Aridhea; 128546, Pel 184, SW Megaplatanos; 128646, Pel 188, Sarakini; 128956, Pel 200, SO Promahi; 129222, Pel 209, NO Idha; 129445, Pel 216, W Notia; 129593, Pel 220, O Notia; 131092, Kil 067, W Griva; 131721, Kil 085, N Koronoudha; 131858, Kil 089, OSO Eptalofos; 132195, Kil 101, O Melissourjio; 132773, The 374, NO Gliki

Trifolium resupinatum

123410, loa 796, O Eleousa; 123467, loa 798, SO Perivleptos; 124042, Kas 178, SO Tihio; 125851, Flo 104, N Florina; 125914, Flo 106, NO Kladhorrahi; 127729, Pel 163, S Arnissa; 128195, Pel 175, O Aridhea; 130414, Kil 049, W Pondoiraklia; 130565, Kil 054, S Axioupolis; 131364, Kil 078, O Horiji; 132370, Kil 108, NO Mavroneri; 132584, loa 805, SW Pedhini; 132754, The 374, NO Gliki

Trifolium retusum

131790, Kil 086, Eptalofos

Trifolium scabrum

125361, Kas 227, SO Vogatsiko; 127743, Pel 163, S Arnissa; 128273, Pel 178, SO Exaplatanos; 129044, Pel 202, W Vorino; 129846, Kil 033, N Axioupolis; 130240, Kil 044, N Polikastro; 130471, Kil 051, W Metamorfosis; 130567, Kil 054, S Axioupolis; 130933, Kil 064, O Statho; 131303, Kil 076, ONO Polikastro; 131350, Kil 077, O Vafiohori; 131482, Kil 079, O Kilkis; 131592, Kil 082, SO Terpillos; 131620, Kil 083, O Arjiroupolis; 131787, Kil 086, Eptalofos; 132394, Kil 108, NO Mavroneri; 132660, loa 807, SO Pardhalitsa; 132747, The 374, NO Gliki

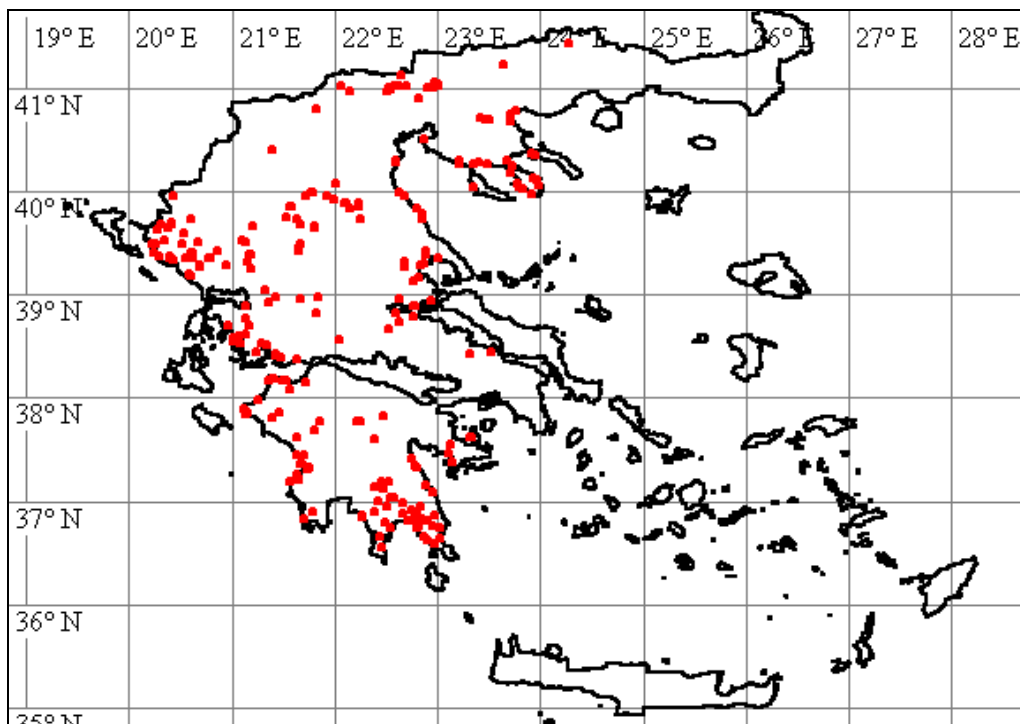

Trifolium stellatum

128463, Pel 183, N Litharia; 129954, Kil 035, O Piji; 130262, Kil 045, N Polikastro; 130497, Kil 052, S Korona; 131481, Kil 079, O Kilkis; 131615, Kil 083, O Arjiroupolis; 131737, Kil 086, Eptalofos; 132043, Kil 096, O Kokkinia; 132738, The 374, NO Gliki

Trifolium strictum

131869, Kil 090, W Elliniko; 131918, Kil 092, SO Elliniko

Trifolium subterraneum

123642, loa 800, SO Pirgos; 125925, Flo 107, O Ano Kline; 128057, Pel 170, SO Vrita; 132624, loa 806, NO Dhodhoni

Trifolium tomentosum

123500, loa 798, SO Perivleptos; 129879, Kil 033, N Axioupolis

Trifolium xanthinum

132574, loa 805, SW Pedhini; 132615, loa 806, NO Dhodhoni; 132687, loa 808, NW Pardhalitsa; 132719, loa 808, NW Pardhalitsa

Trigonella corniculata

123478, loa 798, SO Perivleptos; 127408, Flo 161, SW Aj. Panteleimon; 127684, Pel 162, SO Aj. Athanasios; 127975, Pel 168, O Vrita; 128140, Pel 175, O Aridhea; 128869, Pel 196, SO Likostomo; 128971, Pel 200, SO Promahi; 129003, Pel 201, O Promahi; 129041, Pel 202, W Vorino; 129257, Pel 209, NO Idha; 129432, Pel 216, W Notia; 129513, Pel 219, W Notia; 130629, Kil 055, S Axioupolis; 130732, Kil 059, SO Evropos;

130795, Kil 061, SO Filiaria; 130970, Kil 064, O Statho; 132459, Ima 084, SW Veria;
132552, Ioa 805, SW Pedhini; 132619, Ioa 806, NO Dhodhoni; 132771, The 374, NO Gliki

Trigonella gladiata

132628, Ioa 806, NO Dhodhoni

Trigonella monspeliaca

123482, Ioa 798, SO Perivleptos; 123567, Ioa 799, N Nikanor; 123769, Ioa 803, SO Plajia;
123922, Kas 172, O Dhisplio; 124195, Kas 183, SO Lefki; 124337, Kas 189, O Inoi;
124341, Kas 189, O Inoi; 124388, Kas 191, SW Inoi; 124524, Kas 198, SW Argos
Orestitko; 124718, Kas 204, SW Lakkomata; 124849, Kas 209, N Kastoria; 125362, Kas
227, SO Vogatsiko; 126895, Flo 142, SW Karie; 127032, Flo 147, WSW Lemos; 127055,
Flo 148, SW Lemos; 127434, Flo 162, Aj. Panteleimon; 127708, Pel 163, S Arnissa;
127899, Pel 166, N Kato Grammatiko; 128042, Pel 169, O Vrita; 128233, Pel 177, SO
Exaplatanos; 128333, Pel 182, N Litharia; 129118, Pel 204, N Vorino; 129302, Pel 211,
N Foustani; 130110, Kil 040, Fanos; 130258, Kil 045, N Polikastro; 131041, Kil 066, O
Griva; 131317, Kil 077, O Vafiohori; 131431, Kil 079, O Kilkis; 131865, Kil 090, W
Elliniko; 132316, Kil 106, SW Kilkis; 132401, Kil 108, NO Mavronei; 132610, Ioa 806,
NO Dhodhoni; 132790, The 374, NO Gliki

Tuberaria guttata

128328, Pel 181, NO Kranea; 128891, Pel 197, SO Likostomo; 128897, Pel 197, SO
Likostomo; 129910, Kil 033, N Axioupolis; 130088, Kil 039, SSO Fanos; 130494, Kil 052,
S Korona; 131576, Kil 082, SO Terpillos; 131603, Kil 083, O Arjiroupolis; 131904, Kil
092, SO Elliniko; 132026, Kil 096, O Kokkinia

Turgenia latifolia

126369, Flo 122, SW Ahladhea; 126439, Flo 126, SW Neohorako; 126679, Flo 135, NW
Sitaria; 127316, Flo 155, SW Petre; 130522, Kil 052, S Korona; 130889, Kil 063, SW
Gorgopi

Tussilago farfara

124691, Kas 202, NO Lakkomata; 128783, Pel 192, W Kerasee

Ulmus glabra

124099, Kas 180, SW Tihio; 124600, Kas 199, NW Argos Orestiko; 124650, Kas 201, NO
Lakkomata; 125836, Flo 104, N Florina; 126625, Flo 133, N Flambouro; 128396, Pel 182,
N Litharia; 129205, Pel 208, NO Exaplatanos; 129358, Pel 213, N Foustani

Urospermum picroides

128245, Pel 177, SO Exaplatanos; 128420, Pel 183, N Litharia; 128587, Pel 186, SW
Megaplatanos; 128888, Pel 197, SO Likostomo; 128991, Pel 201, O Promahi; 129142,
Pel 204, N Vorino; 129903, Kil 033, N Axioupolis; 131373, Kil 078, O Horiji; 132634, Ioa
806, NO Dhodhoni; 132765, The 374, NO Gliki

Urtica dioica

123960, Kas 174, S Mavrohori; 126106, Flo 115, NO Florina; 126311, Flo 120, SO Marina;
126555, Flo 130, N Leptokarya

Urtica urens

130671, Kil 057, NW Rizia

Valantia muralis

132736, The 374, NO Gliki

Valeriana italica

124818, Kas 208, N Kastoria; 128084, Pel 172, NW Vrita; 128632, Pel 187, O Sarakini;
129758, Pel 226, S Arhangelos

Valerianella carinata

124475, Kas 195, N Dhipotamia; 124682, Kas 202, NO Lakkomata; 125070, Kas 218, NO Kranionas; 125498, Flo 091, N Gavros; 125617, Flo 095, Kristallopiji; 125637, Flo 096, NO Kotas; 125688, Flo 098, N Andartiko; 126201, Flo 117, O Ano Kalliniki; 126328, Flo 121, SO Itea; 126958, Flo 145, Lemos; 127064, Flo 148, SW Lemos; 127291, Flo 154, NW Amindeo; 131521, Kil 080, O Kilkis; 132058, Kil 096, O Kokkinia

Valerianella coronata

123794, Koz 172, O Pendalofo; 124152, Kas 182, SW Kastoria; 124844, Kas 209, N Kastoria; 126372, Flo 123, SW Ahladhea; 126409, Flo 125, WSW Skopos; 126714, Flo 136, NW Vevi; 127297, Flo 154, NW Amindeo; 127398, Flo 160, NO Amindeo; 127447, Flo 162, Aj. Panteleimon; 127699, Pel 162, SO Aj. Athanasios; 127703, Pel 162, SO Aj. Athanasios; 127737, Pel 163, S Arnissa; 127744, Pel 163, S Arnissa; 128043, Pel 169, O Vrita; 128989, Pel 201, O Promahi; 129059, Pel 202, W Vorino; 129319, Pel 212, N Foustani; 129423, Pel 216, W Notia; 129539, Pel 219, W Notia; 129588, Pel 220, O Notia; 130082, Kil 039, SSO Fanos; 130122, Kil 041, NW Fanos; 130942, Kil 064, O Statho; 131524, Kil 080, O Kilkis; 132137, Kil 098, SO Melissourjio

Valerianella dentata

125266, Kas 223, SO Neo Kostarazi; 125284, Kas 225, Vogatsiko; 126005, Flo 110, ONO Kratero; 128124, Pel 174, W Nisi; 128311, Pel 181, NO Kranea; 128393, Pel 182, N Litharia; 128439, Pel 183, N Litharia; 129307, Pel 211, N Foustani; 130542, Kil 052, S Korona; 131432, Kil 079, O Kilkis; 132639, loa 807, SO Pardhalitsa; 132832, Pel 222, NW Arhangelos

Valerianella discoidea

124498, Kas 196, SW Dhisplio; 124711, Kas 204, SW Lakkomata; 125126, Kas 221, SO Argos Orestiko; 125258, Kas 223, SO Neo Kostarazi; 126770, Flo 137, Vevi; 127065, Flo 148, SW Lemos; 127188, Flo 152, W Klidhi; 127226, Flo 153, SO Klidhi; 127525, Flo 164, ONO Vevi; 127650, Pel 160, S Aj. Athanasios; 127862, Pel 165, N Kato Grammatiko; 128110, Pel 173, NW Vrita; 128334, Pel 182, N Litharia; 129353, Pel 213, N Foustani; 129681, Pel 222, NW Arhangelos

Valerianella eriocarpa

123597, loa 799, N Nikanor; 125326, Kas 226, S Vogatsiko; 128484, Pel 184, SW Megaplatanos; 128588, Pel 186, SW Megaplatanos; 128878, Pel 196, SO Likostomo; 129465, Pel 217, SW Foustani; 130043, Kil 036, NO Piji; 131040, Kil 066, O Griva; 132215, Kil 102, W Pondokerasea; 132764, The 374, NO Gliki; 132846, Kas 223, SO Neo Kostarazi

Valerianella locusta

124921, Kas 211, W Aposkepos; 125018, Kas 217, W Kranionas; 125092, Kas 220, ONO Mavrokambos; 125390, Koz 174, W Velanidhia; 125512, Flo 091, N Gavros; 125584, Flo 093, SW Vatochori; 125911, Flo 106, NO Kladorrahi; 126008, Flo 110, ONO Kratero; 126072, Flo 113, NO Aj. Paraskevi; 126185, Flo 116, Ano Kalliniki; 126530, Flo 129, W Aj. Vartholomeo; 126541, Flo 129, W Aj. Vartholomeo; 126570, Flo 130, N Leptokarya; 126637, Flo 133, N Flambouro; 128585, Pel 186, SW Megaplatanos; 129447, Pel 216, W Notia; 129788, Pel 227, A Arhangelos; 130126, Kil 041, NW Fanos; 131214, Kil 073, SO Livadhia; 131234, Kil 074, Livadhia; 131805, Kil 087, NO Eptalofos

Valerianella rimosa

123930, Kas 172, O Dhisplio; 126433, Flo 126, SW Neohorako; 127383, Flo 160, NO Amindeo; 127493, Flo 164, ONO Vevi; 127788, Pel 164, NO Perea; 127981, Pel 168, O Vrita; 129036, Pel 202, W Vorino; 130813, Kil 062, NW Filiaria; 131515, Kil 080, O Kilkis; 131547, Kil 082, SO Terpillios; 131759, Kil 086, Eptalofos; 131969, Kil 094, O Kilkis; 132340, Kil 107, SW Kilkis; 132416, Kil 108, NO Mavroneri; 132484, Ima 084, SW Veria; 132834, Pel 217, SW Foustani

Valerianella turgida

123455, Ioa 797, NW Eleousa; 123569, Ioa 799, N Nikanor; 123770, Ioa 803, SO Plajia; 123916, Kas 172, O Dhispilio; 124043, Kas 178, SO Tihio; 124153, Kas 182, SW Kastoria; 124218, Kas 183, SO Lefki; 124493, Kas 196, SW Dhispilio; 124512, Kas 198, SW Argos Orestitko; 124883, Kas 210, NNW Kastoria; 125267, Kas 223, SO Neo Kostarazi; 125842, Flo 104, N Florina; 126002, Flo 110, ONO Kratero; 126055, Flo 112, W Aj. Paraskevi; 126099, Flo 115, NO Florina; 126263, Flo 118, Kato Kalliniki; 126329, Flo 121, SO Itea; 126450, Flo 127, O Mesonisi; 126814, Flo 139, SW Andartiko; 126868, Flo 141, SO Karie; 126948, Flo 144, Mikrolimni; 127022, Flo 147, WSW Lemos; 127196, Flo 152, W Klidhi; 127395, Flo 160, NO Amindeo; 127484, Flo 163, SW Aetos; 127659, Pel 161, S Aj. Athanasios; 127821, Pel 165, N Kato Grammatiko; 127944, Pel 168, O Vrita; 128204, Pel 176, ONO Aridhea; 128877, Pel 196, SO Likostomo; 129027, Pel 202, W Vorino; 129538, Pel 219, W Notia; 130503, Kil 052, S Korona; 131700, Kil 084, W Koronoudha; 131979, Kil 094, O Kilkis

Verbascum blattaria

128916, Pel 198, O Likostomo; 129395, Pel 215, W Notia; 131929, Kil 093, NW Theodosia; 132063, Kil 096, O Kokkinia

Verbascum graecum

123810, Koz 172, O Pendalofo; 126273, Flo 119, NO Marina; 126437, Flo 126, SW Neohorako; 127139, Flo 151, W Klidhi; 130121, Kil 041, NW Fanos; 130757, Kil 060, S Evropos

Verbascum undulatum

127140, Flo 151, W Klidhi; 127443, Flo 162, Aj. Panteleimon; 128037, Pel 169, O Vrita; 128591, Pel 186, SW Megaplatanos; 131663, Kil 083, O Arjiropolis; 132621, Ioa 806, NO Dhodhoni

Veronica acinifolia

125658, Flo 096, NO Kotas; 125877, Flo 105, Kladorrahi; 129791, Pel 227, A Arangelos

Veronica anagallis-aquatica

124626, Kas 201, NO Lakkomata; 128188, Pel 175, O Aridhea; 130410, Kil 049, W Pondoiraklia; 130591, Kil 054, S Axioupolis; 131387, Kil 078, O Horiji; 131784, Kil 086, Eptalofos; 131959, Kil 094, O Kilkis

Veronica arvensis

123392, Ioa 796, O Eleousa; 123512, Ioa 798, SO Perivleptos; 123551, Ioa 799, N Nikanor; 123740, Ioa 803, SO Plajia; 123917, Kas 172, O Dhispilio; 123918, Kas 172, O Dhispilio; 124001, Kas 177, S Metamorfosis; 124008, Kas 178, SO Tihio; 124174, Kas 182, SW Kastoria; 124224, Kas 183, SO Lefki; 124343, Kas 189, O Inoi; 124478, Kas 195, N Dhipotamia; 124531, Kas 198, SW Argos Orestitko; 124700, Kas 203, SW Lakkomata; 124840, Kas 209, N Kastoria; 124929, Kas 211, W Aposkepos; 124958, Kas 213, SSO Gavros; 125013, Kas 217, W Kranionas; 125072, Kas 218, NO Kranionas; 125137, Kas 221, SO Argos Orestiko; 125238, Kas 223, SO Neo Kostarazi; 125408, Koz 174, W Velanidhia; 125549, Flo 092, O Vatochori; 125764, Flo 103, Florina; 125823, Flo 104, N Florina; 125878, Flo 105, Kladorrahi; 126045, Flo 111, Kratero; 126085, Flo 114, NO Poliplatano; 126105, Flo 115, NO Florina; 126222, Flo 117, O Ano Kalliniki; 126294, Flo 119, NO Marina; 126327, Flo 121, SO Itea; 126423, Flo 125, WSW Skopos; 126540, Flo 129, W Aj. Vartholomeo; 126662, Flo 134, W Aj. Vartholomeo; 126866, Flo 141, SO Karie; 126935, Flo 144, Mikrolimni; 127019, Flo 146, Aj. Jermanos; 127023, Flo 147, WSW Lemos; 127254, Flo 153, SO Klidhi; 127343, Flo 158, Petre; 127373, Flo 160, NO Amindeo; 127432, Flo 162, Aj. Panteleimon; 127463, Flo 163, SW Aetos; 127541, Flo 164, ONO Vevi; 127726, Pel 163, S Arnissa; 128019, Pel 169, O Vrita; 128217, Pel 177, SO Exaplatanos; 128330, Pel 182, N Litharia; 128526, Pel 184, SW Megaplatanos; 128635, Pel 188, Sarakini; 128986, Pel 201, O Promahi; 129341, Pel 213, N Foustani;

129524, Pel 219, W Notia; 130151, Kil 042, NW Fanos; 130582, Kil 054, S Axioupolis;
130700, Kil 058, SW Rizia; 131025, Kil 065, W Goumenissa; 131427, Kil 079, O Kilkis;
131529, Kil 081, S Terpillos; 131738, Kil 086, Eptalofos; 131985, Kil 094, O Kilkis;
132594, Ioa 805, SW Pedhini

Veronica beccabunga

125977, Flo 108, NO Akritas; 129589, Pel 220, O Notia

Veronica bozakmanii

123679, Ioa 801, SO Pirsojianni; 124455, Kas 194, Komninadhes; 124926, Kas 211, W
Aposkepos; 125012, Kas 217, W Kranionas; 126236, Flo 118, Kato Kalliniki

Veronica chamaedrys

123609, Ioa 799, N Nikanor; 123694, Ioa 801, SO Pirsojianni; 123749, Ioa 803, SO Plajia;
123830, Koz 173, O Morfi; 124095, Kas 179, SW Tihio; 124401, Kas 191, SW Inoi;
124686, Kas 202, NO Lakkomata; 124875, Kas 210, NNW Kastoria; 124920, Kas 211, W
Aposkepos; 124964, Kas 213, SSO Gavros; 125046, Kas 218, NO Kranionas; 125428,
Koz 175, Velanidhia; 125465, Kas 228, NW Gavros; 125516, Flo 091, N Gavros; 125575,
Flo 093, SW Vatothori; 125653, Flo 096, NO Kotas; 125682, Flo 098, N Andartiko;
125744, Flo 101, O Pisodheri; 125905, Flo 106, NO Kladorrahi; 126578, Flo 131, S
Leptokarya; 126799, Flo 139, SW Andartiko; 127221, Flo 153, SO Klidhi; 127581, Flo
165, ONO Kella; 127601, Flo 166, NO Kella; 127829, Pel 165, N Kato Grammatiko;
127991, Pel 168, O Vrita; 128460, Pel 183, N Litharia; 128627, Pel 187, O Sarakini;
128718, Pel 189, S Sarakini; 129391, Pel 214, W Notia; 129692, Pel 223, SW Arhangelos;
129781, Pel 227, A Arhangelos; 131083, Kil 067, W Griva; 131166, Kil 070, NW Kastaneri;
131203, Kil 072, SO Livadhia; 131815, Kil 087, NO Eptalofos; 131950, Kil 093, NW
Theodosia; 132177, Kil 100, OSO Melissourjio; 132840, Flo 133, N Flambouro

Veronica dillenii

123954, Kas 173, O Dhispilio; 124239, Kas 184, NW Lefki; 124280, Kas 186, SO
Mesopotamia; 124317, Kas 189, O Inoi; 124502, Kas 197, NO Argos Orestiko; 124587,
Kas 199, NW Argos Orestiko; 124638, Kas 201, NO Lakkomata; 124776, Kas 206, O Niki;
125215, Kas 222, SO Argos Orestiko; 125334, Kas 226, S Vogatsiko; 125668, Flo 097, N
Prasino; 125879, Flo 105, Kladorrahi; 126224, Flo 117, O Ano Kalliniki; 126297, Flo
119, NO Marina; 126345, Flo 121, SO Itea; 126374, Flo 123, SW Ahladhea; 126658, Flo
134, W Aj. Vartholomeo; 126818, Flo 139, SW Andartiko; 126890, Flo 141, SO Karie;
127066, Flo 148, SW Lemos; 127314, Flo 155, SW Petre; 127377, Flo 160, NO Amindeo;
127527, Flo 164, ONO Vevi; 127927, Pel 167, SO Arnissa; 132853, Kas 172, O Dhispilio

Veronica glauca

123451, Ioa 797, NW Eleousa; 123511, Ioa 798, SO Perivleptos; 132558, Ioa 805, SW
Pedhini; 132622, Ioa 806, NO Dhodhoni; 132714, Ioa 808, NW Pardhalitsa

Veronica hederifolia

123919, Kas 172, O Dhispilio; 124212, Kas 183, SO Lefki; 124318, Kas 189, O Inoi;
124445, Kas 194, Komninadhes; 124464, Kas 194, Komninadhes; 124516, Kas 198, SW
Argos Orestitko; 124779, Kas 206, O Niki; 125031, Kas 218, NO Kranionas; 125143, Kas
221, SO Argos Orestiko; 125218, Kas 222, SO Argos Orestiko; 125338, Kas 226, S
Vogatsiko; 125400, Koz 174, W Velanidhia; 125461, Kas 228, NW Gavros; 125524, Flo
091, N Gavros; 125650, Flo 096, NO Kotas; 125723, Flo 100, OSO Pisodheri; 125790,
Flo 103, Florina; 125867, Flo 105, Kladorrahi; 126223, Flo 117, O Ano Kalliniki; 126285,
Flo 119, NO Marina; 126406, Flo 125, WSW Skopos; 126491, Flo 128, NW Ammohori;
126671, Flo 134, W Aj. Vartholomeo; 126787, Flo 138, ONO Vevi; 126903, Flo 142, SW
Karie; 127010, Flo 146, Aj. Jermanos; 127307, Flo 154, NW Amindeo; 127376, Flo 160,
NO Amindeo; 127531, Flo 164, ONO Vevi; 127723, Pel 163, S Arnissa; 127924, Pel 167,
SO Arnissa; 128716, Pel 189, S Sarakini; 129577, Pel 220, O Notia; 129756, Pel 226, S
Arhangelos; 130309, Kil 046, SSO Evzoni; 131730, Kil 085, N Koronoudha

Veronica jacquinii

126782, Flo 138, ONO Vevi; 127195, Flo 152, W Klidhi; 127217, Flo 153, SO Klidhi; 127539, Flo 164, ONO Vevi; 127814, Pel 165, N Kato Grammatiko; 129676, Pel 222, NW Arhangelos; 129750, Pel 225, S Arhangelos; 129822, Pel 230, O Arhangelos; 130066, Kil 038, SSO Fanos; 131146, Kil 069, W Kastaneri

Veronica orsiniana subsp. orsiniana

128789, Pel 192, W Kerasee

Veronica persica

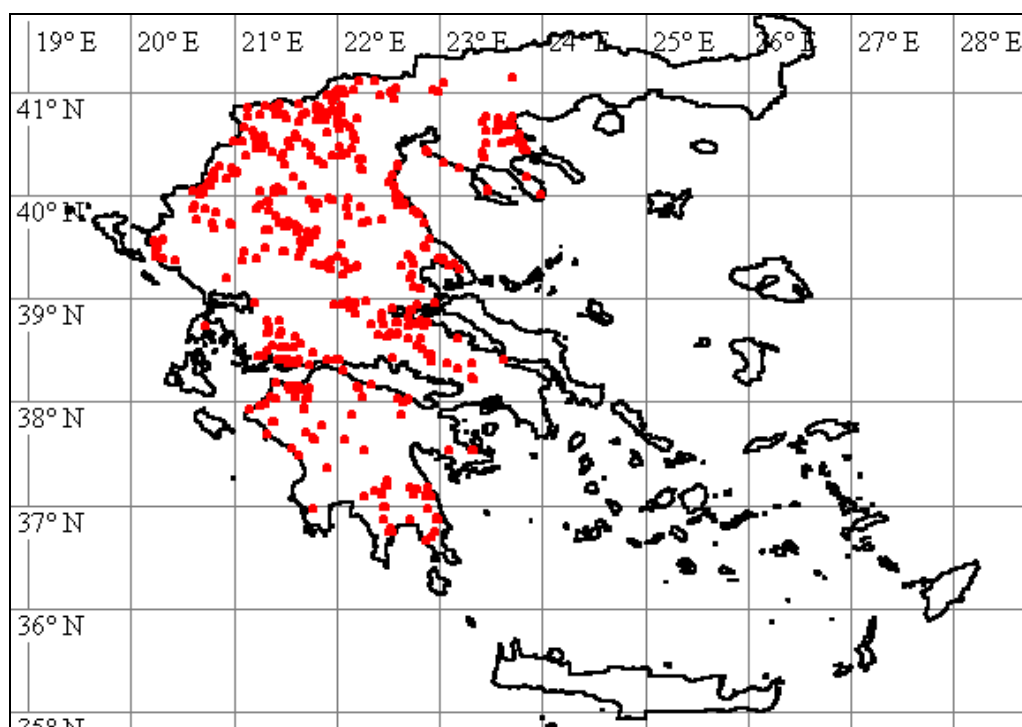

123418, loa 796, O Eleousa; 123555, loa 799, N Nikanor; 123693, loa 801, SO Pirsojianni; 123782, loa 804, SO Eptahori; 123920, Kas 172, O Dhisplio; 124012, Kas 178, SO Tihio; 124163, Kas 182, SW Kastoria; 124200, Kas 183, SO Lefki; 124383, Kas 190, S Inoi; 124462, Kas 194, Komninadhes; 124528, Kas 198, SW Argos Orestitko; 124634, Kas 201, NO Lakkomata; 124783, Kas 206, O Niki; 124919, Kas 211, W Aposkepos; 124957, Kas 213, SSO Gavros; 125217, Kas 222, SO Argos Orestitko; 125319, Kas 225, Vogatsiko; 125579, Flo 093, SW Vatothori; 125780, Flo 103, Florina; 125864, Flo 105, Kladhorrahi; 126038, Flo 111, Kratero; 126094, Flo 115, NO Florina; 126215, Flo 117, O Ano Kalliniki; 126390, Flo 124, Skopos; 126492, Flo 128, NW Ammohori; 126619, Flo 132, N Flambouro; 126909, Flo 142, SW Karie; 126969, Flo 145, Lemos; 127287, Flo 154, NW Amindeo; 127489, Flo 164, ONO Vevi; 127546, Flo 165, ONO Kella; 127722, Pel 163, S Arnissa; 127881, Pel 166, N Kato Grammatiko; 128000, Pel 169, O Vrita; 128184, Pel 175, O Aridhea; 128657, Pel 188, Sarakini; 128960, Pel 200, SO Promahi; 129052, Pel 202, W Vorino; 129220, Pel 209, NO Idha; 129580, Pel 220, O Notia; 129853, Kil 033, N Axioupolis; 130267, Kil 045, N Polikastro; 130638, Kil 055, S Axioupolis; 130697, Kil 058, SW Rizia; 131061, Kil 066, O Griva; 131543, Kil 081, S Terpillos; 131714, Kil 085, N Koronoudha; 132141, Kil 099, SO Melissourjio

Veronica polita

123943, Kas 173, O Dhisplio; 124697, Kas 202, NO Lakkomata; 125404, Koz 174, W Velanidhia; 126204, Flo 117, O Ano Kalliniki; 126467, Flo 127, O Mesonisi; 131984, Kil 094, O Kilkis

Veronica serpyllifolia

125642, Flo 096, NO Kotas; 125908, Flo 106, NO Kladorrahi; 125973, Flo 108, NO Akritas; 129799, Pel 228, SSO Arhangelos; 131205, Kil 072, SO Livadhia

Veronica verna

127056, Flo 148, SW Lemos

Vicia barbazitae

124949, Kas 212, NW Aposkepos

Vicia cracca

123450, loa 797, NW Eleousa; 123853, Kas 172, O Dhisplio; 124194, Kas 183, SO Lefki; 124820, Kas 208, N Kastoria; 125149, Kas 221, SO Argos Orestiko; 125508, Flo 091, N Gavros; 126183, Flo 116, Ano Kalliniki; 126281, Flo 119, NO Marina; 126408, Flo 125, WSW Skopos; 126920, Flo 143, SW Karie; 127034, Flo 147, WSW Lemos; 127405, Flo 161, SW Aj. Panteleimon; 127979, Pel 168, O Vrita; 128178, Pel 175, O Aridhea; 128371, Pel 182, N Litharia; 128578, Pel 185, SW Megaplatanos; 128681, Pel 188, Sarakini; 128863, Pel 196, SO Likostomo; 128946, Pel 200, SO Promahi; 129208, Pel 209, NO Idha; 129727, Pel 224, S Arhangelos; 129809, Pel 229, NO Arhangelos; 129935, Kil 034, N Axioupolis; 130170, Kil 043, S Skra; 130216, Kil 044, N Polikastro; 130338, Kil 048, SO Evzoni; 130377, Kil 048, SO Evzoni; 130529, Kil 052, S Korona; 130604, Kil 054, S Axioupolis; 130644, Kil 056, Axioupolis; 130693, Kil 058, SW Rizia; 130727, Kil 059, SO Evropos; 130789, Kil 061, SO Filiaria; 130878, Kil 063, SW Gorgopi; 130989, Kil 065, W Goumenissa; 131257, Kil 075, O Polikastro; 131356, Kil 077, O Vafiohori; 131535, Kil 081, S Terpillos; 131628, Kil 083, O Arjiropolis; 132009, Kil 095, NO Terpillos; 132311, Kil 106, SW Kilkis; 132495, Ima 084, SW Veria; 132563, loa 805, SW Pedhini; 132701, loa 808, NW Pardhalitsa

Vicia cracca subsp. stenophylla

128367, Pel 182, N Litharia; 130055, Kil 037, NO Piji; 131437, Kil 079, O Kilkis; 131637, Kil 083, O Arjiropolis; 132261, Kil 105, NO Pondokerasea

Vicia faba

124740, Kas 205, SW Lakkomata; 124741, Kas 205, SW Lakkomata

Vicia grandiflora

123631, loa 800, SO Pirgos; 123680, loa 801, SO Pirsojianni; 124072, Kas 179, SW Tihio; 124397, Kas 191, SW Inoi; 124975, Kas 214, SSO Gavros; 125076, Kas 219, N Makrohori; 125466, Kas 228, NW Gavros; 125469, Kas 228, NW Gavros; 125538, Flo 091, N Gavros; 125646, Flo 096, NO Kotas; 125754, Flo 102, W Florina; 125808, Flo 103, Florina; 125961, Flo 108, NO Akritas; 125980, Flo 109, W Kato Kline; 126030, Flo 110, ONO Kratero; 126113, Flo 115, NO Florina; 126554, Flo 130, N Leptokarya; 126641, Flo 133, N Flambouro; 126813, Flo 139, SW Andartiko; 127985, Pel 168, O Vrita; 128179, Pel 175, O Aridhea; 128418, Pel 183, N Litharia; 128658, Pel 188, Sarakini; 128725, Pel 189, S Sarakini; 128880, Pel 197, SO Likostomo; 128945, Pel 200, SO Promahi; 129002, Pel 201, O Promahi; 129269, Pel 210, S Foustani; 129695, Pel 223, SW Arhangelos; 129979, Kil 035, O Piji; 130992, Kil 065, W Goumenissa; 131808, Kil 087, NO Eptalofos; 131812, Kil 087, NO Eptalofos

Vicia hirsuta

124080, Kas 179, SW Tihio; 124866, Kas 210, NNW Kastoria; 125110, Kas 220, ONO Mavrokambos; 125536, Flo 091, N Gavros; 125931, Flo 107, O Ano Kline; 125974, Flo 108, NO Akritas; 126003, Flo 110, ONO Kratero; 126089, Flo 114, NO Poliplatano; 126572, Flo 130, N Leptokarya; 126833, Flo 140, SO Karie; 126971, Flo 145, Lemos; 127970, Pel 168, O Vrita; 128502, Pel 184, SW Megaplatanos; 129386, Pel 214, W Notia; 129700, Pel 223, SW Arhangelos; 131589, Kil 082, SO Terpillos; 131951, Kil 093, NW

Theodosia; 132094, Kil 097, O Kokkinia; 132278, Kil 105, NO Pondokerasea; 132627, Ioa 806, NO Dhodhoni

Vicia hybrida

123456, Ioa 797, NW Eleousa; 125363, Kas 227, SO Vogatsiko; 128116, Pel 173, NW Vrita; 130108, Kil 040, Fanos; 130209, Kil 044, N Polikastro; 130818, Kil 062, NW Filiaria; 130962, Kil 064, O Statho

Vicia lathyroides

123621, Ioa 800, SO Pirgos; 123808, Koz 172, O Pendalofo; 123935, Kas 172, O Dhispilio; 124096, Kas 179, SW Tihio; 124402, Kas 191, SW Inoi; 124481, Kas 196, SW Dhispilio; 124602, Kas 199, NW Argos Orestiko; 124863, Kas 210, NNW Kastoria; 124902, Kas 211, W Aposkepos; 125458, Kas 228, NW Gavros; 125703, Flo 098, N Andartiko; 125757, Flo 102, W Florina; 125932, Flo 107, O Ano Kline; 126024, Flo 110, ONO Kratero; 126115, Flo 115, NO Florina; 126466, Flo 127, O Mesonisi; 126509, Flo 128, NW Ammohori; 126553, Flo 130, N Leptokarya; 126841, Flo 140, SO Karie; 127025, Flo 147, WSW Lemos; 127418, Flo 161, SW Aj. Panteleimon; 128655, Pel 188, Sarakini; 129412, Pel 215, W Notia; 129611, Pel 220, O Notia; 131227, Kil 073, SO Livadhia

Vicia lutea

130406, Kil 049, W Pondoiraklia; 130440, Kil 050, O Pondoiraklia

Vicia melanops

125803, Flo 103, Florina; 125894, Flo 105, Kladorrahi; 125981, Flo 109, W Kato Kline; 126087, Flo 114, NO Poliplatano; 126265, Flo 119, NO Marina; 126314, Flo 121, SO Itea; 126887, Flo 141, SO Karie; 127020, Flo 147, WSW Lemos; 128322, Pel 181, NO Kranea; 131912, Kil 092, SO Elliniko; 132100, Kil 097, O Kokkinia; 132118, Kil 098, SO Melissourjio; 132565, Ioa 805, SW Pedhini

Vicia narbonensis

125830, Flo 104, N Florina; 126090, Flo 114, NO Poliplatano

Vicia pannonica

123865, Kas 172, O Dhispilio; 125844, Flo 104, N Florina; 128295, Pel 180, NO Kranea; 129605, Pel 220, O Notia; 129740, Pel 225, S Arangelos; 130048, Kil 037, NO Piji; 130444, Kil 050, O Pondoiraklia; 130828, Kil 062, NW Filiaria; 131031, Kil 065, W Goumenissa; 131429, Kil 079, O Kilkis; 131532, Kil 081, S Terpillos; 132207, Kil 101, O Melissourjio; 132346, Kil 107, SW Kilkis

Vicia peregrina

125372, Kas 227, SO Vogatsiko; 126407, Flo 125, WSW Skopos; 127231, Flo 153, SO Klidhi; 127420, Flo 161, SW Aj. Panteleimon; 129048, Pel 202, W Vorino; 129360, Pel 213, N Foustani; 129930, Kil 034, N Axioupolis

Vicia sativa subsp. **nigra**

123411, Ioa 796, O Eleousa; 123697, Ioa 802, SO Vourmbiani; 123882, Kas 172, O Dhispilio; 124018, Kas 178, SO Tihio; 124057, Kas 179, SW Tihio; 124079, Kas 179, SW Tihio; 124201, Kas 183, SO Lefki; 124303, Kas 188, SO Aj. Kiriaki; 124848, Kas 209, N Kastoria; 125051, Kas 218, NO Kranionas; 125305, Kas 225, Vogatsiko; 125970, Flo 108, NO Akritas; 126167, Flo 115, NO Florina; 126268, Flo 119, NO Marina; 126418, Flo 125, WSW Skopos; 126669, Flo 134, W Aj. Vartholomeo; 126705, Flo 136, NW Vevi; 126764, Flo 137, Vevi; 126965, Flo 145, Lemos; 127329, Flo 156, S Petre; 127341, Flo 158, Petre; 127470, Flo 163, SW Aetos; 127625, Pel 160, S Aj. Athanasios; 127770, Pel 163, S Arnissa; 127825, Pel 165, N Kato Grammatiko; 127966, Pel 168, O Vrita; 128014, Pel 169, O Vrita; 128501, Pel 184, SW Megaplatanos; 129037, Pel 202, W Vorino; 129063, Pel 202, W Vorino; 129361, Pel 213, N Foustani; 129421, Pel 216, W Notia; 129438, Pel 216, W Notia; 129527, Pel 219, W Notia; 129661, Pel 222, NW Arangelos;

129815, Pel 229, NO Arhangelos; 130453, Kil 050, O Pondoiraklia; 130763, Kil 060, S Evropos; 131151, Kil 069, W Kastaneri; 131212, Kil 073, SO Livadhia; 131705, Kil 085, N Koronoudha; 131842, Kil 088, O Eptalofos; 131901, Kil 092, SO Elliniko; 132111, Kil 098, SO Melissourjio; 132693, Ioa 808, NW Pardhalitsa; 132749, The 374, NO Gliki

Vicia sativa subsp. **sativa**

123493, Ioa 798, SO Perivleptos; 125165, Kas 221, SO Argos Orestiko; 125897, Flo 106, NO Kladorrahi; 126730, Flo 137, Vevi; 127131, Flo 150, NO Pili; 127461, Flo 163, SW Aetos; 128305, Pel 180, NO Kranea; 128397, Pel 182, N Litharia; 130052, Kil 037, NO Piji; 130847, Kil 062, NW Filiaria; 131703, Kil 085, N Koronoudha; 132231, Kil 103, W Pondokerasea

Vicia tenuissima

126290, Flo 119, NO Marina; 128651, Pel 188, Sarakini; 129451, Pel 216, W Notia; 131819, Kil 087, NO Eptalofos

Vinca major

124561, Kas 198, SW Argos Orestitko; 125792, Flo 103, Florina; 126973, Flo 145, Lemos

Viola aetolica

125718, Flo 099, NW Pisodheri; 128810, Pel 194, NO Panajitsa; 128812, Pel 194, NO Panajitsa; 128822, Pel 194, NO Panajitsa; 128830, Pel 194, NO Panajitsa

Viola arvensis

124738, Kas 205, SW Lakkomata; 124980, Kas 214, SSO Gavros; 124981, Kas 214, SSO Gavros; 125020, Kas 217, W Kranionas; 125229, Kas 222, SO Argos Orestiko; 125696, Flo 098, N Andartiko; 125716, Flo 099, NW Pisodheri; 126462, Flo 127, O Mesonisi; 126905, Flo 142, SW Karie; 126996, Flo 146, Aj. Jermanos; 128076, Pel 172, NW Vrita; 128608, Pel 187, O Sarakini; 128695, Pel 189, S Sarakini; 128770, Pel 191, W Sarakini; 129782, Pel 227, A Arhangelos; 131134, Kil 068, NW Griva; 131174, Kil 070, NW Kastaneri; 131208, Kil 072, SO Livadhia; 131981, Kil 094, O Kilkis; 132196, Kil 101, O Melissourjio

Viola doerfleri

125719, Flo 099, NW Pisodheri; 125720, Flo 099, NW Pisodheri; 128837, Pel 195, NO Panajitsa; 128838, Pel 195, NO Panajitsa

Viola kitaibeliana

124149, Kas 182, SW Kastoria; 124593, Kas 199, NW Argos Orestiko; 124804, Kas 207, O Niki; 124827, Kas 209, N Kastoria; 124961, Kas 213, SSO Gavros; 125097, Kas 220, ONO Mavrokambos; 125144, Kas 221, SO Argos Orestiko; 125313, Kas 225, Vogatsiko; 125435, Koz 175, Velanidhia; 125467, Kas 228, NW Gavros; 125542, Flo 092, O Vatohori; 125609, Flo 094, SW Kristallopiji; 125709, Flo 098, N Andartiko; 126381, Flo 123, SW Ahladhea; 126703, Flo 135, NW Sitaria; 126760, Flo 137, Vevi; 126882, Flo 141, SO Karie; 126957, Flo 145, Lemos; 127003, Flo 146, Aj. Jermanos; 127053, Flo 147, WSW Lemos; 127134, Flo 150, NO Pili; 127212, Flo 153, SO Klidhi; 127362, Flo 160, NO Amindeo; 127523, Flo 164, ONO Vevi; 127649, Pel 160, S Aj. Athanasios; 127765, Pel 163, S Arnissa; 127869, Pel 165, N Kato Grammatiko; 127917, Pel 167, SO Arnissa; 128202, Pel 176, ONO Aridhea; 128341, Pel 182, N Litharia; 128427, Pel 183, N Litharia; 128606, Pel 186, SW Megaplatanios; 128682, Pel 188, Sarakini; 128937, Pel 199, SO Promahi; 128975, Pel 201, O Promahi; 129031, Pel 202, W Vorino; 129242, Pel 209, NO Idha; 129335, Pel 212, N Foustani; 129407, Pel 215, W Notia; 129515, Pel 219, W Notia; 129598, Pel 220, O Notia; 129723, Pel 224, S Arhangelos; 129828, Pel 230, O Arhangelos; 130056, Kil 037, NO Piji; 130107, Kil 040, Fanos; 130305, Kil 045, N Polikastro; 130462, Kil 051, W Metamorfosis; 130637, Kil 055, S Axioupolis; 130823, Kil 062, NW Filiaria; 130990, Kil 065, W Goumenissa; 131236, Kil 074, Livadhia; 131423, Kil 079, O Kilkis; 131496, Kil 080, O Kilkis; 131593, Kil 082, SO Terpillios; 131691, Kil 084,

W Koronoudha; 131883, Kil 091, Elliniko; 131914, Kil 092, SO Elliniko; 132151, Kil 099, SO Melissourjio; 132415, Kil 108, NO Mavroneeri

Viola orphanidis

128831, Pel 195, NO Panajitsa

Viola phitosiana

123849, Kas 172, O Dhispilio

Viola reichenbachiana

123777, loa 804, SO Eptahori; 125493, Kas 228, NW Gavros; 129829, Pel 230, O Arhangelos

Viola riviniana

125080, Kas 219, N Makrochori; 127602, Flo 166, NO Kella; 128788, Pel 192, W Kerasee; 128798, Pel 193, NO Panajitsa; 129794, Pel 228, SSO Arhangelos; 131207, Kil 072, SO Livadhia

Viola rupestris

128811, Pel 194, NO Panajitsa

Viola sieheana

125112, Kas 220, ONO Mavrokambos; 125755, Flo 102, W Florina; 126778, Flo 138, ONO Vevi; 127594, Flo 166, NO Kella; 127967, Pel 168, O Vrita

Viola tricolor subsp. **macedonica**

125074, Kas 219, N Makrochori; 125075, Kas 219, N Makrochori; 125499, Flo 091, N Gavros; 125966, Flo 108, NO Akritas; 126112, Flo 115, NO Florina; 128938, Pel 199, SO Promahi; 131224, Kil 073, SO Livadhia; 132230, Kil 103, W Pondokerasea

Vulpia ciliata

123927, Kas 172, O Dhispilio; 126720, Flo 136, NW Vevi; 127378, Flo 160, NO Amindeo; 128316, Pel 181, NO Kranea; 129046, Pel 202, W Vorino; 129178, Pel 206, W Aridhea; 129308, Pel 211, N Foustani; 130346, Kil 048, SO Evzoni; 130480, Kil 052, S Korona; 130594, Kil 054, S Axioupolis; 131506, Kil 080, O Kilkis; 131739, Kil 086, Eptalofos; 132160, Kil 099, SO Melissourjio; 132356, Kil 107, SW Kilkis

Vulpia muralis

123502, loa 798, SO Perivleptos; 123577, loa 799, N Nikanor; 125874, Flo 105, Kladorrahi; 126042, Flo 111, Kratero; 126504, Flo 128, NW Ammohori; 126773, Flo 138, ONO Vevi; 127031, Flo 147, WSW Lemos; 128275, Pel 178, SO Exaplatanos; 128845, Pel 196, SO Likostomo; 130559, Kil 054, S Axioupolis; 131027, Kil 065, W Goumenissa; 131331, Kil 077, O Vafiochori; 132742, The 374, NO Gliki

Vulpia myuros

124022, Kas 178, SO Tihio; 124713, Kas 204, SW Lakkomata; 124851, Kas 209, N Kastoria; 125256, Kas 223, SO Neo Kostarazi; 125826, Flo 104, N Florina; 126064, Flo 112, W Aj. Paraskevi; 130645, Kil 056, Axioupolis; 131681, Kil 084, W Koronoudha;

Ziziphora capitata 129948, Kil 035, O Piji; 130940, Kil 064, O Statho; 132377, Kil 108, NO Mavroneeri; 132655, loa 807, SO Pardhalitsa