

A Willing Contribution

to

Flora Hellenica

Field records 2003

by

Dr. Rita Willing
Dr. Eckhard Willing

Dessau March 2004

Published by BGBM Press
Botanic Garden and Botanical Museum Berlin-Dahlem
Freie Universität Berlin



Berlin, 2012

ISBN 978-3-921800-80-5
<http://dx.doi.org/10.3372/wfr2003>

© Eckhard & Rita Willing, 2004

The Botanic Garden and Botanical Museum Berlin-Dahlem as publisher reserves the right not to be responsible for the topicality, correctness, completeness or quality of the information provided.

The information provided is based on material identified and named by the authors. The entire collections are preserved in the Herbarium of the Botanic Garden and Botanical Museum Berlin-Dahlem, where the determinations can be reassessed.

This publications should cited as:

Willing R. & Willing E. 2004: A Willing contribution to Flora Hellenica. Field records 2003. – Berlin: Botanic Garden and Botanical Museum Berlin-Dahlem, published at <http://dx.doi.org/10.3372/wfr2003>

Address of the authors:

Rita und Eckhard Willing
Augustenhof 14
D-06842 Dessau-Roßlau
Germany
eisenwill@gmx.de

1. Introduction

As in the previous years we hereby want to report on our plant collection activities in 2003 and their results. By that we want to inform all partners and contributors to Flora Hellenica what additional plant material from which regions of Greece is now available in Botanical Museum Berlin-Dahlem. This material will hopefully be used for an updating of the published two volumes of Flora Hellenica and for the elaboration of all future volumes.

In 2003 we could realize two excursions, one in early springtime and one in autumn:

March 30th - April 30th	Ioannina, Kozanis, Imathia, Pella, Halkidhiki, Thessaloniki
September 30th - October 24th	Achaia, Argolis, Arkadhia, Ilias, Lakonia and Messinia

Springtime 2003 in northern Greece was characterized by a very long and cold winter. In medium altitudes (above 500 m) snow remained until the late March. On April 7th there was snowfall with at least 20 cm snow in fruit farming areas east of Edhessa and 5 cm on the coast line in Nea Moudhania southern of Thessaloniki. Because of these weather conditions we had to change our planned collection area and routes and have mainly collected in lower areas of Nomos Halkidhiki and Nomos Thessaloniki.

In October we continued our collection of autumn flowering species of 2002, starting in Nomos Ahaia and Ilias, crossing the centre of Peloponnese and following the coastline of Arkadhia, Lakonia and Messinia. Weather conditions in Octobre were good, mostly sunny with daily temperatures of 20-25 °C, morning temperatures of 11-16 °, strong dewfall but nearly no rain. In contrary to autumn 2002 the composition of autumn flora was limited because of the long and very dry summer, nearly without any rain between April and October.

Collection points of both excursions are shown by the following map based on our private access data base:

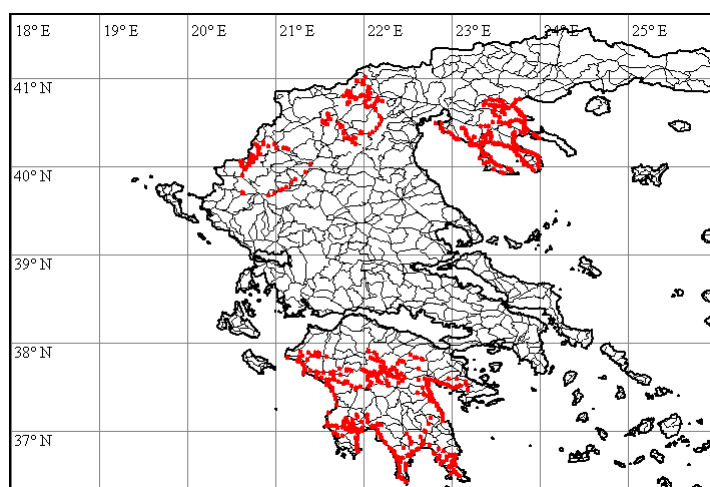

Collecting route in 2003

As in the previous years we have planned our daily collection on base of 10 x 10 km-UTM-squares. Within these we selected typical topographical sites and biotopes and tried to collect all species flowering and fruiting as far as they had been identified by us. At second and third collection points within the same square we tried to avoid doublings.

For drying we used again our standard technique, as we have published in "Phyton" 32 (1): 119-128; 1992. For 5-6 presses each of them containing 50-60 plant sheets we used a combination of C-line and B-line corrugated board in different successions. The thinner B-line material is guaranteeing the stability of the board-packaging, the broader C-line board (ca. 3-3,5 mm) is responsible for the necessary air exhaust. Use of C-line board only would reduce the number of plant sheets per package and increase the temperature within the package, sometimes causing negative impact to the dried plants quality.

In case of missing blossing paper the plant material can be put in a double line of news-paper without any loss of quality.

It is very usefull to open the presses after 8-10 hours (before breakfast in the morning, but with a good coup of coffee) and to select all fully dried material and to take out all blossing paper. Under normal conditions 30-50 % of all plants are fully dried at that time and could be influenced negatively if they would be left in the drying process. On the other hand the the number of remaining presses are significantly reduced and drying process of remaining plants will be improved. After 24 hours drying only 1-2 % of plants will remain within the drying process. Change of wet newspaper is not necessary.

It has proved positively to underlay and to cover the flowers of some species like Papaver, Glaucium, Helianthemum, Verbascum, Linum with one line of tissue. These tissues should be removed after 8-10 hours drying (not really necessary for Papaver and Rosa).

Time consumption for the morning inspection is in the range of 15-20 minutes for each press.

Time consumption in the evening for distributing the plant sheets between the corrugated board and arranging the whole presses is 30 until 45 minutes for six presses.

All plants are mounted and, as far as possible, determined by ourselves. The determination helps us very much to improve the collection process. Though we are no botanists we try to determine the plants at least until level of genus including all failures an amateur is able to do. We hope to minimize determination mistakes as far as possible and hope that all users will excuse our poor knowledge. For our own quality control it is very important that our plant sheet will be gone through, confirmed or corrected by specialists.

Determined species are added to our access data-base and finally delivered to the herbarium of the Botanical Museum Berlin-Dahlem. Here they are waiting for the neccessary scientific assessment.

2. List of localities 2003

The following record lists contain all informations, are identical with informations given on the herbarium sheets and therefore written in German.

Localities of the springtime excursion

Locality	Localities hort	Herbarium sheets
Ioannina, Ep. Pogoniou, N Kalpaki, 30.03.03 Krautreiches Q. coccifera-Gebüsch, Weidewiesen, 410 m DK 61.76.74, 39°53'51"N, 20°37'22"E	loa 748	107.798-107.838
Ioannina, Ep. Konitsis, SW Konitsa, 31.03.03 Krautfluren, Q. coccifera-Gebüsch, Straßenrand, 410 m DK 73.40.81, 40°01'17"N, 20°42'19"E	loa 749	107.839-107.870
Ioannina, Ep. Konitsis, NO Kallithea, 31.03.03 Acker, felsige Krautfluren, 390 m DK 72.39.77, 40°01'01"N, 20°41'35"E	loa 750	107.871-107.878
Ioannina, Ep. Konitsis, SW Kallithea, 31.03.03 Acker, buschreiche Krautfluren, 360 m DK 72.27.04, 39°59'47"N, 20°40'19"E	loa 751	107.879-107.907
Ioannina, Ep. Konitsis, Klidhonia, 31.03.03 Anemonenwiesen an Fluss, 380 m DK 72.04.86, 39°58'16"N, 20°39'32"E	loa 752	107.908-107.919
Ioannina, Ep. Konitsis, Klidhonia, 31.03.03 Q. coccifera-Wald, Felsen, 380 m DK 72.14.12, 39°58'05"N, 20°39'44"E	loa 753	107.920-107.954
Ioannina, Ep. Konitsis, Klidhonia, 31.03.03 Felswand, Krautfluren, Straßenrand, 430 m DK 62.96.90, 39°59'01"N, 20°38'52"E	loa 754	107.955-107.980
Ioannina, Ep. Pogoniou, SO Vasiliko, 31.03.03 Phlomis-Fluren, Q. coccifera-Quercus-Gebüsch, 690 m DK 62.94.32, 39°58'05"N, 20°38'26"E	loa 755	107.981-107.991
Ioannina, Ep. Pogoniou, SO Vasiliko, 31.03.03 Felsiger krautreicher Eichenwald, 680 m DK 62.87.08, 40°00'00"N, 20°37'31"E	loa 756	107.992-108.011
Ioannina, Ep. Pogoniou, O Vasiliko, 31.03.03 Eichenwald, 680 m DK 62.79.35, 40°00'56"N, 20°37'01"E	loa 757	108.012-108.025
Ioannina, Ep. Konitsis, S Melissopetra, 31.03.03 Straßenrand unter Eichenwald, 590 m DK 63.72.21, 40°02'19"N, 20°36'56"E	loa 758	108.026-108.049
Ioannina, Ep. Konitsis, S Melissopetra, 31.03.03 Krautreicher Eichenwald, Wiesen, 405 m DK 63.73.72, 40°02'55"N, 20°37'21"E	loa 759	108.050-108.072

Ioannina, Ep. Konitsis, Aidhonohori, 31.03.03 Wiesen in Eichenwald, Grassteppe an Fluss, 370 m DK 63.54.79, 40°03'51"N, 20°35'51"E	IoA 760	108.073-108.087
Ioannina, Ep. Konitsis, S Melissopetra, 31.03.03 Q. coccifera-Gebüsch, felsig-grusiger Straßenhang, 340 m DK 63.74.68, 40°03'47"N, 20°37'15"E	IoA 761	108.088-108.103
Ioannina, Ep. Konitsis, W Konitsa, 01.04.03 Ruderalfluren, Krautfluren, Obstbaumhain, 410 m DK 73.73.28, 40°03'17"N, 20°43'57"E	IoA 762	108.104-108.144
Ioannina, Ep. Konitsis, SW Iliorahi, 01.04.03 Wiesen unter Eichen, Q. coccifera-Gebüsch, 470 m DK 73.43.67, 40°03'12"N, 20°42'10"E	IoA 763	108.145-108.166
Ioannina, Ep. Konitsis, SW Kavasila, 01.04.03 Q. coccifera-Gebüsch, Weidewiesen, 620 m DK 73.46.23, 40°04'37"N, 20°41'53"E	IoA 764	108.167-108.176
Ioannina, Ep. Konitsis, N Konitsa, 01.04.03 Kiefernwald, Krautfluren an Straße, 750 m DK 73.86.55, 40°04'44"N, 20°44'55"E	IoA 765	108.177-108.192
Ioannina, Ep. Konitsis, S Exohi, 01.04.03 Laubwald, felsig, 740 m DK 73.77.72, 40°05'06"N, 20°44'20"E	IoA 766	108.193-108.208
Ioannina, Ep. Konitsis, Exohi, 01.04.03 Eichenwald, Sandsteinhang, 570 m DK 73.79.46, 40°06'23"N, 20°44'08"E	IoA 767	108.209-108.211
Ioannina, Ep. Konitsis, NW Exohi, 01.04.03 Eichenwald, Wiesen, 440 m DK 73.69.86, 40°06'24"N, 20°43'43"E	IoA 768	108.212-108.228
Ioannina, Ep. Konitsis, S Amaranthos, 01.04.03 Eichen-Kiefernwald, 440 m DK 74.61.38, 40°07'35"N, 20°43'18"E	IoA 769	108.229-108.239
Ioannina, Ep. Konitsis, S Amaranthos, 01.04.03 Kiefernwald mit Cistus, 745 m DK 74.72.44, 40°07'56"N, 20°44'06"E	IoA 770	108.240-108.244
Ioannina, Ep. Konitsis, NW Exohi, 01.04.03 Felsen am Sarandhaporos, 430 m DK 74.60.40, 40°06'38"N, 20°43'23"E	IoA 771	108.245-108.246
Ioannina, Ep. Konitsis, NW Nikanor, 01.04.03 Eichenwald, Krautfluren, Ruderalfluren auf Schutt, 570 m DK 84.00.50, 40°06'37"N, 20°46'19"E	IoA 772	108.247-108.284
Ioannina, Ep. Konitsis, N Nikanor, 01.04.03 Eichenwald, 540 m DK 83.09.50, 40°06'05"N, 20°46'16"E	IoA 773	108.285-108.286
Ioannina, Ep. Konitsis, SW Nikanor, 01.04.03 Laubbuschwald, 670 m DK 83.17.19, 40°05'27"N, 20°46'40"E	IoA 774	108.287-108.311

Ioannina, Ep. Konitsis, N Monastiri, 01.04.03 Wiesenreicher Eichenbuschwald, 520 m DK 84.33.39, 40°08'43"N, 20°48'16"E	IoA 775	108.312-108.329
Ioannina, Ep. Konitsis, W Aj. Paraskevi, 02.04.03 Eichenwald, 620 m DK 84.43.87, 40°08'37"N, 20°49'18"E	IoA 776	108.330-108.340
Ioannina, Ep. Konitsis, SO Pirogos, 02.04.03 Krautfluren in Eichen-Kiefern-Gebüsch, Schuttfluren, 550 m DK 84.34.76, 40°09'06"N, 20°48'32"E	IoA 777	108.341-108.372
Ioannina, Ep. Konitsis, NO Pirogos, 02.04.03 Wiesen in Wacholder-Eichengebüsch, 540 m DK 84.39.11, 40°11'32"N, 20°48'05"E	IoA 778	108.373-108.389
Ioannina, Ep. Konitsis, S Pirsogianni, 02.04.03 Krautfluren im Ort, Eichenwald, 780 m DK 85.41.04, 40°12'47"N, 20°48'43"E	IoA 779	108.390-108.413
Ioannina, Ep. Konitsis, N Pirsogianni, 02.04.03 Eichengebüsch, Felshang, 840 m DK 85.42.23, 40°13'17"N, 20°48'54"E	IoA 780	108.414-108.418
Ioannina, Ep. Konitsis, Vourmbiani, 02.04.03 Busch- und krautreiche Terrassen am Ort, 880 m DK 85.24.31, 40°14'15"N, 20°47'31"E	IoA 781	108.419-108.423
Ioannina, Ep. Konitsis, Vourmbiani, 02.04.03 Laubwald, Wassergraben, 860 m DK 85.24.09, 40°14'42"N, 20°47'18"E	IoA 782	108.424-108.429
Ioannina, Ep. Konitsis, NW Vourmbiani, 02.04.03 Eichenwald, Krautfluren, 820 m DK 85.06.14, 40°15'30"N, 20°46'00"E	IoA 783	108.430-108.440
Ioannina, Ep. Konitsis, NW Dhrosopiji, 02.04.03 Eichenwald, Krautfluren, 740 m DK 95.23.81, 40°13'43"N, 20°54'55"E	IoA 784	108.441-108.445
Kastoria, Ep. Kastorias, SO Hrisi, 02.04.03 Eichenwald, Krautfluren, 840 m DK 95.85.99, 40°15'13"N, 20°59'14"E	Kas 170	108.446-108.454
Kastoria, Ep. Kastorias, S Eptahori, 02.04.03 Eichen-Kiefernwald, 850 m EK 05.10.26, 40°12'22"N, 21°00'51"E	Kas 171	108.455-108.466
Ioannina, Ep. Konitsis, S Aetomilitsa, 02.04.03 Eichenwald, 975 m DK 85.86.32, 40°15'22"N, 20°51'48"E	IoA 785	108.467-108.474
Ioannina, Ep. Konitsis, S Aetomilitsa, 02.04.03 Krautreicher Eichenwald, Kiefernwald, 1040 m DK 85.87.17, 40°16'14"N, 20°51'36"E	IoA 786	108.475-108.493
Ioannina, Ep. Konitsis, S Aetomilitsa, 02.04.03 Bergwiesen in Kiefernwald, 1110 m DK 85.88.24, 40°16'35"N, 20°51'41"E	IoA 787	108.494-108.498

Kozanis, Ep. Voiou, W Pendalofo, 03.04.03 Berg-Kiefernwald, felsig, 1360 m EK 05.80.14, 40°12'16"N, 21°05'22"E	Koz 144	108.499-108.503
Kozanis, Ep. Voiou, W Pendalofo, 03.04.03 Felswand unter Eichenwald, 1100 m EK 15.00.86, 40°12'21"N, 21°07'40"E	Koz 145	108.508-108.513
Kozanis, Ep. Voiou, SO Pendalofo, 03.04.03 Krautfluren mit alten Eichen, 890 m EK 14.29.83, 40°11'38"N, 21°09'02"E	Koz 146	108.514-108.525
Imathia, Ep. Imathias, SW Kastanea, 03.04.03 Bergwiesen mit Buchen, 1340 m EK 97.32.73, 40°23'46"N, 22°06'17"E	Ima 074a	108.526-108.532
Imathia, Ep. Imathias, SW Jeorjiani, 03.04.03 Felskante unter Q. coccifera-Gebüsch, 660 m EK 97.77.54, 40°26'31"N, 22°08'58"E	Ima 075	108.533-108.551
Imathia, Ep. Imathias, NO Jeorjiani, 03.04.03 Acker, Straßenrand, 400 m FK 08.02.34, 40°29'11"N, 22°11'04"E	Ima 076	108.552-108.573
Imathia, Ep. Imathias, N Veria, 03.04.03 Obstbaumhain, Ruderalfluren, 210 m FK 08.17.39, 40°32'07"N, 22°11'48"E	Ima 077	108.574-108.620
Imathia, Ep. Imathias, NNW Veria, 03.04.03 Acker, Ackerrand, Krautfluren, 100 m EK 99.92.60, 40°34'24"N, 22°10'37"E	Ima 078	108.621-108.648
Imathia, Ep. Imathias, SO Naoussa, 03.04.03 Acker, Ackerrand, 80 m EK 99.69.07, 40°38'33"N, 22°08'10"E	Ima 079	108.649-108.666
Imathia, Ep. Imathias, N Lefkadhia, 03.04.03 Ruderalfluren, 90 m EL 90.45.20, 40°41'27"N, 22°06'57"E	Ima 080	108.667-108.703
Pella, Ep. Edhessis, W Edhessa, 04.04.03 Kraut- und buschreicher Schutthang, 370 m EL 81.67.45, 40°48'16"N, 22°01'30"E	Pel 120	108.704-108.734
Pella, Ep. Edhessis, Agras, 04.04.03 Krautfluren im Eisenbahnbereich, 470 m EL 81.28.70, 40°48'33"N, 21°58'52"E	Pel 121	108.735-108.744
Pella, Ep. Edhessis, W Agras, 04.04.03 Schattiger Laubgebüschhang, 440 m EL 81.17.21, 40°48'06"N, 21°57'46"E	Pel 122	108.745-108.747
Pella, Ep. Edhessis, S Vryta, 04.04.03 Krautreicher Eichenwald, 530 m EL 71.74.49, 40°46'54"N, 21°55'03"E	Pel 123	108.748-108.786
Pella, Ep. Edhessis, S Vryta, 04.04.03 Eichenwald, 690 m EL 71.63.56, 40°46'13"N, 21°54'25"E	Pel 124	108.787-108.795

Pella, Ep. Edhessis, SODhrosia, 04.04.03 Ackerrand, zum Teil nasse Talwiesen, 580 m EL 71.45.17, 40°47'20"N, 21°52'42"E	Pel 125	108.796-108.813
Pella, Ep. Edhessis, S Panajitsa, 04.04.03 Felsiger, buschreicher Hang, Acker, 550 m EL 71.17.32, 40°48'12"N, 21°50'45"E	Pel 126	108.814-108.826
Pella, Ep. Edhessis, S Panajitsa, 04.04.03 Krautige Obstbaumkulturen, 590 m EL 72.10.63, 40°49'52"N, 21°50'57"E	Pel 127	108.827-108.843
Pella, Ep. Edhessis, S Panajitsa, 04.04.03 Felsige Krautfluren mit Juniperus, 630 m EL 72.11.73, 40°50'24"N, 21°51'04"E	Pel 128	108.844-108.857
Pella, Ep. Edhessis, SW Zervi, 04.04.03 Eichenwald, 670 m EL 62.83.71, 40°51'23"N, 21°48'54"E	Pel 129	108.858-108.872
Pella, Ep. Edhessis, SO Aj. Athanasios, 04.04.03 Felsige Krautfluren mit Eichen, 635 m EL 62.70.95, 40°50'00"N, 21°48'20"E	Pel 130	108.873-108.888
Pella, Ep. Edhessis, NO Kella, 04.04.03 Ackerrand, Eichenwald, 620 m EL 61.56.37, 40°47'57"N, 21°46'30"E	Pel 131	108.889-108.911
Pella, Ep. Edhessis, Arnissa, 04.04.03 Acker, Obstbaumkultur, 560 m EL 61.88.96, 40°48'57"N, 21°49'03"E	Pel 132	108.912-108.940
Pella, Ep. Edhessis, Arnissa, 04.04.03 Ruderalfluren am See, 520 m EL 71.05.35, 40°47'14"N, 21°50'01"E	Pel 133	108.941-108.942
Pella, Ep. Edhessis, S Arnissa, 04.04.03 Eichenwald, 630 m EL 70.19.14, 40°43'56"N, 21°50'33"E	Pel 134	108.943-108.960
Kozanis, Ep. Eordheas, S Perea, 04.04.03 Acker, Ackerrand, Krautfluren, 570 m EL 60.97.14, 40°42'55"N, 21°49'08"E	Koz 147	108.961-108.974
Pella, Ep. Edhessis, SO Edhessa, 05.04.03 Krautfluren, Ruderalfluren, 150 m EL 81.95.14, 40°47'08"N, 22°03'22"E	Pel 135	108.975-108.994
Pella, Ep. Edhessis, SO Edhessa, 05.04.03 Felsige Krautfluren in Eichengebüsch, Maisfeld, 130 m EL 81.94.76, 40°46'41"N, 22°03'50"E	Pel 136	108.995-109.020
Pella, Ep. Edhessis, O Platani, 05.04.03 Ackerrand, 170 m EL 81.93.13, 40°45'58"N, 22°03'22"E	Pel 137	109.021-109.024
Pella, Ep. Edhessis, S Flamouria, 05.04.03 Eichenwald, Steinbruch (Serpentin), 310 m EL 81.50.98, 40°44'39"N, 22°01'03"E	Pel 138	109.025-109.041

Pella, Ep. Edhessis, S Flamouria, 05.04.03 Obstbaumkultur; Acker, 420 m EL 81.50.60, 40°44'12"N, 22°00'50"E	Pel 139	109.042-109.046
Pella, Ep. Edhessis, NNO Aj. Fotini, 05.04.03 Krautreiche Obstbaumkultur, Eichenwald, 480 m EL 80.59.55, 40°43'58"N, 22°00'48"E	Pel 140	109.047-109.071
Imathia, Ep. Naoussis, SO Aj. Fotini, 05.04.03 Krautreiche Obstbaumkultur, 410 m EL 80.64.62, 40°41'05"N, 22°01'33"E	Ima 081	109.072-109.089
Imathia, Ep. Naoussis, NW Jiannakohori, 05.04.03 Krautfluren unter Eichenwald, Bachbett, 340 m EL 80.83.44, 40°40'37"N, 22°02'47"E	Ima 082	109.090-109.109
Imathia, Ep. Naoussis, NO Jiannakohori, 05.04.03 Buschreiche Krautfluren, 175 m EL 90.14.98, 40°41'20"N, 22°05'19"E	Ima 083	109.110-109.141
Pella, Ep. Edhessis, NO Marina, 05.04.03 Krautfluren, Ruderalfluren, 95 m EL 90.47.50, 40°42'33"N, 22°07'11"E	Pel 141	109.142-109.162
Pella, Ep. Edhessis, NO Rizo, 05.04.03 Krautfluren, Kiefernwald, Wassergraben, 40 m EL 91.60.74, 40°44'21"N, 22°08'44"E	Pel 142	109.163-109.198
Pella, Ep. Edhessis, SO Skidhra, 05.04.03 Krautfluren an Straßendamm und Fluss, 40 m EL 91.82.71, 40°45'16"N, 22°10'12"E	Pel 143	109.199-109.211
Pella, Ep. Edhessis, NW Aspro, 05.04.03 Acker, Ruderalfluren, 30 m FL 01.21.21, 40°44'40"N, 22°12'38"E	Pel 144	109.212-109.228
Pella, Ep. Edhessis, NO Edhessa, 06.04.03 Felskante, buschreiche Krautfluren, 320 m EL 81.98.03, 40°48'39"N, 22°03'21"E	Pel 145	109.229-109.271
Pella, Ep. Edhessis, SO Sotira, 06.04.03 Eichenwald, beweidet, 440 m EL 92.01.52, 40°50'12"N, 22°04'25"E	Pel 146	109.272-109.289
Pella, Ep. Edhessis, SO Sotira, 06.04.03 Acker, Ackerrand, Bach, 425 m EL 82.91.37, 40°50'32"N, 22°03'35"E	Pel 147	109.290-109.313
Pella, Ep. Edhessis, SO Sotira, 06.04.03 Krautfluren. Acker, 410 m EL 82.83.29, 40°51'43"N, 22°02'50"E	Pel 148	109.314-109.322
Pella, Ep. Edhessis, N Sotira, 06.04.03 Crepis-Calepina-Krautfluren, Eichengebüsch, 335 m EL 82.85.41, 40°52'21"N, 22°02'59"E	Pel 149	109.323-109.338
Pella, Ep. Aridheas, S Apsalos, 06.04.03 Ackerrand, Krautfluren, Ruderalfluren, 140 m EL 82.96.89, 40°53'18"N, 22°03'59"E	Pel 150	109.339-109.356

Pella, Ep. Aridheas, NW Apsalos, 06.04.03 Krautreiches Laubgebüsch, felsig, 140 m EL 82.88.56, 40°54'15"N, 22°03'05"E	Pel 151	109.357-109.380
Pella, Ep. Aridheas, NW Polikarpi, 06.04.03 Straßenrand, Ackerrand, 150 m EL 83.42.21, 40°56'10"N, 22°00'01"E	Pel 152	109.381-109.404
Pella, Ep. Aridheas, NW Polikarpi, 06.04.03 Platanenaue, Obstbaumkultur, 200 m EL 83.32.07, 40°56'28"N, 21°59'10"E	Pel 153	109.405-109.410
Pella, Ep. Aridheas, NW Orma, 06.04.03 Felsige, buschreiche Krautfluren, Acker, 350 m EL 73.75.74, 40°57'57"N, 21°55'25"E	Pel 154	109.411-109.440
Pella, Ep. Aridheas, W Loutraki, 06.04.03 Wasserüberlaufene Felswand, 370 m EL 73.75.67, 40°58'09"N, 21°55'22"E	Pel 155	109.441-109.448
Pella, Ep. Aridheas, O Loutraki, 06.04.03 Acker, Ackerrand, 185 m EL 83.26.90, 40°58'16"N, 21°59'07"E	Pel 156	109.449-109.477
Pella, Ep. Aridheas, SO Likostomo, 06.04.03 Bruchwald, 185 m EL 83.36.55, 40°58'32"N, 21°59'34"E	Pel 157	109.478-109.490
Pella, Ep. Aridheas, SSW Promahi, 06.04.03 Acker, Ackerrand, 185 m EL 84.60.06, 41°00'45"N, 22°01'25"E	Pel 158	109.491-109.506
Pella, Ep. Edhessis, NW Skidhra, 06.04.03 Ruderalfuren an Bahngleisen, 45 m EL 91.75.12, 40°46'57"N, 22°09'03"E	Pel 159	109.507-109.518
Halkidhiki, Ep. Halkidhikis, NW Nea Moudhania, 07.04.03 Sandstrand, küstennahe Krautfluren, 2 m FK 95.17.68, 40°14'56"N, 23°15'13"E	Hal 001	109.519-109.551
Halkidhiki, Ep. Halkidhikis, Nea Moudhania, 08.04.03 Ruderalfuren, 11 m FK 95.47.03, 40°14'37"N, 23°16'52"E	Hal 002	109.552-109.569
Halkidhiki, Ep. Halkidhikis, O Nea Moudhania, 08.04.03 Krautiger Obstbaumhain, 15 m FK 95.57.33, 40°14'35"N, 23°17'46"E	Hal 003	109.570-109.586
Halkidhiki, Ep. Halkidhikis, SO Nea Moudhania, 08.04.03 Krautiger Obstbaumhain, 21 m FK 95.65.58, 40°13'46"N, 23°18'37"E	Hal 004	109.587-109.600
Halkidhiki, Ep. Halkidhikis, Kassandhra, Nea Potidhea, 08.04.03 Sandstrand, küstennahe Krautfluren, 2 m FK 95.74.24, 40°13'01"N, 23°19'05"E	Hal 005	109.601-109.616
Halkidhiki, Ep. Halkidhikis, Kassandhra, SO Nea Potidhea, 08.04.03 Krautiger Ölbaumhain, 43 m FK 95.90.22, 40°10'44"N, 23°10'25"E	Hal 006	109.617-109.641

Halkidhiki, Ep. Halkidhikis, Kassandhra, SO Nea Potidhea, 08.04.03 Krautfluren, Straßenrand, 20 m GK 04.07.28, 40°09'26"N, 23°21'05"E	Hal 007	109.642-109.663
Halkidhiki, Ep. Halkidhikis, Kassandhra, W Nea Fokea, 08.04.03 Ruderalfuren, Krautfluren, 45 m GK 04.25.66, 40°08'12"N, 23°22'41"E	Hal 008	109.664-109.692
Halkidhiki, Ep. Halkidhikis, Kassandhra, NO Sani, 08.04.03 Krautige Straßenböschung, 42 m GK 04.13.09, 40°07'18"N, 23°21'35"E	Hal 009	109.693-109.702
Halkidhiki, Ep. Halkidhikis, Kassandhra, O Sani, 08.04.03 Krautiger Wacholder-Kiefernhang, 10 m FK 94.71.72, 40°05'52"N, 23°19'12"E	Hal 010	109.703-109.723
Halkidhiki, Ep. Halkidhikis, Kassandhra, Sani, 08.04.03 Küstenpineten, 15 m FK 94.70.13, 40°05'24"N, 23°18'47"E	Hal 011	109.724-109.731
Halkidhiki, Ep. Halkidhikis, Kassandhra, WSW Nea Fokea, 08.04.03 Krautiger, buschreicher Hang, 50 m GK 04.25.62, 40°07'59"N, 23°22'43"E	Hal 012	109.732-109.738
Halkidhiki, Ep. Halkidhikis, Kassandhra, Nea Fokea, 08.04.03 Sandstrand, küstennahe Krautfluren, 1 m GK 04.45.26, 40°08'10"N, 23°23'52"E	Hal 013	109.739-109.763
Halkidhiki, Ep. Halkidhikis, Kassandhra, SO Afitos, 08.04.03 Felshang, Sandstrand, 2 m GK 04.71.79, 40°06'08"N, 23°26'14"E	Hal 014	109.764-109.792
Halkidhiki, Ep. Halkidhikis, Kassandhra, SW Kallithea, 08.04.03 Acker, Sandgrube, 25 m GK 03.66.99, 40°03'26"N, 23°25'36"E	Hal 015	109.793-109.814
Halkidhiki, Ep. Halkidhikis, Kassandhra, W Kassandhria, 08.04.03 Ackerrand, Laubgebüsch, 30 m GK 03.45.36, 40°02'47"N, 23°23'41"E	Hal 016	109.815-109.830
Halkidhiki, Ep. Halkidhikis, Kassandhra, Siviri, 08.04.03 Küstennahe Krautfluren, 5 m GK 03.14.43, 40°02'06"N, 23°21'38"E	Hal 017	109.831-109.846
Halkidhiki, Ep. Halkidhikis, Kassandhra, Nea Potidhea, 09.04.03 Sandstrand, küstennahe Krautfluren, 1 m FK 95.82.61, 40°11'46"N, 23°20'00"E	Hal 018	109.847-109.872
Halkidhiki, Ep. Halkidhikis, Kassandhra, S Kallithea, 09.04.03 Krautiger Ölbaumhain, Ackerrand, 40 m GK 13.05.69, 40°02'49"N, 23°28'08"E	Hal 019	109.873-109.894
Halkidhiki, Ep. Halkidhikis, Kassandhra, Kryopiji, 09.04.03 Sandstrand, Krautfluren, Kiefernwald, Macchie, 5 m GK 13.25.02, 40°02'27"N, 23°29'05"E	Hal 020	109.895-109.923
Halkidhiki, Ep. Halkidhikis, Kassandhra, SO Kryopiji, 09.04.03 Krautiger Hang unter Sekundär-Macchie m. Kiefern, 35 m GK 13.24.60, 40°01'45"N, 23°29'29"E	Hal 021	109.924-109.944

Halkidhiki, Ep. Halkidhikis, Kassandhra, SO Polihrono, 09.04.03 Krautige Sandhänge, 10 m GK 13.52.27, 40°01'01"N, 23°31'21"E	Hal 022	109.945-109.986
Halkidhiki, Ep. Halkidhikis, Kassandhra, SO Polihrono, 09.04.03 Sandstrand, küstennahe Krautfluren, 5 m GK 13.81.36, 40°00'25"N, 23°33'29"E	Hal 023	109.987-110.026
Halkidhiki, Ep. Halkidhikis, Kassandhra, SO Pefkohori, 09.04.03 Krautfluren m. Ölbäumen, 10 m GK 22.49.70, 39°58'55"N, 23°37'53"E	Hal 024	110.027-110.069
Halkidhiki, Ep. Halkidhikis, Kassandhra, SO Pefkohori, 09.04.03 Sandstrand, küstennahe Krautfluren, 2 m GK 22.78.00, 39°58'17"N, 23°40'10"E	Hal 025	110.070-110.099
Halkidhiki, Ep. Halkidhikis, Kassandhra, NW Paleouri, 09.04.03 Krautige Straßenböschung, 110 m GK 22.75.41, 39°56'44"N, 23°39'43"E	Hal 026	110.100-110.104
Halkidhiki, Ep. Halkidhikis, Kassandhra, SO Loutra, 09.04.03 Krautiger Ölbaumhain, Hartlaubgebüsch, 35 m GK 22.12.54, 39°55'24"N, 23°35'34"E	Hal 027	110.105-110.112
Halkidhiki, Ep. Halkidhikis, Kassandhra, NW Loutra, 09.04.03 Steiler Konglomerat-Kies-Hang unter Kiefernwald, 5 m GK 12.83.08, 39°56'11"N, 23°33'05"E	Hal 028	110.113-110.135
Halkidhiki, Ep. Halkidhikis, NW Nea Skioni, 09.04.03 Ölbaumhain, Straßenrand, 5 m GK 12.07.92, 39°58'10"N, 23°28'12"E	Hal 029	110.136-110.158
Halkidhiki, Ep. Halkidhikis, O Aj. Mama, 10.04.03 Sandstrand, küstennahe Krautfluren, 2 m GK 05.08.94, 40°15'10"N, 23°21'46"E	Hal 030	110.159-110.211
Halkidhiki, Ep. Halkidhikis, NO Aj. Mama, 10.04.03 Krautfluren, 10 m FK 95.89.24, 40°15'42"N, 23°19'52"E	Hal 031	110.212-110.240
Halkidhiki, Ep. Halkidhikis, S Olinthos, 10.04.03 Krautiger Hang an Straße, Ackerrand, 32 m FK 96.90.38, 40°16'27"N, 23°20'42"E	Hal 032	110.241-110.256
Halkidhiki, Ep. Halkidhikis, Paralia Kalivon, 10.04.03 Krautfluren, Ruderalfluren am Ort, 5 m GK 06.41.07, 40°16'52"N, 23°40'00"E	Hal 033	110.257-110.280
Halkidhiki, Ep. Halkidhikis, Paralia Kalivon, 10.04.03 Krautiger Kieshang, 1 m GK 06.41.35, 40°16'45"N, 23°24'13"E	Hal 034	110.281-110.322
Halkidhiki, Ep. Halkidhikis, SO Jerakini, 10.04.03 Felsiges Hartlaubgebüsch, 20 m GK 06.90.03, 40°16'03"N, 23°27'32"E	Hal 035	110.323-110.364
Halkidhiki, Ep. Halkidhikis, Psakoudhia, 10.04.03 Sandstrand, küstennahe Krautfluren, 2 m GK 15.19.95, 40°15'33"N, 23°29'31"E	Hal 036	110.365-110.436

Halkidhiki, Ep. Halkidhikis, O Psakoudhia, 10.04.03 Felsiges Hartlaubgebüsch, 15 m GK 15.19.56, 40°15'38"N, 23°29'16"E	Hal 037	110.437-110.446
Halkidhiki, Ep. Halkidhikis, SW Ormilía, 10.04.03 Ölbaumhain, Krautfluren, 15 m GK 16.40.96, 40°16'05"N, 23°31'39"E	Hal 038	110.447-110.488
Halkidhiki, Ep. Halkidhikis, Flojita, 11.04.03 Küstennahe Krautfluren, 1 m FK 85.88.95, 40°15'22"N, 23°13'16"E	Hal 039	110.489-110.522
Halkidhiki, Ep. Halkidhikis, N Plajja, 11.04.03 Krautfluren im Ort, Ackerrand, 1 m FK 85.78.98, 40°15'31"N, 23°12'35"E	Hal 040	110.523-110.533
Halkidhiki, Ep. Halkidhikis, N Plajja, 11.04.03 Küstennahe Krautfluren, 1 m FK 85.87.17, 40°15'28"N, 23°12'03"E	Hal 041	110.534-110.544
Halkidhiki, Ep. Halkidhikis, N Plajja, 11.04.03 Ruderalfluren, Krautfluren, Acker, 20 m FK 86.70.73, 40°16'21"N, 23°12'27"E	Hal 042	110.545-110.555
Halkidhiki, Ep. Halkidhikis, Nea Triglia, 11.04.03 Krautfluren, Ackerrand, 20 m FK 86.80.05, 40°16'26"N, 23°12'42"E	Hal 043	110.556-110.569
Halkidhiki, Ep. Halkidhikis, Nea Triglia, 11.04.03 Krautreiche Straßenböschung, Ölbaumhain, Ackerrand, 40 m FK 86.92.52, 40°17'21"N, 23°13'46"E	Hal 044	110.570-110.605
Halkidhiki, Ep. Halkidhikis, O Nea Tenedhos, 11.04.03 Felsig-krautiges Q. coccifera-Gebüsch, 150 m FK 96.17.34, 40°20'07"N, 23°15'09"E	Hal 045	110.606-110.628
Halkidhiki, Ep. Halkidhikis, SO Nea Tenedhos, 11.04.03 Felsiger Hügel mit Q. coccifera-Gebüsch, 190 m FK 96.17.68, 40°20'21"N, 23°15'22"E	Hal 046	110.629-110.641
Halkidhiki, Ep. Halkidhikis, Nea Triglia, 11.04.03 Q. coccifera-Gebüsch zw. Feldern, aufgelassener Acker, 130 m FK 86.65.14, 40°19'07"N, 23°11'29"E	Hal 047	110.642-110.669
Halkidhiki, Ep. Halkidhikis, N Eleohori, 11.04.03 Felsiger Hügel mit Q. coccifera-Gebüsch, Ackerrand, 205 m FK 86.39.82, 40°21'13"N, 23°09'52"E	Hal 048	110.670-110.687
Halkidhiki, Ep. Halkidhikis, S Petralona, 11.04.03 Felsig-krautiger Kiefernwald, 320 m FK 87.31.94, 40°22'21"N, 23°10'01"E	Hal 049	110.688-110.721
Halkidhiki, Ep. Halkidhikis, N Petralona, 11.04.03 Acker, Ackerrand, 310 m FK 87.32.42, 40°22'50"N, 23°09'38"E	Hal 050	110.722-110.730
Halkidhiki, Ep. Halkidhikis, NW Krini, 11.04.03 Q. coccifera-Gebüsch, 320 m FK 87.25.54, 40°24'35"N, 23°09'05"E	Hal 051	110.731-110.739

Thessaloniki, Ep. Thessalonikis, Monopigadho, 11.04.03 Überweidete Krautfluren mit Obstbäumen, 380 m FK 87.08.51, 40°26'02"N, 23°07'42"E	Thes 003	110.740-110.749
Thessaloniki, Ep. Thessalonikis, W Monopigadho, 11.04.03 Ackerrand, felsiges Q. coccifera-Gebüsch, Krautfluren, 280 m FK 77.98.14, 40°26'15"N, 23°06'44"E	Thes 004	110.750-110.793
Halkidhiki, Ep. Halkidhikis, O Nea Kallikratia, 12.04.03 Krautige Straßenböschung, Ackerrand, 50 m FK 76.64.39, 40°18'58"N, 23°04'30"E	Hal 052	110.794-110.826
Halkidhiki, Ep. Halkidhikis, Nea Kallikratia, 12.04.03 Küstennahe Krautfluren, 2 m FK 76.44.44, 40°18'44"N, 23°03'12"E	Hal 053	110.827-110.849
Halkidhiki, Ep. Halkidhikis, Nea Kallikratia, 12.04.03 Acker, Krautfluren im Ort, 2 m FK 76.35.28, 40°19'29"N, 23°02'21"E	Hal 054	110.850-110.865
Halkidhiki, Ep. Halkidhikis, Nea Iraklia, 12.04.03 Küstennahe Krautfluren, sandig, 1 m FK 76.16.96, 40°19'56"N, 23°01'27"E	Hal 055	110.866-110.891
Halkidhiki, Ep. Halkidhikis, Nea Iraklia, 12.04.03 Sandstrand, küstennahe Krautfluren, 1 m FK 76.17.34, 40°20'22"N, 23°01'02"E	Hal 056	110.892-110.910
Thessaloniki, Ep. Thessalonikis, NW Nea Iraklia, 12.04.03 Acker, 10 m FK 67.90.10, 40°21'48"N, 22°59'29"E	Thes 005	110.911-110.916
Thessaloniki, Ep. Thessalonikis, SO Epanomi, 12.04.03 Acker, Ackerrand, 20 m FK 67.63.31, 40°23'31"N, 22°57'34"E	Thes 006	110.917-110.935
Thessaloniki, Ep. Thessalonikis, SW Epanomi, 12.04.03 Sandstrand, küstennahe Krautfluren, 1 m FK 67.14.13, 40°24'14"N, 22°53'55"E	Thes 007	110.936-110.960
Thessaloniki, Ep. Thessalonikis, W Epanomi, 12.04.03 Ackerrand, Krautfluren an Straße, 40 m FK 67.06.50, 40°25'11"N, 22°53'33"E	Thes 008	110.961-110.982
Thessaloniki, Ep. Thessalonikis, NW Epanomi, 12.04.03 Sandstrand, Krautfluren, 1 m FK 57.87.63, 40°25'52"N, 22°52'12"E	Thes 009	110.983-111.025
Thessaloniki, Ep. Thessalonikis, Angelohori, 12.04.03 Krautfluren in alter Saline, 1 m FK 58.44.21, 40°29'38"N, 22°49'12"E	Thes 010	111.026-111.047
Thessaloniki, Ep. Thessalonikis, Angelohori, 12.04.03 Sandstrand, 1 m FK 58.44.12, 40°29'40"N, 22°49'07"E	Thes 011	111.048-111.059
Thessaloniki, Ep. Thessalonikis, Aj. Trias, 12.04.03 Krautig-buschiger Hang unter Kiefern, 50 m FK 58.94.47, 40°29'52"N, 22°52'55"E	Thes 012	111.060-111.101

Halkidhiki, Ep. Halkidhikis, Holomon, S Polijiros, 13.04.03 Felsige Phrygana, Ölbaumhain, Acker, 200 m GK 06.75.43, 40°18'28"N, 23°26'18"E	Hal 057	111.102-111.138
Halkidhiki, Ep. Halkidhikis, Holomon, S Polijiros, 13.04.03 Felsiges Q. coccifera-Gebüsch, 400 m GK 06.89.13, 40°20'53"N, 23°27'04"E	Hal 058	111.139-111.165
Halkidhiki, Ep. Halkidhikis, Holomon, S Polijiros, 13.04.03 Kiefernwald, Krautfluren, Ackerrand, 500 m GK 07.70.36, 40°21'37"N, 23°26'31"E	Hal 059	111.166-111.191
Halkidhiki, Ep. Halkidhikis, Holomon, SW Polijiros, 13.04.03 Ackerrand, felsige Phrygana, Kiefernwald, 465 m GK 07.61.93, 40°22'01"N, 23°26'12"E	Hal 060	111.192-111.226
Halkidhiki, Ep. Halkidhikis, Holomon, N Polijiros, 13.04.03 Felshang, Acker, Kiefernwald, 610 m GK 07.55.61, 40°24'06"N, 23°25'22"E	Hal 061	111.227-111.249
Halkidhiki, Ep. Halkidhikis, Holomon, N Paleokastro, 13.04.03 Eichenwald, 480 m GK 08.40.59, 40°27'15"N, 23°24'44"E	Hal 062	111.250-111.267
Halkidhiki, Ep. Halkidhikis, Holomon, Aj. Prodhromos, 13.04.03 Acker, 450 m GK 08.21.06, 40°27'39"N, 23°22'57"E	Hal 063	111.268-111.279
Halkidhiki, Ep. Halkidhikis, SO Galatista, 13.04.03 Felsiges Q. coccifera-Gebüsch, Ackerrand, 520 m FK 98.61.86, 40°27'44"N, 23°19'19"E	Hal 064	111.280-111.305
Halkidhiki, Ep. Halkidhikis, SW Polijiros, 13.04.03 Ölbaumhain, Ackerrand, Q. coccifera-Gebüsch, felsig, 330 m GK 07.41.50, 40°21'52"N, 23°24'30"E	Hal 065	111.306-111.343
Halkidhiki, Ep. Halkidhikis, OSO Simandra, 13.04.03 Ölbaumhain, Acker, Straßenrand, 200 m GK 06.18.92, 40°20'26"N, 23°22'41"E	Hal 066	111.344-111.364
Halkidhiki, Ep. Halkidhikis, OSO Simandra, 13.04.03 Ölbaumhain, Acker, 120 m GK 06.07.84, 40°20'01"N, 23°21'49"E	Hal 067	111.365-111.371
Halkidhiki, Ep. Halkidhikis, OSO Simandra, 13.04.03 Ölbaumhain, Phrygana, 62 m GK 06.07.03, 40°19'58"N, 23°21'17"E	Hal 068	111.372-111.391
Halkidhiki, Ep. Halkidhikis, SO Simandra, 13.04.03 Ruderalfluren, Krautfluren in altem Steinbruch, 165 m GK 06.26.89, 40°19'43"N, 23°23'16"E	Hal 069	111.392-111.405
Halkidhiki, Ep. Halkidhikis, W Vatopedhi, 14.04.03 Phrygana, Ölbaumhain, 30 m GK 15.79.60, 40°15'11"N, 23°33'30"E	Hal 070	111.406-111.441
Halkidhiki, Ep. Halkidhikis, SO Vatopedhi, 14.04.03 Kiefernwald, 40 m GK 15.97.88, 40°14'33"N, 23°35'05"E	Hal 071	111.442-111.458

Halkidhiki, Ep. Halkidhikis, Metamorfosis, 14.04.03 Küstennahe Krautfluren, Kiefernwald, 1 m GK 25.16.12, 40°13'39"N, 23°35'56"E	Hal 072	111.459-111.515
Halkidhiki, Ep. Halkidhikis, Sithonia, W Nikitas, 14.04.03 Krautfluren unter Kiefern, Ackerrand, 20 m GK 25.46.53, 40°13'38"N, 23°38'21"E	Hal 073	111.516-111.534
Halkidhiki, Ep. Halkidhikis, Sithonia, Nikitas, 14.04.03 Sandstrand, küstennahe Krautfluren, 1 m GK 25.74.46, 40°12'39"N, 23°40'22"E	Hal 074	111.535-111.580
Halkidhiki, Ep. Halkidhikis, Sithonia, SO Nikitas, 14.04.03 Krautiger, felsiger Hang, Q. coccifera-Gebüsch, 25 m GK 25.85.40, 40°12'52"N, 23°41'03"E	Hal 075	111.581-111.606
Halkidhiki, Ep. Halkidhikis, Sithonia, O Nikitas, 14.04.03 Felsfluren mit Q. coccifera-Gebüsch, 55 m GK 25.95.43, 40°13'01"N, 23°41'48"E	Hal 076	111.607-111.625
Halkidhiki, Ep. Halkidhikis, Sithonia, Ormos Panajias, 14.04.03 Felsige Krautfluren, Hartlaubgebüsch, 20 m GK 35.27.01, 40°13'57"N, 23°43'41"E	Hal 077	111.626-111.659
Halkidhiki, Ep. Halkidhikis, Sithonia, SO Ormos Panajias, 14.04.03 Krautige Felsen, Kiefern und Hartlaubgebüsch, 6 m GK 35.26.79, 40°13'51"N, 23°44'08"E	Hal 078	111.660-111.697
Halkidhiki, Ep. Halkidhikis, Sithonia, SO Ormos Panajias, 14.04.03 Krautige Felsen, 10 m GK 35.36.70, 40°13'19"N, 23°44'48"E	Hal 079	111.698-111.710
Halkidhiki, Ep. Halkidhikis, Sithonia, NW Vourvourou, 14.04.03 Küstennahe Krautfluren, 1 m GK 35.53.18, 40°12'08"N, 23°45'47"E	Hal 080	111.711-111.719
Halkidhiki, Ep. Halkidhikis, Sithonia, SO Nikitas, 15.04.03 Felshang, Q. coccifera-Gebüsch, Krautfluren, 7 m GK 25.92.56, 40°11'35"N, 23°41'48"E	Hal 081	111.720-111.790
Halkidhiki, Ep. Halkidhikis, Sithonia, NW Elia, 15.04.03 Sandstrand, küstennahe Krautfluren, 1 m GK 35.11.10, 40°10'41"N, 23°42'52"E	Hal 082	111.791-111.808
Halkidhiki, Ep. Halkidhikis, Sithonia, NW Elia, 15.04.03 Krautfluren, Ölbaumhain, Kiefern, Acker, 39 m GK 34.28.80, 40°09'00"N, 23°43'59"E	Hal 083	111.809-111.856
Halkidhiki, Ep. Halkidhikis, Sithonia, Elia, 15.04.03 Felsige Straßenböschung unter Ölbäumen, 25 m GK 34.37.25, 40°08'45"N, 23°44'16"E	Hal 084	111.857-111.887
Halkidhiki, Ep. Halkidhikis, Sithonia, W Tripotamos, 15.04.03 Sandstrand, Kiefernwald, 1 m GK 34.46.13, 40°08'06"N, 23°44'54"E	Hal 085	111.888-111.924
Halkidhiki, Ep. Halkidhikis, Sithonia, NW Tripotamos, 15.04.03 Ölbaumhain, Acker, Straßenrand, 15 m GK 34.56.00, 40°07'54"N, 23°45'30"E	Hal 086	111.925-111.938

Halkidhiki, Ep. Halkidhikis, Sithonia, SO Nea Marmaras, 15.04.03 Felsige Straßenböschung, Ölbaumhain, 25 m GK 34.90.57, 40°04'59"N, 23°48'32"E	Hal 087	111.939-111.956
Halkidhiki, Ep. Halkidhikis, Sithonia, SO Nea Marmaras, 15.04.03 Rebkulturen, Krautfluren, Kiefernwald, 140 m GK 33.98.67, 40°03'54"N, 23°48'36"E	Hal 088	111.957-112.008
Halkidhiki, Ep. Halkidhikis, Sithonia, SO Nea Marmaras, 15.04.03 Acker, felsiger Hang unter Kiefern, 155 m GK 43.07.71, 40°03'01"N, 23°49'20"E	Hal 089	112.009-112.034
Halkidhiki, Ep. Halkidhikis, Sithonia, SO Nea Marmaras, 16.04.03 Sandstrand, küstennahe Krautfluren m. Kiefern, 1 m GK 33.79.97, 40°04'28"N, 23°47'26"E	Hal 090	112.035-112.112
Halkidhiki, Ep. Halkidhikis, Sithonia, SO Nea Marmaras, 16.04.03 Hartlaubgebüsch, Kiefern, 110 m GK 43.16.00, 40°02'23"N, 23°49'30"E	Hal 091	112.113-112.139
Halkidhiki, Ep. Halkidhikis, Sithonia, S Nea Marmaras, 16.04.03 Krautig-felsige Küsten-Pineten, 4 m GK 33.94.89, 40°01'49"N, 23°48'40"E	Hal 092	112.140-112.179
Halkidhiki, Ep. Halkidhikis, Sithonia, SSO Nea Marmaras, 16.04.03 Krautiger Ölbaumhain, Straßenrand, 20 m GK 43.04.54, 40°01'32"N, 23°49'09"E	Hal 093	112.180-112.227
Halkidhiki, Ep. Halkidhikis, Sithonia, SO Nea Marmaras, 16.04.03 Sandstrand, felsige Krautfluren, 1 m GK 43.14.61, 40°01'23"N, 23°49'55"E	Hal 094	112.228-112.267
Halkidhiki, Ep. Halkidhikis, Sithonia, SO Nea Marmaras, 16.04.03 Felsiger Kiefernwald, Krautfluren, 60 m GK 43.34.44, 40°01'31"N, 23°51'11"E	Hal 095	112.268-112.299
Halkidhiki, Ep. Halkidhikis, Sithonia, NW Tristinika, 16.04.03 Felsige Krautfluren, Ölbaumhain, Q. coccifera-Gebüsch, 20 m GK 43.52.38, 40°00'35"N, 23°52'28"E	Hal 096	112.300-112.331
Halkidhiki, Ep. Halkidhikis, Sithonia, N Tristinika, 16.04.03 Krautfluren unter Hartlaubgebüsch, 5 m GK 43.52.50, 40°00'08"N, 23°52'36"E	Hal 097	112.332-112.336
Halkidhiki, Ep. Halkidhikis, Sithonia, Tristinika, 16.04.03 Sandstrand, Felsen unter Hartlaubgebüsch, 1 m GK 43.42.93, 40°00'21"N, 23°52'10"E	Hal 098	112.337-112.348
Halkidhiki, Ep. Halkidhikis, Sithonia, NW Toroni, 16.04.03 Krautfluren an Bach, 11 m GK 43.62.30, 40°00'08"N, 23°53'09"E	Hal 099	112.349-112.361
Halkidhiki, Ep. Halkidhikis, Sithonia, NW Toroni, 16.04.03 Bachlauf, Krautfluren, Felswand, 3 m GK 43.71.80, 39°59'35"N, 23°54'10"E	Hal 100	112.362-112.377
Halkidhiki, Ep. Halkidhikis, Sithonia, Vourvourou, 17.04.03 Salzwiesen, 1 m GK 35.62.09, 40°11'35"N, 23°46'21"E	Hal 101	112.378-112.405

Halkidhiki, Ep. Halkidhikis, Sithonia, Vourvourou, 17.04.03 Kiefernwald, Ölbaumhain, 53 m GK 35.91.56, 40°10'50"N, 23°48'46"E	Hal 102	112.406-112.448
Halkidhiki, Ep. Halkidhikis, Sithonia, SO Vourvourou, 17.04.03 Straßengraben in Kiefernwald, 110 m GK 45.21.00, 40°10'28"N, 23°50'33"E	Hal 103	112.449-112.471
Halkidhiki, Ep. Halkidhikis, Sithonia, SO Vourvourou, 17.04.03 Felshang, Krautfluren, 140 m GK 45.21.60, 40°10'27"N, 23°50'58"E	Hal 104	112.472-112.496
Halkidhiki, Ep. Halkidhikis, Sithonia, SO Vourvourou, 17.04.03 Platanenaue, Sandstrand, Krautfluren, 1 m GK 45.30.05, 40°10'13"N, 23°51'15"E	Hal 105	112.496-112.532
Halkidhiki, Ep. Halkidhikis, Sithonia, SO Vourvourou, 17.04.03 Magere, stark beweidete Krautfluren, felsiges Hartlaubgebüsch, 120 m GK 44.59.97, 40°09'42"N, 23°53'16"E	Hal 106	112.533-112.541
Halkidhiki, Ep. Halkidhikis, Sithonia, SO Vourvourou, 17.04.03 Krautfluren unter Felshang, Cistus-Gebüsch, 105 m GK 44.78.99, 40°09'15"N, 23°54'40"E	Hal 107	112.542-112.571
Halkidhiki, Ep. Halkidhikis, Sithonia, NW Sarti, 17.04.03 Felsiges Hartlaubgebüsch, Krautfluren, Sandstrand, 1 m GK 44.88.17, 40°09'08"N, 23°54'46"E	Hal 108	112.572-112.636
Halkidhiki, Ep. Halkidhikis, Sithonia, NW Sarti, 17.04.03 Schutt- und Felsfluren mit Pinus, Erica und Lavandula, 45 m GK 54.15.48, 40°07'31"N, 23°57'02"E	Hal 109	112.637-112.656
Halkidhiki, Ep. Halkidhikis, Sithonia, NW Sarti, 17.04.03 Krautfluren in Kiefernwald, 50 m GK 54.25.49, 40°07'34"N, 23°57'46"E	Hal 110	112.657-112.669
Halkidhiki, Ep. Halkidhikis, Sithonia, N Sarti, 17.04.03 Krautiger unter Kiefern an Fluss, 15 m GK 54.35.11, 40°07'05"N, 23°58'14"E	Hal 111	112.670-112.698
Halkidhiki, Ep. Halkidhikis, Sithonia, NO Sarti, 18.04.03 Sandstrand, küstennahe Krautfluren, 1 m GK 54.34.49, 40°07'01"N, 23°58'26"E	Hal 112	112.699-112.723
Halkidhiki, Ep. Halkidhikis, Sithonia, NO Sarti, 18.04.03 Felsanriss unter Hartlaubgebüsch und Kiefernwald, 95 m GK 54.44.35, 40°06'41"N, 23°59'05"E	Hal 113	112.724-112.738
Halkidhiki, Ep. Halkidhikis, Sithonia, Sarti, 18.04.03 Sandstrand, strandnahe Granitfelsen, Krautfluren, 1 m GK 54.43.55, 40°06'11"N, 23°59'12"E	Hal 114	112.739-112.755
Halkidhiki, Ep. Halkidhikis, Sithonia, S Sarti, 18.04.03 Krautiger Felsanriss unter Hartlaubgebüsch, 35 m GK 54.33.61, 40°06'00"N, 23°58'32"E	Hal 115	112.756-112.785

Halkidhiki, Ep. Halkidhikis, Sithonia, S Sarti, 18.04.03 Sandstrand, 1 m GK 54.32.95, 40°05'40"N, 23°58'45"E	Hal 116	112.786-112.804
Halkidhiki, Ep. Halkidhikis, Sithonia, NO Sikea, 18.04.03 Krautreiche Felskante, Q. coccifera-Gebüsch, Straßenrand, 45 m GK 53.48.81, 40°03'19"N, 23°59'13"E	Hal 117	112.805-112.861
Halkidhiki, Ep. Halkidhikis, Sithonia, NO Sikea, 18.04.03 Felsige Krautfluren mit Q. coccifera-Gebüsch, Ölbaumhain, 25 m GK 53.47.58, 40°03'09"N, 23°59'03"E	Hal 118	112.862-112.905
Halkidhiki, Ep. Halkidhikis, Sithonia, ONO Sikea, 18.04.03 Sandstrand, krautige Granitfelsen, 1 m GK 53.47.84, 40°02'54"N, 23°59'15"E	Hal 119	112.906-112.935
Halkidhiki, Ep. Halkidhikis, Sithonia, O Sikea, 18.04.03 Krautiger Straßenrand, 20 m GK 53.35.64, 40°01'53"N, 23°58'21"E	Hal 120	112.936-112.941
Halkidhiki, Ep. Halkidhikis, Sithonia, Kalamitsi, 18.04.03 Hartlaubgebüsch, Krautfluren, sumpfige Wiese, 2 m GK 53.51.10, 39°59'27"N, 23°59'18"E	Hal 121	112.942-112.955
Halkidhiki, Ep. Halkidhikis, Sithonia, O Kalamitsi, 18.04.03 Sandstrand, küstennahe Krautfluren, Granitfelsen, 1 m GK 53.51.30, 39°59'27"N, 23°59'25"E	Hal 122	112.956-112.988
Halkidhiki, Ep. Halkidhikis, Sithonia, NO Toroni, 18.04.03 Straßenrand, Felshang unter Q. coccifera-Gebüsch, 20 m GK 52.07.57, 39°57'45"N, 23°56'01"E	Hal 123	112.989-113.034
Halkidhiki, Ep. Halkidhikis, Sithonia, SO Aj. Nikolaos, 19.04.03 Acker, Ackerrand, Ölbaumhain, 60 m GK 35.08.23, 40°14'37"N, 23°42'26"E	Hal 124	113.035-113.059
Halkidhiki, Ep. Halkidhikis, O Aj. Nikolaos, 19.04.03 Felshang unter Q. coccifera-Gebüsch, Ackerrand, 35 m GK 35.09.70, 40°15'01"N, 23°42'47"E	Hal 125	113.060-113.079
Halkidhiki, Ep. Halkidhikis, Aj. Nikolaos, 19.04.03 Straßenrand, Krautfluren, Ölbaumhain, 60 m GK 25.99.98, 40°15'28"N, 23°42'12"E	Hal 126	113.080-113.116
Halkidhiki, Ep. Halkidhikis, N Aj. Nikolaos, 19.04.03 Felsig-krautiger Straßenhang, Ölbaumhain, 175 m GK 26.81.46, 40°16'27"N, 23°41'13"E	Hal 127	113.117-113.133
Halkidhiki, Ep. Halkidhikis, SW Pirgadhikia, 19.04.03 Felsanriss, Q. coccifera-Gebüsch, Straßenrand, Ölbaumhain, 105 m GK 26.83.21, 40°17'17"N, 23°41'04"E	Hal 128	113.134-113.188
Halkidhiki, Ep. Halkidhikis, SW Pirgadhikia, 19.04.03 Sandstrand, küstennahe Krautfluren und Felsen, 1 m GK 26.83.92, 40°17'19"N, 23°41'36"E	Hal 129	113.189-113.220

Halkidhiki, Ep. Halkidhikis, SW Pirgadhikia, 19.04.03 Felshang, Sandstrand, Krautfluren, 1 m GK 26.84.99, 40°18'13"N, 23°41'38"E	Hal 130	113.221-113.246
Halkidhiki, Ep. Halkidhikis, SW Pirgadhikia, 19.04.03 Felshang, krautiger Ölbaumhain, Straßenrand, 25 m GK 26.97.66, 40°19'38"N, 23°42'09"E	Hal 131	113.247-113.287
Halkidhiki, Ep. Arneas, Pirgadhikia, 19.04.03 Felshang, Krautfluren, Affodillfluren, Q. coccifera-Gebüsch, 7 m GK 36.08.04, 40°20'05"N, 23°42'29"E	Hal 132	113.288-113.326
Halkidhiki, Ep. Arneas, Aj. Joannis Prodhromos, 19.04.03 Platanenaue an Fluss, 130 m GK 27.82.32, 40°22'10"N, 23°41'22"E	Hal 133	113.327-113.357
Halkidhiki, Ep. Arneas, Aj. Joannis Prodhromos, 20.04.03 Ackerrand, Krautfluren, 170 m GK 37.04.20, 40°23'07"N, 23°42'45"E	Hal 134	113.358-113.385
Halkidhiki, Ep. Arneas, Gomati, 20.04.03 Ackerrand, Platanenaue an Fluss, 90 m GK 37.55.70, 40°23'32"N, 23°46'37"E	Hal 135	113.386-113.418
Halkidhiki, Ep. Arneas, Gomati, 20.04.03 Krautfluren an Kiefernwald, Ackerrand, 90 m GK 37.75.51, 40°23'35"N, 23°47'56"E	Hal 136	113.419-113.432
Halkidhiki, Ep. Arneas, Ierissos, 20.04.03 Krautfluren, felsiges Hartlaubgebüsch, Ackerrand, 220 m GK 47.03.38, 40°22'50"N, 23°49'54"E	Hal 137	113.433-113.476
Halkidhiki, Ep. Arneas, Stratoni, 20.04.03 Straßenrand, Hartlaubgebüsch m. Kiefern, 55 m GK 38.87.95, 40°30'15"N, 23°49'11"E	Hal 138	113.477-113.509
Halkidhiki, Ep. Arneas, Stratoni, 20.04.03 Krautfluren in Kiefernwald, 60 m GK 38.96.05, 40°29'43"N, 23°49'14"E	Hal 139	113.510-113.524
Halkidhiki, Ep. Arneas, S Stratoni, 20.04.03 Krautfluren über felsiger Steilküste, 30 m GK 38.96.00, 40°29'25"N, 23°49'14"E	Hal 140	113.525-113.555
Halkidhiki, Ep. Arneas, S Stratoni, 20.04.03 Sandstrand, küstennahe Krautfluren, 1 m GK 38.85.96, 40°29'13"N, 23°49'08"E	Hal 141	113.556-113.587
Halkidhiki, Ep. Arneas, S Stratoni, 20.04.03 Straßengraben, 10 m GK 38.83.80, 40°27'50"N, 23°49'03"E	Hal 142	113.588
Halkidhiki, Ep. Arneas, S Stratoni, 20.04.03 Krautfluren, Platanenaue an Fluss, 10 m GK 38.82.77, 40°27'39"N, 23°48'55"E	Hal 143	113.589-113.607
Halkidhiki, Ep. Arneas, S Stratoni, 20.04.03 Auenwald, sumpfige Ranunculus-Wiese, 5 m GK 38.91.04, 40°26'58"N, 23°49'08"E	Hal 144	113.608-113.615

Halkidhiki, Ep. Arneas, NW Ierissos, 20.04.03 Krautige Böschung unter Hartlaubgebüsch, 10 m GK 38.90.86, 40°26'32"N, 23°49'39"E	Hal 145	113.616-113.636
Halkidhiki, Ep. Arneas, NW Ierissos, 20.04.03 Sandstrand, küstennahe Krautfluren, 1 m GK 48.00.55, 40°26'26"N, 23°50'09"E	Hal 146	113.637-113.663
Halkidhiki, Ep. Arneas, NW Ierissos, 21.04.03 Platanenaue, Krautfluren unter Hartlaubgebüsch, 10 m GK 47.19.14, 40°25'51"N, 23°50'35"E	Hal 147	113.664-113.709
Halkidhiki, Ep. Arneas, NW Ierissos, 21.04.03 Krautfluren an Bach, Platanen, 2 m GK 47.18.67, 40°25'27"N, 23°50'55"E	Hal 148	113.710-113.727
Halkidhiki, Ep. Arneas, NW Ierissos, 21.04.03 Krautfluren in Hartlaubgebüsch, felsig, Ackerrand, 35 m GK 47.28.02, 40°25'10"N, 23°51'08"E	Hal 149	113.728-113.768
Halkidhiki, Ep. Arneas, NW Ierissos, 21.04.03 Sandstrand, Küsten-Pineten, 1 m GK 47.27.94, 40°24'42"N, 23°51'48"E	Hal 150	113.769-113.784
Halkidhiki, Ep. Arneas, NW Ouranopolis, 21.04.03 Sandstrand, küstennahe Krautfluren, 1 m GK 47.82.32, 40°21'48"N, 23°55'27"E	Hal 151	113.785-113.817
Halkidhiki, Ep. Arneas, NW Ouranopolis, 21.04.03 Krautfluren unter Hartlaubgebüsch, 2 m GK 47.91.56, 40°21'30"N, 23°56'20"E	Hal 152	113.818-113.843
Halkidhiki, Ep. Arneas, NW Ouranopolis, 21.04.03 Steiler krautreicher Sandhang, Hartlaubgebüsch, 5 m GK 57.01.53, 40°21'16"N, 23°57'02"E	Hal 153	113.844-113.883
Halkidhiki, Ep. Arneas, NW Ouranopolis, 21.04.03 Sandstrand, Krautfluren in Hartlaubgebüsch, 1 m GK 57.10.28, 40°21'00"N, 23°57'29"E	Hal 154	113.884-113.910
Halkidhiki, Ep. Arneas, NW Ouranopolis, 21.04.03 Sandstrand, Krautfluren unter Hartlaubgebüsch, 1 m GK 57.10.91, 40°20'38"N, 23°57'59"E	Hal 155	113.911-113.939
Halkidhiki, Ep. Arneas, SO Ouranopolis, 21.04.03 Sandstrand, Ölbaumhain, Krautfluren, 1 m GK 56.37.89, 40°19'24"N, 23°59'15"E	Hal 156	113.940-113.992
Halkidhiki, Ep. Arneas, SW Stratoni, 22.04.03 Krautfluren in Kiefernwald, 110 m GK 38.77.97, 40°30'21"N, 23°48'27"E	Hal 157	113.993-114.005
Halkidhiki, Ep. Arneas, SW Stratoni, 22.04.03 Platanenaue, Rubus-Gestrüpp, 115 m GK 38.67.94, 40°30'13"N, 23°47'45"E	Hal 158	114.006-114.022
Halkidhiki, Ep. Arneas, SO Stratoniki, 22.04.03 Krautfluren in Kiefernwald, 335 m GK 38.59.60, 40°31'07"N, 23°46'53"E	Hal 159	114.023-114.043

Halkidhiki, Ep. Arneas, W Stratoniki, 22.04.03 Platanen-Kastanien-Aue, krautiger Hang, 545 m GK 39.20.61, 40°31'47"N, 23°44'46"E	Hal 160	114.044-114.096
Halkidhiki, Ep. Arneas, W Stajira, 22.04.03 Laubwald, 540 m GK 38.09.67, 40°31'35"N, 23°43'22"E	Hal 161	114.097-114.102
Halkidhiki, Ep. Arneas, NO Neohori, 22.04.03 Auenwald, Buchenwald, Krautfluren, 550 m GK 28.78.21, 40°30'48"N, 23°40'55"E	Hal 162	114.103-114.118
Halkidhiki, Ep. Arneas, SW Neohori, 22.04.03 Buchenwald, Acker, 530 m GK 28.56.36, 40°30'00"N, 23°39'34"E	Hal 163	114.119-114.129
Halkidhiki, Ep. Arneas, S Paleohori, 22.04.03 Krautfluren, Straßenrand, 520 m GK 28.44.30, 40°28'36"N, 23°38'46"E	Hal 164	114.130-114.137
Halkidhiki, Ep. Arneas, SSO Paleohori, 22.04.03 Eichenwald, Ackerrand, 600 m GK 28.52.02, 40°27'37"N, 23°39'16"E	Hal 165	114.138-114.167
Halkidhiki, Ep. Arneas, Holomon, O Arnea, 22.04.03 Krautfluren, 570 m GK 28.15.22, 40°29'19"N, 23°36'36"E	Hal 166	114.168-114.190
Halkidhiki, Ep. Arneas, Holomon, W Arnea, 22.04.03 Krautfluren, Eichenwald, 650 m GK 18.85.73, 40°29'23"N, 23°34'53"E	Hal 167	114.191-114.218
Halkidhiki, Ep. Arneas, Holomon, WSW Arnea, 22.04.03 Verbissenes Hartlaubgebüsch, purer Sand, 490 m GK 18.56.59, 40°30'19"N, 23°32'38"E	Hal 168	114.219-114.234
Halkidhiki, Ep. Arneas, Holomon, W Arnea, 22.04.03 Platanen an Bach, felsiges, verbissenes Hartlaubgebüsch, 380 m GK 18.46.15, 40°30'06"N, 23°31'37"E	Hal 169	114.235-114.252
Halkidhiki, Ep. Arneas, Holomon, SO Paleohori, 22.04.03 Acker, Ackerrand, Krautfluren, 350 m GK 08.86.36, 40°30'15"N, 23°27'32"E	Hal 170	114.253-114.292
Halkidhiki, Ep. Arneas, N Stratoni, 23.04.03 Straßenrand unter Hartlaubgebüsch, 270 m GK 38.99.27, 40°31'27"N, 23°49'27"E	Hal 171	114.293-114.310
Halkidhiki, Ep. Arneas, N Stratoni, 23.04.03 Krautfluren mit Ölbäumen, Hartlaubgebüsch, 290 m GK 39.90.35, 40°31'51"N, 23°49'34"E	Hal 172	114.311-114.356
Halkidhiki, Ep. Arneas, SO Olimbias, 23.04.03 Sekundär-Macchie, 30 m GK 39.94.02, 40°33'51"N, 23°49'25"E	Hal 173	114.357-114.374
Halkidhiki, Ep. Arneas, SO Olimbias, 23.04.03 Sandstrand, küstennahe Krautfluren, 1 m GK 39.93.48, 40°33'38"N, 23°49'40"E	Hal 174	114.375-114.390

Halkidhiki, Ep. Arneas, SO Olimbias, 23.04.03 Sandstrand, küstennahe Krautfluren, 1 m GK 39.85.61, 40°34'22"N, 23°49'10"E	Hal 175	114.391-114.415
Halkidhiki, Ep. Arneas, SO Olimbias, 23.04.03 Krautfluren in Hartlaubgebüsch, 35 m GK 39.85.56, 40°34'36"N, 23°49'05"E	Hal 176	114.416-114.430
Halkidhiki, Ep. Arneas, SO Olimbias, 23.04.03 Krautfluren in Hartlaubgebüsch, 5 m GK 39.66.64, 40°35'07"N, 23°47'44"E	Hal 177	114.431-114.440
Halkidhiki, Ep. Arneas, Olimbias, 23.04.03 Krautfluren im Ort, 1 m GK 39.57.80, 40°35'25"N, 23°47'14"E	Hal 178	114.441-114.464
Halkidhiki, Ep. Arneas, NW Olimbias, 23.04.03 Acker, 2 m GK 39.47.54, 40°35'41"N, 23°46'19"E	Hal 179	114.465-114.474
Halkidhiki, Ep. Arneas, NW Olimbias, 23.04.03 Krautfluren, Ölbäume, Hartlaubgebüsch, 35 m GK 39.49.46, 40°36'50"N, 23°46'38"E	Hal 180	114.475-114.496
Halkidhiki, Ep. Arneas, SO Stavros, 23.04.03 Krautreiche Felswand an Straße, 35 m GL 30.31.75, 40°37'52"N, 23°45'48"E	Hal 181	114.497-114.544
Thessaloniki, Ep. Langadha, SO Stavros, 23.04.03 Strandnahe Krautfluren, 2 m GL 30.22.81, 40°38'13"N, 23°45'11"E	Thes 013	114.545-114.576
Thessaloniki, Ep. Langadha, SO Stavros, 23.04.03 Erica-Olea-Juniperus-Gebüsch, 5 m GL 30.22.29, 40°38'41"N, 23°44'47"E	Thes 014	114.577-114.600
Thessaloniki, Ep. Langadha, SO Stavros, 24.04.03 Strand, Q. coccifera-Wald, 1 m GL 30.04.93, 40°39'28"N, 23°43'53"E	Thes 015	114.601-114.649
Thessaloniki, Ep. Langadha, Stavros, 24.04.03 Sandstrand, küstennahe Krautfluren, 1 m GL 20.94.88, 40°39'43"N, 23°43'07"E	Thes 016	114.650-114.693
Thessaloniki, Ep. Langadha, WNW Stavros, 24.04.03 Sumpfwiese, Auenwald, Krautfluren, Straßenrand, 15 m GL 20.67.21, 40°41'03"N, 23°40'36"E	Thes 017	114.694-114.758
Thessaloniki, Ep. Langadha, Nea Vrasna, 24.04.03 Strand, küstennahe Krautfluren, 1 m GL 21.80.43, 40°42'46"N, 23°42'15"E	Thes 018	114.759-114.832
Thessaloniki, Ep. Langadha, NO Asprovalta, 24.04.03 Sandstrand, küstennahe Krautfluren, 1 m GL 21.93.75, 40°44'27"N, 23°43'16"E	Thes 019	114.833-114.864
Thessaloniki, Ep. Langadha, NO Asprovalta, 24.04.03 Krautfluren in Q. coccifera-Gebüsch, 40 m GL 21.94.67, 40°45'04"N, 23°43'11"E	Thes 020	114.865-114.891

Serres, Ep. Visaltias, NO Asprovalta, 24.04.03 Sandstrand, küstennahe Krautfluren, 1 m GL 31.36.91, 40°45'45"N, 23°46'16"E	Ser 063	114.891-114.940
Thessaloniki, Ep. Langadha, W Stavros, 25.04.03 Felsiges Hartlaubgebüsch, Krautfluren, 45 m GL 20.34.38, 40°39'51"N, 23°38'32"E	Thes 021	114.941-114.995
Thessaloniki, Ep. Langadha, W Stavros, 25.04.03 Buschreiche Felswand, Platanenaue, 43 m GL 20.14.31, 40°39'29"N, 23°37'05"E	Thes 022	114.996-115.019
Thessaloniki, Ep. Langadha, S Vamvakia, 25.04.03 Acker, Ackerrand, 50 m GL 10.94.65, 40°39'46"N, 23°35'56"E	Thes 023	115.020-115.050
Thessaloniki, Ep. Langadha, S Vamvakia, 25.04.03 Krautfluren in Q. coccifera-Gebüsch, 103 m GL 20.06.50, 40°40'32"N, 23°36'33"E	Thes 024	115.051-115.072
Thessaloniki, Ep. Langadha, W Vamvakia, 25.04.03 Krautfluren, Q. coccifera-Gebüsch, Straßenböschung, 260 m GL 10.98.63, 40°41'48"N, 23°36'00"E	Thes 025	115.073-115.096
Thessaloniki, Ep. Langadha, S Arethousa, 25.04.03 Platanenaue, Krautfluren an Bach, 330 m GL 11.72.87, 40°44'11"N, 23°34'46"E	Thes 026	115.097-115.136
Thessaloniki, Ep. Langadha, S Arethousa, 25.04.03 Acker, Ackerrand, 340 m GL 11.73.80, 40°44'22"N, 23°34'49"E	Thes 027	115.137-115.150
Thessaloniki, Ep. Langadha, W Lefkoudha, 25.04.03 Ackerrand, krautige Straßenböschung, 330 m GL 11.43.74, 40°44'38"N, 23°32'35"E	Thes 028	115.151-115.163
Thessaloniki, Ep. Langadha, NW Lefkoudha, 25.04.03 Acker, Ackerrand, 350 m GL 11.24.94, 40°45'13"N, 23°31'21"E	Thes 029	115.164-115.166
Thessaloniki, Ep. Langadha, O Filadelfio, 25.04.03 Krautfluren in Q. coccifera-Gebüsch, Krautfluren an Straße, 370 m GL 01.84.03, 40°45'14"N, 23°27'52"E	Thes 030	115.167-115.197
Thessaloniki, Ep. Langadha, NW Anixia, 25.04.03 Ackerrand, 370 m GL 01.55.25, 40°45'55"N, 23°25'55"E	Thes 031	115.198-115.207
Thessaloniki, Ep. Langadha, NW Anixia, 25.04.03 Wiesenreicher lichter Eichenwald, 380 m GL 01.45.88, 40°46'05"N, 23°25'38"E	Thes 032	115.208-115.235
Thessaloniki, Ep. Langadha, SW Askos, 25.04.03 Ackerrand, aufgelassener Acker, 420 m GL 01.12.04, 40°44'17"N, 23°22'52"E	Thes 033	115.236-115.256
Thessaloniki, Ep. Langadha, SW Askos, 25.04.03 Felsanriss unter Q. coccifera-Gebüsch, 280 m GL 01.00.99, 40°43'30"N, 23°22'34"E	Thes 034	115.257-115.280

Thessaloniki, Ep. Langadha, Modhi, 26.04.03 Krautfluren mit Laubgebüsch, Ackerrand, 65 m GL 10.81.99, 40°38'20"N, 23°35'21"E	Thes 035	115.281-115.311
Thessaloniki, Ep. Langadha, Nea Madhito, 26.04.03 Krautfluren am See, Pappeln, 40 m GL 10.61.72, 40°38'01"N, 23°33'46"E	Thes 036	115.312-115.337
Thessaloniki, Ep. Langadha, Nea Madhito, 26.04.03 Ackerrand, Krautfluren, 89 m GK 19.79.17, 40°37'13"N, 23°34'00"E	Thes 037	115.338-115.398
Thessaloniki, Ep. Langadha, Nea Madhito, 26.04.03 Krautfluren, Q. coccifera-Gebüsch, Ackerrand, 98 m GK 19.89.62, 40°36'53"N, 23°35'02"E	Thes 038	115.399-115.434
Thessaloniki, Ep. Langadha, Nea Madhito, 26.04.03 Eichenwald, Krautfluren, 330 m GK 29.07.05, 40°35'57"N, 23°36'01"E	Thes 039	115.435-115.476
Thessaloniki, Ep. Langadha, Apollonia, 26.04.03 Acker, Krautfluren, 70 m GL 00.91.83, 40°38'09"N, 23°28'54"E	Thes 040	115.477-115.508
Thessaloniki, Ep. Langadha, Apollonia, 26.04.03 Acker, aufgelassener Acker, 74 m GL 00.80.93, 40°37'40"N, 23°28'15"E	Thes 041	115.509-115.527
Thessaloniki, Ep. Langadha, Apollonia, 26.04.03 Ackerrand, Krautfluren, Laubgebüsch, Erosionsschlucht, 92 m GK 09.88.18, 40°36'51"N, 23°27'36"E	Thes 042	115.528-115.551
Thessaloniki, Ep. Langadha, Melissourgos, 26.04.03 Platanenaue, überweidet, vermüllt, 110 m GK 19.05.39, 40°35'15"N, 23°29'07"E	Thes 043	115.552-115.589
Thessaloniki, Ep. Langadha, Melissourgos, 26.04.03 Überweidete Krautfluren, Q. coccifera-Gebüsch, 320 m GK 19.53.21, 40°33'41"N, 23°32'31"E	Thes 044	115.590-115.620
Thessaloniki, Ep. Langadha, Melissourgos, 26.04.03 Ackerrand, Krautfluren an Straße, 130 m GK 19.05.87, 40°35'13"N, 23°29'31"E	Thes 045	115.621-115.633
Thessaloniki, Ep. Langadha, Mikra Volvi, 27.04.03 Ackerrand, Ölbaumhain, krautig, 47 m GL 10.85.07, 40°40'26"N, 23°34'48"E	Thes 046	115.634-115.703
Thessaloniki, Ep. Langadha, Mikra Volvi, 27.04.03 Ausgedehnte Krautfluren, einzelne Ölbäume, 51 m GL 10.46.78, 40°41'05"N, 23°32'27"E	Thes 047	115.704-115.737
Thessaloniki, Ep. Langadha, Mikra Volvi, 27.04.03 Felsige Krautfluren, Q. coccifera-Gebüsch, 50 m GL 10.27.85, 40°41'30"N, 23°31'07"E	Thes 048	115.738-115.760
Thessaloniki, Ep. Langadha, Mikra Volvi, 27.04.03 Krautfluren, Ackerrand, 40 m GL 10.07.46, 40°41'32"N, 23°29'27"E	Thes 049	115.761-115.763

Thessaloniki, Ep. Langadha, Megali Volvi, 27.04.03 Felsige Krautfluren, felsiges Trockental, 51 m GL 00.97.35, 40°41'30"N, 23°28'40"E	Thes 050	115.764-115.873
Thessaloniki, Ep. Langadha, Megali Volvi, 27.04.03 Krautfluren in Q. coccifera-Gebüsch, 55 m GL 00.67.86, 40°41'36"N, 23°26'53"E	Thes 051	115.874-115.881
Thessaloniki, Ep. Langadha, Megali Volvi, 27.04.03 Ackerrand, Straßenrand, 50 m GL 00.57.58, 40°41'46"N, 23°25'55"E	Thes 052	115.882-115.899
Thessaloniki, Ep. Langadha, Megali Volvi, 27.04.03 Ackerrand, Krautfluren, Laubgebüsch, 55 m FL 90.97.58, 40°41'49"N, 23°21'40"E	Thes 053	115.900-115.936
Imathia, Ep. Imathias, Kastanea, 28.04.03 Bergwiesen mit Buchen, 1340 m EK 97.32.73, 40°23'45"N, 22°06'17"E	Ima 074b	115.937-115.958
Kozanis, Ep. Kozanis, Polimilo, 28.04.03 Felsige Krautfluren, Ackerrand, 930 m EK 96.09.07, 40°22'25"N, 22°03'39"E	Koz 148	115.959-115.984
Kozanis, Ep. Kozanis, Tetralofo, 28.04.03 Ackerrand, überweidete Krautfluren, 710 m EK 87.20.23, 40°22'45"N, 21°58'09"E	Koz 149	115.985-116.022
Kozanis, Ep. Kozanis, Tetralofo, 28.04.03 Krautfluren, überweidete Felsfluren, 700 m EK 87.21.22, 40°23'17"N, 21°58'10"E	Koz 150	116.023-116.032
Kozanis, Ep. Kozanis, N Kozanis, 28.04.03 Sehr magere Krautfluren, 720 m EK 66.63.88, 40°19'20"N, 21°47'12"E	Koz 151	116.033-116.080
Kozanis, Ep. Kozanis, N Kozanis, 28.04.03 Kiefern-Eichenwald, krautig, artenarm, 740 m EK 76.04.68, 40°19'51"N, 21°49'55"E	Koz 152	116.081-116.098
Kozanis, Ep. Kozanis, O Kozanis, 28.04.03 Eichenwald, Acker, 670 m EK 76.22.48, 40°18'47"N, 21°51'10"E	Koz 153	116.099-116.126
Kozanis, Ep. Kozanis, SW Inoi, 28.04.03 Eichenwald, Ackerrand, 650 m EK 76.54.46, 40°19'42"N, 21°53'15"E	Koz 154	116.127-116.143
Kozanis, Ep. Kozanis, W Inoi, 28.04.03 Felsige, trockene Krautfluren zw. Äckern, 750 m EK 76.74.00, 40°19'31"N, 21°54'21"E	Koz 155	116.144-116.166
Kozanis, Ep. Kozanis, O Petrana, 28.04.03 Krautfluren, 615 m EK 75.49.25, 40°17'00"N, 21°52'25"E	Koz 156	116.167-116.210
Kozanis, Ep. Kozanis, SO Vathilakkos, 28.04.03 Eichenwald, krautiger steiniger Hang, 410 m EK 75.76.29, 40°15'33"N, 21°54'29"E	Koz 157	116.211-116.237

Kozanis, Ep. Kozanis, NO Mavrodhendhri, 29.04.03 Ackerrand, 603 m EK 67.61.64, 40°23'26"N, 21°47'07"E	Koz 158	116.238-116.266
Kozanis, Ep. Kozanis, Mavrodhendhri, 29.04.03 Ackerrand, 740 m EK 67.50.15, 40°23'00"N, 21°46'02"E	Koz 159	116.267-116.281
Kozanis, Ep. Kozanis, SW Mavrodhendhri, 29.04.03 Eichenwald, Ackerrand, 760 m EK 67.40.98, 40°23'08"N, 21°45'54"E	Koz 160	116.282-116.305
Kozanis, Ep. Eordheas, Komanos, 29.04.03 Sumpfwiese, Acker, Krautfluren, 675 m EK 67.48.05, 40°27'18"N, 21°45'18"E	Koz 161	116.306-116.329
Kozanis, Ep. Eordheas, S Komanos, 29.04.03 Ackerrand, Krautfluren, 730 m EK 67.28.42, 40°27'09"N, 21°44'10"E	Koz 162	116.330-116.350
Kozanis, Ep. Eordheas, SO Ptolemais, 29.04.03 Ackerrand, Krautfluren, 610 m EK 68.02.56, 40°29'33"N, 21°42'51"E	Koz 163	116.351-116.395
Kozanis, Ep. Eordheas, SO Galatia, 29.04.03 Ackerrand, Krautfluren, Eichen, 680 m EK 58.28.53, 40°32'38"N, 21°37'14"E	Koz 164	116.396-116.440
Kozanis, Ep. Eordheas, N Olimbias, 29.04.03 Ackerrand, 690 m EK 59.12.04, 40°34'53"N, 21°36'13"E	Koz 165	116.441-116.467
Kozanis, Ep. Eordheas, N Olimbias, 29.04.03 Ackerrand, 605 m EK 59.04.53, 40°35'53"N, 21°35'49"E	Koz 166	116.468-116.474
Kozanis, Ep. Eordheas, SO Himadhitis-See, 29.04.03 Wiesenhänge, 600 m EK 49.93.88, 40°35'38"N, 21°35'19"E	Koz 167	116.475-116.489
Kozanis, Ep. Eordheas, SW Dhrosero, 29.04.03 Wassergraben, Ackerrand, 650 m EK 58.07.51, 40°32'00"N, 21°35'47"E	Koz 168	116.490-116.493
Kozanis, Ep. Eordheas, NW Milohori, 29.04.03 Acker, Krautfluren, 680 m EK 48.54.58, 40°30'45"N, 21°32'16"E	Koz 169	116.494-116.520
Kozanis, Ep. Eordheas, Emborio, 29.04.03 Krautfluren im Ort, 650 m EK 48.72.43, 40°29'25"N, 21°33'37"E	Koz 170	116.521-116.527
Kozanis, Ep. Eordheas, SW Anarrahi, 29.04.03 Eichenwald, 825 m EK 48.91.66, 40°28'58"N, 21°34'56"E	Koz 171	116.528-116.545
Grevena, Ep. Grevenon, SW Grevena, 30.04.03 Ackerrand, Straßenrand, 580 m EK 33.30.65, 40°01'27"N, 21°23'39"E	Gre 199	116.546-116.568

Grevena, Ep. Grevenon, SW Kipourio, 30.04.03 Eichenwald, 870 m EK 22.90.07, 39°56'12"N, 21°20'24"E	Gre 200	116.569-116.602
Ioannina, Ep. Metsovou, Milea, 30.04.03 Krautige Straßenböschung, 1140 m EK 11.91.46, 39°51'15"N, 21°13'38"E	IoA 788	116.603-116.614
Ioannina, Ep. Metsovou, SW Milea, 30.04.03 Bergwiesen, 1390 m EK 10.58.50, 39°49'20"N, 21°10'55"E	IoA 789	116.615-116.625
Ioannina, Ep. Metsovou, W Votonosi, 30.04.03 Felsiger Q. coccifera-Wald, 800 m EK 10.01.65, 39°45'49"N, 21°07'27"E	IoA 790	116.626-116.661
Ioannina, Ep. Dhodhonis, NW Mikra Peristeri, 30.04.03 Q. coccifera-Gebüsch, Krautfluren, 650 m EJ 09.69.39, 39°44'56"N, 21°04'25"E	IoA 791	116.662-116.691
Ioannina, Ep. Dhodhonis, N Megalo Peristeri, 30.04.03 Felshang, Krautfluren, Q. coccifera-Gebüsch, 620 m EJ 09.38.93, 39°44'04"N, 21°02'46"E	IoA 792	116.692-116.711
Ioannina, Ep. Dhodhonis, W Baldouma, 30.04.03 Eichenwald, Krautfluren, 540 m DJ 99.84.74, 39°41'57"N, 20°59'06"E	IoA 793	116.712-116.747
Ioannina, Ep. Dhodhonis, O Ioannina, 30.04.03 Felswand unter Q. coccifera-Gebüsch, 660 m DJ 99.22.80, 39°40'42"N, 20°54'58"E	IoA 794	116.748-116.780
Ioannina, Ep. Dhodhonis, Paliouri, 30.04.03 Krautfluren unter Laubgebüsch, 260 m DJ 69.84.54, 39°42'20"N, 20°37'32"E	IoA 795	116.781-116.802

Localities of the autumn excursion

Ilias, S Andhravidha, 21.09.03 Krautfluren, Ruderalfluren, 5 m EG 29.44.48, 37°54'03"N, 21°16'38"E	Ili 161	116.815-116.853
Ilias, SO Gastouni, 21.09.03 Krautfluren, Wassergraben, 5 m EG 28.38.71, 37°50'40"N, 21°16'17"E	Ili 162	116.854-116.864
Ilias, SW Savalia, 21.09.03 Ackerrand, Krautfluren, Wassergraben, 5 m EG 28.33.36, 37°48'00"N, 21°15'90"E	Ili 163	116.865-116.886
Ilias, Paralia Savaliou, 21.09.03 Sandstrand, Krautfluren, 1 m EG 28.23.52, 37°47'79"N, 21°15'37"E	Ili 164	116.887-116.906
Ilias, Kourouta, 21.09.03 Acker, Krautfluren, 5 m EG 28.60.91, 37°46'04"N, 21°18'20"E	Ili 165	116.907-116.927

Ilias, SO Kourouta, 21.09.03 Ackerrand, Wassergraben, 5 m EG 27.79.60, 37°45'31"N, 21°18'49"E	Ili 166	116.928-116.939
Ilias, Pirji, 21.09.03 Krautfluren an Eisenbahn, 5 m EG 27.83.76, 37°42'55"N, 21°19'59"E	Ili 167	116.940-116.951
Ilias, SO Pirji, 21.09.03 Ölbaumhain, krautig, Straßengraben, 5 m EG 27.92.62, 37°41'49"N, 21°20'11"E	Ili 168	116.952-116.967
Ilias, Aj. Andhreas, 21.09.03 Küstennahe Krautfluren, Platanen, 5 m EG 26.78.45, 37°39'48"N, 21°18'39"E	Ili 169	116.968-116.971
Ilias, N Katakolo, 21.09.03 Ölbaumhain, 10 m EG 26.78.84, 37°39'47"N, 21°18'57"E	Ili 170	116.972-117.000
Ilias, Katakolo, 21.09.03 Sandstrand am Hafen, 2 m EG 26.77.90, 37°38'59"N, 21°18'59"E	Ili 171	117.001-117.013
Ilias, SO Vitineika, 21.09.03 Krautfluren, Ölbaumhain, 10 m EG 37.41.72, 37°41'15"N, 21°23'38"E	Ili 172	117.014-117.034
Ilias, Amalias, 22.09.03 Ölbaumhain, Krautfluren, Acker, 30 m EG 38.14.39, 37°48'39"N, 21°21'22"E	Ili 173	117.035-117.067
Ilias, NO Havari, 22.09.03 Mischwald, Krautfluren, aufgelassener Acker, 60 m EG 39.50.43, 37°51'30"N, 21°24'08"E	Ili 174	117.068-117.111
Ilias, O Dhafni, 22.09.03 Acker, Weinfeld, Krautfluren, 90 m EG 39.80.85, 37°51'41"N, 21°26'30"E	Ili 175	117.112-117.130
Ilias, O Keramidhia, 22.09.03 Hartlaubgebüsch, Krautfluren, 110 m EG 48.29.62, 37°50'58"N, 21°29'05"E	Ili 176	117.131-117.160
Ilias, SW Velanidhi, 22.09.03 Krautfluren, Ölbaumhain, Ackerrand, 70 m EG 49.32.83, 37°52'38"N, 21°29'54"E	Ili 177	117.161-117.177
Ilias, Souli, 22.09.03 Acker, Ölbäume, Wassergraben, 80 m EG 49.23.75, 37°53'17"N, 21°29'08"E	Ili 178	117.178-117.193
Ilias, SO Simopoulo, 22.09.03 Schattiges Eichengebüsch, 180 m EG 58.19.14, 37°51'04"N, 21°34'54"E	Ili 179	117.194-117.216
Ilias, Aj. Ilias, 22.09.03 Ölbaumhain, 70 m EG 39.93.63, 37°53'13"N, 21°27'01"E	Ili 180	117.217-117.224

Ilias, Kalivia, 22.09.03 Aufgelassener Acker, 40 m EG 39.33.09, 37°53'32"N, 21°22'35"E	Ili 181	117.225-117.235
Ilias, ONO Gastouni, 22.09.03 Ackerrand, Wassergraben, 10 m EG 29.60.75, 37°51'41"N, 21°18'14"E	Ili 182	117.236-117.259
Ilias, Glifa, 22.09.03 Felsiger Strand, strandnahe Krautfluren, 2 m EG 18.27.22, 37°49'57"N, 21°08'22"E	Ili 183	117.260-117.290
Ilias, SO Pirgos, 23.09.03 Krautfluren an Wassergraben, 10 m EG 46.08.54, 37°39'45"N, 21°27'34"E	Ili 184	117.291-117.328
Ilias, SSO Pirgos, 23.09.03 Krautfluren neben Feldern, 10 m EG 46.14.14, 37°37'32"N, 21°27'57"E	Ili 185	117.329-117.350
Ilias, Paralia Epitaliou, 23.09.03 Sandstrand, küstennahe Krautfluren, 2 m EG 46.02.91, 37°36'21"N, 21°27'50"E	Ili 186	117.351-117.376
Ilias, SO Epitalio, 23.09.03 Straßenrand, Wassergraben, 10 m EG 46.62.26, 37°36'35"N, 21°31'25"E	Ili 187	117.377-117.402
Ilias, OSO Anemohori, 23.09.03 Straßenrand, Ölbaumhain, 50 m EG 56.00.64, 37°35'23"N, 21°34'23"E	Ili 188	117.403-117.413
Ilias, N Kato Samiko, 23.09.03 Kiefernwald, Krautfluren, 70 m EG 55.27.73, 37°33'39"N, 21°35'47"E	Ili 189	117.414-117.430
Ilias, SW Kato Samiko, 23.09.03 Sandstrand, küstennahe Krautfluren, 2 m EG 55.03.99, 37°31'51"N, 21°34'36"E	Ili 190	117.431-117.445
Ilias, O Kaiafa-See, 23.09.03 Krautfluren am See, Felshang, 10 m EG 55.24.30, 37°30'59"N, 21°36'42"E	Ili 191	117.446-117.467
Ilias, W Zaharo, 23.09.03 Straßenrand, Ölbaumhain, Krautfluren, 10 m EG 54.69.75, 37°29'27"N, 21°38'32"E	Ili 192	117.468-117.482
Ilias, Kakovato Paralia, 23.09.03 Sandstrand, 1 m EG 54.65.55, 37°27'18"N, 21°38'23"E	Ili 193	117.483-117.496
Ilias, Tholo, 23.09.03 Krautfluren am Bahnhof, 5 m EG 54.90.38, 37°24'46"N, 21°40'13"E	Ili 194	117.497-117.532

Ilias, Tholo Paralia, 23.09.03 Sandstrand, 2 m EG 54.80.95, 37°24'36"N, 21°39'58"E	Ili 195	117.533-117.542
Ilias, O Pirgos, 24.09.03 Krautfluren am Ortsrand, 25 m EG 46.09.85, 37°40'21"N, 21°27'45"E	Ili 196	117.543-117.582
Ilias, O Pirgos, 24.09.03 Ölbaumhain, Krautfluren, 20 m EG 46.29.82, 37°40'11"N, 21°29'09"E	Ili 197	117.583-117.591
Ilias, SW Strefi, 24.09.03 Aufgelassener Acker, Krautfluren, Straßenrand, 25 m EG 46.88.08, 37°39'55"N, 21°32'41"E	Ili 198	117.592-117.626
Ilias, SO Platanos, 24.09.03 Ölbaumhain, Krautfluren, Kiefern, 60 m EG 56.48.71, 37°39'33"N, 21°37'14"E	Ili 199	117.627-117.661
Ilias, Miraka, 24.09.03 Krautfluren im Ort, 95 m EG 56.76.77, 37°38'45"N, 21°39'15"E	Ili 200	117.662-117.685
Ilias, N Miraka, 24.09.03 Krautfluren, Wassergraben unter Sandstein-Steilhang, 250 m EG 56.89.04, 37°40'13"N, 21°39'29"E	Ili 201	117.686-117.699
Ilias, O Lala, 24.09.03 Krautfluren zw. Feldern und Straße, 600 m EG 67.44.24, 37°42'53"N, 21°43'44"E	Ili 202	117.700-117.730
Ilias, SO Nemouta, 24.09.03 Phlomis-Phrygana, 470 m EG 77.02.45, 37°41'49"N, 21°47'56"E	Ili 203	117.731-117.743
Ilias, Elea, 24.09.03 Feuchter Straßengraben, 200 m EG 77.11.29, 37°41'41"N, 21°48'27"E	Ili 204	117.744-117.761
Ilias, SW Hora, 24.09.03 Laub-Kieferngebüsch, nasse Felswand, 350 m EG 77.33.00, 37°42'06"N, 21°49'40"E	Ili 205	117.762-117.775
Ilias, SO Hora, 24.09.03 Straßenrand, Ackerrand, 100 m EG 77.51.51, 37°41'02"N, 21°51'25"E	Ili 206	117.776-117.784
Ilias, Louvro, 24.09.03 Krautfluren im Ort, Mischwald, 160 m EG 66.56.16, 37°38'40"N, 21°44'17"E	Ili 207	117.785-117.814
Ilias, Krestena, 25.09.03 Krautfluren, Kiefern, 50 m EG 55.39.79, 37°35'07"N, 21°36'30"E	Ili 208	117.815-117.851
Ilias, W Krestena, 25.09.03 Straßenrand, Ölbaumhain, 70 m EG 56.80.17, 37°35'30"N, 21°39'31"E	Ili 209	117.852-117.861

Ilias, Grillos, 25.09.03 Krautfluren im Ort, 85 m EG 55.99.49, 37°35'06"N, 21°40'23"E	Ili 210	117.862-117.884
Ilias, O Greka, 25.09.03 Kiefern, Platanen, Eukalyptus, Quelle, 230 m EG 65.37.14, 37°33'42"N, 21°42'53"E	Ili 211	117.885-117.894
Ilias, SW Tripti, 25.09.03 Kiefernwald, Krautfluren, 270 m EG 65.75.65, 37°32'41"N, 21°45'55"E	Ili 212	117.895-117.910
Ilias, O Barakitika, 25.09.03 Kiefernwald, 190 m EG 65.96.61, 37°32'59"N, 21°47'17"E	Ili 213	117.911-117.928
Ilias, Barakitika, 25.09.03 Kiefernwald, 240 m EG 75.07.40, 37°33'28"N, 21°47'50"E	Ili 214	117.929-117.937
Ilias, NW Kallithea, 25.09.03 Ruderafluren, Krautfluren, Ölbaumhain, 380 m EG 75.16.79, 37°33'24"N, 21°48'44"E	Ili 215	117.938-117.954
Ilias, SO Kallithea, 25.09.03 Felsige Phlomis-Phrygana, 510 m EG 75.62.50, 37°30'45"N, 21°51'58"E	Ili 216	117.955-117.964
Ilias, O Andhritsena, 25.09.03 Krautfluren unter Mischwald, 720 m EG 84.08.39, 37°29'02"N, 21°54'33"E	Ili 217	117.965-117.989
Ilias, ONO Andhritsena, 25.09.03 Phlomis-Q. coccifera-Gebüsch, 720 m EG 85.52.10, 37°29'42"N, 21°55'11"E	Ili 218	117.990-117.996
Ilias, SO Thisoa, 25.09.03 Krautfluren an Straße, Phlomis-Spartium-Hang, 530 m EG 85.52.10, 37°30'40"N, 21°57'49"E	Ili 219	117.997-118.009
Arkadhia, O Karitena, 25.09.03 Phlomis-Fluren, felsig, 420 m EG 95.30.69, 37°30'03"N, 22°03'32"E	Ark 326	118.010-118.014
Arkadhia, Sternitsa, 25.09.03 Felshang, Q. coccifera-Gebüsch, 1080 m EG 95.66.09, 37°33'17"N, 22°05'12"E	Ark 327	118.015-118.025
Arkadhia, W Sternitsa, 25.09.03 Krautfluren unter Felshang, 1040 m EG 95.46.96, 37°33'06"N, 22°04'30"E	Ark 328	118.026-118.055
Arkadhia, SO Dhimitsana, 26.09.03 Spartium-Pinus-Felshang, 900 m EG 96.20.45, 37°35'14"N, 22°02'47"E	Ark 329	118.056-118.103
Arkadhia, W Dhimitsana, 26.09.03 Krautfluren, feuchter Straßengraben, 910 m EG 96.11.85, 37°35'47"N, 22°02'28"E	Ark 330	118.104-118.119

Arkadhia, NO Dhimitsana, 26.09.03 Krautiger Straßengraben unter Laubgebüsch, 890 m EG 96.24.32, 37°37'14"N, 22°02'45"E	Ark 331	118.120-118.131
Arkadhia, SW Karkalou, 26.09.03 Felsige Krautfluren, Q. coccifera-Gebüsch, 900 m EG 96.35.80, 37°37'38"N, 22°03'47"E	Ark 332	118.132-118.139
Arkadhia, Karkalou, 26.09.03 Sumpfwiese, Krautfluren, 990 m EG 96.55.67, 37°38'00"N, 22°05'01"E	Ark 333	118.140-118.192
Arkadhia, SO Kaloneri, 26.09.03 Wiese an Bach, Walnussbäume, 990 m EG 96.48.79, 37°39'47"N, 22°04'28"E	Ark 334	118.193-118.224
Arkadhia, SO Langadhia, 26.09.03 Felshang, Straßenrand, 970 m EG 97.10.48, 37°40'47"N, 22°02'13"E	Ark 335	118.225-118.233
Arkadhia, Langadhia, 26.09.03 Krautfluren im Ort, 920 m EG 97.01.40, 37°40'54"N, 22°01'31"E	Ark 336	118.234-118.256
Arkadhia, W Langadhia, 26.09.03 Platanenaue, 740 m EG 87.81.75, 37°41'13"N, 22°00'22"E	Ark 337	118.257-118.265
Arkadhia, SO Lefkohori, 26.09.03 Kiefern-Platanenwald, Ölbaumhain, 540 m EG 87.63.91, 37°41'50"N, 21°58'52"E	Ark 338	118.266-118.271
Arkadhia, NO Karkalou, 26.09.03 Tannenwald, Q. coccifera-Gebüsch, 1080 m EG 96.76.58, 37°38'38"N, 22°06'19"E	Ark 339	118.272-118.281
Arkadhia, NO Karkalou, 26.09.03 Krautfluren zw. Häusern, Obstbäume, 1100 m EG 96.98.62, 37°39'20"N, 22°07'48"E	Ark 340	118.282-118.295
Arkadhia, SO Magoulia, 26.09.03 Krautfluren im Ort, 1230 m EG 97.90.25, 37°40'34"N, 22°07'30"E	Ark 341	118.296-118.321
Arkadhia, NO Pírgaki, 27.09.03 Krautfluren und Felsen in Tannenwald, 970 m FG 06.37.08, 37°39'07"N, 22°10'05"E	Ark 342	118.322-118.347
Arkadhia, NO Elati, 27.09.03 Krautfluren, Walnussbäume, Q. coccifera-Gebüsch, 1160 m FG 06.15.70, 37°37'38"N, 22°09'12"E	Ark 343	118.348-118.366
Arkadhia, Elati, 27.09.03 Krautfluren im Ort, 1180 m FG 06.14.39, 37°37'34"N, 22°08'56"E	Ark 344	118.367-118.390
Arkadhia, S Elati, 27.09.03 Tannenwald, feuchte Rinne, 1150 m FG 06.04.92, 37°37'12"N, 22°08'37"E	Ark 345	118.391-118.423

Arkadhia, SSO Elati, 27.09.03 Tannenwald, 1020 m FG 06.22.41, 37°36'03"N, 22°09'38"E	Ark 346	118.424-118.427
Arkadhia, SSO Elati, 27.09.03 Straßenrand in Tannenwald, 1100 m FG 05.29.66, 37°34'41"N, 22°09'45"E	Ark 347	118.428-118.441
Arkadhia, WNW Hrisovitsi, 27.09.03 Holzlagerplatz in Tannenwald, 1070 m FG 05.47.55, 37°33'33"N, 22°10'59"E	Ark 348	118.442-118.472
Arkadhia, NW Hrisovitsi, 27.09.03 Trockene Wiesen in Tannenwald, 1070 m FG 05.56.77, 37°33'06"N, 22°11'51"E	Ark 349	118.473-118.479
Arkadhia, Hrisovitsi, 27.09.03 Krautfluren im Ort, 1080 m FG 05.66.51, 37°32'46"N, 22°12'23"E	Ark 350	118.480-118.513
Arkadhia, SO Tselepakos, 27.09.03 Aufgelassener Acker, Krautfluren, Q. coccifera-Gebüsch, 800 m FG 15.23.29, 37°31'33"N, 22°16'14"E	Ark 351	118.514-118.545
Arkadhia, SO Dhavia, 27.09.03 Aufgelassener Acker, Acker, 780 m FG 15.33.56, 37°31'20"N, 22°17'05"E	Ark 352	118.546-118.563
Arkadhia, SO Ano Dhavia, 27.09.03 Krautfluren, Obstbäume, Straßenrand, 810 m FG 15.36.00, 37°32'39"N, 22°16'48"E	Ark 353	118.564-118.580
Arkadhia, NW Ano Dhavia, 27.09.03 Felsiges Q. coccifera-Gebüsch, Krautfluren, 880 m FG 15.09.91, 37°34'20"N, 22°15'24"E	Ark 354	118.581-118.585
Arkadhia, Vitina, 28.09.03 Krautfluren im Ort, Kiefern, 1000 m FG 06.49.32, 37°39'52"N, 22°11'00"E	Ark 355	118.586-118.630
Arkadhia, SO Vitina, 28.09.03 Krautfluren mit Laubbüschen, 980 m FG 07.50.14, 37°40'30"N, 22°11'32"E	Ark 356	118.631-118.643
Arkadhia, NO Vitina, 28.09.03 Krautfluren, Felshang, Q. coccifera-Gebüsch, 930 m FG 07.53.57, 37°42'18"N, 22°11'49"E	Ark 357	118.644-118.654
Arkadhia, O Kamenitsa, 28.09.03 Felshang, Q. coccifera-Gebüsch, 670 m FG 07.67.43, 37°44'13"N, 22°12'28"E	Ark 358	118.655-118.669
Arkadhia, Kamenitsa, 28.09.03 Krautfluren im Ort, 580 m FG 07.56.03, 37°43'41"N, 22°11'29"E	Ark 359	118.670-118.681
Arkadhia, Vlaherna, 28.09.03 Krautfluren im Ort, 790 m FG 17.05.08, 37°43'25"N, 22°14'54"E	Ark 360	118.682-118.714

Arkadhia, Menalon, Kardharas, 28.09.03 Krautfluren im Ort, 1025 m FG 16.45.02, 37°37'38"N, 22°17'33"E	Ark 361	118.715-118.728
Arkadhia, Menalon, W Kardharas, 28.09.03 Krautfluren, Tannenwald, 1330 m FG 16.25.44, 37°37'44"N, 22°16'25"E	Ark 362	118.729-118.736
Arkadhia, Menalon, WNW Kardharas, 28.09.03 felsige Krautfluren, einzelne Tannen, 1570 m FG 16.17.83, 37°38'48"N, 22°16'02"E	Ark 363	118.737-118.743
Arkadhia, Menalon, NO Mt. Tzelati, 28.09.03 Straßenrand, Tannenwald, 1590 m FG 16.09.90, 37°39'41"N, 22°15'27"E	Ark 364	118.744-118.759
Arkadhia, Menalon, N Mt. Tzelati, 28.09.03 Krautfluren, Tannenwald, 1450 m FG 07.80.39, 37°40'45"N, 22°13'42"E	Ark 365	118.760-118.781
Arkadhia, Menalon, OSO Vitina, 28.09.03 Tannenwald, 1250 m FG 07.61.48, 37°41'14"N, 22°12'28"E	Ark 366	118.782-118.794
Arkadhia, NW Levdhi, 28.09.03 Straßenrand, Krautfluren, Felshang, Kiefern, 860 m FG 17.42.30, 37°41'17"N, 22°17'51"E	Ark 367	118.795-118.820
Arkadhia, Levidhi, 28.09.03 Krautfluren im Ort, 890 m FG 17.31.95, 37°41'04"N, 22°17'30"E	Ark 368	118.821-118.826
Arkadhia, SW Levidhi, 28.09.03 Felsige Krautfluren, Q. coccifera-Gebüsch, 910 m FG 17.31.75, 37°41'03"N, 22°17'24"E	Ark 369	118.827-118.828
Arkadhia, NO Levidhi, 29.09.03 Ackerrand, Straßenrand, 680 m FG 17.52.69, 37°41'45"N, 22°18'42"E	Ark 371	118.829-118.845
Arkadhia, SW Paleopirgos, 29.09.03 Krautfluren im Ort, Weinfeld, 660 m FG 17.84.51, 37°42'25"N, 22°20'40"E	Ark 372	118.846-118.859, 118.875-118.885
Arkadhia, Levidhi, 28.09.03 Krautfluren im Ort, 850 m FG 17.41.30, 37°40'46"N, 22°17'46"E	Ark 370	118.860-118.874
Arkadhia, NW Artemisia, 29.09.03 Felsige Krautfluren, Q. coccifera-Gebüsch, überweidet, 670 m FG 27.01.74, 37°40'56"N, 22°22'10"E	Ark 373	118.886-118.896
Arkadhia, Artemisia, 29.09.03 Krautfluren im Ort, 650 m FG 27.10.16, 37°40'31"N, 22°22'25"E	Ark 374	118.897-118.921
Arkadhia, SSO Artemisia, 29.09.03 Straßenrand zw. Weinfeldern, 620 m FG 26.26.07, 37°38'21"N, 22°23'00"E	Ark 375	118.922-118.958

Arkadhia, SW Pikernis, 29.09.03 Ölbaumhain, aufgelassener Acker, 630 m FG 26.47.76, 37°38'50"N, 22°24'49"E	Ark 376	118.959-118.970
Arkadhia, Pikernis, 29.09.03 Q. coccifera-Gebüsch, 805 m FG 26.58.63, 37°39'11"N, 22°25'26"E	Ark 377	118.971-118.981
Arkadhia, W Milea, 29.09.03 Weinfeld, aufgelassener Acker, 620 m FG 26.23.61, 37°36'24"N, 22°23'23"E	Ark 378	118.982-119.011
Arkadhia, Nestani, 29.09.03 Krautfluren im Ort, 620 m FG 26.83.87, 37°36'41"N, 22°27'34"E	Ark 379	119.012-119.047
Arkadhia, W Loukas, 29.09.03 Aufgelassener Acker, Weinfeld, 620 m FG 25.59.89, 37°34'39"N, 22°25'32"E	Ark 380	119.048-119.062
Arkadhia, NW Loukas, 29.09.03 Trockene, felsige Krautfluren, Q. coccifera, 635 m FG 25.69.79, 37°34'40"N, 22°26'07"E	Ark 381	119.063-119.074
Arkadhia, SW Hania, 29.09.03 Krautfluren, Straßenrand, 640 m FG 25.36.47, 37°32'56"N, 22°23'49"E	Ark 382	119.075-119.101
Arkadhia, Kapsas, 29.09.03 Krautfluren im Ort, 650 m FG 16.84.30, 37°36'56"N, 22°20'26"E	Ark 383	119.102-119.123
Arkadhia, Panajitsa, 30.09.03 Krautfluren im Ort, 600 m FG 08.71.60, 37°46'12"N, 22°13'18"E	Ark 384	119.124-119.151
Arkadhia, N Panajitsa, 30.09.03 Felsiger Straßenrand, Q. coccifera-Gebüsch, 560 m FG 08.71.58, 37°46'39"N, 22°13'15"E	Ark 385	119.152-119.172
Arkadhia, N Panajitsa, 30.09.03 Krautfluren an Bach, 510 m FG 08.72.43, 37°46'56"N, 22°13'12"E	Ark 386	119.173-119.183
Arkadhia, N Panajitsa, 30.09.03 Maisfeld, Obstbaumkultur, Krautfluren, 490 m FG 08.63.34, 37°47'32"N, 22°12'27"E	Ark 387	119.184-119.193
Ahaia, SW Pankratio, 30.09.03 Felsige Krautfluren, Q. coccifera-Gebüsch, 480 m FG 08.14.47, 37°48'15"N, 22°09'10"E	Aha 293	119.194-119.222
Ahaia, NO Theoktisto, 30.09.03 Krautfluren unter Felsen, Platanen an Fluss, 420 m FG 08.05.79, 37°48'56"N, 22°08'40"E	Aha 294	119.223-119.231
Ahaia, W Pankrateika Kalivia, 30.09.03 Krautfluren in felsigem Q. coccifera-Gebüsch, 420 m EG 98.67.32, 37°49'39"N, 22°05'40"E	Aha 295	119.232-119.243

Ahaia, W Pankrateika Kalivia, 30.09.03 Ruderafluren an Tankstelle, Obstbaumkultur, 450 m EG 98.47.55, 37°49'51"N, 22°04'21"E	Aha 296	119.244-119.264
Ahaia, SW Sella, 30.09.03 Ölbäume, Walnussbäume, Krautfluren, Fluss, 470 m FG 08.17.42, 37°49'37"N, 22°09'09"E	Aha 297	119.265-119.306
Ahaia, SO Klitoria, 30.09.03 Straßenrand zw. Maisfeld und Walnussbäumen, 450 m FG 09.02.53, 37°52'22"N, 22°08'36"E	Aha 298	119.307-119.326
Ahaia, SO Klitoria, 30.09.03 Ackerrand, Krautfluren, Straßenrand, 495 m EG 99.94.02, 37°53'26"N, 22°07'33"E	Aha 299	119.327-119.358
Ahaia, O Kastelli, 30.09.03 Straßenrand, Q. coccifera-Gebüsch, 990 m EG 99.26.57, 37°54'49"N, 22°03'08"E	Aha 300	119.359-119.365
Ahaia, Kastelli, 30.09.03 Krautfluren im Ort, Platanen an Bach, 950 m EG 99.26.22, 37°54'33"N, 22°02'57"E	Aha 301	119.366-119.380
Arkadhia, O Orhomenos, 01.10.03 Krautfluren, Straßenrand, Felsanriss, 645 m FG 17.66.90, 37°43'26"N, 22°19'37"E	Ark 388	119.381-119.414
Arkadhia, Kandhila, 01.10.03 Krautfluren im Ort, 680 m FG 28.11.43, 37°46'17"N, 22°22'45"E	Ark 389	119.415-119.448
Argolis, W Skotini, 01.10.03 Krautfluren, Felshang, Tannen, 1170 m FG 28.44.12, 37°47'50"N, 22°24'38"E	Arg 055	119.449-119.465
Argolis, Skotini, 01.10.03 Krautfluren im Ort, 660 m FG 28.63.53, 37°47'31"N, 22°26'15"E	Arg 056	119.466-119.505
Argolis, O Skotini, 01.10.03 Krautfluren zw. Weinfeldern, 565 m FG 28.83.27, 37°47'30"N, 22°27'24"E	Arg 057	119.506-119.514
Argolis, Platani, 01.10.03 Krautfluren im Ort, 820 m FG 39.42.20, 37°51'56"N, 22°31'32"E	Arg 058	119.515-119.535
Korinthia, N Galatas, 01.10.03 Krautfluren, Hartlaubgebüsch, Zypressen, Ölbäume, 440 m FG 38.88.37, 37°50'08"N, 22°34'20"E	Kor 144	119.536-119.546
Korinthia, S Aidhonia, 01.10.03 Krautfluren unter Ölbäumen, 330 m FG 38.88.95, 37°50'01"N, 22°34'45"E	Kor 145	119.547-119.563
Korinthia, O Aidhonia, 01.10.03 Krautfluren zwischen Weinfeldern, 275 m FG 48.08.46, 37°50'03"N, 22°35'43"E	Kor 146	119.564-119.576

Korinthia, W Nemea, 01.10.03 Zugewucherte Krautfluren, 280 m FG 48.57.62, 37°49'16"N, 22°39'17"E	Kor 147	119.577-119.585
Korinthia, Nemea, 01.10.03 Krautfluren zwischen Weinfeldern, 305 m FG 48.66.51, 37°48'39"N, 22°39'51"E	Kor 148	119.586-119.602
Argolis, SO Sterna, 01.10.03 Straßenrand, Ölbaumhain, Obstplantagen, 120 m FG 47.24.97, 37°42'31"N, 22°37'20"E	Arg 059	119.603-119.627
Argolis, Nafplio, 02.10.03 Krautfluren im Ort, 5 m FG 65.19.39, 37°34'21"N, 22°49'39"E	Arg 060	119.628-119.643
Argolis, NO Tholo, 02.10.03 Krautfluren zw. Häusern und Citrushain, 5 m FG 65.47.53, 37°32'54"N, 22°51'46"E	Arg 061	119.644-119.666
Argolis, O Dhrepano, 02.10.03 Krautfluren zw. Häusern und Ölbaumhain, 10 m FG 65.86.14, 37°32'23"N, 22°54'12"E	Arg 062	119.667-119.685
Argolis, OSO Dhrepano, 02.10.03 Krautfluren unter Ölbäumen, Acker, 10 m FG 75.25.73, 37°31'44"N, 22°57'19"E	Arg 063	119.686-119.707
Argolis, Paralia Kandia, 02.10.03 Küstennahe Krautfluren, Acker, 2 m FG 75.34.85, 37°31'16"N, 22°58'00"E	Arg 064	119.708-119.720
Argolis, SO Kandia, 02.10.03 Sandstrand, Küstensalzwiesen, 1 m FG 75.53.24, 37°30'40"N, 22°58'57"E	Arg 065	119.721-119.729
Argolis, Iria, 02.10.03 Acker, Ackerrand, 5 m FG 75.71.74, 37°29'32"N, 23°00'38"E	Arg 066	119.730-119.738
Argolis, Karnezeika, 02.10.03 Ölbaumhain, z.T. felsig, 10 m FG 85.12.35, 37°30'06"N, 23°03'04"E	Arg 067	119.739-119.757
Argolis, O Karnezeika, 02.10.03 Ölbäume in Phrygana, felsig, 345 m FG 85.43.27, 37°30'43"N, 23°05'06"E	Arg 068	119.758-119.765
Argolis, Kanapitsa, 02.10.03 Krautfluren in Ölbaumhain, Straßenrand, 350 m FG 85.53.37, 37°30'43"N, 23°05'48"E	Arg 069	119.766-119.780
Argolis, Neohori, 02.10.03 Ackerrand, Ölbaumhain, 290 m FG 95.15.53, 37°31'32"N, 23°10'02"E	Arg 070	119.781-119.804
Argolis, Dhidhima, 02.10.03 Krautfluren im Ort, 250 m FG 94.28.29, 37°28'01"N, 23°10'27"E	Arg 071	119.805-119.829

Argolis, S Trahia, 02.10.03 Krautfluren im Ort, 280 m FG 95.09.04, 37°33'45"N, 23°09'07"E	Arg 072	119.830-119.843
Argolis, SO Ligourio, 02.10.03 Krautfluren, Straßenrand, 290 m FG 86.13.61, 37°35'51"N, 23°03'28"E	Arg 073	119.844-119.863
Argolis, Arkadhiko, 02.10.03 Krautfluren im Ort, 250 m FG 76.32.19, 37°35'50"N, 22°57'39"E	Arg 074	119.864-119.880
Argolis, Nafplio, 03.10.03 Krautfluren im Ort, 2 m FG 56.90.22, 37°34'33"N, 22°48'10"E	Arg 075	119.881-119.893
Argolis, NW Nafplio, 03.10.03 Küstennahe Krautfluren, Salzflora, 1 m FG 56.80.93, 37°34'35"N, 22°47'58"E	Arg 076	119.894-119.923
Argolis, O Nea Kios, 03.10.03 Sandstrand, 1 m FG 56.51.36, 37°35'19"N, 22°45'32"E	Arg 077	119.924-119.927
Argolis, SW Nea Kios, 03.10.03 Küstennahe Krautfluren, 1 m FG 56.30.79, 37°34'56"N, 22°44'28"E	Arg 078	119.928-119.947
Argolis, SW Nea Kios, 03.10.03 Sandstrand, Krautfluren, 1 m FG 56.20.93, 37°34'39"N, 22°43'56"E	Arg 079	119.948-119.966
Argolis, N Mili, 03.10.03 Sandstrand, Krautfluren, Wasserlauf, 1 m FG 55.18.61, 37°33'28"N, 22°43'02"E	Arg 080	119.967-120.007
Argolis, Kefalari, 03.10.03 Krautfluren im Ort, Orangenhain, 20 m FG 46.82.91, 37°35'39"N, 22°41'12"E	Arg 081	120.008-120.029
Argolis, O Zonga, 03.10.03 Ölbaumhain, Straßenrand, 300 m FG 46.30.49, 37°35'04"N, 22°37'29"E	Arg 082	120.030-120.049
Argolis, S Mili, 03.10.03 Ölbaumhain, Orangenhain, 20 m FG 55.15.23, 37°31'59"N, 22°42'41"E	Arg 083	120.050-120.070
Argolis, NO Velanidhia, 03.10.03 Ölbaum-Orangenhain, 40 m FG 45.70.04, 37°29'21"N, 22°39'47"E	Arg 084	120.071-120.105
Argolis, Kiveri, 03.10.03 Kiesstrand, Krautfluren, 1 m FG 55.24.96, 37°31'32"N, 22°43'50"E	Arg 085	120.106-120.119
Arkadhia, N Xiropigadho, 03.10.03 Felsige Krautfluren, Ölbäume, 30 m FG 55.20.65, 37°29'20"N, 22°43'34"E	Ark 390	120.120-120.135

Arkadhia, Xiropigadho, 03.10.03 Kiesstrand, Krautfluren im Ort, 2 m FG 54.39.21, 37°28'35"N, 22°43'58"E	Ark 391	120.136-120.150
Arkadhia, NNW Paralia Astros, 04.10.03 Sandstrand, Salzwiesen, 1 m FG 54.45.57, 37°26'42"N, 22°44'51"E	Ark 392	120.151-120.172
Arkadhia, NNW Paralias Astros, 04.10.03 Verkrauteter Ölbaumhain, Schilf, 1 m FG 54.54.25, 37°26'06"N, 22°45'17"E	Ark 393	120.173-120.194
Arkadhia, Paralia Astros, 04.10.03 Krautfluren im Ort, 1 m FG 54.62.16, 37°25'04"N, 22°45'52"E	Ark 394	120.195-120.205
Arkadhia, SW Paralia Astros, 04.10.03 Ölbaumhain, 5 m FG 54.40.08, 37°24'05"N, 22°44'27"E	Ark 395	120.206-120.221
Arkadhia, SW Astros, 04.10.03 Ölbaumhain, Straßenrand, 120 m FG 44.91.69, 37°24'46"N, 22°41'28"E	Ark 396	120.222-120.242
Arkadhia, Kato Dholiana, 04.10.03 Krautfluren im Ort, Flussbett, 75 m FG 44.83.79, 37°25'50"N, 22°40'50"E	Ark 397	120.243-120.258
Arkadhia, S Platana, 04.10.03 Felsiger Straßenrand, Krautfluren, 300 m FG 44.24.51, 37°25'58"N, 22°36'40"E	Ark 398	120.259-120.282
Arkadhia, SO Astros, 04.10.03 Salwiesen, 1 m FG 53.48.48, 37°23'01"N, 22°44'41"E	Ark 399	120.283-120.296
Arkadhia, Korakovouni, 04.10.03 Krautfluren im Ort, 5 m FG 53.45.82, 37°21'02"N, 22°44'52"E	Ark 400	120.297-120.314
Arkadhia, O Aj. Andhreas, 04.10.03 Ölbaumhain, 5 m FG 53.65.55, 37°21'12"N, 22°46'03"E	Ark 401	120.315-120.326
Arkadhia, Paralia Aj. Andhreas, 04.10.03 Krautfluren im Hafen, 1 m FG 53.77.95, 37°22'15"N, 22°47'00"E	Ark 402	120.327-120.333
Arkadhia, O Aj. Andhreas, 04.10.03 Felshang mit Q. coccifera-Gebüsch, 120 m FG 53.83.69, 37°20'20"N, 22°47'28"E	Ark 403	120.334-120.340
Arkadhia, Paralia Krioneriou, 04.10.03 Kiesstrand, 1 m FG 63.10.49, 37°18'40"N, 22°49'20"E	Ark 404	120.341-120.365
Arkadhia, NW Paralia Tirou, 04.10.03 Felskante unter Q. coccifera-Gebüsch, 40 m FG 62.28.49, 37°17'34"N, 22°49'59"E	Ark 405	120.366-120.375

Arkadhia, Tiros, 04.10.03 Krautfluren im Ort, 20 m FG 62.43.58, 37°14'48"N, 22°51'19"E	Ark 406	120.376-120.401
Arkadhia, NW Livadhi, 05.10.03 Straßenrand, Ölbaum-Q. coccifera-Laub-Gebüsch, 180 m FG 62.70.00, 37°12'42"N, 22°52'57"E	Ark 407	120.402-120.425
Arkadhia, Livadhi, 05.10.03 Krautfluren im Ort, Ölbaumhain, 25 m FG 61.88.06, 37°11'56"N, 22°53'35"E	Ark 408	120.426-120.458
Arkadhia, Lakkos, 05.10.03 Kiesstrand, Krautfluren zw. Feldern, 1 m FG 61.84.44, 37°09'40"N, 22°53'48"E	Ark 409	120.459-120.479
Arkadhia, NO Poulithra, 05.10.03 Steinige Krautfluren in Q. coccifera-Gebüsch, 5 m FG 61.80.16, 37°07'36"N, 22°53'33"E	Ark 410	120.480-120.496
Arkadhia, NO Poulithra, 05.10.03 Ölbaumhain, Krautfluren, 5 m FG 60.89.48, 37°07'09"N, 22°53'47"E	Ark 411	120.497-120.519
Arkadhia, WSW Leonidhi, 05.10.03 Krautfluren unter Felshang, 340 m FG 51.62.38, 37°08'57"N, 22°45'39"E	Ark 412	120.520-120.532
Arkadhia, NO Kosmas, 05.10.03 Tannenwald, Straßenrand, 1210 m FG 50.35.83, 37°04'55"N, 22°43'51"E	Ark 413	120.533-120.545
Lakonia, WNW Jeraki, 05.10.03 Ölbaumhain, 330 m FF 59.06.24, 37°00'06"N, 22°41'20"E	Lak 328	120.546-120.557
Lakonia, Jeraki, 05.10.03 Krautfluren im Ort, 330 m FF 59.15.47, 36°59'44"N, 22°42'05"E	Lak 329	120.558-120.572
Lakonia, NW Ambelohori, 05.10.03 Felsiger Acker, Ölbäume, Toamtenfeld, 95 m FF 48.68.17, 36°56'01"N, 22°38'29"E	Lak 330	120.573-120.598
Lakonia, SO Ambelohori, 05.10.03 Verbissenes Q. coccifera-Gebüsch, 95 m FF 48.83.86, 36°53'13"N, 22°40'15"E	Lak 331	120.599-120.603
Lakonia, S Peristeri, 05.10.03 Ölbaumhain, 40 m FF 48.91.33, 36°51'59"N, 22°40'30"E	Lak 332	120.604-120.626
Lakonia, Makrinara, 05.10.03 Ölbaumhain, 45 m FF 57.69.16, 36°51'00"N, 22°45'05"E	Lak 333	120.627-120.654
Lakonia, Monemvasia, 06.10.03 Ölbaumhain, Krautfluren im Ort, 15 m FF 86.12.43, 36°41'21"N, 23°01'50"E	Lak 334	120.655-120.694

Lakonia, S Monemvasia, 06.10.03 Ölbaumhain, 3 m FF 85.16.48, 36°38'22"N, 22°01'46"E	Lak 335	120.695-120.709
Lakonia, SO Foutia, 06.10.03 Küstenfelsen, 2 m FF 85.24.27, 36°37'14"N, 23°02'17"E	Lak 336	120.710-120.712
Lakonia, SO Foutia, 06.10.03 Ölbaumhain, 28 m FF 85.15.37, 36°37'48"N, 23°01'40"E	Lak 337	120.713-120.733
Lakonia, O Nomia, 06.10.03 Ölbaumhain, 75 m FF 75.98.44, 36°39'16"N, 23°00'28"E	Lak 338	120.734-120.755
Lakonia, W Nomia, 06.10.03 Wasserüberlaufener Felshang unter Q. coccifera-Gebüsch, Ölbaumhain, 90 m FF 75.88.34, 36°39'18"N, 22°59'45"E	Lak 339	120.756-120.766
Lakonia, S Elliniko, 06.10.03 Straßenrand, Felshang, Q. coccifera-Gebüsch, 500 m FF 75.73.28, 36°36'49"N, 22°58'53"E	Lak 340	120.767-120.778
Lakonia, S Elliniko, 06.10.03 Felsige Phrygana, Q. coccifera-Gebüsch, Ölbäume, Weinstöcke, 500 m FF 75.72.53, 36°35'58"N, 22°59'03"E	Lak 341	120.779-120.784
Lakonia, Platanassa, 06.10.03 Krautfluren im Ort, 240 m FF 75.52.23, 36°36'02"N, 22°57'32"E	Lak 342	120.785-120.803
Lakonia, SO Aj. Apostoli, 06.10.03 Ölbaumhain, 45 m FF 84.07.36, 36°33'26"N, 23°00'56"E	Lak 343	120.804-120.820
Lakonia, NW Neapolis, 06.10.03 Salzwiesen, Sanddünen, 1 m FF 74.73.64, 36°31'11"N, 22°59'02"E	Lak 344	120.821-120.840
Lakonia, Neapolis, 06.10.03 Straßenrand, Krautfluren im Ort, 30 m FF 84.36.14, 36°32'44"N, 23°02'46"E	Lak 345	120.841-120.867
Lakonia, Neapolis, 06.10.03 Krautfluren in Fischerhafen, Sanddünen, 1 m FF 84.33.80, 36°30'53"N, 23°03'09"E	Lak 346	120.868-120.881
Lakonia, Lahi, 06.10.03 Krautfluren im Ort, 200 m FF 84.61.23, 36°29'57"N, 23°04'37"E	Lak 347	120.882-120.900
Lakonia, SO Lahi, 06.10.03 Ruderafluren auf Bauschutt am Straßenrand, 170 m FF 84.60.95, 36°29'32"N, 23°05'15"E	Lak 348	120.901-120.908

Lakonia, SO Aj. Ioannis, 07.10.03 Straßenrand neben Ölbaumhain, 35 m FF 76.96.68, 36°43'48"N, 23°00'41"E	Lak 349	120.909-120.926
Lakonia, Epidavros Limira, 07.10.03 Felsufer, 1 m FF 86.27.13, 36°44'02"N, 23°02'23"E	Lak 350	120.927-120.936
Lakonia, SO Aj. Ioannis, 07.10.03 Felshang, farnbewachsen, Ölbaumhain, 15 m FF 76.96.43, 36°43'32"N, 23°00'33"E	Lak 351	120.937-120.955
Lakonia, SW Aj. Ioannis, 07.10.03 Ölbaumhain, 110 m FF 76.66.04, 36°43'39"N, 22°58'18"E	Lak 352	120.956-120.970
Lakonia, N Bellies, 07.10.03 Quelle, Wasserbassin und -graben, 125 m FF 76.34.57, 36°42'46"N, 22°56'37"E	Lak 353	120.971-120.985
Lakonia, SW Bellies, 07.10.03 Felsige Phrygana, 210 m FF 76.33.47, 36°42'12"N, 22°56'30"E	Lak 354	120.986-120.998
Lakonia, SW Talanda, 07.10.03 Ölbaumhain, 140 m FF 76.30.31, 36°40'15"N, 22°56'22"E	Lak 355	120.999-121.015
Lakonia, Dhemonia, 07.10.03 Straßenrand, Ölbaumhain, 120 m FF 75.08.01, 36°39'13"N, 22°54'07"E	Lak 356	121.016-121.041
Lakonia, Arhangelos, 07.10.03 Küstenfelsen, Sandstrand, 1 m FF 65.75.62, 36°37'41"N, 22°52'27"E	Lak 357	121.042-121.050
Lakonia, W Dhemonia, 07.10.03 Flussbett, Ölbaumhain, 10 m FF 65.88.34, 36°39'24"N, 22°53'00"E	Lak 358	121.051-121.069
Lakonia, Plitra, 07.10.03 Krautfluren im Hafen, 1 m FF 66.41.28, 36°41'18"N, 22°50'18"E	Lak 359	121.070-121.093
Lakonia, Papadhianika, 07.10.03 Krautfluren im Ort, 10 m FF 66.55.84, 36°43'13"N, 22°51'25"E	Lak 360	121.094-121.106
Lakonia, SO Elea, 07.10.03 Ölbaumhain, 18 m FF 66.17.49, 36°44'35"N, 22°48'31"E	Lak 361	121.107-121.120
Lakonia, Elea, 07.10.03 Küstenfelsen, Krautfluren, 1 m FF 66.09.36, 36°45'33"N, 22°47'46"E	Lak 362	121.121-121.131
Lakonia, Molai, 07.10.03 Krautfluren im Ort, 150 m FF 67.54.21, 36°47'55"N, 22°51'08"E	Lak 363	121.132-121.149

Lakonia, NW Sikea, 07.10.03 Vertrocknete Weinfelder, Ölbaumhain, 95 m FF 77.01.49, 36°46'39"N, 22°54'36"E	Lak 364	121.150-121.161
Lakonia, O Skala, 08.10.03 Flussufer, Citrushain, 20 m FF 47.99.39, 36°51'14"N, 22°40'29"E	Lak 365	121.162-121.200
Lakonia, O Skala, 08.10.03 Straßenrand, Citrushain, 10 m FF 47.89.01, 36°50'46"N, 22°39'35"E	Lak 366	121.201-121.214
Lakonia, SW Skala, 08.10.03 Wassergraben in Citrushain, 10 m FF 47.78.88, 36°50'39"N, 22°39'28"E	Lak 367	121.215-121.220
Lakonia, NO Valtaki, 08.10.03 Sandstrand, Krautfluren, 1 m FF 47.44.33, 36°48'15"N, 22°37'05"E	Lak 368	121.221-121.238
Lakonia, N Jithio, 08.10.03 Felsküste, 1 m FF 47.23.30, 36°47'32"N, 22°35'43"E	Lak 369	121.239-121.243
Lakonia, N Jithio, 08.10.03 Felsküste, 1 m FF 37.90.57, 36°46'20"N, 22°33'48"E	Lak 370	121.244-121.261
Lakonia, S Jithio, 08.10.03 Straßenrand, felsiges Q. coccifera-Gebüsch, 10 m FF 36.89.07, 36°45'47"N, 22°32'47"E	Lak 371	121.262-121.289
Lakonia, Melissa, 08.10.03 Krautfluren unter Ölbäumen und im Ort, 290 m FF 27.95.74, 36°48'58"N, 22°27'16"E	Lak 372	121.290-121.321
Lakonia, SW Krokees, 08.10.03 Straßenrand, Laubgebüsch, 190 m FF 38.60.27, 36°51'45"N, 22°31'43"E	Lak 373	121.322-121.337
Lakonia, Krokees, 08.10.03 Straßenrand, krautige Hänge, Laubgebüsch, 280 m FF 38.63.60, 36°53'01"N, 22°31'58"E	Lak 374	121.338-121.347
Lakonia, Krokees, 08.10.03 Krautfluren im Ort, 270 m FF 38.72.76, 36°52'48"N, 22°32'43"E	Lak 375	121.348-121.359
Lakonia, N Krokees, 08.10.03 Krautfluren, Laubgebüsch, feuchter Graben, Quelle, 280 m FF 38.73.93, 36°53'10"N, 22°32'51"E	Lak 376	121.360-121.375
Lakonia, SO Dhafni, 08.10.03 Krautfluren, Erica-Spartium-Q.coccifera-Hang, 250 m FF 38.58.81, 36°55'46"N, 22°31'31"E	Lak 377	121.376-121.382
Lakonia, SW Lefkohoma, 08.10.03 Straßenrand, Ölbaumhain, Krautfluren, 210 m FF 39.22.27, 36°58'19"N, 22°29'06"E	Lak 378	121.383-121.413

Lakonia, W Mavrovouni, 09.10.03 Ölbaumhain, 2 m FF 36.85.08, 36°43'51"N, 22°32'52"E	Lak 379	121.414-121.432
Lakonia, W Mavrovouni, 09.10.03 Flussbett, Citrushain, 5 m FF 36.65.98, 36°43'42"N, 22°32'00"E	Lak 380	121.433-121.458
Lakonia, NO Hosiario, 09.10.03 Krautfluren, Felshang mit Laubgebüsch, 25 m FF 36.46.40, 36°43'51"N, 22°30'20"E	Lak 381	121.459-121.467
Lakonia, NO Hosiario, 09.10.03 Krautfluren, Straßenrand, Ölbäume, 30 m FF 36.45.22, 36°43'23"N, 22°30'12"E	Lak 382	121.468-121.486
Lakonia, SO Jerma, 09.10.03 Hartlaubgebüsch, Straßenrand, 140 m FF 26.91.19, 36°41'39"N, 22°26'45"E	Lak 383	121.487-121.509
Lakonia, NO Vahos, 09.10.03 Krautfluren zw. Häusern und Ölbaumhain, 150 m FF 26.82.61, 36°41'45"N, 22°26'22"E	Lak 384	121.510-121.522
Lakonia, NO Areopolis, 09.10.03 Felsige Phlomis-Phrygana, 290 m FF 26.60.45, 36°40'56"N, 22°24'54"E	Lak 385	121.523-121.541
Lakonia, SO Areopolis, 09.10.03 Felsiger Ölbaumhain, Straßenrand, 270 m FF 25.66.38, 36°38'56"N, 22°24'47"E	Lak 386	121.542-121.563
Lakonia, SO Loukadhika, 09.10.03 Felshang, abgebranntes Hartlaubgebüsch, 240 m FF 35.15.45, 36°38'10"N, 22°28'11"E	Lak 387	121.564-121.574
Lakonia, Kotronas, 09.10.03 Krautfluren im Ort und im Hafen, 2 m FF 35.33.19, 36°37'16"N, 22°29'20"E	Lak 388	121.575-121.604
Lakonia, S Agrilia, 09.10.03 Krautfluren, felsige Phlomis-Q.coccifera-Fluren, 35 m FF 35.10.50, 36°35'12"N, 22°28'15"E	Lak 389	121.605-121.615
Lakonia, S Dhrimos, 09.10.03 Felshang, Hartlaubgebüsch, 35 m FF 34.19.80, 36°34'38"N, 22°28'24"E	Lak 390	121.616-121.621
Lakonia, Exo Nimfio, 09.10.03 Krautfluren im Ort, 35 m FF 34.17.74, 36°33'48"N, 22°28'19"E	Lak 391	121.622-121.625
Lakonia, SO Areopolis, 09.10.03 Straßenrand, Krautfluren zw. Häusern, 120 m FF 25.55.06, 36°38'15"N, 22°23'56"E	Lak 392	121.626-121.652
Lakonia, Hania, 09.10.03 Krautfluren im Ort, 110 m FF 25.45.53, 36°38'08"N, 22°23'34"E	Lak 393	121.653-121.664

Lakonia, SO Pargos Lirou, 10.10.03 Straßenrand, Hartlaubgebüsch, Q. coccifera-Gebüsch, 185 m FF 25.50.39, 36°35'44"N, 22°24'06"E	Lak 394	121.665-121.685
Lakonia, W Mina, 10.10.03 Krautfluren zw. Häusern und Ölbäumen, 130 m FF 24.56.91, 36°33'08"N, 22°24'26"E	Lak 395	121.686-121.695
Lakonia, S Kita, 10.10.03 Krautfluren zw. Häusern, Ölbäumen und Straße, 80 m FF 24.50.39, 36°30'20"N, 22°24'01"E	Lak 396	121.696-121.714
Lakonia, SO Jerolimin, 10.10.03 Kiesstrand, Krautfluren, 1 m FF 23.58.43, 36°28'56"N, 22°23'59"E	Lak 397	121.715-121.734
Lakonia, Vathia, 10.10.03 Krautfluren zw. Häusern und Ölbäumen, 50 m FF 23.77.82, 36°28'17"N, 22°25'37"E	Lak 398	121.735-121.753
Lakonia, Vathia, 10.10.03 Krautfluren zw. Häusern und Ölbäumen, Felsküste, 2 m FF 23.96.20, 36°27'38"N, 22°26'33"E	Lak 399	121.754-121.775
Lakonia, Porto Kajio, 10.10.03 Sandstrand, Krautfluren, 1 m FF 33.32.15, 36°25'43"N, 22°29'06"E	Lak 400	121.776-121.797
Lakonia, Marmari, 10.10.03 Krautfluren im Ort, 25 m FF 33.22.30, 36°25'28"N, 22°28'34"E	Lak 401	121.798-121.820
Lakonia, Limeni, 10.10.03 Felsiges Ufer, Krautfluren, 1 m FF 26.20.72, 36°40'48"N, 22°22'26"E	Lak 402	121.821-121.840
Lakonia, SW Neo Itilo, 10.10.03 Küstennahe Krautfluren, 1 m FF 26.41.08, 36°41'39"N, 22°23'18"E	Lak 403	121.841-121.858
Lakonia, S Itilo, 10.10.03 Felsige Phlomis-Phrygana, Krautfluren im Ort, 240 m FF 26.33.35, 36°42'35"N, 22°23'10"E	Lak 404	121.859-121.888
Lakonia, NW Itilo, 11.10.03 Felsiger Ölbaumhain, 290 m FF 26.23.28, 36°42'45"N, 22°22'07"E	Lak 405	121.889-121.910
Lakonia, NW Itilo, 11.10.03 Felsiger Ölbaumhain, Krautfluren an Häusern, 290 m FF 26.24.02, 36°42'57"N, 22°21'59"E	Lak 406	121.911-121.926
Messinia, Aj. Nikon, 11.10.03 Krautfluren im Ort, 360 m FF 16.98.12, 36°45'10"N, 22°20'05"E	Mes 202	121.927-121.947
Messinia, N Aj. Nikon, 11.10.03 Felsiger Euphorbia-Q. coccifera-Phlomis-Hang, 360 m FF 16.99.26, 36°45'54"N, 22°20'08"E	Mes 203	121.948-121.960

Messinia, Aj. Nikon, 11.10.03 Felshang, 410 m FF 27.00.44, 36°46'20"N, 22°20'59"E	Mes 204	121.961-121.965
Messinia, Langadha, 11.10.03 Krautfluren im Ort, Mauerflora, 420 m FF 71.91.44, 36°46'53"N, 22°20'18"E	Mes 205	121.966-121.992
Messinia, Nomitsis, 11.10.03 Felsige Krautfluren, alter Steinbruch, 380 m FF 17.73.77, 36°47'55"N, 22°19'11"E	Mes 206	121.993-122.014
Messinia, Aj. Nikolaos, 11.10.03 Küstennahe Krautfluren, Flussbett, 2 m FF 17.55.44, 36°49'04"N, 22°17'39"E	Mes 207	122.015-122.045
Messinia, N Stoupa, 11.10.03 Felshang, Q. coccifera-Gebüsch, 15 m FF 18.10.39, 36°52'05"N, 22°14'58"E	Mes 208	122.046-122.060
Messinia, Kardhamili, 11.10.03 Felsküste im Fischerhafen, Felshang, 1 m FF 08.92.96, 36°52'59"N, 22°14'03"E	Mes 209	122.061-122.070
Messinia, W Prosilio, 11.10.03 Q. coccifera-Gebüsch, Ölbäume, 370 m FF 08.67.74, 36°55'38"N, 22°11'55"E	Mes 210	122.071-122.088
Messinia, S Stavropiji, 11.10.03 Ölbaumhain, Krautfluren, Straßenrand, 340 m FF 08.58.81, 36°55'58"N, 22°11'20"E	Mes 211	122.089-122.115
Messinia, N Kambos, 11.10.03 Ölbaumhain, Straßenrand, 260 m FF 09.51.91, 36°57'37"N, 22°11'26"E	Mes 212	122.116-122.127
Messinia, Mikra Mandinia, 11.10.03 Kiestrand, Krautfluren, 1 m FF 09.23.63, 36°58'50"N, 22°09'10"E	Mes 213	122.128-122.142
Messinia, SO Kalamata, 12.10.03 Straßenrand, Krautfluren, 10 m FF 09.27.54, 37°01'03"N, 22°09'08"E	Mes 214	122.143-122.166
Messinia, O Kalamata, 12.10.03 Ölbaumhain, 135 m FG 00.11.20, 37°03'01"N, 22°08'17"E	Mes 215	122.167-122.186
Messinia, NO Kalamata, 12.10.03 Q. coccifera-Gebüsch, 420 m FG 00.24.43, 37°04'47"N, 22°09'10"E	Mes 216	122.187-122.195
Messinia, NO Kalamata, 12.10.03 Straßenrand, Felshang, Q. coccifera-Gebüsch, 390 m FG 00.24.77, 37°04'59"N, 22°09'19"E	Mes 217	122.196-122.199
Messinia, Karveli, 12.10.03 Quelle, Platanen, Krautfluren im Ort, 580 m FG 00.74.20, 37°04'35"N, 22°12'22"E	Mes 218	122.200-122.244

Messinia, Leika, 12.10.03 Ölbaumhain, Krautfluren im Ort, 50 m EG 90.71.17, 37°03'26"N, 22°05'52"E	Mes 219	122.245-122.272
Messinia, S Anthia, 12.10.03 Krautfluren, Ölbaumhain, 70 m EG 90.27.84, 37°06'32"N, 22°02'42"E	Mes 220	122.273-122.296
Messinia, NNW Anthia, 12.10.03 Krautfluren an Gärten und Ölbaumhain, 40 m EG 91.20.90, 37°07'54"N, 22°02'45"E	Mes 221	122.297-122.310
Messinia, Pindhima, 12.10.03 Krautfluren, Felshang, Wasserlauf, 15 m 03EG 91.30.05, 37°08'10"N, 22°02'49"E	Mes 222	122.311-122.358
Messinia, N Stamatino, 12.10. Felsiger Ölbaumhain, 300 m EG 91.36.01, 37°11'13"N, 22°02'52"E	Mes 223	122.359-122.379
Messinia, Aj. Floros, 12.10.03 Krautfluren an Bach, 25 m EG 91.14.10, 37°10'04"N, 22°01'37"E	Mes 224	122.380-122.406
Messinia, SW Messini, 13.10.03 Ölbaumhain, 10 m EF 89.89.16, 37°02'20"N, 21°59'29"E	Mes 225	122.407-122.414
Messinia, W Anlipsi, 13.10.03 Ölbaumhain, 5 m EF 89.66.17, 37°00'45"N, 21°58'07"E	Mes 226	122.415-122.427
Messinia, S Analipsi, 13.10.03 Sandstrand, Krautfluren, Gemüsekulturen, 1 m EF 89.65.49, 37°00'19"N, 21°58'17"E	Mes 227	122.428-122.450
Messinia, Neohori, 13.10.03 Ölbaumhain, Krautfluren im Ort, 120 m EF 89.18.47, 37°01'53"N, 21°54'54"E	Mes 228	122.451-122.474
Messinia, SW Velika, 13.10.03 Krautfluren an Fluss, 35 m EF 89.25.78, 37°00'16"N, 21°55'49"E	Mes 229	122.475-122.478
Messinia, N Petalidhi, 13.10.03 Sandstrand, Acker, 1 m EF 89.23.71, 36°58'52"N, 21°55'45"E	Mes 230	122.479-122.507
Messinia, S Petalidhi, 13.10.03 Sandstrand, küstennahe Krautfluren, 1 m EF 88.26.94, 36°55'14"N, 21°55'54"E	Mes 231	122.508-122.523
Messinia, Ahladhohori, 13.10.03 Krautfluren im Ort, 220 m EF 88.07.43, 36°55'41"N, 21°54'12"E	Mes 232	122.524-122.546
Messinia, N Nea Koroni, 13.10.03 Sandstrand, Krautfluren, 1 m EF 88.22.14, 36°53'04"N, 21°55'19"E	Mes 233	122.547-122.565

Messinia, Nea Koroni, 13.10.03 Krautfluren im Ort, 2 m EF 87.28.36, 36°50'59"N, 21°55'26"E	Mes 234	122.566-122.572
Messinia, SO Harokopio, 13.10.03 Straßenrand, Krautfluren, 120 m EF 87.23.17, 36°48'23"N, 21°55'16"E	Mes 235	122.573-122.585
Messinia, SW Koroni, 13.10.03 Strandnahe Krautfluren, Straßenrand, 5 m EF 87.31.82, 36°46'59"N, 21°56'21"E	Mes 236	122.586-122.618
Messinia, S Vasilitsi, 13.10.03 Felshang, Phlomis, Q. coccifera-Gebüsch, 20 m EF 86.29.88, 36°46'15"N, 21°55'41"E	Mes 237	122.619-122.624
Messinia, Dhafni, 14.10.03 Krautfluren im Ort, 150 m EF 89.07.91, 37°01'02"N, 21°54'34"E	Mes 238	122.625-122.648
Messinia, NW Dhafni, 14.10.03 Ölbaumhain, Krautfluren, 175 m EF 799817, 37°01'54"N, 21°53'23"E	Mes 239	122.649-122.656
Messinia, Dharas, 14.10.03 Krautfluren im Ort, 250 m EF 79.89.81, 37°02'05"N, 21°53'12"E	Mes 240	122.657-122.667
Messinia, SW Dharas, 14.10.03 Acker, Ölbaumhain, Wassergraben, 230 m EF 79.78.94, 37°01'43"N, 21°52'36"E	Mes 241	122.668-122.684
Messinia, W Dharas, 14.10.03 Platanen an Bach, Krautfluren, 210 m EF 79.69.17, 37°02'27"N, 21°51'22"E	Mes 242	122.685-122.702
Messinia, Pelekanos, 14.10.03 Krautfluren im Ort, 280 m EG 70.50.28, 37°03'04"N, 21°50'46"E	Mes 243	122.703-122.716
Messinia, NW Pelekanos, 14.10.03 Platanen an Bach, Hartlaubgebüsch, 220 m EG 70.42.88, 37°04'08"N, 21°50'29"E	Mes 244	122.717-122.729
Messinia, Aristomeni, 14.10.03 Krautfluren am Ortsrand, Ölbaumhain, 375 m EG 70.45.31, 37°05'22"N, 21°50'11"E	Mes 245	122.730-122.746
Messinia, Aristomeni, 14.10.03 Ölbaumhain, Krautfluren, Laubwald, 440 m EG 70.26.29, 37°06'22"N, 21°48'45"E	Mes 246	122.747-122.759
Messinia, Kefalovrisi, 14.10.03 Krautfluren im Ort, 600 m EG 71.01.94, 37°08'43"N, 21°47'55"E	Mes 247	122.760-122.797
Messinia, W Manesis, 14.10.03 Ölbaumhain, feuchte Rinne mit Schilf, 210 m EG 70.84.98, 37°05'09"N, 21°53'15"E	Mes 248	122.798-122.815

Messinia, Trikorfo, 14.10.03 Krautfluren im Ort, 360 m EG 70.79.77, 37°07'51"N, 21°52'30"E	Mes 249	122.816-122.838
Messinia, N Arsinoi, 14.10.03 Krautfluren, Hartlaubgebüsch, Ölbaumterrassen, 330 m EG 81.15.09, 37°11'12"N, 21°54'46"E	Mes 250	122.839-122.864
Messinia, Arsinoi, 14.10.03 Krautfluren im Ort, 300 m EG 81.23.19, 37°10'04"N, 21°55'32"E	Mes 251	122.865-122.877
Messinia, SSO Eva, 14.10.03 Straßenrand, z.T. feucht, Ölbaumhain, 20 m EG 80.66.88, 37°06'21"N, 21°58'41"E	Mes 252	122.878-122.892
Messinia, W Rizomilos, 15.10.03 Straßenrand, feucht, Ölbaumhain, 120 m EF 89.16.01, 37°00'30"N, 21°54'40"E	Mes 253	122.893-122.917
Messinia, O Kazarma, 15.10.03 Straßenrand, Krautfluren, Hartlaubgebüsch, 310 m EF 79.64.28, 36°59'48"N, 21°51'22"E	Mes 254	122.918-122.926
Messinia, SO Petritsi, 15.10.03 Krautfluren, Eichenwald, feucht, 310 m EF 79.46.12, 37°00'34"N, 21°50'01"E	Mes 255	122.927-122.945
Messinia, Hatzis, 15.10.03 Krautfluren im Ort, 370 m EF 79.36.69, 37°00'56"N, 21°49'38"E	Mes 256	122.946-122.959
Messinia, NW Hatzis, 15.10.03 Krautfluren, Quercus-Q.coccifera-Gebüsch, 345 m EF 79.28.81, 37°01'34"N, 21°49'09"E	Mes 257	122.960-122.980
Messinia, O Vlahopoulo, 15.10.03 Ölbaumhain, Quelle, Platanen, 350 m EF 79.19.60, 37°02'06"N, 21°48'21"E	Mes 258	122.981-122.997
Messinia, Vlahopoulo, 15.10.03 Krautfluren im Ort, 430 m EF 79.08.17, 37°01'56"N, 21°47'18"E	Mes 259	122.998-123.007
Messinia, Metamorfosis, 15.10.03 Krautfluren im Ort, 420 m EG 60.71.84, 37°03'24"N, 21°45'47"E	Mes 260	123.008-123.031
Messinia, SW Hora, 15.10.03 Ölbaumhain mit feuchter Rinne, 220 m EF 69.29.60, 37°02'09"N, 21°42'16"E	Mes 261	123.032-123.061
Messinia, S Petrohori, 15.10.03 Ölbaumhain, 5 m EF 59.93.45, 36°59'13"N, 21°40'03"E	Mes 262	123.062-123.069
Messinia, SW Petrohori, 15.10.03 Sandstrand, Küstenfelsen, Krautfluren, 1 m EF 59.82.47, 36°58'45"N, 21°39'23"E	Mes 263	123.070-123.102

Messinia, Jialova, 15.10.03 Krautfluren im Ort, 10 m EF 69.20.45, 36°57'32"N, 21°42'04"E	Mes 264	123.103-123.121
Messinia, SO Jialova, 15.10.03 Sandstrand, Krautfluren, 1 m EF 68.29.45, 36°57'00"N, 21°42'04"E	Mes 265	123.122-123.140
Messinia, O Pila, 15.10.03 Quelle, feuchter Hang, Laubwald, Straßenrand, 135 m EF 68.79.86, 36°56'58"N, 21°45'42"E	Mes 266	123.141-123.153
Messinia, SO Maniaki, 16.10.03 Felsiges Hartlaubgebüsch, 550 m EG 60.92.34, 37°03'57"N, 21°46'48"E	Mes 267	123.154-123.163
Messinia, Maniaki, 16.10.03 Krautfluren im Ort, Hartlaubgebüsch, Ölbaumhain, 530 m EG 60.83.65, 37°04'32"N, 21°46'19"E	Mes 268	123.164-123.184
Messinia, NNW Maniaki, 16.10.03 Eichenwald, dornige Phrygana, 700 m EG 60.85.00, 37°05'22"N, 21°45'57"E	Mes 269	123.185-123.192
Messinia, S Flesias, 16.10.03 Platanengrund mit Bach, Laubgebüsch, 600 m EG 60.87.04, 37°06'40"N, 21°45'57"E	Mes 270	123.193-123.195
Messinia, W Hora, 16.10.03 Ölbaumhain, Weinfeld, 340 m EG 60.12.85, 37°04'01"N, 21°41'44"E	Mes 271	123.196-123.209
Messinia, SW Floka, 16.10.03 Felsige Phlomis-Fluren, vermüllt, 280 m EG 507254, 37°03'58"N, 21°38'50"E	Mes 272	123.210-123.223
Messinia, ONO Marathopoli, 16.10.03 Ölbaumhain, 90 m EG 50.42.45, 37°04'04"N, 21°36'44"E	Mes 273	123.224-123.239
Messinia, N Marathopoli, 16.10.03 Sandstrand, Krautfluren, 1 m EG 50.11.06, 37°03'48"N, 21°34'27"E	Mes 274	123.240-123.269
Messinia, Marathopoli, 16.10.03 Sandstrand, Krautfluren, 1 m EG 50.15.82, 37°05'30"N, 21°35'01"E	Mes 275	123.270-123.284
Messinia, Agrili, 16.10.03 Felsküste, Krautfluren, 1 m EG 51.28.87, 37°12'48"N, 21°35'43"E	Mes 276	123.285-123.322
Messinia, Kalo Nero, 16.10.03 Sandstrand, Krautfluren, 1 m EG 62.18.65, 37°18'06"N, 21°41'43"E	Mes 277	123.323-123.341
Messinia, SW Elea, 16.10.03 Sandstrand, Krautfluren, 1 m EG 63.06.53, 37°22'20"N, 21°41'03"E	Mes 278	123.342-123.358

Messinia, SW Elea, 16.10.03 Sandstrand, Krautfluren, 1 m EG 63.06.53, 37°22'20"N, 21°41'03"E	Mes 278	123.342-123.358
--	---------	-----------------

4. Collected Species

Abutilon theophrasti

122334, Mes 222, Pindima

Acacia cyanophylla

121925, Lak 406, NW Itilo; 122537, Mes 232, Ahladochori

Acer sempervirens

117999, Ili 219, SO Thisoa

Achillea holosericea

118454, Ark 348, WNW Chrisovitsi

Acinos alpinus

108361, Ioa 777, SO Pirgos; 118458, Ark 348, WNW Chrisovitsi; 118786, Ark 366, OSO Vitina; 118815, Ark 367, NW Levdi; 119455, Arg 55, W Skotini

Adiantum capillus-veneris

117099, Ili 174, NO Chavari; 117693, Ili 201, N Miraka; 120763, Lak 339, W Nomia; 120938, Lak 351, SO Ag.Ioannis; 122205, Mes 218, Karveli; 122348, Mes 222, Pindima; 122995, Mes 258, O Vlachopoulo; 123146, Mes 266, O Pila

Adonis annua subsp. **cupaniana**

115621, Thes 45, Melissourgos; 116310, Koz 161, Komanos

Adonis flammea subsp. **flammea**

115991, Koz 149, Tetralofo; 116117, Koz 153, O Kozanis; 116127, Koz 154, SW Inoi; 116203, Koz 156, O Petrana; 116281, Koz 159, Mavrodendri; 116346, Koz 162, S Komanos; 116462, Koz 165, N Olimbias

Aegilops geniculata

111494, Hal 72, Metamorfosis; 115854, Thes 50, Megali Volvi; 116677, Ioa 791, NW Mikra Peristeri

Aegilops triuncialis

109680, Hal 8, W Nea Fokea; 111082, Thes 12, Ag. Trias; 112773, Hal 115, S Sarti

Aetheorhiza bulbosa

109752, Hal 13, Nea Fokea; 109923, Hal 20, Kryopigi; 110125, Hal 28, NW Loutra; 112243, Hal 94, SO Nea Marmaras; 112338, Hal 98, Tristinika; 112493, Hal 104, SO Vourvourou; 112828, Hal 117, NO Sikea

Aethionema saxatile subsp. **graecum**

108768, Pel 123, S Vryta; 110672, Hal 48, N Eleochori; 110689, Hal 49, S Petralona; 111215, Hal 60, SW Poligiros; 115261, Thes 34, SW Askos; 115851, Thes 50, Megali Volvi; 116010, Koz 149, Tetralofo; 116119, Koz 153, O Kozanis; 116214, Koz 157, SO Vathilakkos; 116592, Gre 200, SW Kipourio; 118435, Ark 347, SSO Elati; 118754, Ark 364, NO Mt. Tzelati

Agrimonia eupatoria

118124, Ark 331, NO Dimitsana; 118574, Ark 353, SO Ano Davia; 118767, Ark 365, N Mt. Tzelati; 119313, Aha 298, SO Klitoria

Agrostis capillaris

117269, Ili 183, Glifa; 119619, Arg 59, SO Sterna; 119635, Arg 60, Nafplio; 119667, Arg 62, O Drepano; 119739, Arg 67, Karnezeika; 119897, Arg 76, NW Nafplio; 120005, Arg 80, N Mili; 120203, Ark 394, Paralia Astros; 120454, Ark 408, Livadi; 120752, Lak 338, O Nomia; 120953, Lak 351, SO Ag. Ioannis; 121021, Lak 356, Demonias; 121070, Lak 359, Plitra; 121737, Lak 398, Vathia; 121782, Lak 400, Porto Kagio; 121799, Lak 401, Marmari; 121827, Lak 402, Limeni; 122662, Mes 240, Daras; 123155, Mes 267, SO Maniaki

Agrostis castellana

115015, Thes 22, W Stavros; 115240, Thes 33, SW Askos; 115694, Thes 46, Mikra Volvi; 115837, Thes 50, Megali Volvi; 115886, Thes 52, Megali Volvi; 115919, Thes 53, Megali Volvi; 116315, Koz 161, Komanos; 116347, Koz 162, S Komanos; 116379, Koz 163, SO Ptolemais; 116433, Koz 164, SO Galatia

Aira elegantissima

111655, Hal 77, Ormos Panagias; 111703, Hal 79, SO Ormos Panagias; 111897, Hal 85, W Tripotamos; 112030, Hal 89, SO Nea Marmaras; 112406, Hal 102, Vourvourou; 113155, Hal 128, SW Pirgadikia; 113541, Hal 140, S Stratoni; 113743, Hal 149, NW Ierissos; 113900, Hal 154, NW Ouranopolis; 114405, Hal 175, SO Olimbias; 115906, Thes 53, Megali Volvi

Ajuga chamaepitys

107801, Ioa 748, N Kalpaki; 108123, Ioa 762, W Konitsa; 108314, Ioa 775, N Monastiri; 108765, Pel 123, S Vryta; 108880, Pel 130, SO Ag. Athanasios; 110124, Hal 28, NW Loutra; 110583, Hal 44, Nea Triglia; 110703, Hal 49, S Petralona; 111109, Hal 57, S Poligiros; 111188, Hal 59, S Poligiros; 111339, Hal 65, SW Poligiros; 111359, Hal 66, OSO Simandra; 111421, Hal 70, W Vatopedi; 111822, Hal 83, NW Elia; 111974, Hal 88, SO Nea Marmaras; 113119, Hal 127, N Ag. Nikolaos; 113834, Hal 152, NW Ouranopolis; 115432, Thes 38, Nea Madito; 115492, Thes 40, Apollonia; 115622, Thes 45, Melissourgios; 115816, Thes 50, Megali Volvi; 115999, Koz 149, Tetralofo; 116049, Koz 151, N Kozanis; 116087, Koz 152, N Kozanis; 116136, Koz 154, SW Inoi; 116208, Koz 156, O Petrana; 116251, Koz 158, NO Mavrodendri; 116599, Gre 200, SW Kipourio; 116685, Ioa 791, NW Mikra Peristeri; 116762, Ioa 794, O Ioannina; 118366, Ark 343, NO Elati; 118644, Ark 357, NO Vitina

Ajuga genevensis

113418, Hal 135, Gomati; 114014, Hal 158, SW Stratoni; 114219, Hal 168, WSW Arnea; 114315, Hal 172, N Stratoni; 114358, Hal 173, SO Olimbias; 114862, Thes 19, NO Asprovalta; 115008, Thes 22, W Stavros; 115435, Thes 39, Nea Madito; 115602, Thes 44, Melissourgios

Ajuga iva

120129, Ark 390, N Xiropigado; 120130, Ark 390, N Xiropigado; 120369, Ark 405, NW Paralia Tirou; 120371, Ark 405, NW Paralia Tirou

Ajuga orientalis

107825, Ioa 748, N Kalpaki; 108001, Ioa 756, SO Vasiliko

Ajuga reptans

113719, Hal 148, NW Ierissos; 114095, Hal 160, W Stratoniki; 114458, Hal 178, Olimbias; 116634, Ioa 790, W Votonosi; 116745, Ioa 793, W Baldouma

Alisma plantago-aquatica

119981, Arg 80, N Mili; 120980, Lak 353, N Bellies; 122358, Mes 222, Pindima

Alkanna pindicola

108102, Ioa 761, S Melissopetra; 108103, Ioa 761, S Melissopetra; 116124, Koz 153, O Kozanis; 116571, Gre 200, SW Kipourio; 116700, Ioa 792, N Megalo Peristeri

Alkanna primuliflora

111628, Hal 77, Ormos Panagias; 111748, Hal 81, SO Nikitas; 112370, Hal 100, NW Toroni; 112432, Hal 102, Vourvourou; 112662, Hal 110, NW Sarti; 112823, Hal 117, NO Sikea

Alkanna tinctoria

109583, Hal 3, O Nea Moudania; 109698, Hal 9, NO Sani; 109793, Hal 15, SW Kallithea; 109914, Hal 20, Kryopigi; 109973, Hal 22, SO Polichrono; 110001, Hal 23, SO Polichrono; 110078, Hal 25, SO Pefkochori; 110134, Hal 28, NW Loutra; 110187, Hal 30, O Ag. Mama; 110231, Hal 31, NO Ag. Mama; 110308, Hal 34, Paralia Kalivon; 110480, Hal 38, SW Ormilias; 110580, Hal 44, Nea

Triglia; 110639, Hal 46, SO Nea Tenedos; 110770, Thes 4, W Monopigado; 110997, Thes 9, NW Epanomi; 111070, Thes 12, Ag. Trias; 111155, Hal 58, S Poligiros; 111191, Hal 59, S Poligiros; 111324, Hal 65, SW Poligiros; 111369, Hal 67, OSO Simandra; 111420, Hal 70, W Vatopedi; 111422, Hal 70, W Vatopedi; 111830, Hal 83, NW Elia; 111963, Hal 88, SO Nea Marmaras; 112204, Hal 93, SSO Nea Marmaras; 113095, Hal 126, Ag. Nikolaos; 113832, Hal 152, NW Ouranopolis; 114425, Hal 176, SO Olimbias; 114542, Hal 181, SO Stavros; 114589, Thes 14, SO Stavros; 114626, Thes 15, SO Stavros; 114807, Thes 18, Nea Vrasna; 114866, Thes 20, NO Asprovalta; 114948, Thes 21, W Stavros; 115165, Thes 29, NW Lefkouda; 115293, Thes 35, Modi; 115508, Thes 40, Apollonia; 115573, Thes 43, Melissourgos; 115705, Thes 47, Mikra Volvi; 115817, Thes 50, Megali Volvi; 116773, loa 794, O Ioannina

Alliaria petiolata

109207, Pel 143, SO Skidra; 112532, Hal 105, SO Vourvourou; 112678, Hal 111, N Sarti; 113334, Hal 133, Ag. Ioannis Prodromos; 113599, Hal 143, S Stratoniki; 114064, Hal 160, W Stratoniki; 114105, Hal 162, NO Neochori; 114178, Hal 166, O Arnea; 114595, Thes 14, SO Stavros; 114989, Thes 21, W Stavros; 115110, Thes 26, S Arethousa; 116131, Koz 154, SW Inoi; 116282, Koz 160, SW Mavrodendri; 116525, Koz 170, Emborio

Allium callimischon 122196, Mes 217, NO Kalamata; 123190, Mes 269, NNW Maniaki

Allium chamaespathum

118011, Ark 326, O Karitena; 118099, Ark 329, SO Dimitsana; 118242, Ark 336, Langadia; 119765, Arg 68, O Karnezeika; 120040, Arg 82, O Zonga; 120453, Ark 408, Livadi; 120547, Lak 328, WNW Geraki; 120792, Lak 342, Platanassa; 120889, Lak 347, Lachi; 121127, Lak 362, Elea; 121334, Lak 373, SW Krokees; 121528, Lak 385, NO Areopolis; 121549, Lak 386, SO Areopolis; 122860, Mes 250, N Arsinoi

Alnus glutinosa

112501, Hal 105, SO Vourvourou

Alnus incana

114962, Thes 21, W Stavros

Alopecurus myosuroides

108097, loa 761, S Melissopetra; 108116, loa 762, W Konitsa; 108589, Ima 77, Veria; 108648, Ima 78, N Veria; 108661, Ima 79, SO Naoussa; 108688, Ima 80, N Lefkadia; 108985, Pel 135, SO Edessa; 109185, Pel 142, NO Rizo; 109216, Pel 144, NW Aspro; 109354, Pel 150, S Apsalos; 109390, Pel 152, NW Polikarpi; 109467, Pel 156, O Loutraki; 109509, Pel 159, NWSkidra; 109529, Hal 1, NW Nea Moudania; 109558, Hal 2, Nea Moudania; 110495, Hal 39, Flogita; 110849, Hal 53, Nea Kallikratia; 112026, Hal 89, SO Nea Marmaras; 114652, Thes 16, Stavros; 115023, Thes 23, S Vamvakia; 115935, Thes 53, Megali Volvi; 116321, Koz 161, Komanos; 116392, Koz 163, SO Ptolemais

Alopecurus rendlei

109557, Hal 2, Nea Moudania; 113619, Hal 145, NW Ierissos; 113724, Hal 148, NW Ierissos; 114751, Thes 17, WNW Stavros; 114858, Thes 19, NO Asprovalta; 116499, Koz 169, NW Milochori

Aloysia citriodora

119887, Arg 75, Nafplio

Althaea hirsuta

116993, Ili 170, N Katakolo; 118056, Ark 329, SO Dimitsana; 118731, Ark 362, W Kardaras; 118769, Ark 365, N Mt. Tzelati; 119465, Arg 55, W Skotini

Althaea officinalis

119297, Aha 297, SW Sella; 119298, Aha 297, SW Sella

Alyssoides utriculata

109445, Pel 155, W Loutraki; 109446, Pel 155, W Loutraki

Alyssum

108120, loa 762, W Konitsa; 108755, Pel 123, S Vryta; 110671, Hal 48, N Eleochori; 113440, Hal 137, Ierissos

Alyssum alyssoides

107870, loa 749, SW Konitsa; 107937, loa 753, Klidonia; 108035, loa 758, S Melissopetra; 108105, loa 762, W Konitsa; 108214, loa 768, NW Exochi; 108312, loa 775, N Monastiri; 108372, loa 777, SO Pirgos; 108373, loa 778, NO Pirgos; 110676, Hal 48, N Eleochori; 112087, Hal 90, SO Nea Marmaras; 112228, Hal 94, SO Nea Marmaras; 112315, Hal 96, NW Tristinika; 113774, Hal 150, NW Ierissos; 116046, Koz 151, N Kozanis; 116294, Koz 160, SW Mavrodendri; 116542, Koz 171, SW Anarrachi; 116546, Gre 199, SW Grevena; 116590, Gre 200, SW Kipourio; 116724, loa 793, W Baldouma

Alyssum minus

108090, loa 761, S Melissopetra; 108402, loa 779, S Pirsogianni; 109008, Pel 136, SO Edessa; 109614, Hal 5, Nea Potidea; 110162, Hal 30, O Ag. Mama; 110502, Hal 39, Flogita; 110614, Hal 45, O Nea Tenedos; 110657, Hal 47, Nea Triglia; 111077, Thes 12, Ag. Trias; 111189, Hal 59, S Poligiros; 111199, Hal 60, SW Poligiros; 111261, Hal 62, N Paleokastro; 111882, Hal 84, Elia; 111954, Hal 87, SO Nea Marmaras; 112001, Hal 88, SO Nea Marmaras; 112079, Hal 90, SO Nea Marmaras; 112083, Hal 90, SO Nea Marmaras; 112119, Hal 91, SO Nea Marmaras; 112184, Hal 93, SSO Nea Marmaras; 112462, Hal 103, SO Vourvourou; 112748, Hal 114, Sarti; 113138, Hal 128, SW Pirdadikia; 113141, Hal 128, SW Pirdadikia; 113280, Hal 131, SW Pirdadikia; 113568, Hal 141, S Stratoni; 113920, Hal 155, NW Ouranopolis; 113970, Hal 156, SO Ouranopolis; 114143, Hal 165, SSO Paleochori; 114488, Hal 180, NW Olimbias; 114610, Thes 15, SO Stavros; 115722, Thes 47, Mikra Volvi; 115740, Thes 48, Mikra Volvi; 115812, Thes 50, Megali Volvi; 116132, Koz 154, SW Inoi; 116146, Koz 155, W Inoi

Alyssum minutum

109449, Pel 156, O Loutraki; 114142, Hal 165, SSO Paleochori; 114208, Hal 167, W Arnea; 115258, Thes 34, SW Askos; 115613, Thes 44, Melissourgos

Alyssum strigosum

108610, Ima 77, Veria; 108619, Ima 77, Veria; 108644, Ima 78, N Veria; 108774, Pel 123, S Vryta; 109148, Pel 141, NO Marina; 109511, Pel 159, NWSkidra; 109586, Hal 3, O Nea Moudania; 109924, Hal 21, SO Kryopigi; 110000, Hal 23, SO Polichrono; 110084, Hal 25, SO Pefkochori; 110148, Hal 29, NW Nea Skioni; 110301, Hal 34, Paralia Kalivon; 110435, Hal 36, Psakoudia; 110474, Hal 38, SW Ormilia; 110774, Thes 4, W Monopigado; 110798, Hal 52, O Nea Kallikratia; 110815, Hal 52, O Nea Kallikratia; 110885, Hal 55, Nea Iraklia; 111107, Hal 57, S Poligiros; 111143, Hal 58, S Poligiros; 111209, Hal 60, SW Poligiros; 111318, Hal 65, SW Poligiros; 111413, Hal 70, W Vatopedi; 111744, Hal 81, SO Nikitas; 111815, Hal 83, NW Elia; 111936, Hal 86, NW Tripotamos; 111959, Hal 88, SO Nea Marmaras; 113122, Hal 127, N Ag. Nikolaos; 113281, Hal 131, SW Pirdadikia; 113482, Hal 138, Stratoni; 114276, Hal 170, SO Paleochori; 114420, Hal 176, SO Olimbias; 114882, Thes 20, NO Asprovalta; 115045, Thes 23, S Vamvakia; 115066, Thes 24, S Vamvakia; 115087, Thes 25, W Vamvakia; 115159, Thes 28, W Lefkouda; 115371, Thes 37, Nea Madito; 115842, Thes 50, Megali Volvi; 115983, Koz 148, Polimilo; 116006, Koz 149, Tetralofo; 116275, Koz 159, Mavrodendri; 116458, Koz 165, N Olimbias; 116649, loa 790, W Votonosi

Alyssum turkestanicum

108506, Hal 39, Flogita; 108878, Pel 130, SO Ag. Athanasios; 109137, Ima 83, NO Giannakochori; 109155, Pel 141, NO Marina; 110545, Hal 42, N Plagia; 110604, Hal 44, Nea Triglia; 110650, Hal 47, Nea Triglia; 110787, Thes 4, W Monopigado; 110845, Hal 53, Nea Kallikratia; 111237, Hal 61, N Poligiros; 114283, Hal 170, SO Paleochori; 115063, Thes 24, S Vamvakia; 115157, Thes 28, W Lefkouda; 115217, Thes 32, NW Anixia; 115272, Thes 34, SW Askos; 115352, Thes 37, Nea Madito; 115757, Thes 48, Mikra Volvi; 115788, Thes 50, Megali Volvi; 115973, Koz 148, Polimilo; 115976, Koz 148, Polimilo; 115986, Koz 149, Tetralofo; 116054, Koz 151, N Kozanis; 116172, Koz 156, O Petrana; 116240, Koz 158, NO Mavrodendri; 116273, Koz 159, Mavrodendri; 116339, Koz 162, S Komanos; 116361, Koz 163, SO Ptolemais; 116547, Gre 199, SW Grevena; 116593, Gre 200, SW Kipourio

Amaranthus albus

116869, Ili 163, SW Savalia; 116997, Ili 170, N Katakolo; 117042, Ili 173, Amalias; 117087, Ili 174, NO Chavari; 117142, Ili 176, O Keramidia; 117178, Ili 178, Souli; 117224, Ili 180, Ag. Ilias; 117268, Ili 183, Glifa; 117409, Ili 188, OSO Anemochori; 117470, Ili 192, W Zacharo; 117609, Ili 198, SW Strefi; 117636, Ili 199, SO Platanos; 117666, Ili 200, Miraka; 117727, Ili 202, O Lala; 117864, Ili 210, Grillos; 117916, Ili 213, O Barakitika; 117947, Ili 215, NW Kallithea; 118040, Ark 328, W Stemnitsa; 118072, Ark 329, SO Dimitsana; 118492, Ark 350, Chrisovitsi; 118673, Ark 359, Kamenitsa; 118714, Ark 360, Vlacherna; 118888, Ark 373, NW Artemisia; 118915, Ark 374, Artemisia; 118940, Ark 375, SSO Artemisia; 118980, Ark 377, Pikernis; 118999, Ark 378, W Milea;

119050, Ark 380, W Loukas; 119123, Ark 383, Kapsas; 119126, Ark 384, Panagitsa; 119264, Aha 296, W Pankrateika Kalivia; 119389, Ark 388, O Orchomenos; 119417, Ark 389, Kandila; 119483, Arg 56, Skotini; 119516, Arg 58, Platani; 119563, Kor 145, S Aidonia; 119599, Kor 148, Nemea; 119603, Arg 59, SO Sterna; 119678, Arg 62, O Drepano; 119704, Arg 63, OSO Drepano; 119734, Arg 66, Iria; 119742, Arg 67, Karnezeika; 119792, Arg 70, Neochori; 119808, Arg 71, Didima; 119840, Arg 72, S Trachia; 119877, Arg 74, Arkadiko; 119894, Arg 76, NW Nafplio; 119999, Arg 80, N Mili; 120037, Arg 82, O Zonga; 120074, Arg 84, NO Velanidia; 120136, Ark 391, Xiropigado; 120139, Ark 391, Xiropigado; 120164, Ark 392, NNW Paralia Astros; 120243, Ark 397, Kato Doliana; 120263, Ark 398, S Platana; 120319, Ark 401, O Ag. Andreas; 120357, Ark 404, Paralia Krioneriu; 120397, Ark 406, Tiros; 120456, Ark 408, Livadi; 120505, Ark 411, NO Poulithra; 120559, Lak 329, Geraki; 120640, Lak 333, Makrinara; 120680, Lak 334, Monemvasia; 120722, Lak 337, SO Foutia; 120746, Lak 338, O Nomia; 120801, Lak 342, Platanassa; 120808, Lak 343, SO Ag. Apostoli; 120867, Lak 345, Neapolis; 120904, Lak 348, SO Lachi; 120932, Lak 350, Epidavros Limira; 120964, Lak 352, SW Ag. Ioannis; 121017, Lak 356, Demonia; 121054, Lak 358, W Demonia; 121141, Lak 363, Molai; 121237, Lak 368, NO Valtaki; 121276, Lak 371, S Githio; 121315, Lak 372, Melissa; 121357, Lak 375, Krokees; 121396, Lak 378, SW Lefkocho; 121445, Lak 380, W Mavrovouni; 121513, Lak 384, NO Vachos; 121687, Lak 395, W Mina; 121853, Lak 403, SW Neo Itilo; 121999, Mes 206, Nomitsis; 122021, Mes 207, Ag. Nikolaos; 122092, Mes 211, S Stavropigi; 122177, Mes 215, O Kalamata; 122341, Mes 222, Pindima; 122413, Mes 225, SW Messini; 122633, Mes 238, Dafni; 122685, Mes 242, W Daras; 122745, Mes 245, Aristomeni; 122766, Mes 247, Kefalovrisi; 122775, Mes 247, Kefalovrisi; 122814, Mes 248, W Manesis; 122818, Mes 249, Trikorfo; 122856, Mes 250, N Arsinoi; 122889, Mes 252, SSO Eva; 122935, Mes 255, SO Petritsi; 123001, Mes 259, Vlachopoulo; 123282, Mes 275, Marathopoli; 123323, Mes 277, Kalo Nero; 123351, Mes 278, SW Elea

Amaranthus blitoides

116862, Ili 162, SO Gastouni; 116958, Ili 168, SO Pirgi; 116998, Ili 170, N Katakolo; 117088, Ili 174, NO Chavari; 117149, Ili 176, O Keramidia; 117209, Ili 179, SO Simopoulo; 117322, Ili 184, SO Pargos; 117370, Ili 186, Paralia Epitaliou; 117382, Ili 187, SO Epitalio; 117423, Ili 189, N Kato Samiko; 117461, Ili 191, O Kaiafa-See; 117490, Ili 193, Kakovato Paralia; 117517, Ili 194, Tholo; 117558, Ili 196, O Pargos; 117615, Ili 198, SW Strefi; 117700, Ili 202, O Lala; 117810, Ili 207, Louvro; 117839, Ili 208, Krestena; 117878, Ili 210, Grillos; 117915, Ili 213, O Barakitika; 119010, Ark 378, W Milea; 119267, Aha 297, SW Sella; 119517, Arg 58, Platani; 119556, Kor 145, S Aidonia; 119591, Kor 148, Nemea; 119614, Arg 59, SO Sterna; 119638, Arg 60, Nafplio; 119663, Arg 61, NO Tholo; 119693, Arg 63, OSO Drepano; 119732, Arg 66, Iria; 119744, Arg 67, Karnezeika; 119773, Arg 69, Kanapitsa; 119790, Arg 70, Neochori; 119826, Arg 71, Didima; 119830, Arg 72, S Trachia; 120006, Arg 80, N Mili; 120059, Arg 83, S Mili; 120069, Arg 83, S Mili; 120084, Arg 84, NO Velanidia; 120140, Ark 391, Xiropigado; 120185, Ark 393, NNW Paralias Astros; 120258, Ark 397, Kato Doliana; 120268, Ark 398, S Platana; 120315, Ark 401, O Ag. Andreas; 120341, Ark 404, Paralia Krioneriu; 120406, Ark 407, NW Livadi; 120464, Ark 409, Lakkos; 120485, Ark 410, NO Poulithra; 120554, Lak 328, WNW Geraki; 120592, Lak 330, NW Ambelochori; 120617, Lak 332, S Peristeri; 120630, Lak 333, Makrinara; 120678, Lak 334, Monemvasia; 120914, Lak 349, SO Ag. Ioannis; 120962, Lak 352, SW Ag. Ioannis; 121067, Lak 358, W Demonia; 121077, Lak 359, Plitra; 121112, Lak 361, SO Elea; 121138, Lak 363, Molai; 121234, Lak 368, NO Valtaki; 121270, Lak 371, S Githio; 121313, Lak 372, Melissa; 121354, Lak 375, Krokees; 121404, Lak 378, SW Lefkocho; 121426, Lak 379, W Mavrovouni; 121473, Lak 382, NO Chosiario; 121537, Lak 385, NO Areopolis; 121630, Lak 392, SO Areopolis; 121905, Lak 405, NW Itilo; 121952, Mes 203, N Ag. Nikon; 122016, Mes 207, Ag. Nikolaos; 122052, Mes 208, N Stoupa; 122091, Mes 211, S Stavropigi; 122268, Mes 219, Leika; 122288, Mes 220, S Anthia; 122291, Mes 220, S Anthia; 122426, Mes 226, W Anlipisi; 122457, Mes 228, Neochori; 122485, Mes 230, N Petalidi; 122512, Mes 231, S Petalidi; 122554, Mes 233, N Nea Koroni; 122601, Mes 236, SW Koroni; 122664, Mes 240, Daras; 122989, Mes 258, O Vlachopoulo; 123044, Mes 261, SW Chora; 123114, Mes 264, Gialova; 123212, Mes 272, SW Floka; 123352, Mes 278, SW Elea; 123362, Mes 235, SO Charokopio

Amaranthus caudatus

116839, Ili 161, S Andravida; 117171, Ili 177, SW Velanidi; 117326, Ili 184, SO Pargos; 117334, Ili 185, SSO Pargos; 117624, Ili 198, SW Strefi; 117730, Ili 202, O Lala; 117813, Ili 207, Louvro; 117870, Ili 210, Grillos; 117882, Ili 210, Grillos; 118042, Ark 328, W Sternitsa; 118113, Ark 330, W Dimitsana; 118543, Ark 351, SO Tselepakos; 118634, Ark 356, SO Vitina; 118672, Ark 359, Kamenitsa; 118943, Ark 375, SSO Artemisia; 119053, Ark 380, W Loukas; 119222, Aha 293, SW Pankratio; 119326, Aha 298, SO Klitoria; 119408, Ark 388, O Orchomenos; 119624, Arg 59, SO Sterna; 119815, Arg 71, Didima; 119829, Arg 71, Didima; 120113, Arg 85, Kiveri; 120435, Ark 408, Livadi; 120511, Ark 411, NO Poulithra; 120691, Lak 334, Monemvasia; 120797, Lak 342,

Platanassa; 121033, Lak 356, Demonia; 121455, Lak 380, W Mavrovouni; 121469, Lak 382, NO Chosiario; 121522, Lak 384, NO Vachos; 122185, Mes 215, O Kalamata; 122299, Mes 221, NNW Anthia; 122354, Mes 222, Pindima; 122731, Mes 245, Aristomeni; 122825, Mes 249, Trikorfo; 122887, Mes 252, SSO Eva; 122997, Mes 258, O Vlachopoulo; 123145, Mes 266, O Pila; 123367, Lak 386, SO Areopolis

Amaranthus cruentus

116866, Ili 163, SW Savalia; 119044, Ark 379, Nestani; 119148, Ark 384, Panagitsa; 119193, Ark 387, N Panagitsa; 119261, Aha 296, W Pankrateika Kalivia; 119493, Arg 56, Skotini; 120392, Ark 406, Tiros; 120509, Ark 411, NO Poulithra; 120810, Lak 343, SO Ag. Apostoli; 120908, Lak 348, SO Lachi; 121410, Lak 378, SW Lefkochoima; 121641, Lak 392, SO Areopolis; 121739, Lak 398, Vathia; 121774, Lak 399, Vathia; 121977, Mes 205, Langada; 122269, Mes 219, Leika; 122372, Mes 223, N Stamatino; 122451, Mes 228, Neochori; 122541, Mes 232, Ahladochori; 122570, Mes 234, Nea Koroni; 122703, Mes 243, Pelekanos; 122765, Mes 247, Kefalovrisi; 122858, Mes 250, N Arsinoi; 122957, Mes 256, Chatzis; 123109, Mes 264, Gialova; 123144, Mes 266, O Pila

Amaranthus deflexus

116816, Ili 161, S Andravida; 117166, Ili 177, SW Velanidi; 117987, Ili 217, O Andritsena; 117988, Ili 217, O Andritsena; 118545, Ark 351, SO Tselepakos; 118617, Ark 355, Vitina; 118709, Ark 360, Vlacherna; 118868, Ark 370, Levidi; 118910, Ark 374, Artemisia; 118912, Ark 374, Artemisia; 118979, Ark 377, Pikernis; 119039, Ark 379, Nestani; 119068, Ark 381, NW Loukas; 119072, Ark 381, NW Loukas; 119101, Ark 382, SW Chania; 119149, Ark 384, Panagitsa; 119150, Ark 384, Panagitsa; 119355, Aha 299, SO Klitoria; 119385, Ark 388, O Orchomenos; 119420, Ark 389, Kandila; 119502, Arg 56, Skotini; 119519, Arg 58, Platani; 119705, Arg 63, OSO Drepano; 119948, Arg 79, SW Nea Kios; 119994, Arg 80, N Mili; 121942, Mes 202, Ag. Nikon; 122660, Mes 240, Daras; 122999, Mes 259, Vlachopoulo; 123130, Mes 265, SO Gialova; 123243, Mes 274, N Marathopoli

Amaranthus hybridus

116834, Ili 161, S Andravida; 116863, Ili 162, SO Gastouni; 116927, Ili 165, Kourouta; 116952, Ili 168, SO Pirgi; 116987, Ili 170, N Katakolo; 117128, Ili 175, O Dafni; 117160, Ili 176, O Keramidia; 117172, Ili 177, SW Velanidi; 117173, Ili 177, SW Velanidi; 117222, Ili 180, Ag. Ilias; 117251, Ili 182, ONO Gastouni; 117287, Ili 183, Glifa; 117359, Ili 186, Paralia Epitaliou; 117367, Ili 186, Paralia Epitaliou; 117414, Ili 189, N Kato Samiko; 117486, Ili 193, Kakovato Paralia; 117531, Ili 194, Tholo; 117538, Ili 195, Tholo Paralia; 117581, Ili 196, O Pirgos; 117582, Ili 196, O Pirgos; 117625, Ili 198, SW Strefi; 117671, Ili 200, Miraka; 117728, Ili 202, O Lala; 117783, Ili 206, SO Chora; 117814, Ili 207, Louvro; 117883, Ili 210, Grillos; 117929, Ili 214, Barakitika; 117986, Ili 217, O Andritsena; 117989, Ili 217, O Andritsena; 118054, Ark 328, W Stemnitsa; 118055, Ark 328, W Stemnitsa; 118096, Ark 329, SO Dimitsana; 118119, Ark 330, W Dimitsana; 118252, Ark 336, Langadia; 118293, Ark 340, NO Karkalou; 118310, Ark 341, SO Magoulia; 118317, Ark 341, SO Magoulia; 118379, Ark 344, Elati; 118512, Ark 350, Chrisovitsi; 118544, Ark 351, SO Tselepakos; 118607, Ark 355, Vitina; 118608, Ark 355, Vitina; 118679, Ark 359, Kamenitsa; 118710, Ark 360, Vlacherna; 118713, Ark 360, Vlacherna; 118862, Ark 370, Levidi; 118876, Ark 372, SW Paleopirgos; 118911, Ark 374, Artemisia; 119020, Ark 379, Nestani; 119035, Ark 379, Nestani; 119036, Ark 379, Nestani; 119047, Ark 379, Nestani; 119100, Ark 382, SW Chania; 119151, Ark 384, Panagitsa; 119220, Aha 293, SW Pankratio; 119263, Aha 296, W Pankrateika Kalivia; 119305, Aha 297, SW Sella; 119324, Aha 298, SO Klitoria; 119376, Aha 301, Kastelli; 119413, Ark 388, O Orchomenos; 119414, Ark 388, O Orchomenos; 119447, Ark 389, Kandila; 119448, Ark 389, Kandila; 119464, Arg 55, W Skotini; 119504, Arg 56, Skotini; 119535, Arg 58, Platani; 119754, Arg 67, Karnezeika; 119993, Arg 80, N Mili; 120104, Arg 84, NO Velanidia; 120117, Arg 85, Kiveri; 120118, Arg 85, Kiveri; 120119, Arg 85, Kiveri; 120188, Ark 393, NNW Paralias Astros; 120313, Ark 400, Korakovouni; 120353, Ark 404, Paralia Krioneriu; 120385, Ark 406, Tiros; 120425, Ark 407, NW Livadi; 120479, Ark 409, Lakkos; 120606, Lak 332, S Peristeri; 120652, Lak 333, Makrinara; 120671, Lak 334, Monemvasia; 120672, Lak 334, Monemvasia; 120709, Lak 335, S Monemvasia; 120776, Lak 340, S Elliniko; 120819, Lak 343, SO Ag. Apostoli; 120897, Lak 347, Lachi; 120949, Lak 351, SO Ag. Ioannis; 121104, Lak 360, Papadianika; 121150, Lak 364, NW Sikea; 121282, Lak 371, S Githio; 121301, Lak 372, Melissa; 121321, Lak 372, Melissa; 121413, Lak 378, SW Lefkochoima; 121430, Lak 379, W Mavrovouni; 121466, Lak 381, NO Chosiario; 121520, Lak 384, NO Vachos; 121552, Lak 386, SO Areopolis; 121579, Lak 388, Kotronas; 121651, Lak 392, SO Areopolis; 121652, Lak 392, SO Areopolis; 121758, Lak 399, Vathia; 121759, Lak 399, Vathia; 121818, Lak 401, Marmari; 121820, Lak 401, Marmari; 121847, Lak 403, SW Neo Itilo; 121878, Lak 404, S Itilo; 121917, Lak 406, NW Itilo; 121918, Lak 406, NW Itilo; 121984, Mes 205, Langada; 122166, Mes 214, SO Kalamata; 122241, Mes 218, Karveli; 122271, Mes 219, Leika; 122294, Mes 220, S Anthia; 122313, Mes 222, Pindima; 122355, Mes

222, Pindima; 122371, Mes 223, N Stamatino; 122373, Mes 223, N Stamatino; 122506, Mes 230, N Petalidi; 122543, Mes 232, Ahladochori; 122684, Mes 241, SW Daras; 122701, Mes 242, W Daras; 122774, Mes 247, Kefalovrisi; 122837, Mes 249, Trikorfo; 122952, Mes 256, Chatzis; 123120, Mes 264, Gialova; 123327, Mes 277, Kalo Nero; 123368, Ark 374, Artemisia

Amaranthus hypochondriacus

118238, Ark 336, Langadia; 119356, Aha 299, SO Klitoria

Amaranthus powellii

117761, Ili 204, Elea; 118095, Ark 329, SO Dimitsana; 118175, Ark 333, Karkalou; 118218, Ark 334, SO Kaloneri; 118224, Ark 334, SO Kaloneri; 118913, Ark 374, Artemisia; 118944, Ark 375, SSO Artemisia; 118998, Ark 378, W Milea; 119099, Ark 382, SW Chania; 119122, Ark 383, Kapsas; 119325, Aha 298, SO Klitoria; 119534, Arg 58, Platani; 120478, Ark 409, Lakkos; 121458, Lak 380, W Mavrovouni; 121467, Lak 381, NO Chosiario; 122244, Mes 218, Karveli; 123369, Ark 410, NO Poulithra

Amaranthus quitensis

119822, Arg 71, Didima; 121283, Lak 371, S Githio

Amaranthus retroflexus

116864, Ili 162, SO Gastouni; 116996, Ili 170, N Katakolo; 117028, Ili 172, SO Vitineika; 117053, Ili 173, Amalias; 117068, Ili 174, NO Chavari; 117129, Ili 175, O Dafni; 117159, Ili 176, O Keramidia; 117210, Ili 179, SO Simopoulo; 117223, Ili 180, Ag. Ilias; 117250, Ili 182, ONO Gastouni; 117286, Ili 183, Glifa; 117288, Ili 183, Glifa; 117327, Ili 184, SO Pirgos; 117460, Ili 191, O Kaiafa-See; 117482, Ili 192, W Zacharo; 117532, Ili 194, Tholo; 117626, Ili 198, SW Strefi; 117672, Ili 200, Miraka; 117674, Ili 200, Miraka; 117729, Ili 202, O Lala; 117812, Ili 207, Louvro; 117848, Ili 208, Krestena; 117881, Ili 210, Grillos; 118009, Ili 219, SO Thisoa; 118053, Ark 328, W Stemnitsa; 118236, Ark 336, Langadia; 118276, Ark 339, NO Karkalou; 118318, Ark 341, SO Magoulia; 118343, Ark 342, NO Pargaki; 118711, Ark 360, Vlacherna; 118800, Ark 367, NW Levdi; 118801, Ark 367, NW Levdi; 118877, Ark 372, SW Paleopirgos; 119221, Aha 293, SW Pankrati; 119262, Aha 296, W Pankrateika Kalivia; 119412, Ark 388, O Orchomenos; 119446, Ark 389, Kandila; 119505, Arg 56, Skotini; 119561, Kor 145, S Aidonia; 119593, Kor 148, Nemea; 119623, Arg 59, SO Sterna; 119643, Arg 60, Nafplio; 119665, Arg 61, NO Tholo; 119683, Arg 62, O Drepano; 119684, Arg 62, O Drepano; 119706, Arg 63, OSO Drepano; 119731, Arg 66, Iria; 119755, Arg 67, Karnezeika; 119756, Arg 67, Karnezeika; 119770, Arg 69, Kanapitsa; 119795, Arg 70, Neochori; 119820, Arg 71, Didima; 119842, Arg 72, S Trachia; 119863, Arg 73, SO Ligourio; 119880, Arg 74, Arkadiko; 119920, Arg 76, NW Nafplio; 119943, Arg 78, SW Nea Kios; 120029, Arg 81, Kefalari; 120048, Arg 82, O Zonga; 120049, Arg 82, O Zonga; 120064, Arg 83, S Mili; 120097, Arg 84, NO Velanidia; 120135, Ark 390, N Xiropigado; 120187, Ark 393, NNW Paralias Astros; 120220, Ark 395, SW Paralia Astros; 120230, Ark 396, SW Astros; 120245, Ark 397, Kato Doliana; 120256, Ark 397, Kato Doliana; 120273, Ark 398, S Platana; 120314, Ark 400, Korakovouni; 120365, Ark 404, Paralia Krioneriou; 120424, Ark 407, NW Livadi; 120477, Ark 409, Lakkos; 120482, Ark 410, NO Poulithra; 120557, Lak 328, WNW Geraki; 120597, Lak 330, NW Ambelochori; 120653, Lak 333, Makrinara; 120731, Lak 337, SO Foutia; 120845, Lak 345, Neapolis; 120923, Lak 349, SO Ag. Ioannis; 120946, Lak 351, SO Ag. Ioannis; 120993, Lak 354, SW Bellies; 121002, Lak 355, SW Talanda; 121041, Lak 356, Demonina; 121064, Lak 358, W Demonina; 121093, Lak 359, Plitra; 121119, Lak 361, SO Elea; 121143, Lak 363, Molai; 121193, Lak 365, O Skala; 121235, Lak 368, NO Valtaki; 121284, Lak 371, S Githio; 121339, Lak 374, Krokees; 121398, Lak 378, SW Lefkochoma; 121412, Lak 378, SW Lefkochoma; 121431, Lak 379, W Mavrovouni; 121457, Lak 380, W Mavrovouni; 121521, Lak 384, NO Vachos; 121588, Lak 388, Kotronas; 121604, Lak 388, Kotronas; 121879, Lak 404, S Itilo; 121908, Lak 405, NW Itilo; 121924, Lak 406, NW Itilo; 122033, Mes 207, Ag. Nikolaos; 122056, Mes 208, N Stoupa; 122115, Mes 211, S Stavropigi; 122142, Mes 213, Mikra Mandinia; 122165, Mes 214, SO Kalamata; 122174, Mes 215, O Kalamata; 122242, Mes 218, Karveli; 122272, Mes 219, Leika; 122392, Mes 224, Ag. Floros; 122411, Mes 225, SW Messini; 122422, Mes 226, W Anlipisi; 122452, Mes 228, Neochori; 122509, Mes 231, S Petalidi; 122533, Mes 232, Ahladochori; 122565, Mes 233, N Nea Koroni; 122583, Mes 235, SO Charokopio; 122596, Mes 236, SW Koroni; 122634, Mes 238, Dafni; 122690, Mes 242, W Daras; 122714, Mes 243, Pelekanos; 122715, Mes 243, Pelekanos; 122737, Mes 245, Aristomeni; 122750, Mes 246, Aristomeni; 122793, Mes 247, Kefalovrisi; 122813, Mes 248, W Manesis; 122821, Mes 249, Trikorfo; 122836, Mes 249, Trikorfo; 122855, Mes 250, N Arsinoi; 122881, Mes 252, SSO Eva; 122911, Mes 253, W Rizomilos; 123013, Mes 260, Metamorfosis; 123061, Mes 261, SW Chora; 123066, Mes 262, S Petrochori; 123102, Mes 263,

SW Petrochori; 123153, Mes 266, O Pila; 123172, Mes 268, Maniaki; 123209, Mes 271, W Chora; 123226, Mes 273, ONO Marathopoli; 123258, Mes 274, N Marathopoli; 123280, Mes 275, Marathopoli; 123289, Mes 276, Agrili; 123332, Mes 277, Kalo Nero; 123346, Mes 278, SW Elea

Amaranthus viridis

117003, Ili 171, Katakolo; 117049, Ili 173, Amalias; 117325, Ili 184, SO Pirgos; 117372, Ili 186, Paralia Epitaliou; 117374, Ili 186, Paralia Epitaliou; 117383, Ili 187, SO Epitalio; 117415, Ili 189, N Kato Samiko; 117458, Ili 191, O Kaiafa-See; 117491, Ili 193, Kakovato Paralia; 117492, Ili 193, Kakovato Paralia; 117530, Ili 194, Tholo; 117580, Ili 196, O Pirgos; 117811, Ili 207, Louvro; 117873, Ili 210, Grillos; 118004, Ili 219, SO Thisoa; 119642, Arg 60, Nafplio; 119664, Arg 61, NO Tholo; 119735, Arg 66, Iria; 119810, Arg 71, Didima; 119821, Arg 71, Didima; 119843, Arg 72, S Trachia; 119868, Arg 74, Arkadiko; 120001, Arg 80, N Mili; 120063, Arg 83, S Mili; 120145, Ark 391, Xiropigado; 120177, Ark 393, NNW Paralias Astros; 120205, Ark 394, Paralia Astros; 120250, Ark 397, Kato Doliana; 120311, Ark 400, Korakovouni; 120354, Ark 404, Paralia Krioneriu; 120380, Ark 406, Tiros; 120399, Ark 406, Tiros; 120402, Ark 407, NW Livadi; 120428, Ark 408, Livadi; 120460, Ark 409, Lakkos; 120476, Ark 409, Lakkos; 120494, Ark 410, NO Poulithra; 120522, Ark 412, WSW Leonidi; 120560, Lak 329, Geraki; 120572, Lak 329, Geraki; 120612, Lak 332, S Peristeri; 120625, Lak 332, S Peristeri; 120654, Lak 333, Makrinara; 120669, Lak 334, Monemvasia; 120704, Lak 335, S Monemvasia; 120748, Lak 338, O Nomia; 120771, Lak 340, S Elliniko; 120796, Lak 342, Platanassa; 120820, Lak 343, SO Ag. Apostoli; 120856, Lak 345, Neapolis; 120882, Lak 347, Lachi; 120922, Lak 349, SO Ag. Ioannis; 120933, Lak 350, Epidavros Limira; 121008, Lak 355, SW Talanda; 121089, Lak 359, Plitra; 121108, Lak 361, SO Elea; 121140, Lak 363, Molai; 121188, Lak 365, O Skala; 121236, Lak 368, NO Valtaki; 121320, Lak 372, Melissa; 121356, Lak 375, Krokees; 121594, Lak 388, Kotronas; 121627, Lak 392, SO Areopolis; 121664, Lak 393, Chania; 121688, Lak 395, W Mina; 121727, Lak 397, SO Gerolimim; 121741, Lak 398, Vathia; 121843, Lak 403, SW Neo Itilo; 121968, Mes 205, Langada; 121979, Mes 205, Langada; 121986, Mes 205, Langada; 122026, Mes 207, Ag. Nikolaos; 122114, Mes 211, S Stavropigi; 122141, Mes 213, Mikra Mandinia; 122164, Mes 214, SO Kalamata; 122171, Mes 215, O Kalamata; 122270, Mes 219, Leika; 122293, Mes 220, S Anthia; 122370, Mes 223, N Stamatino; 122442, Mes 227, S Analipsi; 122472, Mes 228, Neochori; 122528, Mes 232, Ahladochori; 122562, Mes 233, N Nea Koroni; 122592, Mes 236, SW Koroni; 122644, Mes 238, Dafni; 122708, Mes 243, Pelekanos; 122838, Mes 249, Trikorfo; 122949, Mes 256, Chatzis; 123079, Mes 263, SW Petrochori; 123118, Mes 264, Gialova; 123235, Mes 273, ONO Marathopoli; 123314, Mes 276, Agrili

Anacyclus clavatus

111047, Thes 10, Angelochori

Anagallis arvensis

109634, Hal 6, SO Nea Potidea; 109676, Hal 8, W Nea Fokea; 109949, Hal 22, SO Polichrono; 110003, Hal 23, SO Polichrono; 110088, Hal 25, SO Pefkochori; 110129, Hal 28, NW Loutra; 110363, Hal 35, SO Gerakini; 110517, Hal 39, Flogita; 110565, Hal 43, Nea Triglia; 110632, Hal 46, SO Nea Tenedos; 110907, Hal 56, Nea Iraklia; 111522, Hal 73, W Nikitas; 111599, Hal 75, SO Nikitas; 111689, Hal 78, SO Ormos Panagias; 111730, Hal 81, SO Nikitas; 111818, Hal 83, NW Elia; 111972, Hal 88, SO Nea Marmaras; 112211, Hal 93, SSO Nea Marmaras; 112298, Hal 95, SO Nea Marmaras; 112567, Hal 107, SO Vourvourou; 112645, Hal 109, NW Sarti; 112809, Hal 117, NO Sikea; 113027, Hal 123, NO Toroni; 113152, Hal 128, SW Pirgadikia; 113540, Hal 140, S Straton; 113861, Hal 153, NW Ouranopolis; 113977, Hal 156, SO Ouranopolis; 114449, Hal 178, Olimbias; 114793, Thes 18, Nea Vrasna; 114933, Ser 63, NO Asprovalta; 115719, Thes 47, Mikra Volvi; 115884, Thes 52, Megali Volvi; 116769, Ioa 794, O Ioannina; 117469, Ili 192, W Zacharo; 119004, Ark 378, W Milea; 119060, Ark 380, W Loukas; 120280, Ark 398, S Platana; 122345, Mes 222, Pindima

Anchusa azurea

110212, Hal 31, NO Ag. Mama; 118961, Ark 376, SW Pikernis

Anchusa macedonica

109592, Hal 4, SO Nea Moudania; 110358, Hal 35, SO Gerakini; 110408, Hal 36, Psakoudia; 110642, Hal 47, Nea Triglia; 111111, Hal 57, S Poligiros; 111362, Hal 66, OSO Simandra; 111401, Hal 69, SO Simandra; 111430, Hal 70, W Vatopedi; 115772, Thes 50, Megali Volvi

Anchusa officinalis

109468, Pel 156, O Loutraki; 109932, Hal 21, SO Kryopigi; 110002, Hal 23, SO Polichrono; 110079, Hal 25, SO Pefkochori; 110925, Thes 6, SO Epanomi; 111055, Thes 11, Angelochori;

112422, Hal 102, Vourvourou; 112581, Hal 108, NW Sarti; 113606, Hal 143, S Stratoniki; 113923, Hal 155, NW Ouranopolis; 114084, Hal 160, W Stratoniki; 114544, Hal 181, SO Stavros; 114649, Thes 15, SO Stavros; 114731, Thes 17, WNW Stavros; 114784, Thes 18, Nea Vrasna; 114907, Ser 63, NO Asprovalta; 115050, Thes 23, S Vamvakia; 115244, Thes 33, SW Askos; 115477, Thes 40, Apollonia; 115545, Thes 42, Apollonia; 115681, Thes 46, Mikra Volvi; 115775, Thes 50, Megali Volvi; 115865, Thes 50, Megali Volvi; 118439, Ark 347, SSO Elati

Anchusa stylosa subsp. **stylosa**

108809, Pel 125, SO Drosia; 108935, Pel 132, Arnissa; 110261, Hal 33, Paralia Kalivon; 110262, Hal 33, Paralia Kalivon; 116112, Koz 153, O Kozanis; 116113, Koz 153, O Kozanis; 116206, Koz 156, O Petrana; 116335, Koz 162, S Komanos

Anchusa undulata subsp. **hybrida**

107812, loa 748, N Kalpaki; 107934, loa 753, Klidonia; 108125, loa 762, W Konitsa; 109594, Hal 4, SO Nea Moudania; 109701, Hal 9, NO Sani; 110152, Hal 29, NW Nea Skioni; 110202, Hal 30, O Ag. Mama; 110317, Hal 34, Paralia Kalivon; 110447, Hal 38, SW Ormilias; 110525, Hal 40, N Plagia; 110828, Hal 53, Nea Kallikratia; 111153, Hal 58, S Poligiros; 111201, Hal 60, SW Poligiros; 111311, Hal 65, SW Poligiros; 111717, Hal 80, NW Vourvourou; 111940, Hal 87, SO Nea Marmaras; 116716, loa 793, W Baldouma

Anchusella cretica

107810, loa 748, N Kalpaki; 107869, loa 749, SW Konitsa; 107899, loa 751, SW Kallithea; 107976, loa 754, Klidonia; 107990, loa 755, SO Vasilikos; 108042, loa 758, S Melissopetra; 108086, loa 760, Aidonochori; 108114, loa 762, W Konitsa; 108600, Ima 77, Veria; 109005, Pel 136, SO Edessa; 109139, Ima 83, NO Giannakochori; 109188, Pel 142, NO Rizo; 109251, Pel 145, NO Edessa; 109336, Pel 149, N Sotira; 110710, Hal 49, S Petralona; 116800, loa 795, Paliouri

Androsace maxima

108961, Koz 147, S Perea; 115980, Koz 148, Polimilo; 116005, Koz 149, Tetralofo; 116178, Koz 156, O Petrana; 116336, Koz 162, S Komanos

Anemone blanda

108169, loa 764, SW Kavasila; 108190, loa 765, N Konitsa; 108240, loa 770, S Amaranthos; 108325, loa 775, N Monastiri; 108366, loa 777, SO Pigos; 108543, Ima 75, SW Georgiani; 108751, Pel 123, S Vryta; 108825, Pel 126, S Panagitsa; 109803, Hal 15, SW Kallithea; 110658, Hal 47, Nea Triglia; 110730, Hal 50, N Petralona; 111145, Hal 58, S Poligiros; 111212, Hal 60, SW Poligiros; 111243, Hal 61, N Poligiros; 111264, Hal 62, N Paleokastro; 111334, Hal 65, SW Poligiros; 115324, Thes 36, Nea Madito; 115401, Thes 38, Nea Madito; 115460, Thes 39, Nea Madito; 115958, Ima 74 b, SW Kastanea

Anemone coronaria

108844, Pel 128, S Panagitsa; 110616, Hal 45, O Nea Tenedos; 110623, Hal 45, O Nea Tenedos; 112209, Hal 93, SSO Nea Marmaras

Anemone pavonina

107827, loa 748, N Kalpaki; 107860, loa 749, SW Konitsa; 107882, loa 751, SW Kallithea; 107982, loa 755, SO Vasilikos; 108047, loa 758, S Melissopetra; 108119, loa 762, W Konitsa; 108167, loa 764, SW Kavasila; 108248, loa 772, NW Nikanor; 108327, loa 775, N Monastiri; 108367, loa 777, SO Pigos; 108522, Koz 146, SO Pendalofo; 108613, Ima 77, Veria; 108766, Pel 123, S Vryta; 108779, Pel 123, S Vryta; 108847, Pel 128, S Panagitsa; 108873, Pel 130, SO Ag. Athanasios; 108902, Pel 131, NO Kella; 109002, Pel 136, SO Edessa; 109052, Pel 140, NNO Ag. Fotini; 109131, Ima 83, NO Giannakochori; 109277, Pel 146, SO Sotira; 109325, Pel 149, N Sotira; 109364, Pel 151, NW Apsalos; 109432, Pel 154, NW Orma; 109466, Pel 156, O Loutraki; 109722, Hal 10, O Sani; 109815, Hal 16, W Kassandria; 109945, Hal 22, SO Polichrono; 110082, Hal 25, SO Pefkochori; 110119, Hal 28, NW Loutra; 110571, Hal 44, Nea Triglia; 110610, Hal 45, O Nea Tenedos; 110648, Hal 47, Nea Triglia; 111075, Thes 12, Ag. Trias; 111141, Hal 58, S Poligiros; 111210, Hal 60, SW Poligiros; 111331, Hal 65, SW Poligiros; 111456, Hal 71, SO Vatopedi; 111589, Hal 75, SO Nikitas; 111635, Hal 77, Ormos Panagias; 111752, Hal 81, SO Nikitas; 111841, Hal 83, NW Elia; 111925, Hal 86, NW Tripotamos; 111970, Hal 88, SO Nea Marmaras; 112043, Hal 90, SO Nea Marmaras; 112156, Hal 92, S Nea Marmaras; 112193, Hal

93, SSO Nea Marmaras; 112446, Hal 102, Vourvourou; 112526, Hal 105, SO Vourvourou; 112561, Hal 107, SO Vourvourou; 112691, Hal 111, N Sarti; 112901, Hal 118, NO Sikea; 113128, Hal 127, N Ag. Nikolaos; 113189, Hal 129, SW Pirgadikia; 113405, Hal 135, Gomati; 113438, Hal 137, Ierissos; 113490, Hal 138, Stratoni; 113616, Hal 145, NW Ierissos; 113666, Hal 147, NW Ierissos; 113982, Hal 156, SO Ouranopolis; 114188, Hal 166, O Arnea; 114195, Hal 167, W Arnea; 114240, Hal 169, W Arnea; 114497, Hal 181, SO Stavros; 114861, Thes 19, NO Asprovalta; 115006, Thes 22, W Stavros; 115231, Thes 32, NW Anixia; 115409, Thes 38, Nea Madito; 115458, Thes 39, Nea Madito; 115556, Thes 43, Melissourgos; 115748, Thes 48, Mikra Volvi; 115879, Thes 51, Megali Volvi; 116212, Koz 157, SO Vathilakkos; 116484, Koz 167, SO Chimaditis-See; 116642, loa 790, W Votonosi

Anemone pavonina var. alba

107910, loa 752, Klidonia; 111596, Hal 75, SO Nikitas; 111660, Hal 78, SO Ormos Panagias; 113402, Hal 135, Gomati; 115215, Thes 32, NW Anixia

Angelica sylvestris

119343, Aha 299, SO Klitoria

Anthemis

107809, loa 748, N Kalpaki; 107929, loa 753, Klidonia; 107987, loa 755, SO Vasiliko; 108081, loa 760, Aidonochori; 109554, Hal 2, Nea Moudania; 109638, Hal 6, SO Nea Potidea; 109856, Hal 18, Nea Potidea; 110009, Hal 23, SO Polichrono; 110046, Hal 24, SO Pefkochori; 110098, Hal 25, SO Pefkochori; 110189, Hal 30, O Ag. Mama; 110210, Hal 30, O Ag. Mama; 110248, Hal 32, S Olinthos; 110286, Hal 34, Paralia Kalivon; 110427, Hal 36, Psakoudia; 110448, Hal 38, SW Ormilía; 110456, Hal 38, SW Ormilía; 110479, Hal 38, SW Ormilía; 110532, Hal 40, N Plagia; 110561, Hal 43, Nea Triglia; 110589, Hal 44, Nea Triglia; 110618, Hal 45, O Nea Tenedos; 110644, Hal 47, Nea Triglia; 110769, Thes 4, W Monopigado; 110917, Thes 6, SO Epanomi; 111440, Hal 70, W Vatopedi; 111478, Hal 72, Metamorfosis; 111533, Hal 73, W Nikitas; 111541, Hal 74, Nikitas; 111626, Hal 77, Ormos Panagias; 111790, Hal 81, SO Nikitas; 111805, Hal 82, NW Elia; 111874, Hal 84, Elia; 111968, Hal 88, SO Nea Marmaras; 112033, Hal 89, SO Nea Marmaras; 112048, Hal 90, SO Nea Marmaras; 112116, Hal 91, SO Nea Marmaras; 112186, Hal 93, SSO Nea Marmaras; 112319, Hal 96, NW Tristinika; 112372, Hal 100, NW Toroni; 112400, Hal 101, Vourvourou; 112429, Hal 102, Vourvourou; 112548, Hal 107, SO Vourvourou; 112625, Hal 108, NW Sarti; 112668, Hal 110, NW Sarti; 112720, Hal 112, NO Sarti; 112774, Hal 115, S Sarti; 112859, Hal 117, NO Sikea; 112937, Hal 120, O Sikea; 112971, Hal 122, O Kalamitsi; 113537, Hal 140, S Stratoni; 113592, Hal 143, S Stratoni; 113764, Hal 149, NW Ierissos; 113781, Hal 150, NW Ierissos; 113891, Hal 154, NW Ouranopolis; 113991, Hal 156, SO Ouranopolis; 114287, Hal 170, SO Paleochori; 114331, Hal 172, N Stratoni; 114384, Hal 174, SO Olimbias; 114399, Hal 175, SO Olimbias; 114438, Hal 177, SO Olimbias; 114444, Hal 178, Olimbias; 114466, Hal 179, NW Olimbias; 114485, Hal 180, NW Olimbias; 114538, Hal 181, SO Stavros; 114554, Thes 13, SO Stavros; 114664, Thes 16, Stavros; 114708, Thes 17, WNW Stavros; 114749, Thes 17, WNW Stavros; 114790, Thes 18, Nea Vrasna; 114847, Thes 19, NO Asprovalta; 115040, Thes 23, S Vamvakia; 115056, Thes 24, S Vamvakia; 115163, Thes 28, W Lefkouda; 115230, Thes 32, NW Anixia; 115513, Thes 41, Apollonia; 115590, Thes 44, Melissourgos; 115647, Thes 46, Mikra Volvi; 115704, Thes 47, Mikra Volvi; 115735, Thes 47, Mikra Volvi; 115789, Thes 50, Megali Volvi; 115867, Thes 50, Megali Volvi; 116039, Koz 151, N Kozanis; 116151, Koz 155, W Inoi; 116187, Koz 156, O Petrana; 116230, Koz 157, SO Vathilakkos; 116274, Koz 159, Mavrodendri; 116459, Koz 165, N Olimbias; 116675, loa 791, NW Mikra Peristeri; 118186, Ark 333, Karkalou; 118223, Ark 334, SO Kaloneri; 118440, Ark 347, SSO Elati; 119500, Arg 56, Skotini; 120545, Ark 413, NO Kosmas

Anthemis arvensis

118068, Ark 329, SO Dimitsana; 118181, Ark 333, Karkalou; 118349, Ark 343, NO Elati; 118415, Ark 345, S Elati; 118529, Ark 351, SO Tselepakos; 118558, Ark 352, SO Davia; 118615, Ark 355, Vitina; 118637, Ark 356, SO Vitina; 118956, Ark 375, SSO Artemisia; 119006, Ark 378, W Milea; 119052, Ark 380, W Loukas; 120594, Lak 330, NW Ambelochori; 123379, Ark 356, SO Vitina

Anthemis auriculata

109353, Pel 150, S Apsalos; 109585, Hal 3, O Nea Moudania; 109944, Hal 21, SO Kryopigi; 110831, Hal 53, Nea Kallikratia; 111370, Hal 67, OSO Simandra; 112360, Hal 99, NW Toroni; 112928, Hal 119, ONO Sikea; 113005, Hal 123, NO Toroni; 113058, Hal 124, SO Ag. Nikolaos; 113166, Hal 128, SW Pirgadikia; 113301, Hal 132, Pirgadikia; 113658, Hal 146, NW Ierissos; 113793, Hal 151, NW Ouranopolis; 116764, loa 794, O Ioannina

Anthemis ruthenica

109768, Hal 14, SO Afitos; 109820, Hal 16, W Kassandria; 109845, Hal 17, Siviri; 111291, Hal 64, SO Galatista; 111317, Hal 65, SW Poligiros; 111714, Hal 80, NW Vourvourou; 115498, Thes 40, Apollonia

Anthemis tomentosa

109833, Hal 17, Siviri; 110076, Hal 25, SO Pefkochori; 110876, Hal 55, Nea Iraklia; 111057, Thes 11, Angelochori; 111577, Hal 74, Nikitas; 111807, Hal 82, NW Elia; 112793, Hal 116, S Sarti; 112929, Hal 119, ONO Sikea; 112988, Hal 122, O Kalamitsi; 113803, Hal 151, NW Ouranopolis; 113936, Hal 155, NW Ouranopolis; 114922, Ser 63, NO Asprovalta

Anthoxanthum odoratum

111623, Hal 76, O Nikitas; 111658, Hal 77, Ormos Panagias; 111704, Hal 79, SO Ormos Panagias; 112326, Hal 96, NW Tristinika; 112677, Hal 111, N Sarti; 112751, Hal 114, Sarti; 113203, Hal 129, SW Pírgadikia; 114098, Hal 161, W Stagira; 114848, Thes 19, NO Asprovalta; 114970, Thes 21, W Stavros; 115212, Thes 32, NW Anixia; 115600, Thes 44, Melissourgios; 116477, Koz 167, SO Chimaditis-See

Anthriscus caucalis

114998, Thes 22, W Stavros; 115107, Thes 26, S Arethousa; 115684, Thes 46, Mikra Volvi; 115896, Thes 52, Megali Volvi

Anthyllis vulneraria subsp. **bulgarica**

116697, loa 792, N Megalo Peristeri; 116538, Koz 171, SW Anarrachi

Aphanes microcarpa

115911, Thes 53, Megali Volvi

Apiaceae

110108, Hal 27, SO Loutra; 113247, Hal 131, SW Pírgadikia

Apium nodiflorum

119982, Arg 80, N Mili; 122337, Mes 222, Pindima

Arabidopsis thaliana

108080, loa 760, Aidonochori; 108573, Ima 76, NO Georgiani; 108625, Ima 78, N Veria; 108659, Ima 79, SO Naoussa; 108687, Ima 80, N Lefkadia; 108741, Pel 121, Agras; 108814, Pel 126, S Panagitsa; 108834, Pel 127, S Panagitsa; 108850, Pel 128, S Panagitsa; 108921, Pel 132, Arnissa; 109012, Pel 136, SO Edessa; 109013, Pel 136, SO Edessa; 109043, Pel 139, S Flamouria; 109084, Ima 81, SO Ag. Fotini; 109103, Ima 82, NW Giannakochori; 109147, Pel 141, NO Marina; 109174, Pel 142, NO Rizo; 109215, Pel 144, NW Aspro; 109331, Pel 149, N Sotira; 109339, Pel 150, S Apsalos; 109391, Pel 152, NW Polikarpi; 109426, Pel 154, NW Orma; 109471, Pel 156, O Loutraki; 109606, Hal 5, Nea Potidea; 109828, Hal 16, W Kassandria; 109918, Hal 20, Kryopigi; 109925, Hal 21, SO Kryopigi; 109992, Hal 23, SO Polichrono; 110065, Hal 24, SO Pefkochori; 110146, Hal 29, NW Nea Skioni; 110573, Hal 44, Nea Triglia; 110748, Thes 3, Monopigado; 110791, Thes 4, W Monopigado; 110934, Thes 6, SO Epanomi; 110976, Thes 8, W Epanomi; 111085, Thes 12, Ag. Trias; 111211, Hal 60, SW Poligiros; 111277, Hal 63, Ag. Prodromos; 111279, Hal 63, Ag. Prodromos; 111287, Hal 64, SO Galatista; 111319, Hal 65, SW Poligiros; 111431, Hal 70, W Vatopedi; 111529, Hal 73, W Nikitas; 111565, Hal 74, Nikitas; 111630, Hal 77, Ormos Panagias; 111758, Hal 81, SO Nikitas; 111889, Hal 85, W Tripotamos; 111952, Hal 87, SO Nea Marmaras; 111989, Hal 88, SO Nea Marmaras; 112073, Hal 90, SO Nea Marmaras; 112157, Hal 92, S Nea Marmaras; 112284, Hal 95, SO Nea Marmaras; 112357, Hal 99, NW Toroni; 112409, Hal 102, Vourvourou; 112458, Hal 103, SO Vourvourou; 112568, Hal 107, SO Vourvourou; 112605, Hal 108, NW Sarti; 112684, Hal 111, N Sarti; 112699, Hal 112, NO Sarti; 112814, Hal 117, NO Sikea; 112881, Hal 118, NO Sikea; 113025, Hal 123, NO Toroni; 113046, Hal 124, SO Ag. Nikolaos; 113140, Hal 128, SW Pírgadikia; 113271, Hal 131, SW Pírgadikia; 113304, Hal 132, Pírgadikia; 113338, Hal 133, Ag. Ioannis Prodromos; 113364, Hal 134, Ag. Ioannis Prodromos; 113468, Hal 137, Ierissos; 113504, Hal 138, Stratoni; 113614, Hal 144, S Stratoni; 113629, Hal 145, NW Ierissos; 113699, Hal 147, NW Ierissos; 113849, Hal 153, NW Ouranopolis; 113946, Hal 156, SO Ouranopolis; 114005, Hal 157, SW Stratoni; 114033, Hal 159, SO Stratoni; 114126, Hal 163, SW Neochori; 114155, Hal 165, SSO Paleochori; 114183, Hal 166, O Arnea; 114249, Hal 169, W Arnea; 114298, Hal 171, N Stratoni; 114372, Hal 173, SO Olimbias; 114450, Hal 178, Olimbias; 114546, Thes 13, SO Stavros; 114609, Thes 15, SO

Stavros; 114746, Thes 17, WNW Stavros; 114812, Thes 18, Nea Vrasna; 114941, Thes 21, W Stavros; 115026, Thes 23, S Vamvakia; 115128, Thes 26, S Arethousa; 115176, Thes 30, O Filadelfio; 115266, Thes 34, SW Askos; 115286, Thes 35, Modi; 115354, Thes 37, Nea Madito; 115493, Thes 40, Apollonia; 115559, Thes 43, Melissourgos; 115639, Thes 46, Mikra Volvi; 115891, Thes 52, Megali Volvi; 115929, Thes 53, Megali Volvi; 116254, Koz 158, NO Mavrodendri; 116409, Koz 164, SO Galatia; 116443, Koz 165, N Olimbias; 116475, Koz 167, SO Chimaditis-See; 116497, Koz 169, NW Milochori; 116553, Gre 199, SW Grevena; 116598, Gre 200, SW Kipourio; 116658, Ioa 790, W Votonosi; 123387, Hal 170, SO Paleochori

Arabis recta

116133, Koz 154, SW Inoi

Arabis sagittata

116065, Koz 151, N Kozanis; 116363, Koz 163, SO Ptolemais

Arabis turrita

107961, Ioa 754, Klidonia; 107962, Ioa 754, Klidonia; 108726, Pel 120, W Edessa; 109447, Pel 155, W Loutraki

Arabis verna

107975, Ioa 754, Klidonia; 112017, Hal 89, SO Nea Marmaras; 112107, Hal 90, SO Nea Marmaras; 112149, Hal 92, S Nea Marmaras; 112254, Hal 94, SO Nea Marmaras

Aremonia agrimonoides

114015, Hal 158, SW Stratoni; 114120, Hal 163, SW Neochori; 116636, Ioa 790, W Votonosi; 116782, Ioa 795, Paliouri

Arenaria leptoclados

108054, Ioa 759, S Melissopetra; 108594, Ima 77, Veria; 109422, Pel 154, NW Orma; 109452, Pel 156, O Loutraki; 109834, Hal 17, Siviri; 110469, Hal 38, SW Ormilias; 110620, Hal 45, O Nea Tenedos; 110802, Hal 52, O Nea Kallikratia; 111122, Hal 57, S Poligiros; 111360, Hal 66, OSO Simandra; 111665, Hal 78, SO Ormos Panagias; 111984, Hal 88, SO Nea Marmaras; 112151, Hal 92, S Nea Marmaras; 112843, Hal 117, NO Sikea; 113148, Hal 128, SW Pargadikia; 113328, Hal 133, Ag. Ioannis Prodromos; 113896, Hal 154, NW Ouranopolis; 114311, Hal 172, N Stratoni; 114366, Hal 173, SO Olimbias; 114482, Hal 180, NW Olimbias; 114856, Thes 19, NO Asprovalta; 115429, Thes 38, Nea Madito; 115666, Thes 46, Mikra Volvi; 116056, Koz 151, N Kozanis

Arenaria serpyllifolia

108675, Ima 80, N Lefkadia; 108990, Pel 135, SO Edessa; 109025, Pel 138, S Flamouria; 109398, Pel 152, NW Polikarpi; 109574, Hal 3, O Nea Moudania; 109588, Hal 4, SO Nea Moudania; 109982, Hal 22, SO Polichrono; 110060, Hal 24, SO Pefkochori; 110163, Hal 30, O Ag. Mama; 110417, Hal 36, Psakoudia; 110882, Hal 55, Nea Iraklia; 110974, Thes 8, W Epanomi; 111878, Hal 84, Elia; 111993, Hal 88, SO Nea Marmaras; 112271, Hal 95, SO Nea Marmaras; 113233, Hal 130, SW Pargadikia; 113427, Hal 136, Gomati; 113573, Hal 141, S Stratoni; 113574, Hal 141, S Stratoni; 113915, Hal 155, NW Ouranopolis; 114521, Hal 181, SO Stavros; 114786, Thes 18, Nea Vrasna; 114880, Thes 20, NO Asprovalta; 114929, Ser 63, NO Asprovalta; 115120, Thes 26, S Arethousa; 115265, Thes 34, SW Askos; 115717, Thes 47, Mikra Volvi; 115770, Thes 50, Megali Volvi; 116001, Koz 149, Tetralofo; 116163, Koz 155, W Inoi; 116263, Koz 158, NO Mavrodendri; 116296, Koz 160, SW Mavrodendri; 116430, Koz 164, SO Galatia; 116591, Gre 200, SW Kipourio; 116772, Ioa 794, O Ioannina

Arisarum vulgare

120020, Arg 81, Kefalari; 122316, Mes 222, Pindima

Aristolochia elongata

115417, Thes 38, Nea Madito

Artemisia vulgaris

119480, Arg 56, Skotini

Arthrocnemum macrostachyum

119726, Arg 65, SO Kandia; 120189, Ark 393, NNW Paralias Astros; 120287, Ark 399, SO Astros; 120830, Lak 344, NW Neapolis; 121082, Lak 359, Plitra

Arundo donax

117111, Ili 174, NO Chavari; 117698, Ili 201, N Miraka

Asparagus acutifolius

116877, Ili 163, SW Savalia; 116942, Ili 167, Pirgi; 117139, Ili 176, O Keramidia; 117215, Ili 179, SO Simopoulo; 117407, Ili 188, OSO Anemochori; 117588, Ili 197, O Pigos; 117855, Ili 209, W Krestena; 118005, Ili 219, SO Thisoa; 118270, Ark 338, SO Lefkochori; 119159, Ark 385, N Panagitsa; 119896, Arg 76, NW Nafplio; 120038, Arg 82, O Zonga; 121734, Lak 397, SO Gerolimini; 121763, Lak 399, Vathia; 121806, Lak 401, Marmari; 121821, Lak 402, Limeni; 123075, Mes 263, SW Petrochori

Asperugo procumbens

108928, Pel 132, Arnissa; 115121, Thes 26, S Arethousa; 115332, Thes 36, Nea Madito; 115395, Thes 37, Nea Madito; 115779, Thes 50, Megali Volvi; 115883, Thes 52, Megali Volvi; 115928, Thes 53, Megali Volvi; 115967, Koz 148, Polimilo; 116378, Koz 163, SO Ptolemais; 116470, Koz 166, N Olimbias

Asperula

117092, Ili 174, NO Chavari

Asphodeline lutea

114753, Thes 17, WNW Stavros; 115397, Thes 37, Nea Madito; 115530, Thes 42, Apollonia

Asplenium adiantum-nigrum

118265, Ark 337, W Langadia

Asplenium trichomanes

107925, Ioa 753, Klidonia; 116630, Ioa 790, W Votonosi; 118264, Ark 337, W Langadia

Aster squamatus

116831, Ili 161, S Andravida; 116873, Ili 163, SW Savalia; 116926, Ili 165, Kourouta; 116940, Ili 167, Pirgi; 116976, Ili 170, N Katakolo; 117043, Ili 173, Amalias; 117105, Ili 174, NO Chavari; 117165, Ili 177, SW Velanidi; 117218, Ili 180, Ag. Ilias; 117256, Ili 182, ONO Gastouni; 117264, Ili 183, Glifa; 117311, Ili 184, SO Pigos; 117332, Ili 185, SSO Pigos; 117348, Ili 185, SSO Pigos; 117391, Ili 187, SO Epitalio; 117455, Ili 191, O Kaiafa-See; 117522, Ili 194, Tholo; 117545, Ili 196, O Pigos; 117620, Ili 198, SW Strefi; 117650, Ili 199, SO Platanos; 117684, Ili 200, Miraka; 117784, Ili 206, SO Chora; 117791, Ili 207, Louvro; 117827, Ili 208, Krestena; 117874, Ili 210, Grillos; 119600, Kor 148, Nemea; 119633, Arg 60, Nafplio; 119657, Arg 61, NO Tholo; 119697, Arg 63, OSO Drepano; 119864, Arg 74, Arkadiko; 119882, Arg 75, Nafplio; 119942, Arg 78, SW Nea Kios; 119996, Arg 80, N Mili; 120021, Arg 81, Kefalari; 120041, Arg 82, O Zonga; 120107, Arg 85, Kiveri; 120144, Ark 391, Xiropigado; 120168, Ark 392, NNW Paralia Astros; 120279, Ark 398, S Platana; 120294, Ark 399, SO Astros; 120359, Ark 404, Paralia Krioneriu; 120377, Ark 406, Tiros; 120447, Ark 408, Livadi; 120469, Ark 409, Lakkos; 120583, Lak 330, NW Ambelochori; 120650, Lak 333, Makrinara; 120659, Lak 334, Monemvasia; 120700, Lak 335, S Monemvasia; 120747, Lak 338, O Nomia; 120782, Lak 341, S Elliniko; 120843, Lak 345, Neapolis; 120884, Lak 347, Lachi; 120917, Lak 349, SO Ag. Ioannis; 121030, Lak 356, Démonia; 121078, Lak 359, Plitra; 121123, Lak 362, Elea; 121157, Lak 364, NW Sikea; 121195, Lak 365, O Skala; 121227, Lak 368, NO Valtaki; 121254, Lak 370, N Githio; 121344, Lak 374, Krokees; 121384, Lak 378, SW Lefkochoma; 121427, Lak 379, W Mavrovouni; 121490, Lak 383, SO Germa; 121736, Lak 398, Vathia; 121808, Lak 401, Marmari; 121846, Lak 403, SW Neo Itilo; 122057, Mes 208, N Stoupa; 122082, Mes 210, W Prosilio; 122131, Mes 213, Mikra Mandinia; 122163, Mes 214, SO Kalamata; 122251, Mes 219, Leika; 122275, Mes 220, S Anthia; 122405, Mes 224, Ag. Floros; 122410, Mes 225, SW Messini; 122464, Mes 228, Neochori; 122495, Mes 230, N Petalidi; 122534, Mes 232, Ahladochori; 122573, Mes 235, SO Charokopio; 122590, Mes 236, SW Koroni; 122625, Mes 238, Dafni; 122842, Mes 250, N Arsinoi; 122882, Mes 252, SSO Eva; 122942, Mes 255, SO Petritsi; 122998, Mes 259, Vlachopoulo; 123117, Mes 264, Gialova; 123259, Mes 274, N Marathopoli; 123279, Mes 275, Marathopoli

Asterolinon linum-stellatum

112563, Hal 107, SO Vourvourou; 112655, Hal 109, NW Sarti; 113939, Hal 155, NW Ouranopolis; 115042, Thes 23, S Vamvakia; 115730, Thes 47, Mikra Volvi

Astragalus echinatus

113469, Hal 137, Ierissos; 113628, Hal 145, NW Ierissos; 114791, Thes 18, Nea Vrasna; 116234, Koz 157, SO Vathilakkos

Astragalus haarbachii

109978, Hal 22, SO Polichrono; 110283, Hal 34, Paralia Kalivon; 110481, Hal 38, SW Ormilía; 110615, Hal 45, O Nea Tenedos; 111453, Hal 71, SO Vatopedi; 115708, Thes 47, Mikra Volvi; 115843, Thes 50, Megali Volvi

Astragalus hamosus

109584, Hal 3, O Nea Moudania; 109617, Hal 6, SO Nea Potidea; 109689, Hal 8, W Nea Fokea; 109976, Hal 22, SO Polichrono; 110206, Hal 30, O Ag. Mama; 110368, Hal 36, Psakoudia; 110467, Hal 38, SW Ormilía; 110584, Hal 44, Nea Triglia; 110850, Hal 54, Nea Kallikratia; 110936, Thes 7, SW Epanomi; 111036, Thes 10, Angelochori; 111392, Hal 69, SO Simandra; 111492, Hal 72, Metamorfosis; 111575, Hal 74, Nikitas; 111669, Hal 78, SO Ormos Panagias; 112074, Hal 90, SO Nea Marmaras; 115366, Thes 37, Nea Madito; 115869, Thes 50, Megali Volvi

Astragalus monspessulanus

108967, Koz 147, S Perea; 109105, Ima 82, NW Giannakochori; 110122, Hal 28, NW Loutra; 110653, Hal 47, Nea Triglia; 110711, Hal 49, S Petralona; 111139, Hal 58, S Poligiros; 111251, Hal 62, N Paleokastro; 111323, Hal 65, SW Poligiros; 111835, Hal 83, NW Elia; 111933, Hal 86, NW Tripotamos; 113064, Hal 125, O Ag. Nikolaos; 113110, Hal 126, Ag. Nikolaos; 113837, Hal 152, NW Ouranopolis; 114887, Thes 20, NO Asprovalta; 116118, Koz 153, O Kozanis; 116237, Koz 157, SO Vathilakkos; 116301, Koz 160, SW Mavrodendri

Astragalus sinaicus

110126, Hal 28, NW Loutra; 110311, Hal 34, Paralia Kalivon; 110548, Hal 42, N Plagia; 110582, Hal 44, Nea Triglia; 110694, Hal 49, S Petralona; 110836, Hal 53, Nea Kallikratia; 111125, Hal 57, S Poligiros; 111322, Hal 65, SW Poligiros; 111356, Hal 66, OSO Simandra; 111445, Hal 71, SO Vatopedi; 111495, Hal 72, Metamorfosis; 113130, Hal 127, N Ag. Nikolaos

Atractylis gummifera

117276, Ili 183, Glifa; 121681, Lak 394, SO Pírgos Lirou; 121695, Lak 395, W Mina; 121731, Lak 397, SO Gerolimín

Atriplex patula

116850, Ili 161, S Andravida; 117260, Ili 183, Glifa; 117273, Ili 183, Glifa; 118033, Ark 328, W Sternitsa; 118114, Ark 330, W Dimitsana; 118166, Ark 333, Karkalou; 118251, Ark 336, Langadia; 118277, Ark 339, NO Karkalou; 118285, Ark 340, NO Karkalou; 118294, Ark 340, NO Karkalou; 118306, Ark 341, SO Magoulia; 118328, Ark 342, NO Pírgaki; 118370, Ark 344, Elati; 118489, Ark 350, Chrisovitsi; 118525, Ark 351, SO Tselepakos; 118569, Ark 353, SO Ano Davia; 118589, Ark 355, Vitina; 118625, Ark 355, Vitina; 118697, Ark 360, Vlacherna; 118789, Ark 366, OSO Vitina; 118860, Ark 370, Levidi; 118881, Ark 372, SW Paleopírgos; 118907, Ark 374, Artemisia; 118939, Ark 375, SSO Artemisia; 118945, Ark 375, SSO Artemisia; 119011, Ark 378, W Milea; 119026, Ark 379, Nestani; 119085, Ark 382, SW Chania; 119107, Ark 383, Kapsas; 119143, Ark 384, Panagitsa; 119144, Ark 384, Panagitsa; 119279, Aha 297, SW Sella; 119357, Aha 299, SO Klitoria; 119358, Aha 299, SO Klitoria; 119373, Aha 301, Kastelli; 119395, Ark 388, O Orchomenos; 119427, Ark 389, Kandila; 119466, Arg 56, Skotini; 119530, Arg 58, Platani; 119553, Kor 145, S Aidonia; 119953, Arg 79, SW Nea Kios; 120030, Arg 82, O Zonga; 120169, Ark 392, NNW Paralia Astros; 120215, Ark 395, SW Paralia Astros; 120329, Ark 402, Paralia Ag. Andreas; 120348, Ark 404, Paralia Krioneriou; 120735, Lak 338, O Nomia; 120877, Lak 346, Neapolis; 120927, Lak 350, Epidavros Limira; 121023, Lak 356, Demonía; 121083, Lak 359, Plitra; 121211, Lak 366, O Skala; 121225, Lak 368, NO Valtaki; 121247, Lak 370, N Githio; 121408, Lak 378, SW Lefkochoia; 121718, Lak 397, SO Gerolimín; 121773, Lak 399, Vathia; 121783, Lak 400, Porto Kagio; 121840, Lak 402, Limeni; 122044, Mes 207, Ag. Nikolaos; 122061, Mes 209, Kardamili; 122062, Mes 209, Kardamili; 122138, Mes 213, Mikra Mandinia; 122220, Mes 218, Karveli; 122305, Mes 221, NNW Anthia; 122397, Mes 224, Ag. Floros; 122400, Mes 224, Ag. Floros; 122498, Mes 230, N Petalidi; 122891, Mes 252, SSO Eva; 122918, Mes 254, O Kazarma; 123011, Mes 260, Metamorfosis; 123255, Mes 274, N Marathopoli; 123264, Mes 274, N Marathopoli; 123296, Mes 276, Agrili; 123300, Mes 276, Agrili

Atriplex portulacoides

119903, Arg 76, NW Nafplio; 120823, Lak 344, NW Neapolis; 120879, Lak 346, Neapolis; 121047, Lak 357, Archangelos; 121246, Lak 370, N Githio

Atriplex prostrata

119709, Arg 64, Paralia Kandia; 119954, Arg 79, SW Nea Kios; 120170, Ark 392, NNW Paralia Astros

Atriplex rosea

120167, Ark 392, NNW Paralia Astros; 120175, Ark 393, NNW Paralias Astros; 120176, Ark 393, NNW Paralias Astros

Aurinia petraea

107967, Ioa 754, Klidonia; 108246, Ioa 771, NW Exochi; 109100, Ima 82, NW Giannakochori; 109236, Pel 145, NO Edessa; 113954, Hal 156, SO Ouranopolis; 115003, Thes 22, W Stavros; 115805, Thes 50, Megali Volvi; 116036, Koz 151, N Kozanis

Aurinia saxatilis

122861, Mes 250, N Arsinoi

Avena barbata

109678, Hal 8, W Nea Fokea; 111701, Hal 79, SO Ormos Panagias; 111886, Hal 84, Elia; 111944, Hal 87, SO Nea Marmaras; 112325, Hal 96, NW Tristinika; 112396, Hal 101, Vourvourou; 112474, Hal 104, SO Vourvourou; 112763, Hal 115, S Sarti; 112837, Hal 117, NO Sikea; 113485, Hal 138, Stratoni; 113751, Hal 149, NW Ierissos; 113806, Hal 151, NW Ouranopolis; 113908, Hal 154, NW Ouranopolis; 114418, Hal 176, SO Olimbias; 114440, Hal 177, SO Olimbias; 114522, Hal 181, SO Stavros; 114799, Thes 18, Nea Vrasna; 115657, Thes 46, Mikra Volvi; 118100, Ark 329, SO Dimitsana

Avena sterilis

113272, Hal 131, SW Pirgadikia; 113627, Hal 145, NW Ierissos; 114899, Ser 63, NO Asprovalta; 114953, Thes 21, W Stavros

Ballota nigra

116844, Ili 161, S Andravida; 116860, Ili 162, SO Gastouni; 117513, Ili 194, Tholo; 118051, Ark 328, W Stemnitsa; 118071, Ark 329, SO Dimitsana; 118303, Ark 341, SO Magoulia; 118369, Ark 344, Elati; 118498, Ark 350, Chrisovitsi; 118524, Ark 351, SO Tselepakos; 118575, Ark 353, SO Ano Davia; 118606, Ark 355, Vitina; 118691, Ark 360, Vlacherna; 118826, Ark 368, Levidi; 119025, Ark 379, Nestani; 119114, Ark 383, Kapsas; 119128, Ark 384, Panagitsa; 119335, Aha 299, SO Klitoria; 119428, Ark 389, Kandila; 119485, Arg 56, Skotini; 119749, Arg 67, Karnezeika; 120611, Lak 332, S Peristeri; 121163, Lak 365, O Skala; 121312, Lak 372, Melissa; 122638, Mes 238, Dafni; 122760, Mes 247, Kefalovrisi; 122938, Mes 255, SO Petritsi; 123030, Mes 260, Metamorfosis

Balsamita major

118176, Ark 333, Karkalou; 118372, Ark 344, Elati

Bellardia trixago

112778, Hal 115, S Sarti

Bellis annua

109746, Hal 13, Nea Fokea; 109857, Hal 18, Nea Potidea

Bellis perennis

107813, Ioa 748, N Kalpaki; 107862, Ioa 749, SW Konitsa; 107900, Ioa 751, SW Kallithea; 107969, Ioa 754, Klidonia; 108032, Ioa 758, S Melissopetra; 108140, Ioa 762, W Konitsa; 108178, Ioa 765, N Konitsa; 108234, Ioa 769, S Amaranthos; 108254, Ioa 772, NW Nikanor; 108294, Ioa 774, SW Nikanor; 108371, Ioa 777, SO Pargos; 108408, Ioa 779, S Pirsogianni; 108433, Ioa 783, NW Vourmbiani; 108463, Kas 171, S Eptachori; 108473, Ioa 785, S Aetomilitsa; 108502, Koz 144, W Pentalofo; 108524, Koz 146, SO Pentalofo; 108535, Ima 75, SW Georgiani; 108717, Pel 120, W Edessa; 108777, Pel 123, S Vryta; 108861, Pel 129, SW Zervi; 108894, Pel 131, NO Kella; 108958, Pel 134, S Arnissa; 109031, Pel 138, S Flamouria; 109065, Pel 140, NNO Ag. Fotini; 109128, Ima 83, NO Giannakochori; 109287, Pel 146, SO Sotira; 109316, Pel 148, SO Sotira; 109419, Pel 154, NW Orma; 109489, Pel 157, SO Likostomo; 109709, Hal 10, O Sani; 109785, Hal 14, SO Afitos; 109899, Hal 20, Kryopigi; 110024, Hal 23, SO Polichrono; 110156, Hal 29, NW Nea Skioni; 110939, Thes 7, SW Epanomi; 111020, Thes 9, NW Epanomi; 111303, Hal 64, SO Galatista; 112469, Hal 103, SO Vourvourou; 112513, Hal 105, SO Vourvourou; 112621, Hal 108,

NW Sarti; 113339, Hal 133, Ag. Ioannis Prodromos; 113403, Hal 135, Gomati; 113636, Hal 145, NW Ierissos; 113693, Hal 147, NW Ierissos; 114012, Hal 158, SW Stratoniki; 114057, Hal 160, W Stratoniki; 114351, Hal 172, N Stratoniki; 114385, Hal 174, SO Olimbias; 114583, Thes 14, SO Stavros; 114745, Thes 17, WNW Stavros; 114833, Thes 19, NO Asprovalta; 115005, Thes 22, W Stavros; 115126, Thes 26, S Arethousa; 115171, Thes 30, O Filadelfio; 115952, Ima 74 b, SW Kastanea; 116083, Koz 152, N Kozanis; 116283, Koz 160, SW Mavrodendri; 116404, Koz 164, SO Galatia; 116622, Ioa 789, SW Milea; 116727, Ioa 793, W Baldouma; 118521, Ark 351, SO Tselepakos; 119512, Arg 57, O Skotini; 120490, Ark 410, NO Poulithra; 121529, Lak 385, NO Areopolis; 121565, Lak 387, SO Loukadika; 121948, Mes 203, N Ag. Nikon; 122004, Mes 206, Nomitsis; 122075, Mes 210, W Prosilio; 122977, Mes 257, NW Chatzis; 123158, Mes 267, SO Maniaki; 123171, Mes 268, Maniaki

Berteroa incana

115585, Thes 43, Melissourgos

Berteroa obliqua subsp. **obliqua**

118107, Ark 330, W Dimitsana; 118165, Ark 333, Karkalou; 118273, Ark 339, NO Karkalou; 118513, Ark 350, Chrisovitsi; 118573, Ark 353, SO Ano Davia; 118622, Ark 355, Vitina; 119309, Aha 298, SO Klitoria; 121997, Mes 206, Nomitsis; 123370, Ark 350, Chrisovitsi

Berteroa orbiculata

110431, Hal 36, Psakoudia; 110432, Hal 36, Psakoudia; 110744, Thes 3, Monopigado; 110765, Thes 4, W Monopigado; 110890, Hal 55, Nea Iraklia; 111017, Thes 9, NW Epanomi; 111519, Hal 73, W Nikitas; 111539, Hal 74, Nikitas; 111597, Hal 75, SO Nikitas; 111652, Hal 77, Ormos Panagias; 111765, Hal 81, SO Nikitas; 111911, Hal 85, W Tripotamos; 112047, Hal 90, SO Nea Marmaras; 112296, Hal 95, SO Nea Marmaras; 112481, Hal 104, SO Vourvourou; 112562, Hal 107, SO Vourvourou; 112692, Hal 111, N Sarti; 112739, Hal 114, Sarti; 112842, Hal 117, NO Sikea; 112965, Hal 122, O Kalamitsi; 113002, Hal 123, NO Toroni; 113167, Hal 128, SW Pirgadikia; 113307, Hal 132, Pirgadikia; 113415, Hal 135, Gomati; 113511, Hal 139, Stratoniki; 113639, Hal 146, NW Ierissos; 113686, Hal 147, NW Ierissos; 113810, Hal 151, NW Ouranopolis; 113884, Hal 154, NW Ouranopolis; 113984, Hal 156, SO Ouranopolis; 114034, Hal 159, SO Stratoniki; 114097, Hal 161, W Stagira; 114171, Hal 166, O Arnea; 114383, Hal 174, SO Olimbias; 114454, Hal 178, Olimbias; 114558, Thes 13, SO Stavros; 114689, Thes 16, Stavros; 114800, Thes 18, Nea Vrasna; 114911, Ser 63, NO Asprovalta; 114985, Thes 21, W Stavros; 115246, Thes 33, SW Askos; 115294, Thes 35, Modi; 115376, Thes 37, Nea Madito; 115538, Thes 42, Apollonia; 115731, Thes 47, Mikra Volvi; 116758, Ioa 794, O Ioannina

Beta vulgaris

118367, Ark 344, Elati; 118879, Ark 372, SW Paleopirgos; 119423, Ark 389, Kandila; 119476, Arg 56, Skotini; 119917, Arg 76, NW Nafplio; 121923, Lak 406, NW Itilo

Bidens tripartita

119910, Arg 76, NW Nafplio; 119911, Arg 76, NW Nafplio; 120023, Arg 81, Kefalari; 120070, Arg 83, S Mili

Bifora testiculata

115633, Thes 45, Melissourgos; 115870, Thes 50, Megali Volvi

Biscutella didyma

111774, Hal 81, SO Nikitas; 111934, Hal 86, NW Tripotamos; 111977, Hal 88, SO Nea Marmaras; 112036, Hal 90, SO Nea Marmaras; 112123, Hal 91, SO Nea Marmaras; 112224, Hal 93, SSO Nea Marmaras; 112269, Hal 95, SO Nea Marmaras; 112484, Hal 104, SO Vourvourou; 112818, Hal 117, NO Sikea; 113000, Hal 123, NO Toroni

Biserrula pelecinus

110789, Thes 4, W Monopigado; 112572, Hal 108, NW Sarti; 112573, Hal 108, NW Sarti; 113177, Hal 128, SW Pirgadikia; 114669, Thes 16, Stavros; 114718, Thes 17, WNW Stavros; 115259, Thes 34, SW Askos; 115326, Thes 36, Nea Madito; 115370, Thes 37, Nea Madito; 115785, Thes 50, Megali Volvi

Bituminaria bituminosa

109984, Hal 22, SO Polichrono; 112128, Hal 91, SO Nea Marmaras; 112654, Hal 109, NW Sarti; 113031, Hal 123, NO Toroni; 113253, Hal 131, SW Pírgadikia; 113322, Hal 132, Pírgadikia; 118090, Ark 329, SO Dimitsana; 118323, Ark 342, NO Pírgaki; 120161, Ark 392, NNW Paralia Astros; 120237, Ark 396, SW Astros; 120383, Ark 406, Tiros; 120457, Ark 408, Livadi; 120685, Lak 334, Monemvasia; 121376, Lak 377, SO Dafni; 122329, Mes 222, Pindima

Bolanthus laconicus

120524, Ark 412, WSW Leonidi; 120529, Ark 412, WSW Leonidi

Boraginaceae

110832, Hal 53, Nea Kallikratia

Bothriochloa ischaemum

118631, Ark 356, SO Vitina

Brachypodium sylvaticum

118463, Ark 348, WNW Chrisovitsi

Brassica elongata

111915, Hal 85, W Tripotamos

Brassica napa

108663, Ima 79, SO Naoussa; 110167, Hal 30, O Ag. Mama

Brassica nigra

118506, Ark 350, Chrisovitsi

Brassica tournefortii

110514, Hal 39, Flogita

Brassicaceae

107886, Ima 751, SW Kallithea; 108966, Koz 147, S Perea; 112489, Hal 104, SO Vourvourou

Briza maxima

111707, Hal 79, SO Ormos Panagias; 111757, Hal 81, SO Nikitas; 112021, Hal 89, SO Nea Marmaras; 112293, Hal 95, SO Nea Marmaras; 112387, Hal 101, Vourvourou; 112528, Hal 105, SO Vourvourou; 112557, Hal 107, SO Vourvourou; 112640, Hal 109, NW Sarti; 112732, Hal 113, NO Sarti; 112769, Hal 115, S Sarti; 112890, Hal 118, NO Sikea; 113066, Hal 125, O Ag. Nikolaos; 113150, Hal 128, SW Pírgadikia; 113316, Hal 132, Pírgadikia; 113877, Hal 153, NW Ouranopolis; 115833, Thes 50, Megali Volvi

Briza minor

117392, Ili 187, SO Epitalio

Bromus hordeaceus

107803, Ima 748, N Kalpaki; 107878, Ima 750, NO Kallithea; 108067, Ima 759, S Melissopetra; 108096, Ima 761, S Melissopetra; 108117, Ima 762, W Konitsa; 108360, Ima 777, SO Pírgos; 108560, Ima 76, NO Georgiani; 108646, Ima 78, N Veria; 108883, Pel 130, SO Ag. Athanasios; 109297, Pel 147, SO Sotira; 109327, Pel 149, N Sotira; 109383, Pel 152, NW Polikarpi; 109569, Hal 2, Nea Moudania; 109897, Hal 20, Kryopigi; 110888, Hal 55, Nea Iraklia; 111472, Hal 72, Metamorfosis; 111920, Hal 85, W Tripotamos; 112321, Hal 96, NW Tristinika; 112888, Hal 118, NO Sikea; 113487, Hal 138, Stratoni; 113621, Hal 145, NW Ierissos; 113665, Hal 147, NW Ierissos; 114264, Hal 170, SO Paleochori; 114435, Hal 177, SO Olimbias; 114498, Hal 181, SO Stavros; 114639, Thes 15, SO Stavros; 114750, Thes 17, WNW Stavros; 114801, Thes 18, Nea Vrasna; 114811, Thes 18, Nea Vrasna; 114892, Ser 63, NO Asprovalta; 114950, Thes 21, W Stavros; 115031, Thes 23, S Vamvakia; 115306, Thes 35, Modi; 115447, Thes 39, Nea Madito; 115707, Thes 47, Mikra Volvi; 115895, Thes 52, Megali Volvi; 116062, Koz 151, N Kozanis; 116097, Koz 152, N Kozanis; 116205, Koz 156, O Petrana; 116265, Koz 158, NO Mavrodendri; 116380, Koz 163, SO Ptolemais; 116439, Koz 164, SO Galatia; 116490, Koz 168, SW Drosero; 116670, Ima 791, NW Mikra Peristeri; 116767, Ima 794, O Ioannina

Bromus madritensis

109457, Pel 156, O Loutraki; 109598, Hal 4, SO Nea Moudania; 109655, Hal 7, SO Nea Potidea; 109742, Hal 13, Nea Fokea; 109837, Hal 17, Siviri; 110887, Hal 55, Nea Iraklia; 111089, Thes 12,

Ag. Trias; 111100, Thes 12, Ag. Trias; 111343, Hal 65, SW Poligiros; 111470, Hal 72, Metamorfosis; 111524, Hal 73, W Nikitas; 112027, Hal 89, SO Nea Marmaras; 112282, Hal 95, SO Nea Marmaras; 112646, Hal 109, NW Sarti; 112762, Hal 115, S Sarti; 113320, Hal 132, Pirgadikia; 114442, Hal 178, Olimbias; 114787, Thes 18, Nea Vrasna; 114819, Thes 18, Nea Vrasna

Bromus scoparius

111885, Hal 84, Elia; 113022, Hal 123, NO Toroni; 114838, Thes 19, NO Asprovalta; 115375, Thes 37, Nea Madito

Bromus sterilis

108689, Ima 80, N Lefkadia; 108738, Pel 121, Agras; 109895, Hal 20, Kryopigi; 110401, Hal 36, Psakoudia; 110560, Hal 43, Nea Triglia; 111875, Hal 84, Elia; 112055, Hal 90, SO Nea Marmaras; 112236, Hal 94, SO Nea Marmaras; 112253, Hal 94, SO Nea Marmaras; 112397, Hal 101, Vourvourou; 112488, Hal 104, SO Vourvourou; 112580, Hal 108, NW Sarti; 113079, Hal 125, O Ag. Nikolaos; 113107, Hal 126, Ag. Nikolaos; 113170, Hal 128, SW Pirdadikia; 113544, Hal 140, S Stratoni; 113630, Hal 145, NW Ierissos; 113807, Hal 151, NW Ouranopolis; 113860, Hal 153, NW Ouranopolis; 113943, Hal 156, SO Ouranopolis; 114625, Thes 15, SO Stavros; 114894, Ser 63, NO Asprovalta; 116718, Ioa 793, W Baldouma

Bromus tectorum

108569, Ima 76, NO Georgiani; 109180, Pel 142, NO Rizo; 109776, Hal 14, SO Afitos; 110170, Hal 30, O Ag. Mama; 110249, Hal 32, S Olinthos; 110269, Hal 33, Paralia Kalivon; 110316, Hal 34, Paralia Kalivon; 110397, Hal 36, Psakoudia; 110459, Hal 38, SW Ormilias; 110531, Hal 40, N Plagia; 110606, Hal 45, O Nea Tenedos; 110775, Thes 4, W Monopigado; 110879, Hal 55, Nea Iraklia; 111636, Hal 77, Ormos Panagias; 111700, Hal 79, SO Ormos Panagias; 111775, Hal 81, SO Nikitas; 112094, Hal 90, SO Nea Marmaras; 112323, Hal 96, NW Tristinika; 112423, Hal 102, Vourvourou; 112588, Hal 108, NW Sarti; 112771, Hal 115, S Sarti; 112824, Hal 117, NO Sikea; 113204, Hal 129, SW Pirdadikia; 113377, Hal 134, Ag. Ioannis Prodromos; 113690, Hal 147, NW Ierissos; 113914, Hal 155, NW Ouranopolis; 114261, Hal 170, SO Paleochori; 114472, Hal 179, NW Olimbias; 114713, Thes 17, WNW Stavros; 114842, Thes 19, NO Asprovalta; 114936, Ser 63, NO Asprovalta; 115154, Thes 28, W Lefkouda; 115278, Thes 34, SW Askos; 115310, Thes 35, Modi; 115380, Thes 37, Nea Madito; 115523, Thes 41, Apollonia; 115648, Thes 46, Mikra Volvi; 115676, Thes 46, Mikra Volvi; 115744, Thes 48, Mikra Volvi; 115841, Thes 50, Megali Volvi; 116077, Koz 151, N Kozanis; 116177, Koz 156, O Petrana; 116250, Koz 158, NO Mavrodendri; 116390, Koz 163, SO Ptolemais; 116524, Koz 170, Emborio

Buglossoides arvensis subsp. arvensis

107877, Ioa 750, NO Kallithea; 108088, Ioa 761, S Melissopetra; 108106, Ioa 762, W Konitsa; 108187, Ioa 765, N Konitsa; 108276, Ioa 772, NW Nikanor; 108389, Ioa 778, NO Pigos; 108395, Ioa 779, S Pirsogianni; 108449, Kas 170, SO Chresi; 108570, Ima 76, NO Georgiani; 108620, Ima 77, Veria; 108637, Ima 78, N Veria; 108683, Ima 80, N Lefkadia; 108736, Pel 121, Agras; 108772, Pel 123, S Vryta; 108816, Pel 126, S Panagitsa; 108889, Pel 131, NO Kella; 108922, Pel 132, Arnissa; 108999, Pel 136, SO Edessa; 109160, Pel 141, NO Marina; 109179, Pel 142, NO Rizo; 109255, Pel 145, NO Edessa; 109302, Pel 147, SO Sotira; 109417, Pel 154, NW Orma; 109473, Pel 156, O Loutraki; 109496, Pel 158, SSW Promachi; 109518, Pel 159, NWSkidra; 109581, Hal 3, O Nea Moudania; 109661, Hal 7, SO Nea Potidea; 109804, Hal 15, SW Kallithea; 109878, Hal 19, S Kallithea; 110032, Hal 24, SO Pefkochori; 110153, Hal 29, NW Nea Skioni; 110224, Hal 31, NO Ag. Mama; 110267, Hal 33, Paralia Kalivon; 110404, Hal 36, Psakoudia; 110550, Hal 42, N Plagia; 110591, Hal 44, Nea Triglia; 110668, Hal 47, Nea Triglia; 110726, Hal 50, N Petralona; 110761, Thes 4, W Monopigado; 110822, Hal 52, O Nea Kallikratia; 110860, Hal 54, Nea Kallikratia; 110912, Thes 5, NW Nea Iraklia; 110921, Thes 6, SO Epanomi; 110967, Thes 8, W Epanomi; 111190, Hal 59, S Poligiros; 111216, Hal 60, SW Poligiros; 111249, Hal 61, N Poligiros; 111265, Hal 62, N Paleokastro; 111296, Hal 64, SO Galatista; 111308, Hal 65, SW Poligiros; 111436, Hal 70, W Vatopedi; 111937, Hal 86, NW Tripotamos; 111982, Hal 88, SO Nea Marmaras; 112078, Hal 90, SO Nea Marmaras; 112210, Hal 93, SSO Nea Marmaras; 113051, Hal 124, SO Ag. Nikolaos; 113256, Hal 131, SW Pirdadikia; 113386, Hal 135, Gomati; 113755, Hal 149, NW Ierissos; 114180, Hal 166, O Arnea; 114290, Hal 170, SO Paleochori; 114994, Thes 21, W Stavros; 115036, Thes 23, S Vamvakia; 115053, Thes 24, S Vamvakia; 115145, Thes 27, S Arethousa; 115173, Thes 30, O Filadelfio; 115356, Thes 37, Nea Madito; 115484, Thes 40, Apollonia; 115557, Thes 43, Melissourgios; 115642, Thes 46, Mikra Volvi; 115793, Thes 50, Megali Volvi; 115820, Thes 50, Megali Volvi; 115987, Koz 149, Tetralofo; 116068, Koz 151, N Kozanis; 116100, Koz 153, O Kozanis; 116210, Koz 156, O Petrana; 116279, Koz 159,

Mavrodendri; 116344, Koz 162, S Komanos; 116377, Koz 163, SO Ptolemais; 116461, Koz 165, N Olimbias; 116552, Gre 199, SW Grevena; 116578, Gre 200, SW Kipourio

Buglossoides arvensis subsp. gasparrinii

107922, Ioa 753, Klidonia; 107923, Ioa 753, Klidonia; 108170, Ioa 764, SW Kavasila; 108235, Ioa 769, S Amaranthos; 111333, Hal 65, SW Poligiros

Buglossoides arvensis subsp. sibthorpiana

109719, Hal 10, O Sani; 111850, Hal 83, NW Elia

Bunias erucago

107818, Ioa 748, N Kalpaki; 107874, Ioa 750, NO Kallithea; 108005, Ioa 756, SO Vasiliko; 108082, Ioa 760, Aidonochori; 108124, Ioa 762, W Konitsa; 108604, Ima 77, Veria; 108643, Ima 78, N Veria; 108725, Pel 120, W Edessa; 108886, Pel 130, SO Ag. Athanasios; 108971, Koz 147, S Perea; 109011, Pel 136, SO Edessa; 109151, Pel 141, NO Marina; 109211, Pel 143, SO Skidra; 109247, Pel 145, NO Edessa; 109315, Pel 148, SO Sotira; 109371, Pel 151, NW Apsalos; 109561, Hal 2, Nea Moudania; 109721, Hal 10, O Sani; 110173, Hal 30, O Ag. Mama; 110178, Hal 30, O Ag. Mama; 110230, Hal 31, NO Ag. Mama; 110296, Hal 34, Paralia Kalivon; 110449, Hal 38, SW Ormilias; 110546, Hal 42, N Plagia; 110830, Hal 53, Nea Kallikratia; 110985, Thes 9, NW Epanomi; 111009, Thes 9, NW Epanomi; 111368, Hal 67, OSO Simandra; 111458, Hal 71, SO Vatopedi; 111520, Hal 73, W Nikitas; 111535, Hal 74, Nikitas; 111546, Hal 74, Nikitas; 111647, Hal 77, Ormos Panagias; 111784, Hal 81, SO Nikitas; 111887, Hal 84, Elia; 111978, Hal 88, SO Nea Marmaras; 112011, Hal 89, SO Nea Marmaras; 112080, Hal 90, SO Nea Marmaras; 112255, Hal 94, SO Nea Marmaras; 112426, Hal 102, Vourvourou; 112595, Hal 108, NW Sarti; 112738, Hal 113, NO Sarti; 112861, Hal 117, NO Sikea; 112870, Hal 118, NO Sikea; 112973, Hal 122, O Kalamitsi; 112994, Hal 123, NO Toroni; 113043, Hal 124, SO Ag. Nikolaos; 113080, Hal 126, Ag. Nikolaos; 113159, Hal 128, SW Pirgadihia; 113324, Hal 132, Pirgadihia; 113347, Hal 133, Ag. Ioannis Prodromos; 113388, Hal 135, Gomati; 113578, Hal 141, S Straton; 113595, Hal 143, S Straton; 113643, Hal 146, NW Ierissos; 113758, Hal 149, NW Ierissos; 113788, Hal 151, NW Ouranopolis; 113865, Hal 153, NW Ouranopolis; 113983, Hal 156, SO Ouranopolis; 114436, Hal 177, SO Olimbias; 114574, Thes 13, SO Stavros; 114698, Thes 17, WNW Stavros; 114813, Thes 18, Nea Vrasna; 114881, Thes 20, NO Asprovalta; 114967, Thes 21, W Stavros; 115043, Thes 23, S Vamvakia; 115225, Thes 32, NW Anixia; 115393, Thes 37, Nea Madito; 115487, Thes 40, Apollonia; 115558, Thes 43, Melissourgos; 115697, Thes 46, Mikra Volvi; 115782, Thes 50, Megali Volvi; 115979, Koz 148, Polimilo; 115992, Koz 149, Tetralofo; 116052, Koz 151, N Kozanis; 116106, Koz 153, O Kozanis; 116201, Koz 156, O Petrana; 116330, Koz 162, S Komanos; 116463, Koz 165, N Olimbias; 116790, Ioa 795, Paliouri; 118528, Ark 351, SO Tselepakos

Caesalpinia gilliesii

119699, Arg 62, O Drepano

Cakile maritima

109759, Hal 13, Nea Fokea; 110182, Hal 30, O Ag. Mama; 110287, Hal 34, Paralia Kalivon; 110375, Hal 36, Psakoudia; 110521, Hal 39, Flogita; 111054, Thes 11, Angelochori; 111480, Hal 72, Metamorfosis; 111549, Hal 74, Nikitas; 112610, Hal 108, NW Sarti; 113234, Hal 130, SW Pirgadihia; 114893, Ser 63, NO Asprovalta; 117357, Ili 186, Paralia Epitaliou; 119725, Arg 65, SO Kandia; 120834, Lak 344, NW Neapolis; 121768, Lak 399, Vathia; 121778, Lak 400, Porto Kagio; 122133, Mes 213, Mikra Mandinia; 122516, Mes 231, S Petalidi; 122549, Mes 233, N Nea Koroni; 123090, Mes 263, SW Petrochori; 123122, Mes 265, SO Gialova; 123269, Mes 274, N Marathopoli; 123341, Mes 277, Kalo Nero

Calamagrostis epigejos

116955, Ili 168, SO Pirgi

Calamintha nepeta subsp. glandulosa

117480, Ili 192, W Zacharo; 117497, Ili 194, Tholo; 117646, Ili 199, SO Platanos; 117670, Ili 200, Miraka; 117705, Ili 202, O Lala; 117731, Ili 203, SO Nemouta; 117779, Ili 206, SO Chora; 117797, Ili 207, Louvro; 117808, Ili 207, Louvro; 117903, Ili 212, SW Tripti; 117939, Ili 215, NW Kallithea; 117956, Ili 216, SO Kallithea; 117979, Ili 217, O Andritsena; 117997, Ili 219, SO Thisoa; 118197, Ark 334, SO Kaloneri; 118246, Ark 336, Langadia; 118269, Ark 338, SO Lefkochori; 118810, Ark 367, NW Levdi; 119153, Ark 385, N Panagitsa; 119202, Aha 293, SW Pankratio;

119287, Aha 297, SW Sella; 119361, Aha 300, O Kastelli; 119468, Arg 56, Skotini; 119905, Arg 76, NW Nafplio; 120086, Arg 84, NO Velanidia; 120336, Ark 403, O Ag. Andreas; 120518, Ark 411, NO Poulithra; 120530, Ark 412, WSW Leonidi; 121197, Lak 365, O Skala; 121269, Lak 371, S Githio; 121296, Lak 372, Melissa; 121322, Lak 373, SW Krokees; 121377, Lak 377, SO Dafni; 121483, Lak 382, NO Chosiario; 121508, Lak 383, SO Germa; 121524, Lak 385, NO Areopolis; 121550, Lak 386, SO Areopolis; 121595, Lak 388, Kotronas; 121624, Lak 391, Exo Nimfio; 121650, Lak 392, SO Areopolis; 121670, Lak 394, SO Pirgos Lirou; 121822, Lak 402, Limeni; 121880, Lak 404, S Itilo; 121904, Lak 405, NW Itilo; 121943, Mes 202, Ag. Nikon; 122002, Mes 206, Nomitsis; 122058, Mes 208, N Stoupa; 122083, Mes 210, W Prosilio; 122159, Mes 214, SO Kalamata; 122193, Mes 216, NO Kalamata; 122207, Mes 218, Karveli; 122252, Mes 219, Leika; 122280, Mes 220, S Anthia; 122367, Mes 223, N Stamatino; 122529, Mes 232, Ahladochori; 122654, Mes 239, NW Dafni; 122699, Mes 242, W Daras; 122726, Mes 244, NW Pelekanos; 122851, Mes 250, N Arsinoi; 122894, Mes 253, W Rizomilos; 122955, Mes 256, Chatzis; 122972, Mes 257, NW Chatzis

Calendula arvensis

108577, Ima 77, Veria; 108622, Ima 78, N Veria; 109191, Pel 142, NO Rizo; 109253, Pel 145, NO Edessa; 109524, Hal 1, NW Nea Moudania; 109568, Hal 2, Nea Moudania; 109651, Hal 7, SO Nea Potidea; 109750, Hal 13, Nea Fokea; 109838, Hal 17, Siviri; 109871, Hal 18, Nea Potidea; 109922, Hal 20, Kryopigi; 109995, Hal 23, SO Polichrono; 110064, Hal 24, SO Pefkochori; 110117, Hal 28, NW Loutra; 110164, Hal 30, O Ag. Mama; 110239, Hal 31, NO Ag. Mama; 110300, Hal 34, Paralia Kalivon; 110373, Hal 36, Psakoudia; 110505, Hal 39, Flogita; 110564, Hal 43, Nea Triglia; 110595, Hal 44, Nea Triglia; 110700, Hal 49, S Petralona; 110754, Thes 4, W Monopigado; 110812, Hal 52, O Nea Kallikratia; 110935, Thes 6, SO Epanomi; 111018, Thes 9, NW Epanomi; 111033, Thes 10, Angelochori; 111108, Hal 57, S Poligiros; 111152, Hal 58, S Poligiros; 111367, Hal 67, OSO Simandra; 111433, Hal 70, W Vatopedi; 111487, Hal 72, Metamorfosis; 111552, Hal 74, Nikitas; 111768, Hal 81, SO Nikitas; 111826, Hal 83, NW Elia; 111969, Hal 88, SO Nea Marmaras; 112108, Hal 90, SO Nea Marmaras; 112117, Hal 91, SO Nea Marmaras; 112182, Hal 93, SSO Nea Marmaras; 112235, Hal 94, SO Nea Marmaras; 112506, Hal 105, SO Vourvourou; 112618, Hal 108, NW Sarti; 112696, Hal 111, N Sarti; 112811, Hal 117, NO Sikea; 113018, Hal 123, NO Toroni; 113102, Hal 126, Ag. Nikolaos; 113178, Hal 128, SW Pirdadikia; 113429, Hal 136, Gomati; 113562, Hal 141, S Stratoni; 113720, Hal 148, NW Ierissos; 113804, Hal 151, NW Ouranopolis; 113855, Hal 153, NW Ouranopolis; 113971, Hal 156, SO Ouranopolis; 114429, Hal 176, SO Olimbias; 114774, Thes 18, Nea Vrasna; 114896, Ser 63, NO Asprovalta; 115047, Thes 23, S Vamvakia; 115273, Thes 34, SW Askos; 115654, Thes 46, Mikra Volvi; 115814, Thes 50, Megali Volvi; 116939, Ili 166, SO Kourouta; 117295, Ili 184, SO Pirdgos; 117576, Ili 196, O Pirdgos; 119387, Ark 388, O Orchomenos; 119753, Arg 67, Karnezeika; 119857, Arg 73, SO Ligourio; 120013, Arg 81, Kefalari; 120083, Arg 84, NO Velanidia; 120574, Lak 330, NW Ambelochori; 120619, Lak 332, S Peristeri; 120648, Lak 333, Makrinara; 120683, Lak 334, Monemvasia; 120812, Lak 343, SO Ag. Apostoli; 120968, Lak 352, SW Ag. Ioannis; 121035, Lak 356, Démonia; 121069, Lak 358, W Démonia; 121116, Lak 361, SO Elea; 121189, Lak 365, O Skala; 121443, Lak 380, W Mavrovouni; 121525, Lak 385, NO Areopolis; 121544, Lak 386, SO Areopolis; 121567, Lak 387, SO Loukadika; 121606, Lak 389, S Agrilia; 121649, Lak 392, SO Areopolis; 121667, Lak 394, SO Pirdgos Lirou; 121810, Lak 401, Marmari; 121860, Lak 404, S Itilo; 121915, Lak 406, NW Itilo; 121946, Mes 202, Ag. Nikon; 122010, Mes 206, Nomitsis; 122108, Mes 211, S Stavropigi; 122246, Mes 219, Leika; 122393, Mes 224, Ag. Floros; 122444, Mes 227, S Analipsi; 122584, Mes 235, SO Charokopio; 122598, Mes 236, SW Koroni; 122646, Mes 238, Dafni; 122743, Mes 245, Aristomeni; 122863, Mes 250, N Arsinoi; 122992, Mes 258, O Vlachopoulo; 123014, Mes 260, Metamorfosis; 123046, Mes 261, SW Chora; 123072, Mes 263, SW Petrochori; 123106, Mes 264, Gialova; 123196, Mes 271, W Chora; 123261, Mes 274, N Marathopoli; 123302, Mes 276, Agrili; 123321, Mes 276, Agrili

Calepina irregularis

107799, Ioa 748, N Kalpaki; 107871, Ioa 750, NO Kallithea; 107890, Ioa 751, SW Kallithea; 108552, Ima 76, NO Georgiani; 108639, Ima 78, N Veria; 108662, Ima 79, SO Naoussa; 108694, Ima 80, N Lefkadia; 108706, Pel 120, W Edessa; 108767, Pel 123, S Vryta; 108800, Pel 125, SO Drosia; 108885, Pel 130, SO Ag. Athanasios; 108929, Pel 132, Arnissa; 108984, Pel 135, SO Edessa; 109068, Pel 140, NNO Ag. Fotini; 109086, Ima 81, SO Ag. Fotini; 109114, Ima 83, NO Giannakochori; 109181, Pel 142, NO Rizo; 109219, Pel 144, NW Aspro; 109268, Pel 145, NO Edessa; 109281, Pel 146, SO Sotira; 109309, Pel 147, SO Sotira; 109389, Pel 152, NW Polikarpi; 109434, Pel 154, NW Orma; 109501, Pel 158, SSW Promachi; 110222, Hal 31, NO Ag. Mama; 110843, Hal 53, Nea Kallikratia; 111001, Thes 9, NW Epanomi; 111250, Hal 62, N Paleokastro; 112671, Hal 111, N Sarti; 113209, Hal 129, SW Pirdadikia; 113312, Hal 132, Pirdadikia; 113340, Hal 133, Ag. Ioannis Prodromos; 113410, Hal 135, Gomati; 113579, Hal 141, S Stratoni; 113611,

Hal 144, S Stratoni; 114063, Hal 160, W Stratoniki; 114170, Hal 166, O Arnea; 114256, Hal 170, SO Paleochori; 114353, Hal 172, N Stratoni; 114591, Thes 14, SO Stavros; 114651, Thes 16, Stavros; 114752, Thes 17, WNW Stavros; 114877, Thes 20, NO Asprovalta; 115012, Thes 22, W Stavros; 115124, Thes 26, S Arethousa; 115167, Thes 30, O Filadelfio; 115303, Thes 35, Modi; 115450, Thes 39, Nea Madito; 115542, Thes 42, Apollonia; 115755, Thes 48, Mikra Volvi; 115901, Thes 53, Megali Volvi; 115995, Koz 149, Tetralofo; 116033, Koz 151, N Kozanis; 116090, Koz 152, N Kozanis; 116130, Koz 154, SW Inoi; 116184, Koz 156, O Petrana; 116268, Koz 159, Mavrodendri; 116317, Koz 161, Komanos; 116365, Koz 163, SO Ptolemais; 116460, Koz 165, N Olimbias; 116492, Koz 168, SW Drosero

Calicotome villosa

110085, Hal 25, SO Pefkochori; 110113, Hal 28, NW Loutra; 111400, Hal 69, SO Simandra; 111451, Hal 71, SO Vatopedi; 111661, Hal 78, SO Ormos Panagias; 111711, Hal 80, NW Vourvourou; 111759, Hal 81, SO Nikitas; 112187, Hal 93, SSO Nea Marmaras; 113291, Hal 132, Pircadikia; 113479, Hal 138, Stratoni; 113735, Hal 149, NW Ierissos; 114017, Hal 158, SW Stratoni; 114368, Hal 173, SO Olimbias; 114515, Hal 181, SO Stavros

Calystegia sepium

116934, Ili 166, SO Kourouta; 119176, Ark 386, N Panagitsa

Camelina microcarpa

114292, Hal 170, SO Paleochori; 116249, Koz 158, NO Mavrodendri

Camelina rumelica

110192, Hal 30, O Ag. Mama; 110200, Hal 30, O Ag. Mama; 110597, Hal 44, Nea Triglia; 110663, Hal 47, Nea Triglia; 110745, Thes 3, Monopigado; 110762, Thes 4, W Monopigado; 110964, Thes 8, W Epanomi; 111110, Hal 57, S Poligiros; 111183, Hal 59, S Poligiros; 111341, Hal 65, SW Poligiros; 111348, Hal 66, OSO Simandra; 113118, Hal 127, N Ag. Nikolaos; 115428, Thes 38, Nea Madito; 115482, Thes 40, Apollonia; 115844, Thes 50, Megali Volvi; 116002, Koz 149, Tetralofo; 116174, Koz 156, O Petrana; 116469, Koz 166, N Olimbias

Campanula erinus

111663, Hal 78, SO Ormos Panagias; 111684, Hal 78, SO Ormos Panagias

Campanula lingulata

112492, Hal 104, SO Vourvourou; 114491, Hal 180, NW Olimbias

Campanula spatulata

116781, Ioa 795, Paliouri

Campanula versicolor

118105, Ark 330, W Dimitsana; 118225, Ark 335, SO Langadia; 118336, Ark 342, NO Pircaki; 118756, Ark 364, NO Mt. Tzelati; 118757, Ark 364, NO Mt. Tzelati; 121618, Lak 390, S Drimos; 121619, Lak 390, S Drimos; 121961, Mes 204, Ag. Nikon; 122060, Mes 208, N Stoupa

Capparis ovata

117120, Ili 175, O Dafni; 121244, Lak 370, N Githio

Capparis spinosa subsp. **spinosa**

120389, Ark 406, Tiros; 120766, Lak 339, W Nomia; 121460, Lak 381, NO Chosiario; 121620, Lak 390, S Drimos; 122036, Mes 207, Ag. Nikolaos

Capsella bursa-pastoris

107823, Ioa 748, N Kalpaki; 107855, Ioa 749, SW Konitsa; 107893, Ioa 751, SW Kallithea; 107999, Ioa 756, SO Vasiliiko; 108029, Ioa 758, S Melissopetra; 108136, Ioa 762, W Konitsa; 108183, Ioa 765, N Konitsa; 108236, Ioa 769, S Amaranthos; 108260, Ioa 772, NW Nikanor; 108290, Ioa 774, SW Nikanor; 108340, Ioa 776, W Ag. Paraskevi; 108356, Ioa 777, SO Pircos; 108413, Ioa 779, S Pirsogianni; 108442, Ioa 784, NW Drosopigi; 108457, Kas 171, S Eptachori; 108484, Ioa 786, S Aetomilitsa; 108525, Koz 146, SO Pendalofo; 108565, Ima 76, NO Georgiani; 108599, Ima 77, Veria; 108642, Ima 78, N Veria; 108697, Ima 80, N Lefkadia; 108721, Pel 120, W Edessa; 108801, Pel 125, SO Drosia; 108832, Pel 127, S Panagitsa; 108858, Pel 129, SW Zervi; 108925, Pel 132, Arnissa; 108972, Koz 147, S Perea; 108975, Pel 135, SO Edessa; 109027, Pel 138, S Flamouria; 109060, Pel 140, NNO Ag. Fotini; 109081, Ima 81, SO Ag. Fotini; 109119, Ima 83, NO Giannakochori; 109168, Pel 142, NO Rizo; 109222, Pel 144, NW Aspro; 109265, Pel 145,

NO Edessa; 109286, Pel 146, SO Sotira; 109314, Pel 148, SO Sotira; 109385, Pel 152, NW Polikarpi; 109425, Pel 154, NW Orma; 109492, Pel 158, SSWPromachi; 109522, Hal 1, NW Nea Moudania; 109570, Hal 3, O Nea Moudania; 109642, Hal 7, SO Nea Potidea; 109714, Hal 10, O Sani; 109729, Hal 11, Sani; 109743, Hal 13, Nea Fokea; 109814, Hal 15, SW Kallithea; 109889, Hal 19, S Kallithea; 110011, Hal 23, SO Polichrono; 110030, Hal 24, SO Pefkochori; 110132, Hal 28, NW Loutra; 110194, Hal 30, O Ag. Mama; 110225, Hal 31, NO Ag. Mama; 110274, Hal 33, Paralia Kalivon; 110372, Hal 36, Psakoudia; 110468, Hal 38, SW Ormilias; 110496, Hal 39, Flogita; 110596, Hal 44, Nea Triglia; 110660, Hal 47, Nea Triglia; 110728, Hal 50, N Petralona; 110764, Thes 4, W Monopigado; 110807, Hal 52, O Nea Kallikratia; 110910, Hal 56, Nea Iraklia; 110932, Thes 6, SO Epanomi; 110957, Thes 7, SW Epanomi; 110998, Thes 9, NW Epanomi; 111040, Thes 10, Angelochori; 111124, Hal 57, S Poligiros; 111161, Hal 58, S Poligiros; 111202, Hal 60, SW Poligiros; 111240, Hal 61, N Poligiros; 111281, Hal 64, SO Galatista; 111390, Hal 68, OSO Simandra; 111411, Hal 70, W Vatopedi; 111476, Hal 72, Metamorfosis; 111578, Hal 74, Nikitas; 111697, Hal 78, SO Ormos Panagias; 111723, Hal 81, SO Nikitas; 111849, Hal 83, NW Elia; 112163, Hal 92, S Nea Marmaras; 112244, Hal 94, SO Nea Marmaras; 112268, Hal 95, SO Nea Marmaras; 112451, Hal 103, SO Vourvourou; 112544, Hal 107, SO Vourvourou; 112619, Hal 108, NW Sarti; 112718, Hal 112, NO Sarti; 112813, Hal 117, NO Sikea; 112902, Hal 118, NO Sikea; 113236, Hal 130, SW Pirgadiakia; 113380, Hal 134, Ag. Ioannis Prodomos; 113456, Hal 137, lerissos; 113514, Hal 139, Stratoni; 113703, Hal 147, NW lerissos; 113786, Hal 151, NW Ouranopolis; 114041, Hal 159, SO Stratoniki; 114067, Hal 160, W Stratoniki; 114111, Hal 162, NO Neochori; 114144, Hal 165, SSO Paleochori; 114213, Hal 167, W Arnea; 114253, Hal 170, SO Paleochori; 114293, Hal 171, N Stratoni; 114343, Hal 172, N Stratoni; 114467, Hal 179, NW Olimbias; 114705, Thes 17, WNW Stavros; 114761, Thes 18, Nea Vrasna; 114816, Thes 18, Nea Vrasna; 114874, Thes 20, NO Asprovalta; 114923, Ser 63, NO Asprovalta; 114954, Thes 21, W Stavros; 115037, Thes 23, S Vamvakia; 115131, Thes 26, S Arethousa; 115184, Thes 30, O Filadelfio; 115285, Thes 35, Modi; 115388, Thes 37, Nea Madito; 115437, Thes 39, Nea Madito; 115478, Thes 40, Apollonia; 115671, Thes 46, Mikra Volvi; 115950, Ima 74 b, SW Kastanea; 115963, Koz 148, Polimilo; 116030, Koz 150, Tetralofo; 116035, Koz 151, N Kozanis; 116096, Koz 152, N Kozanis; 116194, Koz 156, O Petrana; 116244, Koz 158, NO Mavrodendri; 116313, Koz 161, Komanos; 116367, Koz 163, SO Ptolemais; 116419, Koz 164, SO Galatia; 116456, Koz 165, N Olimbias; 116610, Ioa 788, Milea; 116615, Ioa 789, SW Milea; 116635, Ioa 790, W Votonosi; 116683, Ioa 791, NW Mikra Peristeri; 118177, Ark 333, Karkalou; 118302, Ark 341, SO Magoulia; 118345, Ark 342, NO Pirgaki; 118499, Ark 350, Chrisovitsi; 118614, Ark 355, Vitina; 118953, Ark 375, SSO Artemisia; 119088, Ark 382, SW Chania; 119166, Ark 385, N Panagitsa; 119434, Ark 389, Kandila; 120056, Arg 83, S Mili; 120618, Lak 332, S Peristeri; 122233, Mes 218, Karveli; 122762, Mes 247, Kefalovrisi; 123229, Mes 273, ONO Marathopoli

Cardamine graeca

107946, Ioa 753, Klidonia; 107958, Ioa 754, Klidonia; 108025, Ioa 757, O Vasiliko; 108026, Ioa 758, S Melissopetra; 108201, Ioa 766, S Exochi; 108225, Ioa 768, NW Exochi; 108351, Ioa 777, SO Pirgos; 108549, Ima 75, SW Georgiani; 108713, Pel 120, W Edessa; 108746, Pel 122, W Agras; 108769, Pel 123, S Vryta; 109045, Pel 139, S Flamouria; 109047, Pel 140, NNO Ag. Fotini; 109056, Pel 140, NNO Ag. Fotini; 109132, Ima 83, NO Giannakochori; 109307, Pel 147, SO Sotira; 109366, Pel 151, NW Apsalos; 109418, Pel 154, NW Orma; 109482, Pel 157, SO Likostomo; 113335, Hal 133, Ag. Ioannis Prodomos; 113394, Hal 135, Gomati; 114009, Hal 158, SW Stratoni; 114139, Hal 165, SSO Paleochori; 114304, Hal 171, N Stratoni; 114599, Thes 14, SO Stavros; 114643, Thes 15, SO Stavros; 114738, Thes 17, WNW Stavros; 114971, Thes 21, W Stavros; 115111, Thes 26, S Arethousa; 115441, Thes 39, Nea Madito; 115686, Thes 46, Mikra Volvi; 115860, Thes 50, Megali Volvi

Cardamine hirsuta

107866, Ioa 749, SW Konitsa; 107889, Ioa 751, SW Kallithea; 107959, Ioa 754, Klidonia; 108207, Ioa 766, S Exochi; 108213, Ioa 768, NW Exochi; 108242, Ioa 770, S Amaranthos; 108278, Ioa 772, NW Nikanor; 108310, Ioa 774, SW Nikanor; 108352, Ioa 777, SO Pirgos; 108359, Ioa 777, SO Pirgos; 108392, Ioa 779, S Pirsogianni; 108430, Ioa 783, NW Vourmbiani; 108448, Kas 170, SO Chrisi; 108466, Kas 171, S Eptachori; 108476, Ioa 786, S Aetomilitsa; 108514, Koz 146, SO Pendalofo; 108537, Ima 75, SW Georgiani; 108562, Ima 76, NO Georgiani; 108581, Ima 77, Veria; 108624, Ima 78, N Veria; 108654, Ima 79, SO Naoussa; 108671, Ima 80, N Lefkadia; 108729, Pel 120, W Edessa; 108783, Pel 123, S Vryta; 108836, Pel 127, S Panagitsa; 108864, Pel 129, SW Zervi; 108904, Pel 131, NO Kella; 108938, Pel 132, Arnissa; 108957, Pel 134, S Arnissa; 109044, Pel 139, S Flamouria; 109112, Ima 83, NO Giannakochori; 109121, Ima 83, NO Giannakochori; 109173, Pel 142, NO Rizo; 109254, Pel 145, NO Edessa; 109282, Pel 146, SO Sotira; 109311, Pel 147, SO Sotira; 109384, Pel 152, NW Polikarpi; 109427, Pel 154, NW Orma; 109708, Hal 10, O Sani; 109767, Hal 14, SO Afitos; 109827, Hal 16, W Kassandria; 109888, Hal

19, S Kallithea; 109916, Hal 20, Kryopigi; 109966, Hal 22, SO Polichrono; 110034, Hal 24, SO Pefkochori; 110145, Hal 29, NW Nea Skioni; 110574, Hal 44, Nea Triglia; 110933, Thes 6, SO Epanomi; 110975, Thes 8, W Epanomi; 111016, Thes 9, NW Epanomi; 111067, Thes 12, Ag. Trias; 111148, Hal 58, S Poligiros; 111169, Hal 59, S Poligiros; 111258, Hal 62, N Paleokastro; 111282, Hal 64, SO Galatista; 111438, Hal 70, W Vatopedi; 111463, Hal 72, Metamorfosis; 111582, Hal 75, SO Nikitas; 111640, Hal 77, Ormos Panagias; 111888, Hal 85, W Tripotamos; 111958, Hal 88, SO Nea Marmaras; 112103, Hal 90, SO Nea Marmaras; 112142, Hal 92, S Nea Marmaras; 112206, Hal 93, SSO Nea Marmaras; 112356, Hal 99, NW Toroni; 112408, Hal 102, Vourvourou; 112455, Hal 103, SO Vourvourou; 112603, Hal 108, NW Sarti; 112681, Hal 111, N Sarti; 112874, Hal 118, NO Sikea; 113180, Hal 128, SW Pirgadikia; 113313, Hal 132, Pirgadikia; 113346, Hal 133, Ag. Ioannis Prodromos; 113362, Hal 134, Ag. Ioannis Prodromos; 113437, Hal 137, Ierissos; 113496, Hal 138, Stratoni; 113618, Hal 145, NW Ierissos; 113698, Hal 147, NW Ierissos; 113872, Hal 153, NW Ouranopolis; 114000, Hal 157, SW Stratoni; 114024, Hal 159, SO Stratoniki; 114055, Hal 160, W Stratoniki; 114104, Hal 162, NO Neochori; 114181, Hal 166, O Arnea; 114194, Hal 167, W Arnea; 114243, Hal 169, W Arnea; 114329, Hal 172, N Stratoni; 114380, Hal 174, SO Olimbias; 114572, Thes 13, SO Stavros; 114839, Thes 19, NO Asprovalta; 115083, Thes 25, W Vamvakia; 115134, Thes 26, S Arethousa; 115168, Thes 30, O Filadelfio; 115319, Thes 36, Nea Madito; 115411, Thes 38, Nea Madito; 115442, Thes 39, Nea Madito; 115640, Thes 46, Mikra Volvi; 115887, Thes 52, Megali Volvi; 115932, Thes 53, Megali Volvi; 115940, Ima 74 b, SW Kastanea; 116023, Koz 150, Tetralofo; 116323, Koz 161, Komanos; 116411, Koz 164, SO Galatia; 116476, Koz 167, SO Chimaditis-See; 116509, Koz 169, NW Milochori; 116536, Koz 171, SW Anarrachi; 116556, Gre 199, SW Grevena; 116585, Gre 200, SW Kipourio; 116623, Ioa 789, SW Milea; 116629, Ioa 790, W Votonosi

Carduus

109702, Hal 9, NO Sani

Carduus pycnocephalus

108701, Ima 80, N Lefkadia; 109639, Hal 6, SO Nea Potidea; 109672, Hal 8, W Nea Fokea; 109952, Hal 22, SO Polichrono; 110015, Hal 23, SO Polichrono; 110246, Hal 32, S Olinthos; 111063, Thes 12, Ag. Trias; 111690, Hal 78, SO Ormos Panagias; 112777, Hal 115, S Sarti; 112872, Hal 118, NO Sikea; 113326, Hal 132, Pirgadikia; 114808, Thes 18, Nea Vrasna; 114959, Thes 21, W Stavros; 115690, Thes 46, Mikra Volvi; 115784, Thes 50, Megali Volvi

Carduus thoermeri

110256, Hal 32, S Olinthos; 113818, Hal 152, NW Ouranopolis

Carex

107954, Ioa 753, Klidonia; 107996, Ioa 756, SO Vasiliko; 108130, Ioa 762, W Konitsa; 108157, Ioa 763, SW Iliorrachi; 108158, Ioa 763, SW Iliorrachi; 108257, Ioa 772, NW Nikanor; 108330, Ioa 776, W Ag. Paraskevi; 108380, Ioa 778, NO Pigos; 108775, Pel 123, S Vryta; 108866, Pel 129, SW Zervi; 109032, Pel 138, S Flamouria; 109338, Pel 149, N Sotira; 109612, Hal 5, Nea Potidea; 111021, Thes 9, NW Epanomi; 111048, Thes 11, Angelochori; 111203, Hal 60, SW Poligiros; 111253, Hal 62, N Paleokastro; 111808, Hal 82, NW Elia; 112675, Hal 111, N Sarti; 112935, Hal 119, ONO Sikea; 113565, Hal 141, S Stratoni; 113799, Hal 151, NW Ouranopolis; 114197, Hal 167, W Arnea; 115193, Thes 30, O Filadelfio; 116236, Koz 157, SO Vathilakkos; 116299, Koz 160, SW Mavrodendri; 116416, Koz 164, SO Galatia; 116652, Ioa 790, W Votonosi; 116701, Ioa 792, N Megalo Peristeri

Carex flacca

107951, Ioa 753, Klidonia; 108211, Ioa 767, Exochi; 109009, Pel 136, SO Edessa; 109019, Pel 136, SO Edessa; 109107, Ima 82, NW Giannakochori; 109129, Ima 83, NO Giannakochori; 109279, Pel 146, SO Sotira; 109361, Pel 151, NW Apsalos; 109912, Hal 20, Kryopigi; 110137, Hal 29, NW Nea Skioni; 111631, Hal 77, Ormos Panagias; 111813, Hal 83, NW Elia; 112395, Hal 101, Vourvourou; 112652, Hal 109, NW Sarti; 113201, Hal 129, SW Pirgadikia; 113305, Hal 132, Pirgadikia; 113381, Hal 134, Ag. Ioannis Prodromos; 113480, Hal 138, Stratoni; 113559, Hal 141, S Stratoni; 113667, Hal 147, NW Ierissos; 113763, Hal 149, NW Ierissos; 113993, Hal 157, SW Stratoni; 114099, Hal 161, W Stagira; 114159, Hal 165, SSO Paleochori; 114224, Hal 168, WSW Arnea; 114377, Hal 174, SO Olimbias; 114487, Hal 180, NW Olimbias; 114582, Thes 14, SO Stavros; 114615, Thes 15, SO Stavros; 114864, Thes 19, NO Asprovalta; 114978, Thes 21, W Stavros; 115084, Thes 25, W Vamvakia; 115406, Thes 38, Nea Madito; 115436, Thes 39, Nea Madito; 115592, Thes 44, Melissourgios; 116109, Koz 153, O Kozanis; 116570, Gre 200, SW Kipourio

Carex pendula

114569, Thes 13, SO Stavros; 114570, Thes 13, SO Stavros

Carex polyphylla

113585, Hal 141, S Stratoni; 115328, Thes 36, Nea Madito

Carlina corymbosa

117697, Ili 201, N Miraka; 117714, Ili 202, O Lala; 117743, Ili 203, SO Nemouta; 117798, Ili 207, Louvro; 117816, Ili 208, Krestena; 117886, Ili 211, O Greka; 117895, Ili 212, SW Tripti; 117932, Ili 214, Barakitika; 118067, Ark 329, SO Dimitsana; 118259, Ark 337, W Langadia; 118330, Ark 342, NO Pírgaki; 118476, Ark 349, NW Chrisovitsi; 118555, Ark 352, SO Davia; 118641, Ark 356, SO Vitina; 118727, Ark 361, Kardaras; 118733, Ark 362, W Kardaras; 118793, Ark 366, OSO Vitina; 118885, Ark 372, SW Paleopirgos; 118895, Ark 373, NW Artemisia; 118968, Ark 376, SW Pikernis; 119108, Ark 383, Kapsas; 119272, Aha 297, SW Sella; 119374, Aha 301, Kastelli; 119399, Ark 388, O Orchomenos; 119542, Kor 144, N Galatas; 120031, Arg 82, O Zonga; 120123, Ark 390, N Xiropigado; 120542, Ark 413, NO Kosmas; 121481, Lak 382, NO Chosiario; 121633, Lak 392, SO Areopolis; 121733, Lak 397, SO Gerolimin; 122087, Mes 210, W Prosilio; 122215, Mes 218, Karveli

Carpinus orientalis

113617, Hal 145, NW Ierissos

Carthamus dentatus

118638, Ark 356, SO Vitina

Carthamus lanatus subsp. **baeticus**

116961, Ili 168, SO Pírgi; 118549, Ark 352, SO Davia; 118632, Ark 356, SO Vitina

Castanea sativa

114006, Hal 158, SW Stratoni

Catapodium rigidum

111554, Hal 74, Nikitas; 114478, Hal 180, NW Olimbias; 115831, Thes 50, Megali Volvi

Centaurea affinis

118382, Ark 344, Elati; 118466, Ark 348, WNW Chrisovitsi

Centaurea calcitrapa

118139, Ark 332, SW Karkalou; 118195, Ark 334, SO Kaloneri; 118473, Ark 349, NW Chrisovitsi; 118698, Ark 360, Vlacherna; 118866, Ark 370, Levidi; 118938, Ark 375, SSO Artemisia; 118992, Ark 378, W Milea; 119113, Ark 383, Kapsas; 119167, Ark 385, N Panagitsa; 119225, Aha 294, NO Theoktisto; 119304, Aha 297, SW Sella

Centaurea cyanus

116453, Koz 165, N Olimbias

Centaurea napulifera subsp. **nyssana**

116111, Koz 153, O Kozanis; 116114, Koz 153, O Kozanis

Centaurea solstitialis

116867, Ili 163, SW Savalia; 116963, Ili 168, SO Pírgi; 117115, Ili 175, O Dafni; 117723, Ili 202, O Lala; 118136, Ark 332, SW Karkalou; 118178, Ark 333, Karkalou; 118474, Ark 349, NW Chrisovitsi; 118535, Ark 351, SO Tselepakos; 118636, Ark 356, SO Vitina; 118933, Ark 375, SSO Artemisia; 118990, Ark 378, W Milea; 119051, Ark 380, W Loukas; 122118, Mes 212, N Kambos; 123004, Mes 259, Vlachopoulo

Centaurea sonchifolia

116905, Ili 164, Paralia Savaliou; 117436, Ili 190, SW Kato Samiko; 122450, Mes 227, S Analipsi; 123076, Mes 263, SW Petrochori; 123340, Mes 277, Kalo Nero

Centaurea triumfettii

116167, Koz 156, O Petrana

Centaurium pulchellum

117073, Ili 174, NO Chavari

Centranthus calcitrapae

113279, Hal 131, SW Pirgadikia

Centranthus ruber

118092, Ark 329, SO Dimitsana; 118228, Ark 335, SO Langadia; 120375, Ark 405, NW Paralia Tirou; 121616, Lak 390, S Drimos; 121963, Mes 204, Ag. Nikon

Cephalaria leucantha

118081, Ark 329, SO Dimitsana

Cerastium brachypetalum

108591, Ima 77, Veria; 108626, Ima 78, N Veria; 108702, Ima 80, N Lefkadia; 108811, Pel 125, SO Drosia; 109026, Pel 138, S Flamouria; 109198, Pel 142, NO Rizo; 109344, Pel 150, S Apsalos; 109735, Hal 12, WSW Nea Fokea; 109839, Hal 17, Siviri; 109891, Hal 19, S Kallithea; 109930, Hal 21, SO Kryopigi; 110010, Hal 23, SO Polichrono; 110050, Hal 24, SO Pefkochori; 111138, Hal 57, S Poligiros; 111149, Hal 58, S Poligiros; 111194, Hal 60, SW Poligiros; 111218, Hal 60, SW Poligiros; 111224, Hal 60, SW Poligiros; 111298, Hal 64, SO Galatista; 111439, Hal 70, W Vatopedi; 111662, Hal 78, SO Ormos Panagias; 111927, Hal 86, NW Tripotamos; 111980, Hal 88, SO Nea Marmaras; 111992, Hal 88, SO Nea Marmaras; 112081, Hal 90, SO Nea Marmaras; 112389, Hal 101, Vourvourou; 113041, Hal 124, SO Ag. Nikolaos; 113081, Hal 126, Ag. Nikolaos; 113127, Hal 127, N Ag. Nikolaos; 113423, Hal 136, Gomati; 113608, Hal 144, S Stratoni; 113766, Hal 149, NW Ierissos; 113857, Hal 153, NW Ouranopolis; 113911, Hal 155, NW Ouranopolis; 113968, Hal 156, SO Ouranopolis; 114281, Hal 170, SO Paleochori; 114446, Hal 178, Olimbias; 114593, Thes 14, SO Stavros; 114617, Thes 15, SO Stavros; 114677, Thes 16, Stavros; 115025, Thes 23, S Vamvakia; 115255, Thes 33, SW Askos; 115427, Thes 38, Nea Madito; 115750, Thes 48, Mikra Volvi; 115811, Thes 50, Megali Volvi; 115830, Thes 50, Megali Volvi; 116654, Ioa 790, W Votonosi; 116690, Ioa 791, NW Mikra Peristeri; 116721, Ioa 793, W Baldouma; 116737, Ioa 793, W Baldouma; 116752, Ioa 794, O Ioannina; 116805, Hal 95, SO Nea Marmaras; 116810, Koz 157, SO Vathilakkos

Cerastium brachypetalum* subsp. *roeseri

108598, Ima 77, Veria; 108756, Pel 123, S Vryta; 108980, Pel 135, SO Edessa; 109007, Pel 136, SO Edessa; 109106, Ima 82, NW Giannakochori; 112003, Hal 88, SO Nea Marmaras; 112150, Hal 92, S Nea Marmaras; 113190, Hal 129, SW Pirgadikia; 114259, Hal 170, SO Paleochori; 114869, Thes 20, NO Asprovalta; 115082, Thes 25, W Vamvakia; 116215, Koz 157, SO Vathilakkos; 116425, Koz 164, SO Galatia; 116560, Gre 199, SW Grevena; 116575, Gre 200, SW Kipourio

Cerastium brachypetalum* subsp. *tenoreanum

107875, Ioa 750, NO Kallithea; 108037, Ioa 758, S Melissopetra; 108087, Ioa 760, Aidonochori; 108263, Ioa 772, NW Nikanor; 108505, Pel 152, NW Polikarpi; 109080, Ima 81, SO Ag. Fotini; 109310, Pel 147, SO Sotira; 109319, Pel 148, SO Sotira; 109380, Pel 151, NW Apsalos; 109402, Pel 152, NW Polikarpi; 109465, Pel 156, O Loutraki; 115014, Thes 22, W Stavros; 116410, Koz 164, SO Galatia; 116486, Koz 167, SO Chimaditis-See; 116644, Ioa 790, W Votonosi; 116786, Ioa 795, Paliouri

Cerastium comatum

112031, Hal 89, SO Nea Marmaras; 112656, Hal 109, NW Sarti; 112775, Hal 115, S Sarti; 112849, Hal 117, NO Sikea; 113463, Hal 137, Ierissos; 114161, Hal 165, SSO Paleochori; 116397, Koz 164, SO Galatia

Cerastium dichotomum

116342, Koz 162, S Komanos; 116343, Koz 162, S Komanos; 116369, Koz 163, SO Ptolemais

Cerastium dubium

116322, Koz 161, Komanos; 116498, Koz 169, NW Milochori

Cerastium glomeratum

107806, Ioa 748, N Kalpaki; 107811, Ioa 748, N Kalpaki; 107872, Ioa 750, NO Kallithea; 107901, Ioa 751, SW Kallithea; 107970, Ioa 754, Klidonia; 108068, Ioa 759, S Melissopetra; 108126, Ioa 762, W Konitsa; 108311, Ioa 774, SW Nikanor; 108394, Ioa 779, S Pirsogianni; 108479, Ioa 786, S Aetomilitsa; 108580, Ima 77, Veria; 108632, Ima 78, N Veria; 108703, Ima 80, N Lefkadia; 108742, Pel 121, Agras; 108909, Pel 131, NO Kella; 109015, Pel 136, SO Edessa; 109125, Ima 83, NO Giannakochori; 109143, Pel 141, NO Marina; 109176, Pel 142, NO Rizo; 109226, Pel 144, NW Aspro; 109304, Pel 147, SO Sotira; 109403, Pel 152, NW Polikarpi; 109404, Pel 152, NW Polikarpi; 109416, Pel 154, NW Orma; 109475, Pel 156, O Loutraki; 109515, Pel 159, NWSkidra; 109526, Hal 1, NW Nea Moudania; 109563, Hal 2, Nea Moudania; 109577, Hal 3, O Nea Moudania; 109604, Hal 5, Nea Potidea; 109658, Hal 7, SO Nea Potidea; 109715, Hal 10, O Sani; 109734, Hal 12, WSW Nea Fokea; 109762, Hal 13, Nea Fokea; 109829, Hal 16, W Kassandria; 109882, Hal 19, S Kallithea; 109920, Hal 20, Kryopigi; 109921, Hal 20, Kryopigi; 109931, Hal 21, SO Kryopigi; 110068, Hal 24, SO Pefkochori; 110087, Hal 25, SO Pefkochori; 110114, Hal 28, NW Loutra; 110138, Hal 29, NW Nea Skioni; 110250, Hal 32, S Olinthos; 110294, Hal 34, Paralia Kalivon; 110460, Hal 38, SW Ormilía; 110490, Hal 39, Flogita; 110575, Hal 44, Nea Triglia; 110855, Hal 54, Nea Kallikratia; 110946, Thes 7, SW Epanomi; 110977, Thes 8, W Epanomi; 111024, Thes 9, NW Epanomi; 111174, Hal 59, S Poligiros; 111223, Hal 60, SW Poligiros; 111252, Hal 62, N Paleokastro; 111314, Hal 65, SW Poligiros; 111468, Hal 72, Metamorfosis; 111486, Hal 72, Metamorfosis; 111530, Hal 73, W Nikitas; 111556, Hal 74, Nikitas; 111562, Hal 74, Nikitas; 111586, Hal 75, SO Nikitas; 111607, Hal 76, O Nikitas; 111648, Hal 77, Ormos Panagias; 111729, Hal 81, SO Nikitas; 111749, Hal 81, SO Nikitas; 111794, Hal 82, NW Elia; 111845, Hal 83, NW Elia; 111865, Hal 84, Elia; 111930, Hal 86, NW Tripotamos; 112077, Hal 90, SO Nea Marmaras; 112165, Hal 92, S Nea Marmaras; 112212, Hal 93, SSO Nea Marmaras; 112237, Hal 94, SO Nea Marmaras; 112261, Hal 94, SO Nea Marmaras; 112290, Hal 95, SO Nea Marmaras; 112439, Hal 102, Vourvourou; 112457, Hal 103, SO Vourvourou; 112527, Hal 105, SO Vourvourou; 112542, Hal 107, SO Vourvourou; 112617, Hal 108, NW Sarti; 112667, Hal 110, NW Sarti; 112880, Hal 118, NO Sikea; 112956, Hal 122, O Kalamitsi; 113028, Hal 123, NO Toroni; 113195, Hal 129, SW Pírgadikía; 113385, Hal 134, Ag. Ioannis Prodromos; 113433, Hal 137, Ierissos; 113508, Hal 138, Stratoni; 113509, Hal 138, Stratoni; 113691, Hal 147, NW Ierissos; 113769, Hal 150, NW Ierissos; 113814, Hal 151, NW Ouranopolis; 114029, Hal 159, SO Stratóniki; 114074, Hal 160, W Stratóniki; 114138, Hal 165, SSO Paleochori; 114206, Hal 167, W Arnea; 114229, Hal 168, WSW Arnea; 114272, Hal 170, SO Paleochori; 114319, Hal 172, N Stratóniki; 114360, Hal 173, SO Olímbias; 114402, Hal 175, SO Olímbias; 114530, Hal 181, SO Stavros; 114576, Thes 13, SO Stavros; 114619, Thes 15, SO Stavros; 114741, Thes 17, WNW Stavros; 114830, Thes 18, Nea Vrasna; 115096, Thes 25, W Vamvakia; 115179, Thes 30, O Filadelfio; 115249, Thes 33, SW Askos; 115333, Thes 36, Nea Madito; 115340, Thes 37, Nea Madito; 115476, Thes 39, Nea Madito; 115495, Thes 40, Apollonia; 115509, Thes 41, Apollonia; 115579, Thes 43, Melissourgos; 115914, Thes 53, Megali Volvi; 116432, Koz 164, SO Galatia; 116494, Koz 169, NW Milochori; 116806, Hal 101, Vourvourou

Cerastium pumilum subsp. glutinosum

108923, Pel 132, Arnissa; 109424, Pel 154, NW Orma; 109835, Hal 17, Siviri; 109990, Hal 23, SO Polichrono; 110454, Hal 38, SW Ormilía; 110656, Hal 47, Nea Triglia; 111037, Thes 10, Angelochori; 111160, Hal 58, S Poligiros; 111214, Hal 60, SW Poligiros; 112466, Hal 103, SO Vourvourou; 112706, Hal 112, NO Sarti; 112707, Hal 112, NO Sarti; 112749, Hal 114, Sarti; 112788, Hal 116, S Sarti; 112850, Hal 117, NO Sikea; 112972, Hal 122, O Kalamitsi; 113216, Hal 129, SW Pírgadikía; 113538, Hal 140, S Stratóniki; 113654, Hal 146, NW Ierissos; 113714, Hal 148, NW Ierissos; 113813, Hal 151, NW Ouranopolis; 114100, Hal 161, W Stagira; 114163, Hal 165, SSO Paleochori; 114464, Hal 178, Olímbias; 115649, Thes 46, Mikra Volvi; 116047, Koz 151, N Kozanis; 116143, Koz 154, SW Inoi; 116354, Koz 163, SO Ptolemais; 116465, Koz 165, N Olímbias

Cerastium semidecandrum

108504, Ima 77, Veria; 109278, Pel 146, SO Sotira; 109459, Pel 156, O Loutraki; 109461, Pel 156, O Loutraki; 109474, Pel 156, O Loutraki; 109610, Hal 5, Nea Potidea; 110063, Hal 24, SO Pefkochori; 110090, Hal 25, SO Pefkochori; 110418, Hal 36, Psakoudia; 111676, Hal 78, SO Ormos Panagias; 112062, Hal 90, SO Nea Marmaras; 112112, Hal 90, SO Nea Marmaras; 112265, Hal 94, SO Nea Marmaras; 112279, Hal 95, SO Nea Marmaras; 112308, Hal 96, NW Tristinika; 112317, Hal 96, NW Tristinika; 112620, Hal 108, NW Sarti; 112650, Hal 109, NW Sarti; 112815, Hal 117, NO Sikea; 113656, Hal 146, NW Ierissos; 113887, Hal 154, NW Ouranopolis; 114381, Hal 174, SO Olímbias; 114394, Hal 175, SO Olímbias; 114678, Thes 16, Stavros; 114883, Thes 20, NO Asprovalta; 114982, Thes 21, W Stavros; 115161, Thes 28, W Lefkouda; 115295, Thes 35, Modi; 115320, Thes 36, Nea Madito; 115362, Thes 37, Nea Madito; 115390, Thes 37, Nea Madito; 115483, Thes 40, Apollonia; 115567, Thes 43, Melissourgos; 115800, Thes

50, Megali Volvi; 115892, Thes 52, Megali Volvi; 116264, Koz 158, NO Mavrodendri; 116305, Koz 160, SW Mavrodendri; 116387, Koz 163, SO Ptolemais; 116398, Koz 164, SO Galatia; 116427, Koz 164, SO Galatia; 116442, Koz 165, N Olimbias

Ceratocephala falcata

108824, Pel 126, S Panagitsa; 108905, Pel 131, NO Kella; 108962, Koz 147, S Perea; 115138, Thes 27, S Arethousa; 116287, Koz 160, SW Mavrodendri; 116345, Koz 162, S Komanos; 116375, Koz 163, SO Ptolemais; 116472, Koz 166, N Olimbias

Ceratonia siliqua

121241, Lak 369, N Githio; 121307, Lak 372, Melissa; 121729, Lak 397, SO Gerolimino; 121972, Mes 205, Langada; 122195, Mes 216, NO Kalamata; 122363, Mes 223, N Stamatino

Ceterach officinarum

107948, Ioa 753, Klidonia; 116631, Ioa 790, W Votonosi; 121545, Lak 386, SO Areopolis; 121938, Mes 202, Ag. Nikon; 121974, Mes 205, Langada; 122213, Mes 218, Karveli; 122768, Mes 247, Kefalovrisi

Chaenorhinum minus

118397, Ark 345, S Elati; 118450, Ark 348, WNW Chrisovitsi

Chamaecytisus polytrichus

114037, Hal 159, SO Stratoniki; 114102, Hal 161, W Stagira; 114212, Hal 167, W Arnea; 115081, Thes 25, W Vamvakia; 115402, Thes 38, Nea Madito; 115445, Thes 39, Nea Madito; 116699, Ioa 792, N Megalo Peristeri

Chelidonium majus

109209, Pel 143, SO Skidra

Chenopodium album

112252, Hal 94, SO Nea Marmaras; 113944, Hal 156, SO Ouranopolis; 116825, Ili 161, S Andravida; 116826, Ili 161, S Andravida; 116870, Ili 163, SW Savalia; 116895, Ili 164, Paralia Savaliou; 116915, Ili 165, Kourouta; 116916, Ili 165, Kourouta; 116928, Ili 166, SO Kourouta; 116951, Ili 167, Pirgi; 116953, Ili 168, SO Pirgi; 116985, Ili 170, N Katakolo; 117023, Ili 172, SO Vitineika; 117054, Ili 173, Amalias; 117079, Ili 174, NO Chavari; 117130, Ili 175, O Dafni; 117156, Ili 176, O Keramidia; 117157, Ili 176, O Keramidia; 117175, Ili 177, SW Velanidi; 117207, Ili 179, SO Simopoulo; 117221, Ili 180, Ag. Ilias; 117258, Ili 182, ONO Gastouni; 117290, Ili 183, Glifa; 117294, Ili 184, SO Pirgos; 117321, Ili 184, SO Pirgos; 117328, Ili 184, SO Pirgos; 117402, Ili 187, SO Epitalio; 117411, Ili 188, OSO Anemochori; 117468, Ili 192, W Zacharo; 117495, Ili 193, Kakovato Paralia; 117515, Ili 194, Tholo; 117549, Ili 196, O Pirgos; 117614, Ili 198, SW Strefi; 117633, Ili 199, SO Platanos; 117659, Ili 199, SO Platanos; 117679, Ili 200, Miraka; 117706, Ili 202, O Lala; 117715, Ili 202, O Lala; 117782, Ili 206, SO Chora; 117796, Ili 207, Louvro; 117845, Ili 208, Krestena; 117858, Ili 209, W Krestena; 117862, Ili 210, Grillos; 117920, Ili 213, O Barakitika; 117967, Ili 217, O Andritsena; 118003, Ili 219, SO Thisoa; 118037, Ark 328, W Stemnitsa; 118039, Ark 328, W Stemnitsa; 118075, Ark 329, SO Dimitsana; 118116, Ark 330, W Dimitsana; 118147, Ark 333, Karkalou; 118153, Ark 333, Karkalou; 118214, Ark 334, SO Kaloneri; 118237, Ark 336, Langadia; 118245, Ark 336, Langadia; 118283, Ark 340, NO Karkalou; 118295, Ark 340, NO Karkalou; 118309, Ark 341, SO Magoulia; 118327, Ark 342, NO Pirgaki; 118340, Ark 342, NO Pirgaki; 118347, Ark 342, NO Pirgaki; 118351, Ark 343, NO Elati; 118356, Ark 343, NO Elati; 118359, Ark 343, NO Elati; 118469, Ark 348, WNW Chrisovitsi; 118495, Ark 350, Chrisovitsi; 118509, Ark 350, Chrisovitsi; 118541, Ark 351, SO Tselepakos; 118542, Ark 351, SO Tselepakos; 118609, Ark 355, Vitina; 118707, Ark 360, Vlacherna; 118712, Ark 360, Vlacherna; 118718, Ark 361, Kardaras; 118798, Ark 367, NW Levdi; 118909, Ark 374, Artemisia; 118937, Ark 375, SSO Artemisia; 118960, Ark 376, SW Pikernis; 119005, Ark 378, W Milea; 119033, Ark 379, Nestani; 119038, Ark 379, Nestani; 119058, Ark 380, W Loukas; 119062, Ark 380, W Loukas; 119087, Ark 382, SW Chania; 119091, Ark 382, SW Chania; 119110, Ark 383, Kapsas; 119134, Ark 384, Panagitsa; 119190, Ark 387, N Panagitsa; 119218, Aha 293, SW Pankrati; 119258, Aha 296, W Pankrateika Kalivia; 119269, Aha 297, SW Sella; 119314, Aha 298, SO Klitoria; 119331, Aha 299, SO Klitoria; 119366, Aha 301, Kastelli; 119402, Ark 388, O Orchomenos; 119445, Ark 389, Kandila; 119454, Arg 55, W Skotini; 119474, Arg 56, Skotini; 119528, Arg 58, Platani; 119550, Kor 145, S Aidonia; 119562, Kor 145, S Aidonia; 119580, Kor 147, W Nemea; 119595, Kor 148, Nemea; 119637, Arg 60, Nafplio; 119655, Arg 61, NO Tholo; 119662, Arg 61, NO Tholo; 119674, Arg 62, O Drepano; 119676, Arg 62, O Drepano; 119707, Arg 63, OSO Drepano; 119743, Arg 67, Karnezeika; 119750, Arg 67, Karnezeika; 119771, Arg 69,

Kanapitsa; 119791, Arg 70, Neochori; 119827, Arg 71, Didima; 119834, Arg 72, S Trachia; 119852, Arg 73, SO Ligourio; 119853, Arg 73, SO Ligourio; 119866, Arg 74, Arkadiko; 119870, Arg 74, Arkadiko; 119899, Arg 76, NW Nafplio; 119921, Arg 76, NW Nafplio; 119926, Arg 77, O Nea Kios; 119988, Arg 80, N Mili; 120000, Arg 80, N Mili; 120024, Arg 81, Kefalari; 120046, Arg 82, O Zonga; 120096, Arg 84, NO Velanidia; 120105, Arg 84, NO Velanidia; 120115, Arg 85, Kiveri; 120137, Ark 391, Xiropigado; 120178, Ark 393, NNW Paralias Astros; 120183, Ark 393, NNW Paralias Astros; 120196, Ark 394, Paralia Astros; 120248, Ark 397, Kato Doliana; 120271, Ark 398, S Platana; 120272, Ark 398, S Platana; 120320, Ark 401, O Ag. Andreas; 120327, Ark 402, Paralia Ag. Andreas; 120356, Ark 404, Paralia Krioneriou; 120376, Ark 406, Tiros; 120414, Ark 407, NW Livadi; 120468, Ark 409, Lakkos; 120492, Ark 410, NO Poulithra; 120516, Ark 411, NO Poulithra; 120519, Ark 411, NO Poulithra; 120549, Lak 328, WNW Geraki; 120552, Lak 328, WNW Geraki; 120575, Lak 330, NW Ambelochori; 120605, Lak 332, S Peristeri; 120614, Lak 332, S Peristeri; 120634, Lak 333, Makrinara; 120689, Lak 334, Monemvasia; 120697, Lak 335, S Monemvasia; 120707, Lak 335, S Monemvasia; 120730, Lak 337, SO Foutia; 120737, Lak 338, O Nomia; 120738, Lak 338, O Nomia; 120778, Lak 340, S Elliniko; 120794, Lak 342, Platanassa; 120816, Lak 343, SO Ag. Apostoli; 120844, Lak 345, Neapolis; 120880, Lak 346, Neapolis; 120895, Lak 347, Lachi; 120898, Lak 347, Lachi; 120903, Lak 348, SO Lachi; 120910, Lak 349, SO Ag. Ioannis; 120925, Lak 349, SO Ag. Ioannis; 120945, Lak 351, SO Ag. Ioannis; 120948, Lak 351, SO Ag. Ioannis; 120966, Lak 352, SW Ag. Ioannis; 121003, Lak 355, SW Talanda; 121015, Lak 355, SW Talanda; 121036, Lak 356, Demonias; 121061, Lak 358, W Demonias; 121073, Lak 359, Plitra; 121113, Lak 361, SO Elea; 121120, Lak 361, SO Elea; 121155, Lak 364, NW Sikea; 121158, Lak 364, NW Sikea; 121182, Lak 365, O Skala; 121233, Lak 368, NO Valtaki; 121250, Lak 370, N Githio; 121264, Lak 371, S Githio; 121271, Lak 371, S Githio; 121286, Lak 371, S Githio; 121290, Lak 372, Melissa; 121305, Lak 372, Melissa; 121340, Lak 374, Krokees; 121355, Lak 375, Krokees; 121370, Lak 376, N Krokees; 121397, Lak 378, SW Lefkochoma; 121405, Lak 378, SW Lefkochoma; 121432, Lak 379, W Mavrovouni; 121495, Lak 383, SO Germa; 121516, Lak 384, NO Vachos; 121551, Lak 386, SO Areopolis; 121599, Lak 388, Kotronas; 121648, Lak 392, SO Areopolis; 121656, Lak 393, Chania; 121735, Lak 398, Vathia; 121742, Lak 398, Vathia; 121796, Lak 400, Porto Kagio; 121824, Lak 402, Limeni; 121833, Lak 402, Limeni; 121877, Lak 404, S Itilo; 121987, Mes 205, Langada; 122048, Mes 208, N Stoupa; 122069, Mes 209, Kardamili; 122109, Mes 211, S Stavropigi; 122168, Mes 215, O Kalamata; 122170, Mes 215, O Kalamata; 122178, Mes 215, O Kalamata; 122209, Mes 218, Karveli; 122243, Mes 218, Karveli; 122296, Mes 220, S Anthia; 122304, Mes 221, NNW Anthia; 122330, Mes 222, Pindima; 122376, Mes 223, N Stamatino; 122456, Mes 228, Neochori; 122479, Mes 230, N Petalidi; 122507, Mes 230, N Petalidi; 122510, Mes 231, S Petalidi; 122526, Mes 232, Ahladochori; 122544, Mes 232, Ahladochori; 122545, Mes 232, Ahladochori; 122558, Mes 233, N Nea Koroni; 122574, Mes 235, SO Charokopio; 122581, Mes 235, SO Charokopio; 122605, Mes 236, SW Koroni; 122635, Mes 238, Dafni; 122666, Mes 240, Daras; 122692, Mes 242, W Daras; 122707, Mes 243, Pelekanos; 122741, Mes 245, Aristomeni; 122748, Mes 246, Aristomeni; 122804, Mes 248, W Manesis; 122805, Mes 248, W Manesis; 122835, Mes 249, Trikorfo; 122859, Mes 250, N Arsinoi; 122879, Mes 252, SSO Eva; 122899, Mes 253, W Rizomilos; 122921, Mes 254, O Kazarma; 122927, Mes 255, SO Petritsi; 122991, Mes 258, O Vlachopoulo; 123020, Mes 260, Metamorfosis; 123043, Mes 261, SW Chora; 123067, Mes 262, S Petrochori; 123093, Mes 263, SW Petrochori; 123113, Mes 264, Gialova; 123124, Mes 265, SO Gialova; 123140, Mes 265, SO Gialova; 123152, Mes 266, O Pila; 123178, Mes 268, Maniaki; 123207, Mes 271, W Chora; 123214, Mes 272, SW Floka; 123224, Mes 273, ONO Marathopoli; 123242, Mes 274, N Marathopoli; 123252, Mes 274, N Marathopoli; 123278, Mes 275, Marathopoli; 123297, Mes 276, Agrili; 123306, Mes 276, Agrili; 123337, Mes 277, Kalo Nero

Chenopodium ambrosioides

116847, Ili 161, S Andravida; 116923, Ili 165, Kourouta; 116947, Ili 167, Pirgi; 117012, Ili 171, Katakolo; 117016, Ili 172, SO Vitineika; 117259, Ili 182, ONO Gastouni; 117272, Ili 183, Glifa; 117301, Ili 184, SO Pirgos; 117329, Ili 185, SSO Pirgos; 117809, Ili 207, Louvro; 119497, Arg 56, Skotini; 119639, Arg 60, Nafplio; 119714, Arg 64, Paralia Kandia; 119972, Arg 80, N Mili; 119973, Arg 80, N Mili; 120565, Lak 329, Geraki; 120713, Lak 337, SO Foutia; 120715, Lak 337, SO Foutia; 120726, Lak 337, SO Foutia; 120760, Lak 339, W Nomia; 120872, Lak 346, Neapolis; 121051, Lak 358, W Demonias; 121228, Lak 368, NO Valtaki; 121349, Lak 375, Krokees; 121452, Lak 380, W Mavrovouni; 121519, Lak 384, NO Vachos; 121593, Lak 388, Kotronas; 121989, Mes 205, Langada; 122032, Mes 207, Ag. Nikolaos; 122113, Mes 211, S Stavropigi; 122248, Mes 219, Leika; 122250, Mes 219, Leika; 122344, Mes 222, Pindima; 122470, Mes 228, Neochori; 122641, Mes 238, Dafni; 122883, Mes 252, SSO Eva

Chenopodium botrys

117913, Ili 213, O Barakitika; 117951, Ili 215, NW Kallithea; 120252, Ark 397, Kato Doliana; 120278, Ark 398, S Platana; 120537, Ark 413, NO Kosmas; 121856, Lak 403, SW Neo Itilo

Chenopodium foliosum

119351, Aha 299, SO Klitoria

Chenopodium giganteum

121781, Lak 400, Porto Kagio

Chenopodium murale

111942, Hal 87, SO Nea Marmaras; 114919, Ser 63, NO Asprovalta; 119974, Arg 80, N Mili; 120309, Ark 400, Korakovouni; 120450, Ark 408, Livadi; 120461, Ark 409, Lakkos; 120507, Ark 411, NO Poulithra; 120675, Lak 334, Monemvasia; 120676, Lak 334, Monemvasia; 120906, Lak 348, SO Lachi; 121118, Lak 361, SO Elea; 121596, Lak 388, Kotronas; 121661, Lak 393, Chania; 121663, Lak 393, Chania; 121767, Lak 399, Vathia; 121817, Lak 401, Marmari; 121866, Lak 404, S Itilo; 121920, Lak 406, NW Itilo; 121937, Mes 202, Ag. Nikon; 123040, Mes 261, SW Chora; 123096, Mes 263, SW Petrochori; 123097, Mes 263, SW Petrochori; 123225, Mes 273, ONO Marathopoli; 123266, Mes 274, N Marathopoli

Chenopodium opulifolium

118464, Ark 348, WNW Chrisovitsi; 118670, Ark 359, Kamenitsa; 118677, Ark 359, Kamenitsa; 118808, Ark 367, NW Levdi; 118870, Ark 370, Levdi; 118906, Ark 374, Artemisia; 118908, Ark 374, Artemisia; 118958, Ark 375, SSO Artemisia; 119384, Ark 388, O Orchomenos; 119484, Arg 56, Skotini; 119602, Kor 148, Nemea; 119608, Arg 59, SO Sterna; 119679, Arg 62, O Drepano; 119941, Arg 78, SW Nea Kios; 119960, Arg 79, SW Nea Kios; 120065, Arg 83, S Mili; 120163, Ark 392, NNW Paralia Astros; 120216, Ark 395, SW Paralia Astros; 120223, Ark 396, SW Astros; 120247, Ark 397, Kato Doliana; 120260, Ark 398, S Platana; 120427, Ark 408, Livadi; 120459, Ark 409, Lakkos; 120586, Lak 330, NW Ambelochori; 120604, Lak 332, S Peristeri; 120616, Lak 332, S Peristeri; 120690, Lak 334, Monemvasia; 120699, Lak 335, S Monemvasia; 120718, Lak 337, SO Foutia; 120817, Lak 343, SO Ag. Apostoli; 120863, Lak 345, Neapolis; 121087, Lak 359, Plitra; 121137, Lak 363, Molai; 121204, Lak 366, O Skala; 121446, Lak 380, W Mavrovouni; 121456, Lak 380, W Mavrovouni; 121509, Lak 383, SO Germa; 121788, Lak 400, Porto Kagio; 121953, Mes 203, N Ag. Nikon; 122030, Mes 207, Ag. Nikolaos; 122041, Mes 207, Ag. Nikolaos; 122128, Mes 213, Mikra Mandinia; 122140, Mes 213, Mikra Mandinia; 122161, Mes 214, SO Kalamata; 122167, Mes 215, O Kalamata; 122249, Mes 219, Leika; 122295, Mes 220, S Anthia; 122356, Mes 222, Pindima; 122378, Mes 223, N Stamatino; 122388, Mes 224, Ag. Floros; 122412, Mes 225, SW Messini; 122424, Mes 226, W Anlipi; 122441, Mes 227, S Analipsi; 122471, Mes 228, Neochori; 122496, Mes 230, N Petalidi; 122771, Mes 247, Kefalovrisi; 122812, Mes 248, W Manesis; 122905, Mes 253, W Rizomilos; 122947, Mes 256, Chatzis; 123138, Mes 265, SO Gialova

Chenopodium polyspermum

121776, Lak 400, Porto Kagio; 121784, Lak 400, Porto Kagio

Chenopodium urbicum

117048, Ili 173, Amalias; 118112, Ark 330, W Dimitsana; 120028, Arg 81, Kefalari; 120674, Lak 334, Monemvasia; 120701, Lak 335, S Monemvasia; 121106, Lak 360, Papadianika; 121540, Lak 385, NO Areopolis; 121927, Mes 202, Ag. Nikon; 123009, Mes 260, Metamorfosis

Chenopodium vulvaria

116994, Ili 170, N Katakolo; 117050, Ili 173, Amalias; 117289, Ili 183, Glifa; 117884, Ili 210, Grillos; 118035, Ark 328, W Stemnitsa; 118070, Ark 329, SO Dimitsana; 118539, Ark 351, SO Tselepakos; 118586, Ark 355, Vitina; 118674, Ark 359, Kamenitsa; 118685, Ark 360, Vlacherna; 118962, Ark 376, SW Pikernis; 119012, Ark 379, Nestani; 119142, Ark 384, Panagitsa; 119210, Aha 293, SW Pankratio; 119277, Aha 297, SW Sella; 119330, Aha 299, SO Klitoria; 119411, Ark 388, O Orchomenos; 119681, Arg 62, O Drepano; 119701, Arg 63, OSO Drepano; 119775, Arg 69, Kanapitsa; 119781, Arg 70, Neochori; 119952, Arg 79, SW Nea Kios; 120257, Ark 397, Kato Doliana; 120429, Ark 408, Livadi; 120588, Lak 330, NW Ambelochori; 120632, Lak 333, Makrinara; 120902, Lak 348, SO Lachi; 121591, Lak 388, Kotronas; 121819, Lak 401, Marmari; 121882, Lak 404, S Itilo; 121921, Lak 406, NW Itilo; 122112, Mes 211, S Stavropigi; 122173, Mes

215, O Kalamata; 122229, Mes 218, Karveli; 122282, Mes 220, S Anthia; 122751, Mes 246, Aristomeni; 123037, Mes 261, SW Chora; 123216, Mes 272, SW Floka

Chondrilla juncea

116855, Ili 162, SO Gastouni; 116932, Ili 166, SO Kourouta; 117154, Ili 176, O Keramidia; 117206, Ili 179, SO Simopoulo; 117366, Ili 186, Paralia Epitaliou; 117388, Ili 187, SO Epitalio; 117431, Ili 190, SW Kato Samiko; 117505, Ili 194, Tholo; 117560, Ili 196, O Pirgos; 117622, Ili 198, SW Strefi; 117644, Ili 199, SO Platanos; 117680, Ili 200, Miraka; 117718, Ili 202, O Lala; 117736, Ili 203, SO Nemouta; 117788, Ili 207, Louvro; 117842, Ili 208, Krestena; 117891, Ili 211, O Greka; 117897, Ili 212, SW Tripti; 117931, Ili 214, Barakitika; 117955, Ili 216, SO Kallithea; 118007, Ili 219, SO Thisoa; 118085, Ark 329, SO Dimitsana; 118151, Ark 333, Karkalou; 118258, Ark 337, W Langadia; 118279, Ark 339, NO Karkalou; 118297, Ark 341, SO Magoulia; 118308, Ark 341, SO Magoulia; 118326, Ark 342, NO Pirkaki; 118378, Ark 344, Elati; 118424, Ark 346, SSO Elati; 118482, Ark 350, Chrisovitsi; 118572, Ark 353, SO Ano Davia; 118602, Ark 355, Vitina; 118689, Ark 360, Vlacherna; 118721, Ark 361, Kardaras; 118750, Ark 364, NO Mt. Tzelati; 118821, Ark 368, Levidi; 118901, Ark 374, Artemisia; 118959, Ark 376, SW Pikernis; 119041, Ark 379, Nestani; 119059, Ark 380, W Loukas; 119073, Ark 381, NW Loukas; 119094, Ark 382, SW Chania; 119118, Ark 383, Kapsas; 119129, Ark 384, Panagitsa; 119209, Aha 293, SW Pankratio; 119232, Aha 295, W Pankrateika Kalivia; 119270, Aha 297, SW Sella; 119310, Aha 298, SO Klitoria; 119323, Aha 298, SO Klitoria; 119362, Aha 300, O Kastelli; 119394, Ark 388, O Orchomenos; 119418, Ark 389, Kandila; 119458, Arg 55, W Skotini; 119469, Arg 56, Skotini; 119501, Arg 56, Skotini; 119531, Arg 58, Platani; 119545, Kor 144, N Galatas; 119552, Kor 145, S Aidonia; 119597, Kor 148, Nemea; 119621, Arg 59, SO Sterna; 119631, Arg 60, Nafplio; 119696, Arg 63, OSO Drepano; 119748, Arg 67, Karnezeika; 119758, Arg 68, O Karnezeika; 119798, Arg 70, Neochori; 119814, Arg 71, Didima; 119862, Arg 73, SO Ligourio; 119895, Arg 76, NW Nafplio; 119983, Arg 80, N Mili; 119995, Arg 80, N Mili; 120043, Arg 82, O Zonga; 120050, Arg 83, S Mili; 120078, Arg 84, NO Velanidia; 120191, Ark 393, NNW Paralias Astros; 120233, Ark 396, SW Astros; 120238, Ark 396, SW Astros; 120265, Ark 398, S Platana; 120277, Ark 398, S Platana; 120318, Ark 401, O Ag. Andreas; 120344, Ark 404, Paralia Krioneriu; 120379, Ark 406, Tiros; 120404, Ark 407, NW Livadi; 120486, Ark 410, NO Poulithra; 120532, Ark 412, WSW Leonidi; 120543, Ark 413, NO Kosmas; 120569, Lak 329, Geraki; 120591, Lak 330, NW Ambelochori; 120629, Lak 333, Makrinara; 120641, Lak 333, Makrinara; 120705, Lak 335, S Monemvasia; 120787, Lak 342, Platanassa; 120791, Lak 342, Platanassa; 120805, Lak 343, SO Ag. Apostoli; 120855, Lak 345, Neapolis; 120921, Lak 349, SO Ag. Ioannis; 120960, Lak 352, SW Ag. Ioannis; 120987, Lak 354, SW Bellies; 121019, Lak 356, Demonia; 121102, Lak 360, Papadianika; 121258, Lak 370, N Githio; 121274, Lak 371, S Githio; 121279, Lak 371, S Githio; 121325, Lak 373, SW Krokees; 121352, Lak 375, Krokees; 121385, Lak 378, SW Lefkochoma; 121463, Lak 381, NO Chosiario; 121482, Lak 382, NO Chosiario; 121492, Lak 383, SO Germa; 121556, Lak 386, SO Areopolis; 121640, Lak 392, SO Areopolis; 121673, Lak 394, SO Pirkos Lirou; 121711, Lak 396, S Kita; 121935, Mes 202, Ag. Nikon; 122025, Mes 207, Ag. Nikolaos; 122155, Mes 214, SO Kalamata; 122306, Mes 221, NNW Anthia; 122421, Mes 226, W Anlipi; 122446, Mes 227, S Anlipi; 122477, Mes 229, SW Velika; 122501, Mes 230, N Petalidi; 122567, Mes 234, Nea Koroni; 122586, Mes 236, SW Koroni; 122649, Mes 239, NW Dafni; 122691, Mes 242, W Daras; 122725, Mes 244, NW Pelekanos; 122794, Mes 247, Kefalovrisi; 122849, Mes 250, N Arsinoi; 122877, Mes 251, Arsinoi; 122914, Mes 253, W Rizomilos; 122924, Mes 254, O Kazarma; 122983, Mes 258, O Vlachopoulo; 123101, Mes 263, SW Petrochori; 123156, Mes 267, SO Maniaki; 123227, Mes 273, ONO Marathopoli; 123283, Mes 275, Marathopoli; 123331, Mes 277, Kalo Nero

Chondrilla ramosissima

118660, Ark 358, O Kamenitsa; 119544, Kor 144, N Galatas; 119759, Arg 68, O Karnezeika; 120826, Lak 344, NW Neapolis

Chrozophora obliqua

116827, Ili 161, S Andravida; 116999, Ili 170, N Katakolo; 117097, Ili 174, NO Chavari; 117163, Ili 177, SW Velanidi; 117182, Ili 178, Souli; 117346, Ili 185, SSO Pirkos; 117623, Ili 198, SW Strefi; 117634, Ili 199, SO Platanos; 117699, Ili 201, N Miraka; 117790, Ili 207, Louvro; 117834, Ili 208, Krestena; 117877, Ili 210, Grillos; 117927, Ili 213, O Barakitika; 118662, Ark 358, O Kamenitsa; 118949, Ark 375, SSO Artemisia; 119135, Ark 384, Panagitsa; 119203, Aha 293, SW Pankratio; 119273, Aha 297, SW Sella; 119392, Ark 388, O Orchomenos; 119574, Kor 146, O Aidonia; 119617, Arg 59, SO Sterna; 119715, Arg 64, Paralia Kandia; 119741, Arg 67, Karnezeika; 119782, Arg 70, Neochori; 119825, Arg 71, Didima; 119860, Arg 73, SO Ligourio; 119879, Arg 74, Arkadiko; 119901, Arg 76, NW Nafplio; 119945, Arg 78, SW Nea Kios; 120034, Arg 82, O Zonga; 120077, Arg 84, NO Velanidia; 120141, Ark 391, Xiropigado; 120253, Ark 397, Kato Doliana;

120275, Ark 398, S Platana; 120316, Ark 401, O Ag. Andreas; 120360, Ark 404, Paralia Krioneriu; 120548, Lak 328, WNW Geraki; 120573, Lak 330, NW Ambelochori; 120627, Lak 333, Makrinara; 120693, Lak 334, Monemvasia; 120919, Lak 349, SO Ag. Ioannis; 120958, Lak 352, SW Ag. Ioannis; 121103, Lak 360, Papadianika; 121160, Lak 364, NW Sikea; 121395, Lak 378, SW Lefkocho; 121429, Lak 379, W Mavrovouni; 121910, Lak 405, NW Itilo; 121994, Mes 206, Nomitsis; 122117, Mes 212, N Kambos; 122332, Mes 222, Pindima; 122619, Mes 237, S Vasilitsi; 123343, Mes 278, SW Elea

Chrysanthemum coronarium

110445, Hal 37, O Psakoudia; 116906, Ili 164, Paralia Savaliou; 120905, Lak 348, SO Lachi; 121653, Lak 393, Chania; 121691, Lak 395, W Mina; 121960, Mes 203, N Ag. Nikon; 123021, Mes 260, Metamorfosis; 123315, Mes 276, Agrili

Chrysanthemum segetum

110019, Hal 23, SO Polichrono; 111555, Hal 74, Nikitas; 111860, Hal 84, Elia; 112034, Hal 89, SO Nea Marmaras; 112403, Hal 101, Vourvourou; 112941, Hal 120, O Sikea; 113057, Hal 124, SO Ag. Nikolaos; 113171, Hal 128, SW Pirgadia; 113768, Hal 149, NW Ierissos

Cichorium intybus

116851, Ili 161, S Andravida; 117035, Ili 173, Amalias; 117110, Ili 174, NO Chavari; 117153, Ili 176, O Keramidia; 117302, Ili 184, SO Pirgos; 117592, Ili 198, SW Strefi; 117844, Ili 208, Krestena; 118158, Ark 333, Karkalou; 118180, Ark 333, Karkalou; 118392, Ark 345, S Elati; 118592, Ark 355, Vitina; 118927, Ark 375, SSO Artemisia; 119019, Ark 379, Nestani; 119364, Aha 300, O Kastelli; 119471, Arg 56, Skotini; 119634, Arg 60, Nafplio; 119889, Arg 75, Nafplio; 120199, Ark 394, Paralia Astros; 120846, Lak 345, Neapolis; 121205, Lak 366, O Skala; 121359, Lak 375, Krokees; 121518, Lak 384, NO Vachos; 121777, Lak 400, Porto Kagio; 122063, Mes 209, Kardamili; 122146, Mes 214, SO Kalamata; 122225, Mes 218, Karveli; 122262, Mes 219, Leika; 122419, Mes 226, W Anlipsi; 122454, Mes 228, Neochori; 122844, Mes 250, N Arsinoi; 122923, Mes 254, O Kazarma

Cirsium candelabrum

118398, Ark 345, S Elati; 118746, Ark 364, NO Mt. Tzelati

Cirsium creticum

116911, Ili 165, Kourouta; 116957, Ili 168, SO Pirgi; 117019, Ili 172, SO Vitineika; 117109, Ili 174, NO Chavari; 117162, Ili 177, SW Velanidi; 117191, Ili 178, Souli; 117212, Ili 179, SO Simopoulo; 117303, Ili 184, SO Pirgos; 117444, Ili 190, SW Kato Samiko; 117453, Ili 191, O Kaiafa-See; 117573, Ili 196, O Pirgos; 117695, Ili 201, N Miraka; 117757, Ili 204, Elea; 117767, Ili 205, SW Chora; 117893, Ili 211, O Greka; 118130, Ark 331, NO Dimitsana; 118157, Ark 333, Karkalou; 118422, Ark 345, S Elati; 118437, Ark 347, SSO Elati; 118551, Ark 352, SO Davia; 118741, Ark 363, WNW Kardaras; 118747, Ark 364, NO Mt. Tzelati; 119168, Ark 385, N Panagitsa; 119292, Aha 297, SW Sella; 119307, Aha 298, SO Klitoria; 119980, Arg 80, N Mili; 120764, Lak 339, W Nomia; 122384, Mes 224, Ag. Floros; 122681, Mes 241, SW Daras

Cirsium eriophorum

119319, Aha 298, SO Klitoria

Cirsium italicum

118198, Ark 334, SO Kaloneri

Cirsium ligulare

118135, Ark 332, SW Karkalou; 118274, Ark 339, NO Karkalou; 118362, Ark 343, NO Elati; 118420, Ark 345, S Elati; 118471, Ark 348, WNW Chrisovitsi; 118770, Ark 365, N Mt. Tzelati; 122928, Mes 255, SO Petritsi

Cirsium vulgare

119078, Ark 382, SW Chania; 119300, Aha 297, SW Sella; 120003, Arg 80, N Mili

Cistus incanus

112571, Hal 107, SO Vourvourou; 122078, Mes 210, W Prosilio

Cistus salvifolius

110338, Hal 35, SO Gerakini; 112556, Hal 107, SO Vourvourou; 112641, Hal 109, NW Sarti

Citrullus colocynthis

116902, Ili 164, Paralia Savaliou; 117078, Ili 174, NO Chavari; 117155, Ili 176, O Keramidia; 117179, Ili 178, Souli; 117234, Ili 181, Kalivia; 117355, Ili 186, Paralia Epitaliou; 118459, Ark 348, WNW Chrisovitsi; 119833, Arg 72, S Trachia; 119989, Arg 80, N Mili; 121862, Lak 404, S Itilo; 122096, Mes 211, S Stavropigi

Cladanthus mixtus

114658, Thes 16, Stavros

Clematis cirrhosa

121895, Lak 405, NW Itilo; 121896, Lak 405, NW Itilo

Clematis flammula

118684, Ark 360, Vlacherna; 119573, Kor 146, O Aidonia; 120426, Ark 408, Livadi

Clematis vitalba

117217, Ili 180, Ag. Ilias; 117694, Ili 201, N Miraka; 117726, Ili 202, O Lala; 117759, Ili 204, Elea; 117763, Ili 205, SW Chora; 117787, Ili 207, Louvro; 117857, Ili 209, W Krestena; 117933, Ili 214, Barakitika; 118020, Ark 327, Stemnitsa; 118120, Ark 331, NO Dimitsana; 118227, Ark 335, SO Langadia; 118250, Ark 336, Langadia; 118292, Ark 340, NO Karkalou; 118322, Ark 342, NO Pirgaki; 119239, Aha 295, W Pankrateika Kalivia; 119425, Ark 389, Kandila; 120080, Arg 84, NO Velanidia; 121371, Lak 376, N Krokees; 122240, Mes 218, Karveli; 122689, Mes 242, W Daras; 122761, Mes 247, Kefalovrisi

Clinopodium vulgare subsp. **arundanum**

118445, Ark 348, WNW Chrisovitsi

Clypeola jonthlaspi

107935, Ioa 753, Klidonia; 108363, Ioa 777, SO Pirgos; 108763, Pel 123, S Vryta; 108949, Pel 134, S Arnissa; 109092, Ima 82, NW Giannakochori; 109153, Pel 141, NO Marina; 109358, Pel 151, NW Apsalos; 109657, Hal 7, SO Nea Potidea; 110348, Hal 35, SO Gerakini; 110444, Hal 37, O Psakoudia; 110602, Hal 44, Nea Triglia; 110633, Hal 46, SO Nea Tenedos; 110813, Hal 52, O Nea Kallikratia; 111106, Hal 57, S Poligiros; 111181, Hal 59, S Poligiros; 111288, Hal 64, SO Galatista; 111337, Hal 65, SW Poligiros; 111381, Hal 68, OSO Simandra; 111455, Hal 71, SO Vatopedi; 111880, Hal 84, Elia; 111955, Hal 87, SO Nea Marmaras; 112008, Hal 88, SO Nea Marmaras; 112075, Hal 90, SO Nea Marmaras; 112133, Hal 91, SO Nea Marmaras; 112216, Hal 93, SSO Nea Marmaras; 112730, Hal 113, NO Sarti; 113112, Hal 126, Ag. Nikolaos; 113134, Hal 128, SW Pirdakia; 113826, Hal 152, NW Ouranopolis; 114244, Hal 169, W Arnea; 114421, Hal 176, SO Olimbias; 114700, Thes 17, WNW Stavros; 114824, Thes 18, Nea Vrasna; 115254, Thes 33, SW Askos; 115591, Thes 44, Melissourgos; 115743, Thes 48, Mikra Volvi; 115794, Thes 50, Megali Volvi; 116064, Koz 151, N Kozanis; 116121, Koz 153, O Kozanis; 116221, Koz 157, SO Vathilakkos; 116293, Koz 160, SW Mavrodendri; 116351, Koz 163, SO Ptolemais; 116543, Koz 171, SW Anarrachi; 116562, Gre 199, SW Grevena

Cnicus benedictus

110586, Hal 44, Nea Triglia; 112354, Hal 99, NW Toroni; 112388, Hal 101, Vourvourou; 112759, Hal 115, S Sarti; 112940, Hal 120, O Sikea; 113375, Hal 134, Ag. Ioannis Prodromos; 113563, Hal 141, S Stratoni; 113746, Hal 149, NW Ierissos; 115383, Thes 37, Nea Madito; 115518, Thes 41, Apollonia; 115763, Thes 49, Mikra Volvi; 115840, Thes 50, Megali Volvi

Colchicum

117818, Ili 208, Krestena; 120989, Lak 354, SW Bellies; 120990, Lak 354, SW Bellies

Colchicum bivonae

117640, Ili 199, SO Platanos; 117911, Ili 213, O Barakitika; 117958, Ili 216, SO Kallithea; 117990, Ili 218, ONO Andritsena; 118013, Ark 326, O Karitena; 118266, Ark 338, SO Lefkochori; 118416, Ark 345, S Elati; 118570, Ark 353, SO Ano Davia; 118892, Ark 373, NW Artemisia; 119507, Arg 57, O Skotini; 121911, Lak 406, NW Itilo; 122231, Mes 218, Karveli; 122239, Mes 218, Karveli; 122653, Mes 239, NW Dafni; 122973, Mes 257, NW Chatzis

Colchicum boissieri

121573, Lak 387, SO Loukadika; 121574, Lak 387, SO Loukadika; 121605, Lak 389, S Agrilia; 121621, Lak 390, S Drimos; 122187, Mes 216, NO Kalamata; 122191, Mes 216, NO Kalamata

Colchicum cupanii

122199, Mes 217, NO Kalamata

Colchicum hungaricum

108944, Pel 134, S Arnissa

Colchicum parlatoris

122074, Mes 210, W Prosilio

Colutea arborescens

117934, Ili 214, Barakitika

Convolvulus althaeoides

110326, Hal 35, SO Gerakini; 110443, Hal 37, O Psakoudia; 111932, Hal 86, NW Tripotamos; 112113, Hal 91, SO Nea Marmaras; 112292, Hal 95, SO Nea Marmaras; 112990, Hal 123, NO Toroni; 113248, Hal 131, SW Pirgadikia; 113821, Hal 152, NW Ouranopolis; 116748, Ioa 794, O Ioannina; 117710, Ili 202, O Lala

Convolvulus arvensis

116815, Ili 161, S Andravida; 116937, Ili 166, SO Kourouta; 117055, Ili 173, Amalias; 117113, Ili 175, O Dafni; 117177, Ili 177, SW Velanidi; 117229, Ili 181, Kalivia; 117299, Ili 184, SO Pirgos; 117418, Ili 189, N Kato Samiko; 117543, Ili 196, O Pirgos; 117596, Ili 198, SW Strefi; 117651, Ili 199, SO Platanos; 117713, Ili 202, O Lala; 117815, Ili 208, Krestena; 118048, Ark 328, W Stemnitsa; 118141, Ark 333, Karkalou; 118220, Ark 334, SO Kaloneri; 118565, Ark 353, SO Ano Davia; 118623, Ark 355, Vitina; 118865, Ark 370, Levidi; 118883, Ark 372, SW Paleopirgos; 118957, Ark 375, SSO Artemisia; 118997, Ark 378, W Milea; 119096, Ark 382, SW Chania; 119146, Ark 384, Panagitsa; 119215, Aha 293, SW Pankratio; 119316, Aha 298, SO Klitoria; 119496, Arg 56, Skotini; 119579, Kor 147, W Nemea; 119659, Arg 61, NO Tholo; 119716, Arg 64, Paralia Kandia; 119858, Arg 73, SO Ligourio; 119937, Arg 78, SW Nea Kios; 120976, Lak 353, N Bellies; 121153, Lak 364, NW Sikea; 121403, Lak 378, SW Lefkochoma; 121484, Lak 382, NO Chosiario; 122571, Mes 234, Nea Koroni; 122676, Mes 241, SW Daras; 122931, Mes 255, SO Petritsi; 123028, Mes 260, Metamorfosis

Convolvulus cantabrica

117145, Ili 176, O Keramidia; 117957, Ili 216, SO Kallithea; 118311, Ark 341, SO Magoulia; 118354, Ark 343, NO Elati; 118522, Ark 351, SO Tselepakos; 118581, Ark 354, NW Ano Davia; 118716, Ark 361, Kardaras; 118809, Ark 367, NW Levdi; 118966, Ark 376, SW Pikernis; 119064, Ark 381, NW Loukas; 119196, Aha 293, SW Pankratio; 119236, Aha 295, W Pankrateika Kalivia; 119334, Aha 299, SO Klitoria; 119393, Ark 388, O Orchomenos; 119606, Arg 59, SO Sterna

Conyza bonariensis

110140, Hal 29, NW Nea Skioni; 116821, Ili 161, S Andravida; 116845, Ili 161, S Andravida; 116879, Ili 163, SW Savalia; 116908, Ili 165, Kourouta; 116948, Ili 167, Pirgi; 116975, Ili 170, N Katakolo; 117041, Ili 173, Amalias; 117108, Ili 174, NO Chavari; 117132, Ili 176, O Keramidia; 117219, Ili 180, Ag. Ilias; 117239, Ili 182, ONO Gastouni; 117242, Ili 182, ONO Gastouni; 117267, Ili 183, Glifa; 117274, Ili 183, Glifa; 117314, Ili 184, SO Pirgos; 117337, Ili 185, SSO Pirgos; 117379, Ili 187, SO Epitalio; 117424, Ili 189, N Kato Samiko; 117496, Ili 193, Kakovato Paralia; 117503, Ili 194, Tholo; 117546, Ili 196, O Pirgos; 117561, Ili 196, O Pirgos; 117601, Ili 198, SW Strefi; 117645, Ili 199, SO Platanos; 117673, Ili 200, Miraka; 117678, Ili 200, Miraka; 117735, Ili 203, SO Nemouta; 117765, Ili 205, SW Chora; 117794, Ili 207, Louvro; 117828, Ili 208, Krestena; 117880, Ili 210, Grillos; 117930, Ili 214, Barakitika; 117949, Ili 215, NW Kallithea; 117970, Ili 217, O Andritsena; 118015, Ark 327, Stemnitsa; 118086, Ark 329, SO Dimitsana; 118253, Ark 336, Langadia; 118255, Ark 336, Langadia; 118301, Ark 341, SO Magoulia; 118334, Ark 342, NO Pirgaki; 118488, Ark 350, Chrisovitsi; 118583, Ark 354, NW Ano Davia; 118599, Ark 355, Vitina; 118676, Ark 359, Kamenitsa; 118692, Ark 360, Vlacherna; 118694, Ark 360, Vlacherna; 118867, Ark 370, Levidi; 118942, Ark 375, SSO Artemisia; 119014, Ark 379, Nestani; 119034, Ark 379, Nestani; 119075, Ark 382, SW Chania; 119092, Ark 382, SW Chania; 119105, Ark 383, Kapsas; 119141, Ark 384, Panagitsa; 119248, Aha 296, W Pankrateika Kalivia; 119249, Aha 296, W Pankrateika Kalivia; 119336, Aha 299, SO Klitoria; 119442, Ark 389, Kandila; 119470, Arg 56, Skotini; 119475, Arg 56, Skotini; 119604, Arg 59, SO Sterna; 119629, Arg 60, Nafplio; 119656, Arg 61, NO Tholo; 119680, Arg 62, O Drepano; 119737, Arg 66, Iria; 119779, Arg 69, Kanapitsa;

119817, Arg 71, Didima; 119836, Arg 72, S Trachia; 119846, Arg 73, SO Ligourio; 119873, Arg 74, Arkadiko; 119884, Arg 75, Nafplio; 119968, Arg 80, N Mili; 120010, Arg 81, Kefalari; 120054, Arg 83, S Mili; 120091, Arg 84, NO Velanidia; 120111, Arg 85, Kiveri; 120125, Ark 390, N Xiropigado; 120179, Ark 393, NNW Paralias Astros; 120221, Ark 395, SW Paralia Astros; 120321, Ark 401, O Ag. Andreas; 120398, Ark 406, Tiros; 120431, Ark 408, Livadi; 120439, Ark 408, Livadi; 120474, Ark 409, Lakkos; 120531, Ark 412, WSW Leonidi; 120550, Lak 328, WNW Geraki; 120558, Lak 329, Geraki; 120570, Lak 329, Geraki; 120579, Lak 330, NW Ambelochori; 120620, Lak 332, S Peristeri; 120626, Lak 332, S Peristeri; 120628, Lak 333, Makrinara; 120663, Lak 334, Monemvasia; 120708, Lak 335, S Monemvasia; 120719, Lak 337, SO Foutia; 120724, Lak 337, SO Foutia; 120745, Lak 338, O Nomia; 120781, Lak 341, S Elliniko; 120818, Lak 343, SO Ag. Apostoli; 120842, Lak 345, Neapolis; 120883, Lak 347, Lachi; 120915, Lak 349, SO Ag. Ioannis; 121018, Lak 356, Démonia; 121059, Lak 358, W Démonia; 121085, Lak 359, Plitra; 121144, Lak 363, Molai; 121214, Lak 366, O Skala; 121229, Lak 368, NO Valtaki; 121272, Lak 371, S Githio; 121327, Lak 373, SW Krokees; 121383, Lak 378, SW Lefkochoma; 121416, Lak 379, W Mavrovouni; 121488, Lak 383, SO Germa; 121514, Lak 384, NO Vachos; 121515, Lak 384, NO Vachos; 121586, Lak 388, Kotronas; 121602, Lak 388, Kotronas; 121647, Lak 392, SO Areopolis; 121693, Lak 395, W Mina; 121710, Lak 396, S Kita; 121715, Lak 397, SO Gerolimino; 121750, Lak 398, Vathia; 121762, Lak 399, Vathia; 121811, Lak 401, Marmari; 121831, Lak 402, Limeni; 121872, Lak 404, S Itilo; 121888, Lak 404, S Itilo; 121916, Lak 406, NW Itilo; 121931, Mes 202, Ag. Nikon; 122000, Mes 206, Nomitsis; 122027, Mes 207, Ag. Nikolaos; 122050, Mes 208, N Stoupa; 122098, Mes 211, S Stavropigi; 122144, Mes 214, SO Kalamata; 122169, Mes 215, O Kalamata; 122202, Mes 218, Karveli; 122254, Mes 219, Leika; 122279, Mes 220, S Anthia; 122377, Mes 223, N Stamatino; 122406, Mes 224, Ag. Floros; 122409, Mes 225, SW Messini; 122463, Mes 228, Neochori; 122497, Mes 230, N Petalidi; 122531, Mes 232, Ahladochori; 122559, Mes 233, N Nea Koroni; 122582, Mes 235, SO Charokopio; 122599, Mes 236, SW Koroni; 122612, Mes 236, SW Koroni; 122639, Mes 238, Dafni; 122645, Mes 238, Dafni; 122688, Mes 242, W Daras; 122724, Mes 244, NW Pelekanos; 122744, Mes 245, Aristomeni; 122795, Mes 247, Kefalovrisi; 122802, Mes 248, W Manesis; 122816, Mes 249, Trikorfo; 122830, Mes 249, Trikorfo; 122850, Mes 250, N Arsinoi; 122878, Mes 252, SSO Eva; 122896, Mes 253, W Rizomilos; 122941, Mes 255, SO Petritsi; 122971, Mes 257, NW Chatzis; 123010, Mes 260, Metamorfosis; 123035, Mes 261, SW Chora; 123062, Mes 262, S Petrochori; 123071, Mes 263, SW Petrochori; 123108, Mes 264, Gialova; 123185, Mes 269, NNW Maniaki; 123205, Mes 271, W Chora; 123236, Mes 273, ONO Marathopoli; 123275, Mes 275, Marathopoli; 123313, Mes 276, Agrili

Conyza canadensis

110053, Hal 24, SO Pefkochori; 116876, Ili 163, SW Savalia; 116912, Ili 165, Kourouta; 116950, Ili 167, Pirgi; 116980, Ili 170, N Katakolo; 117057, Ili 173, Amalias; 117081, Ili 174, NO Chavari; 117131, Ili 176, O Keramidia; 117174, Ili 177, SW Velanidi; 117296, Ili 184, SO Pirogos; 117385, Ili 187, SO Epitalio; 117425, Ili 189, N Kato Samiko; 117520, Ili 194, Tholo; 117641, Ili 199, SO Platanos; 117804, Ili 207, Louvro; 117838, Ili 208, Krestena; 117918, Ili 213, O Barakitika; 117982, Ili 217, O Andritsena; 118342, Ark 342, NO Pirogaki; 118455, Ark 348, WNW Chrisovitsi; 118613, Ark 355, Vitina; 118807, Ark 367, NW Levdi; 118925, Ark 375, SSO Artemisia; 119163, Ark 385, N Panagitsa; 119205, Aha 293, SW Pankratio; 119227, Aha 294, NO Theoktisto; 119291, Aha 297, SW Sella; 119390, Ark 388, O Orchomenos; 119539, Kor 144, N Galatas; 119695, Arg 63, OSO Drepano; 119865, Arg 74, Arkadiko; 119883, Arg 75, Nafplio; 120281, Ark 398, S Platana; 120326, Ark 401, O Ag. Andreas; 120596, Lak 330, NW Ambelochori; 120859, Lak 345, Neapolis; 120973, Lak 353, N Bellies; 121016, Lak 356, Démonia; 121076, Lak 359, Plitra; 121180, Lak 365, O Skala; 121231, Lak 368, NO Valtaki; 121287, Lak 371, S Githio; 121291, Lak 372, Melissa; 121323, Lak 373, SW Krokees; 121381, Lak 377, SO Dafni; 121407, Lak 378, SW Lefkochoma; 122408, Mes 225, SW Messini; 122484, Mes 230, N Petalidi; 122901, Mes 253, W Rizomilos

Cornus mas

108012, Ioa 757, O Vasiliko; 108065, Ioa 759, S Melissopetra; 108185, Ioa 765, N Konitsa; 108247, Ioa 772, NW Nikanor; 108291, Ioa 774, SW Nikanor; 108419, Ioa 781, Vourmbiani; 108723, Pel 120, W Edessa; 108996, Pel 136, SO Edessa; 109300, Pel 147, SO Sotira; 114091, Hal 160, W Stratoniki

Coronilla emerus

109908, Hal 20, Kryopigi; 110324, Hal 35, SO Gerakini; 112385, Hal 101, Vourvourou; 112471, Hal 103, SO Vourvourou; 113430, Hal 136, Gomati; 113589, Hal 143, S Stratoni; 114018, Hal 158, SW Stratoni; 114543, Hal 181, SO Stavros; 114885, Thes 20, NO Asprovalta; 116707, Ioa 792, N Megalo Peristeri; 118232, Ark 335, SO Langadia

Coronilla scorpioides

110341, Hal 35, SO Gerakini; 110631, Hal 46, SO Nea Tenedos; 110691, Hal 49, S Petralona;
111385, Hal 68, OSO Simandra; 111843, Hal 83, NW Elia; 111986, Hal 88, SO Nea Marmaras;
112158, Hal 92, S Nea Marmaras; 113091, Hal 126, Ag. Nikolaos; 113123, Hal 127, N Ag. Nikolaos

Coronopus didymus

114674, Thes 16, Stavros

Corydalis

108540, Ima 75, SW Georgiani

Corydalis cava

107940, Ioa 753, Klidonia; 108020, Ioa 757, O Vasiliko; 108745, Pel 122, W Agras; 108747, Pel
122, W Agras

Corydalis densiflora

115948, Ima 74 b, SW Kastanea; 115951, Ima 74 b, SW Kastanea

Corydalis integra

114114, Hal 162, NO Neochori; 114153, Hal 165, SSO Paleochori; 114156, Hal 165, SSO
Paleochori; 114175, Hal 166, O Arnea

Corylus avellana

109483, Pel 157, SO Likostomo

Cota altissima

118884, Ark 372, SW Paleopirgos

Crassula tillaea

112331, Hal 96, NW Tristinika; 112602, Hal 108, NW Sarti; 113777, Hal 150, NW Ierissos;
115578, Thes 43, Melissourgios

Crataegus monogyna

117090, Ili 174, NO Chavari; 117195, Ili 179, SO Simopoulo; 117992, Ili 218, ONO Andritsena;
118722, Ark 361, Kardaras

Crepis dioscoridis

108006, Ioa 756, SO Vasiliko; 118201, Ark 334, SO Kaloneri; 118510, Ark 350, Chrisovitsi;
118553, Ark 352, SO Davia; 118715, Ark 361, Kardaras

Crepis hellenica

111609, Hal 76, O Nikitas; 111935, Hal 86, NW Tripotamos; 113937, Hal 155, NW Ouranopolis;
116676, Ioa 791, NW Mikra Peristeri

Crepis rubra

116765, Ioa 794, O Ioannina

Crepis sancta

107846, Ioa 749, SW Konitsa; 107898, Ioa 751, SW Kallithea; 107915, Ioa 752, Klidonia; 107974,
Ioa 754, Klidonia; 108034, Ioa 758, S Melissopetra; 108052, Ioa 759, S Melissopetra; 108098, Ioa
761, S Melissopetra; 108137, Ioa 762, W Konitsa; 108143, Ioa 762, W Konitsa; 108184, Ioa 765,
N Konitsa; 108228, Ioa 768, NW Exochi; 108243, Ioa 770, S Amaranthos; 108259, Ioa 772, NW
Nikanor; 108300, Ioa 774, SW Nikanor; 108315, Ioa 775, N Monastiri; 108345, Ioa 777, SO
Pirgos; 108348, Ioa 777, SO Pirgos; 108387, Ioa 778, NO Pirgos; 108398, Ioa 779, S Pirsogianni;
108441, Ioa 784, NW Drosopigi; 108482, Ioa 786, S Aetomilitsa; 108608, Ima 77, Veria; 108627,
Ima 78, N Veria; 108673, Ima 80, N Lefkadia; 108749, Pel 123, S Vryta; 108853, Pel 128, S
Panagitsa; 108877, Pel 130, SO Ag. Athanasios; 108986, Pel 135, SO Edessa; 109034, Pel 138,
S Flamouria; 109104, Ima 82, NW Giannakochori; 109120, Ima 83, NO Giannakochori; 109169,
Pel 142, NO Rizo; 109189, Pel 142, NO Rizo; 109244, Pel 145, NO Edessa; 109305, Pel 147, SO
Sotira; 109330, Pel 149, N Sotira; 109439, Pel 154, NW Orma; 109450, Pel 156, O Loutraki;
109508, Pel 159, NWSkidra; 109547, Hal 1, NW Nea Moudania; 109564, Hal 2, Nea Moudania;
109619, Hal 6, SO Nea Potidea; 109656, Hal 7, SO Nea Potidea; 109728, Hal 11, Sani; 109739,
Hal 13, Nea Fokea; 109783, Hal 14, SO Afitos; 109872, Hal 18, Nea Potidea; 109887, Hal 19, S

Kallithea; 109941, Hal 21, SO Kryopigi; 109964, Hal 22, SO Polichrono; 110022, Hal 23, SO Polichrono; 110080, Hal 25, SO Pefkochori; 110161, Hal 30, O Ag. Mama; 110240, Hal 31, NO Ag. Mama; 110265, Hal 33, Paralia Kalivon; 110356, Hal 35, SO Gerakini; 110402, Hal 36, Psakoudia; 110423, Hal 36, Psakoudia; 110433, Hal 36, Psakoudia; 110463, Hal 38, SW Ormilía; 110533, Hal 40, N Plagia; 110541, Hal 41, N Plagia; 110599, Hal 44, Nea Triglia; 110701, Hal 49, S Petralona; 110749, Thes 3, Monopigado; 110803, Hal 52, O Nea Kallikratia; 110886, Hal 55, Nea Iraklia; 110927, Thes 6, SO Epanomi; 110937, Thes 7, SW Epanomi; 110963, Thes 8, W Epanomi; 110989, Thes 9, NW Epanomi; 111034, Thes 10, Angelochori; 111115, Hal 57, S Poligiros; 111225, Hal 60, SW Poligiros; 111256, Hal 62, N Paleokastro; 111321, Hal 65, SW Poligiros; 111391, Hal 68, OSO Simandra; 111417, Hal 70, W Vatopedi; 111484, Hal 72, Metamorfosis; 111678, Hal 78, SO Ormos Panagias; 111709, Hal 79, SO Ormos Panagias; 111776, Hal 81, SO Nikitas; 111795, Hal 82, NW Elia; 111848, Hal 83, NW Elia; 111985, Hal 88, SO Nea Marmaras; 112076, Hal 90, SO Nea Marmaras; 112146, Hal 92, S Nea Marmaras; 112190, Hal 93, SSO Nea Marmaras; 112447, Hal 102, Vourvourou; 112468, Hal 103, SO Vourvourou; 112799, Hal 116, S Sarti; 112865, Hal 118, NO Sikea; 113006, Hal 123, NO Toroni; 113108, Hal 126, Ag. Nikolaos; 113389, Hal 135, Gomati; 113446, Hal 137, Ierissos; 113664, Hal 147, NW Ierissos; 114270, Hal 170, SO Paleochori; 114335, Hal 172, N Stratoni; 114577, Thes 14, SO Stavros; 114613, Thes 15, SO Stavros; 114624, Thes 15, SO Stavros; 114673, Thes 16, Stavros; 114740, Thes 17, WNW Stavros; 114820, Thes 18, Nea Vrasna; 114942, Thes 21, W Stavros; 115044, Thes 23, S Vamvakia; 115228, Thes 32, NW Anixia; 115279, Thes 34, SW Askos; 115391, Thes 37, Nea Madito; 115485, Thes 40, Apollonia; 115582, Thes 43, Melissourgos; 115643, Thes 46, Mikra Volvi; 115745, Thes 48, Mikra Volvi; 115787, Thes 50, Megali Volvi; 115964, Koz 148, Polimilo; 116008, Koz 149, Tetralofo; 116051, Koz 151, N Kozanis; 116147, Koz 155, W Inoi; 116226, Koz 157, SO Vathilakkos; 116246, Koz 158, NO Mavrodendri; 116388, Koz 163, SO Ptolemais; 116422, Koz 164, SO Galatia; 116566, Gre 199, SW Grevena; 116594, Gre 200, SW Kipourio; 116757, loa 794, O Ioannina

Crepis setosa

118203, Ark 334, SO Kaloneri; 119002, Ark 378, W Milea; 119054, Ark 380, W Loukas

Crithmum maritimum

116968, Ili 169, Ag. Andreas; 117261, Ili 183, Glifa; 120682, Lak 334, Monemvasia; 120711, Lak 336, SO Foutia; 120881, Lak 346, Neapolis; 120930, Lak 350, Epidavros Limira; 121044, Lak 357, Archangelos; 121092, Lak 359, Plitra; 121124, Lak 362, Elea; 121239, Lak 369, N Githio; 121717, Lak 397, SO Gerolimín; 121832, Lak 402, Limeni; 122045, Mes 207, Ag. Nikolaos; 122066, Mes 209, Kardamili; 122517, Mes 231, S Petalidi; 122618, Mes 236, SW Koroni; 123085, Mes 263, SW Petrochori; 123134, Mes 265, SO Gialova; 123263, Mes 274, N Marathopoli; 123286, Mes 276, Agrili

Crocus cancellatus

118737, Ark 363, WNW Kardaras

Crocus cvijicii

108480, loa 786, S Aetomilitsa; 108481, loa 786, S Aetomilitsa; 108499, Koz 144, W Pendalofo; 108512, Koz 145, W Pendalofo; 108526, Ima 74 a, Kastanea; 108528, Ima 74 a, Kastanea; 108530, Ima 74 a, Kastanea; 108538, Ima 75, SW Georgiani; 108787, Pel 124, S Vryta; 108813, Pel 125, SO Drosia

Crocus laevigatus

121959, Mes 203, N Ag. Nikon; 122197, Mes 217, NO Kalamata; 122198, Mes 217, NO Kalamata; 122211, Mes 218, Karveli; 122230, Mes 218, Karveli; 122976, Mes 257, NW Chatzis; 123163, Mes 267, SO Maniaki; 123192, Mes 269, NNW Maniaki; 123222, Mes 272, SW Floka; 123372, Mes 217, NO Kalamata

Crocus sieberi

108527, Ima 74 a, Kastanea; 108531, Ima 74 a, Kastanea; 115945, Ima 74 b, SW Kastanea

Cruciata laevipes

107822, loa 748, N Kalpaki; 107867, loa 749, SW Konitsa; 107966, loa 754, Klidonia; 108051, loa 759, S Melissopetra; 108110, loa 762, W Konitsa; 108224, loa 768, NW Exochi; 108302, loa 774, SW Nikanor; 109412, Pel 154, NW Orma; 113350, Hal 133, Ag. Ioannis Prodromos; 114050, Hal 160, W Stratóniki; 115101, Thes 26, S Arethousa; 115198, Thes 31, NW Anixia; 116479, Koz 167,

SO Chimaditis-See; 116517, Koz 169, NW Milochori; 116535, Koz 171, SW Anarrachi; 116638, Ioa 790, W Votonosi; 116797, Ioa 795, Paliouri

Cucurbita

120499, Ark 411, NO Poulithra

Cuscuta campestris

117555, Ili 196, O Pirgos; 118921, Ark 374, Artemisia; 121208, Lak 366, O Skala; 122153, Mes 214, SO Kalamata

Cyclamen graecum

118729, Ark 362, W Kardaras; 119622, Arg 59, SO Sterna; 120095, Arg 84, NO Velanidia; 120789, Lak 342, Platanassa; 120967, Lak 352, SW Ag.Ioannis; 120991, Lak 354, SW Bellies; 121222, Lak 368, NO Valtaki; 121341, Lak 374, Krokees; 121464, Lak 381, NO Chosiario; 121530, Lak 385, NO Areopolis; 121566, Lak 387, SO Loukadika; 121609, Lak 389, S Agrilia; 121610, Lak 389, S Agrilia; 121638, Lak 392, SO Areopolis; 121665, Lak 394, SO Pirgos Lirou; 121672, Lak 394, SO Pirgos Lirou; 121747, Lak 398, Vathia; 121805, Lak 401, Marmari; 121861, Lak 404, S Itilo; 121894, Lak 405, NW Itilo; 121964, Mes 204, Ag. Nikon; 122011, Mes 206, Nomitsis; 122070, Mes 209, Kardamili; 122072, Mes 210, W Prosilio; 122122, Mes 212, N Kambos; 122176, Mes 215, O Kalamata; 122188, Mes 216, NO Kalamata; 122318, Mes 222, Pindima; 122365, Mes 223, N Stamatino; 122513, Mes 231, S Petalidi; 122621, Mes 237, S Vasilitisi; 122622, Mes 237, S Vasilitisi; 122723, Mes 244, NW Pelekanos; 122798, Mes 248, W Manesis; 123059, Mes 261, SW Chora; 123086, Mes 263, SW Petrochori; 123162, Mes 267, SO Maniaki; 123218, Mes 272, SW Floka

Cyclamen hederifolium

116970, Ili 169, Ag. Andreas; 117094, Ili 174, NO Chavari; 117216, Ili 179, SO Simopoulo; 117419, Ili 189, N Kato Samiko; 117769, Ili 205, SW Chora; 117817, Ili 208, Krestena; 117906, Ili 212, SW Tripti; 117935, Ili 214, Barakitika; 117976, Ili 217, O Andritsena; 118012, Ark 326, O Karitena; 118103, Ark 329, SO Dimitsana; 118132, Ark 332, SW Karkalou; 118229, Ark 335, SO Langadia; 118263, Ark 337, W Langadia; 118339, Ark 342, NO Pirkaki; 118410, Ark 345, S Elati; 118470, Ark 348, WNW Chrisovitsi; 118508, Ark 350, Chrisovitsi; 118611, Ark 355, Vitina; 118658, Ark 358, O Kamenitsa; 118791, Ark 366, OSO Vitina; 118813, Ark 367, NW Levdi; 118872, Ark 370, Levdi; 118893, Ark 373, NW Artemisia; 118971, Ark 377, Pikernis; 119070, Ark 381, NW Loukas; 119214, Aha 293, SW Pankratio; 119457, Arg 55, W Skotini; 120127, Ark 390, N Xiropigado; 120222, Ark 396, SW Astros; 120370, Ark 405, NW Paralia Tirou; 120378, Ark 406, Tiros; 120420, Ark 407, NW Livadi; 120551, Lak 328, WNW Geraki; 121010, Lak 355, SW Talanda; 121311, Lak 372, Melissa; 121504, Lak 383, SO Germa; 121548, Lak 386, SO Areopolis; 122200, Mes 218, Karveli; 122650, Mes 239, NW Dafni; 122727, Mes 244, NW Pelekanos; 122810, Mes 248, W Manesis; 122908, Mes 253, W Rizomilos; 122939, Mes 255, SO Petritsi; 122974, Mes 257, NW Chatzis; 123195, Mes 270, S Flesias; 123284, Mes 275, Marathopoli; 123371, Arg 70, Neochori

Cynanchum acutum

119925, Arg 77, O Nea Kios; 119965, Arg 79, SW Nea Kios; 120182, Ark 393, NNW Paralias Astros; 120186, Ark 393, NNW Paralias Astros; 121074, Lak 359, Plitra; 121111, Lak 361, SO Elea; 121436, Lak 380, W Mavrovouni

Cynodon dactylon

116840, Ili 161, S Andravida; 117429, Ili 189, N Kato Samiko; 117502, Ili 194, Tholo; 117563, Ili 196, O Pirgos; 117621, Ili 198, SW Strefi; 117837, Ili 208, Krestena; 118069, Ark 329, SO Dimitsana; 118148, Ark 333, Karkalou; 118507, Ark 350, Chrisovitsi; 118576, Ark 353, SO Ano Davia; 119187, Ark 387, N Panagitsa; 119511, Arg 57, O Skotini; 119675, Arg 62, O Drepano; 119687, Arg 63, OSO Drepano; 119886, Arg 75, Nafplio; 120198, Ark 394, Paralia Astros; 120241, Ark 396, SW Astros; 120317, Ark 401, O Ag. Andreas; 120972, Lak 353, N Bellies; 121386, Lak 378, SW Lefkochoa; 121804, Lak 401, Marmari; 121955, Mes 203, N Ag. Nikon; 122266, Mes 219, Leika; 122273, Mes 220, S Anthia; 122439, Mes 227, S Analipsi; 122461, Mes 228, Neochori; 122560, Mes 233, N Nea Koroni; 122665, Mes 240, Daras; 122959, Mes 256, Chatzis; 123100, Mes 263, SW Petrochori; 123129, Mes 265, SO Gialova; 123157, Mes 267, SO Maniaki

Cynoglossum officinale

107919, Ioa 752, Klidonia; 108146, Ioa 763, SW Iliorrachi; 115982, Koz 148, Polimilo; 115988, Koz 149, Tetralofo; 116162, Koz 155, W Inoi; 116563, Gre 199, SW Grevena

Cyperus

117751, Ili 204, Elea; 117940, Ili 215, NW Kallithea; 122338, Mes 222, Pindima; 122351, Mes 222, Pindima; 122702, Mes 242, W Daras; 122831, Mes 249, Trikorfo

Cyperus flavidus

117447, Ili 191, O Kaiafa-See; 117448, Ili 191, O Kaiafa-See

Cyperus fuscus

117539, Ili 195, Tholo Paralia; 117540, Ili 195, Tholo Paralia; 121173, Lak 365, O Skala; 121175, Lak 365, O Skala; 122489, Mes 230, N Petalidi; 122490, Mes 230, N Petalidi

Cyperus longus

116828, Ili 161, S Andravida; 116890, Ili 164, Paralia Savaliou; 116918, Ili 165, Kourouta; 116949, Ili 167, Pirgi; 117001, Ili 171, Katakolo; 117040, Ili 173, Amalias; 117107, Ili 174, NO Chavari; 117225, Ili 181, Kalivia; 117252, Ili 182, ONO Gastouni; 117293, Ili 184, SO Pirgos; 117342, Ili 185, SSO Pirgos; 117369, Ili 186, Paralia Epitaliou; 117498, Ili 194, Tholo; 117564, Ili 196, O Pirgos; 117577, Ili 196, O Pirgos; 117608, Ili 198, SW Strefi; 117611, Ili 198, SW Strefi; 117831, Ili 208, Krestena; 118162, Ark 333, Karkalou; 119653, Arg 61, NO Tholo; 119677, Arg 62, O Drepano; 119738, Arg 66, Iria; 120004, Arg 80, N Mili; 120057, Arg 83, S Mili; 120076, Arg 84, NO Velanidia; 120307, Ark 400, Korakovouni; 120432, Ark 408, Livadi; 120853, Lak 345, Neapolis; 121062, Lak 358, W Demonina; 121151, Lak 364, NW Sikea; 121842, Lak 403, SW Neo Itilo; 122023, Mes 207, Ag. Nikolaos; 122287, Mes 220, S Anthia; 122443, Mes 227, S Analipsi; 122566, Mes 234, Nea Koroni; 122606, Mes 236, SW Koroni; 122658, Mes 240, Daras; 122667, Mes 240, Daras; 122778, Mes 247, Kefalovrisi; 122839, Mes 250, N Arsinoi; 123116, Mes 264, Gialova; 123203, Mes 271, W Chora; 123271, Mes 275, Marathopoli; 123290, Mes 276, Agrili; 123350, Mes 278, SW Elea

Cytisus

114306, Hal 171, N Straton; 114308, Hal 171, N Straton; 114354, Hal 172, N Straton; 114416, Hal 176, SO Olimbias

Dactylis glomerata

111078, Thes 12, Ag. Trias; 113325, Hal 132, Pirgadikia; 114045, Hal 160, W Stratoniki; 118194, Ark 334, SO Kaloneri; 118365, Ark 343, NO Elati; 118462, Ark 348, WNW Chrisovitsi; 118485, Ark 350, Chrisovitsi

Daphne oleoides

118742, Ark 363, WNW Kardaras

Dasypyrum villosum

110048, Hal 24, SO Pefkochori; 111079, Thes 12, Ag. Trias; 115501, Thes 40, Apollonia

Datura innoxia

119685, Arg 62, O Drepano; 120193, Ark 393, NNW Paralias Astros; 120194, Ark 393, NNW Paralias Astros; 120282, Ark 398, S Platana; 120332, Ark 402, Paralia Ag. Andreas; 120416, Ark 407, NW Livadi; 121730, Lak 397, SO Gerolimin

Datura stramonium

116846, Ili 161, S Andravida; 117435, Ili 190, SW Kato Samiko; 117541, Ili 195, Tholo Paralia; 118149, Ark 333, Karkalou; 118563, Ark 352, SO Davia; 119984, Arg 80, N Mili; 120755, Lak 338, O Nomia; 121261, Lak 370, N Githio; 121441, Lak 380, W Mavrovouni; 122430, Mes 227, S Analipsi; 122683, Mes 241, SW Daras; 123002, Mes 259, Vlachopoulo; 123104, Mes 264, Gialova; 123206, Mes 271, W Chora; 123270, Mes 275, Marathopoli; 123358, Mes 278, SW Elea

Daucus carota

116818, Ili 161, S Andravida; 116875, Ili 163, SW Savalia; 116917, Ili 165, Kourouta; 116959, Ili 168, SO Pirgi; 117021, Ili 172, SO Vitineika; 117038, Ili 173, Amalias; 117121, Ili 175, O Dafni; 117180, Ili 178, Souli; 117292, Ili 184, SO Pirgos; 117336, Ili 185, SSO Pirgos; 117437, Ili 190, SW Kato Samiko; 117523, Ili 194, Tholo; 117556, Ili 196, O Pirgos; 117627, Ili 199, SO Platanos;

117711, Ili 202, O Lala; 117742, Ili 203, SO Nemouta; 117774, Ili 205, SW Chora; 117805, Ili 207, Louvro; 117850, Ili 208, Krestena; 117938, Ili 215, NW Kallithea; 117972, Ili 217, O Andritsena; 118128, Ark 331, NO Dimitsana; 118272, Ark 339, NO Karkalou; 118363, Ark 343, NO Elati; 118472, Ark 348, WNW Chrisovitsi; 118561, Ark 352, SO Davia; 118646, Ark 357, NO Vitina; 118703, Ark 360, Vlacherna; 118724, Ark 361, Kardaras; 118790, Ark 366, OSO Vitina; 118797, Ark 367, NW Levdi; 118936, Ark 375, SSO Artemisia; 118978, Ark 377, Pikernis; 119069, Ark 381, NW Loukas; 119117, Ark 383, Kapsas; 119181, Ark 386, N Panagitsa; 119250, Aha 296, W Pankrateika Kalivia; 119295, Aha 297, SW Sella; 119397, Ark 388, O Orchomenos; 119424, Ark 389, Kandila; 119461, Arg 55, W Skotini; 119510, Arg 57, O Skotini; 119558, Kor 145, S Aidonia; 119854, Arg 73, SO Ligourio; 119885, Arg 75, Nafplio; 119963, Arg 79, SW Nea Kios; 120155, Ark 392, NNW Paralia Astros; 120228, Ark 396, SW Astros; 120593, Lak 330, NW Ambelochori; 120758, Lak 339, W Nomia; 120783, Lak 341, S Elliniko; 120937, Lak 351, SO Ag. Ioannis; 121203, Lak 366, O Skala; 121361, Lak 376, N Krokees; 121418, Lak 379, W Mavrovouni; 122084, Mes 210, W Prosilio; 122121, Mes 212, N Kambos; 122232, Mes 218, Karveli; 122290, Mes 220, S Anthia; 122309, Mes 221, NNW Anthia; 122399, Mes 224, Ag. Floros; 122494, Mes 230, N Petalidi; 122754, Mes 246, Aristomeni; 122884, Mes 252, SSO Eva; 122929, Mes 255, SO Petritsi; 122984, Mes 258, O Vlachopoulo; 123029, Mes 260, Metamorfosis; 123045, Mes 261, SW Chora; 123064, Mes 262, S Petrochori; 123179, Mes 268, Maniaki; 123330, Mes 277, Kalo Nero

Delphinium peregrinum

117089, Ili 174, NO Chavari; 117762, Ili 205, SW Chora; 121993, Mes 206, Nomitsis

Descurainia sophia

116028, Koz 150, Tetralofo; 116199, Koz 156, O Petrana; 116247, Koz 158, NO Mavrodendri

Dianthus

118199, Ark 334, SO Kaloneri

Digitalis ferruginea

118426, Ark 346, SSO Elati; 118774, Ark 365, N Mt. Tzelati

Digitaria ciliaris

116885, Ili 163, SW Savalia; 117061, Ili 173, Amalias; 117102, Ili 174, NO Chavari; 117241, Ili 182, ONO Gastouni; 117255, Ili 182, ONO Gastouni; 117352, Ili 186, Paralia Epitaliou; 117393, Ili 187, SO Epitalio; 117479, Ili 192, W Zacharo; 117677, Ili 200, Miraka; 117702, Ili 202, O Lala; 117869, Ili 210, Grillos; 118451, Ark 348, WNW Chrisovitsi; 119031, Ark 379, Nestani; 119444, Ark 389, Kandila; 119616, Arg 59, SO Sterna; 119647, Arg 61, NO Tholo; 119816, Arg 71, Didima; 120206, Ark 395, SW Paralia Astros; 120409, Ark 407, NW Livadi; 121245, Lak 370, N Githio; 121267, Lak 371, S Githio; 121391, Lak 378, SW Lefkochoma; 121587, Lak 388, Kotronas; 121871, Lak 404, S Itilo; 122175, Mes 215, O Kalamata; 122263, Mes 219, Leika; 122414, Mes 225, SW Messini; 122637, Mes 238, Dafni; 122826, Mes 249, Trikorfo

Digitaria sanguinalis

116822, Ili 161, S Andravida; 116909, Ili 165, Kourouta; 117007, Ili 171, Katakolo; 117065, Ili 173, Amalias; 117136, Ili 176, O Keramidia; 117220, Ili 180, Ag. Ilias; 117318, Ili 184, SO Pirgos; 117371, Ili 186, Paralia Epitaliou; 117504, Ili 194, Tholo; 117579, Ili 196, O Pirgos; 117619, Ili 198, SW Strefi; 117642, Ili 199, SO Platanos; 117795, Ili 207, Louvro; 117830, Ili 208, Krestena; 117836, Ili 208, Krestena; 117919, Ili 213, O Barakitika; 117926, Ili 213, O Barakitika; 117928, Ili 213, O Barakitika; 118046, Ark 328, W Stemnitsa; 118077, Ark 329, SO Dimitsana; 118150, Ark 333, Karkalou; 118216, Ark 334, SO Kaloneri; 118244, Ark 336, Langadia; 118364, Ark 343, NO Elati; 118571, Ark 353, SO Ano Davia; 118620, Ark 355, Vitina; 118687, Ark 360, Vlacherna; 118784, Ark 366, OSO Vitina; 118869, Ark 370, Levdi; 118918, Ark 374, Artemisia; 119001, Ark 378, W Milea; 119116, Ark 383, Kapsas; 119136, Ark 384, Panagitsa; 119201, Aha 293, SW Pankrati; 119240, Aha 295, W Pankrateika Kalivia; 119344, Aha 299, SO Klitoria; 119482, Arg 56, Skotini; 119527, Arg 58, Platani; 119802, Arg 70, Neochori; 119837, Arg 72, S Trachia; 119875, Arg 74, Arkadiko; 119931, Arg 78, SW Nea Kios; 120017, Arg 81, Kefalari; 120062, Arg 83, S Mili; 120089, Arg 84, NO Velanidia; 120110, Arg 85, Kiveri; 120132, Ark 390, N Xiropigado; 120236, Ark 396, SW Astros; 120305, Ark 400, Korakovouni; 120351, Ark 404, Paralia Krioneriu; 120430, Ark 408, Livadi; 120472, Ark 409, Lakkos; 120487, Ark 410, NO Poulithra; 120515, Ark 411, NO Poulithra; 120546, Lak 328, WNW Geraki; 120666, Lak 334, Monemvasia; 120723, Lak 337, SO Foutia; 120744, Lak 338, O Nomia; 120790, Lak 342, Platanassa; 120809, Lak 343, SO Ag. Apostoli; 120841, Lak 345, Neapolis; 120896, Lak 347, Lachi; 120918, Lak 349, SO Ag. Ioannis; 121031, Lak 356, Demonika; 121094, Lak 360, Papadianika; 121109, Lak 361, SO Elea;

121152, Lak 364, NW Sikea; 121192, Lak 365, O Skala; 121295, Lak 372, Melissa; 121442, Lak 380, W Mavrovouni; 121502, Lak 383, SO Germa; 121554, Lak 386, SO Areopolis; 121629, Lak 392, SO Areopolis; 121692, Lak 395, W Mina; 121732, Lak 397, SO Gerolimim; 121823, Lak 402, Limeni; 121906, Lak 405, NW Itilo; 121932, Mes 202, Ag. Nikon; 122024, Mes 207, Ag. Nikolaos; 122064, Mes 209, Kardamili; 122110, Mes 211, S Stavropigi; 122235, Mes 218, Karveli; 122284, Mes 220, S Anthia; 122359, Mes 223, N Stamatino; 122503, Mes 230, N Petalidi; 122520, Mes 231, S Petalidi; 122587, Mes 236, SW Koroni; 122697, Mes 242, W Daras; 122706, Mes 243, Pelekanos; 122735, Mes 245, Aristomeni; 122806, Mes 248, W Manesis; 122895, Mes 253, W Rizomilos; 122948, Mes 256, Chatzis; 122988, Mes 258, O Vlachopoulo; 123074, Mes 263, SW Petrochori; 123164, Mes 268, Maniaki; 123228, Mes 273, ONO Marathopoli; 123312, Mes 276, Agrili; 123353, Mes 278, SW Elea

Diplotaxis muralis

123060, Mes 261, SW Chora

Diplotaxis viminea

120651, Lak 333, Makrinara

Dittrichia graveolens

117170, Ili 177, SW Velanidi; 117297, Ili 184, SO Pirgos; 117441, Ili 190, SW Kato Samiko; 117507, Ili 194, Tholo; 117597, Ili 198, SW Strefi; 117649, Ili 199, SO Platanos; 117738, Ili 203, SO Nemouta; 117777, Ili 206, SO Chora; 117801, Ili 207, Louvro; 117866, Ili 210, Grillos; 117953, Ili 215, NW Kallithea; 118088, Ark 329, SO Dimitsana; 118986, Ark 378, W Milea; 119079, Ark 382, SW Chania; 119618, Arg 59, SO Sterna; 119650, Arg 61, NO Tholo; 119698, Arg 63, OSO Drepano; 119745, Arg 67, Karnezeika; 119764, Arg 68, O Karnezeika; 119787, Arg 70, Neochori; 119947, Arg 78, SW Nea Kios; 120044, Arg 82, O Zonga; 120087, Arg 84, NO Velanidia; 120151, Ark 392, NNW Paralia Astros; 120255, Ark 397, Kato Doliana; 120266, Ark 398, S Platana; 120283, Ark 399, SO Astros; 120364, Ark 404, Paralia Krioneriou; 120563, Lak 329, Geraki; 120577, Lak 330, NW Ambelochori; 120662, Lak 334, Monemvasia; 120716, Lak 337, SO Foutia; 120743, Lak 338, O Nomia; 120784, Lak 341, S Elliniko; 120807, Lak 343, SO Ag. Apostoli; 120862, Lak 345, Neapolis; 120899, Lak 347, Lachi; 120909, Lak 349, SO Ag. Ioannis; 120988, Lak 354, SW Bellies; 121024, Lak 356, Demonia; 121056, Lak 358, W Demonia; 121156, Lak 364, NW Sikea; 121181, Lak 365, O Skala; 121238, Lak 368, NO Valtaki; 121288, Lak 371, S Githio; 121302, Lak 372, Melissa; 121331, Lak 373, SW Krokees; 121399, Lak 378, SW Lefkochoa; 121433, Lak 380, W Mavrovouni; 121491, Lak 383, SO Germa; 121553, Lak 386, SO Areopolis; 121598, Lak 388, Kotronas; 121646, Lak 392, SO Areopolis; 121666, Lak 394, SO Pirgos Lirou; 121699, Lak 396, S Kita; 121809, Lak 401, Marmari; 121913, Lak 406, NW Itilo; 122031, Mes 207, Ag. Nikolaos; 122104, Mes 211, S Stavropigi; 122186, Mes 215, O Kalamata; 122289, Mes 220, S Anthia; 122379, Mes 223, N Stamatino; 122462, Mes 228, Neochori; 122488, Mes 230, N Petalidi; 122615, Mes 236, SW Koroni; 122626, Mes 238, Dafni; 122687, Mes 242, W Daras; 122734, Mes 245, Aristomeni; 122829, Mes 249, Trikorfo; 122854, Mes 250, N Arsinoi; 122915, Mes 253, W Rizomilos; 123026, Mes 260, Metamorfosis; 123246, Mes 274, N Marathopoli; 123318, Mes 276, Agrili; 123333, Mes 277, Kalo Nero

Dittrichia viscosa

116835, Ili 161, S Andravida; 116943, Ili 167, Pirgi; 117027, Ili 172, SO Vitineika; 117051, Ili 173, Amalias; 117071, Ili 174, NO Chavari; 117138, Ili 176, O Keramidia; 117204, Ili 179, SO Simopoulo; 117400, Ili 187, SO Epitalio; 117463, Ili 191, O Kaiafa-See; 117512, Ili 194, Tholo; 117553, Ili 196, O Pirgos; 117632, Ili 199, SO Platanos; 117685, Ili 200, Miraka; 117732, Ili 203, SO Nemouta; 117770, Ili 205, SW Chora; 117780, Ili 206, SO Chora; 117853, Ili 209, W Krestena; 117902, Ili 212, SW Tripti; 117960, Ili 216, SO Kallithea; 118006, Ili 219, SO Thisoa; 118062, Ark 329, SO Dimitsana; 118231, Ark 335, SO Langadia; 118267, Ark 338, SO Lefkochoi; 118275, Ark 339, NO Karkalou; 118650, Ark 357, NO Vitina; 118805, Ark 367, NW Levdi; 119224, Aha 294, NO Theoktisto; 119360, Aha 300, O Kastelli; 119540, Kor 144, N Galatas; 119626, Arg 59, SO Sterna; 119648, Arg 61, NO Tholo; 119671, Arg 62, O Drepano; 119799, Arg 70, Neochori; 119914, Arg 76, NW Nafplio; 119964, Arg 79, SW Nea Kios; 120032, Arg 82, O Zonga; 120264, Ark 398, S Platana; 120284, Ark 399, SO Astros; 120352, Ark 404, Paralia Krioneriou; 120395, Ark 406, Tiros; 120422, Ark 407, NW Livadi; 120514, Ark 411, NO Poulithra; 120525, Ark 412, WSW Leonidi; 120536, Ark 413, NO Kosmas; 120578, Lak 330, NW Ambelochori; 120631, Lak 333, Makrinara; 120661, Lak 334, Monemvasia; 120712, Lak 336, SO Foutia; 120741, Lak 338, O Nomia; 120768, Lak 340, S Elliniko; 120829, Lak 344, NW Neapolis; 120874, Lak 346, Neapolis; 120892, Lak 347, Lachi; 120924, Lak 349, SO Ag. Ioannis; 120995, Lak 354, SW Bellies; 121011, Lak 355, SW Talanda; 121028, Lak 356, Demonia; 121055, Lak 358, W Demonia; 121167, Lak 365, O Skala; 121232, Lak 368, NO Valtaki; 121262, Lak 371, S Githio; 121303, Lak 372, Melissa;

121333, Lak 373, SW Krokees; 121471, Lak 382, NO Chosiario; 121511, Lak 384, NO Vachos; 121597, Lak 388, Kotronas; 121637, Lak 392, SO Areopolis; 121671, Lak 394, SO Pigos Lirou; 121698, Lak 396, S Kita; 121728, Lak 397, SO Gerolimino; 121748, Lak 398, Vathia; 121793, Lak 400, Porto Kagio; 121814, Lak 401, Marmari; 121829, Lak 402, Limeni; 121873, Lak 404, S Itilo; 121912, Lak 406, NW Itilo; 121962, Mes 204, Ag. Nikon; 122054, Mes 208, N Stoupa; 122080, Mes 210, W Prosilio; 122136, Mes 213, Mikra Mandinia; 122149, Mes 214, SO Kalamata; 122172, Mes 215, O Kalamata; 122201, Mes 218, Karveli; 122361, Mes 223, N Stamatino; 122423, Mes 226, W Anlipsi; 122453, Mes 228, Neochori; 122518, Mes 231, S Petalidi; 122594, Mes 236, SW Koroni; 122627, Mes 238, Dafni; 122729, Mes 244, NW Pelekanos; 122789, Mes 247, Kefalovrisi; 122847, Mes 250, N Arsinoi; 122900, Mes 253, W Rizomilos; 122962, Mes 257, NW Chatzis; 123095, Mes 263, SW Petrochori; 123135, Mes 265, SO Gialova; 123161, Mes 267, SO Maniaki; 123201, Mes 271, W Chora; 123339, Mes 277, Kalo Nero; 123359, Ark 392, NNW Paralia Astros; 123360, Mes 260, Metamorfosis

Doronicum columnae

108016, loa 757, O Vasiliko; 108195, loa 766, S Exochi

Doronicum orientale

114079, Hal 160, W Stratoniki; 114146, Hal 165, SSO Paleochori; 114196, Hal 167, W Arnea; 114350, Hal 172, N Stratoni; 114580, Thes 14, SO Stavros; 115937, Ima 74 b, SW Kastanea; 116533, Koz 171, SW Anarrachi

Dorycnium hirsutum

117737, Ili 203, SO Nemouta

Draba muralis

107885, loa 751, SW Kallithea; 107950, loa 753, Klidonia; 107956, loa 754, Klidonia; 108027, loa 758, S Melissopetra; 108077, loa 760, Aidonochori; 108112, loa 762, W Konitsa; 108215, loa 768, NW Exochi; 108339, loa 776, W Ag. Paraskevi; 108390, loa 779, S Pirsogianni; 108429, loa 782, Vourmbiani; 108833, Pel 127, S Panagitsa; 108871, Pel 129, SW Zervi; 109126, Ima 83, NO Giannakochori; 109430, Pel 154, NW Orma; 109476, Pel 156, O Loutraki; 113759, Hal 149, NW Ierissos; 114083, Hal 160, W Stratoniki; 115415, Thes 38, Nea Madito; 115444, Thes 39, Nea Madito; 115746, Thes 48, Mikra Volvi; 115934, Thes 53, Megali Volvi; 116415, Koz 164, SO Galatia; 116481, Koz 167, SO Chimaditis-See; 116513, Koz 169, NW Milochori; 116540, Koz 171, SW Anarrachi; 116604, loa 788, Milea; 116628, loa 790, W Votonosi

Ecballium elaterium

116884, Ili 163, SW Savalia; 117282, Ili 183, Glifa; 117514, Ili 194, Tholo; 118034, Ark 328, W Sternitsa; 118661, Ark 358, O Kamenitsa; 118690, Ark 360, Vlacherna; 118823, Ark 368, Levidi; 118900, Ark 374, Artemisia; 119015, Ark 379, Nestani; 119429, Ark 389, Kandila; 119576, Kor 146, O Aidonia; 119660, Arg 61, NO Tholo; 119774, Arg 69, Kanapitsa; 119824, Arg 71, Didima; 120036, Arg 82, O Zonga; 120664, Lak 334, Monemvasia; 120961, Lak 352, SW Ag. Ioannis; 120998, Lak 354, SW Bellies; 121219, Lak 367, SW Skala; 121366, Lak 376, N Krokees; 121534, Lak 385, NO Areopolis; 121642, Lak 392, SO Areopolis; 121714, Lak 396, S Kita; 121792, Lak 400, Porto Kagio; 121835, Lak 402, Limeni; 121951, Mes 203, N Ag. Nikon; 122274, Mes 220, S Anthia; 122841, Mes 250, N Arsinoi; 122966, Mes 257, NW Chatzis; 123240, Mes 274, N Marathopoli; 123301, Mes 276, Agrili

Echinaria capitata

116288, Koz 160, SW Mavrodendri

Echinochloa crus-galli

117058, Ili 173, Amalias; 117080, Ili 174, NO Chavari; 117253, Ili 182, ONO Gastouni; 117270, Ili 183, Glifa; 117306, Ili 184, SO Pigos; 117607, Ili 198, SW Strefi; 117704, Ili 202, O Lala; 117725, Ili 202, O Lala; 117755, Ili 204, Elea; 117921, Ili 213, O Barakitika; 118191, Ark 333, Karkalou; 118249, Ark 336, Langadia; 118387, Ark 344, Elati; 118916, Ark 374, Artemisia; 119008, Ark 378, W Milea; 119027, Ark 379, Nestani; 119186, Ark 387, N Panagitsa; 119251, Aha 296, W Pankrateika Kalivia; 119867, Arg 74, Arkadiko; 119986, Arg 80, N Mili; 120026, Arg 81, Kefalari; 120195, Ark 394, Paralia Astros; 120621, Lak 332, S Peristeri; 120888, Lak 347, Lachi; 120954, Lak 351, SO Ag. Ioannis; 121009, Lak 355, SW Talanda; 121096, Lak 360, Papadianika; 121185, Lak 365, O Skala; 121369, Lak 376, N Krokees; 121478, Lak 382, NO Chosiario; 122102, Mes 211, S Stavropigi; 122610, Mes 236, SW Koroni; 122956, Mes 256, Chatzis; 123018, Mes 260, Metamorfosis; 123036, Mes 261, SW Chora; 123361, Arg 72, S Trachia

Echinops ritro subsp. **ruthenicus**

118965, Ark 376, SW Pikernis

Echinops sphaerocephalus

118021, Ark 327, Stemnitsa; 118740, Ark 363, WNW Kardaras; 119405, Ark 388, O Orchomenos; 121614, Lak 389, S Agrilia; 122007, Mes 206, Nomitsis

Echinops spinosa

116896, Ili 164, Paralia Savaliou; 117353, Ili 186, Paralia Epitaliou; 117433, Ili 190, SW Kato Samiko; 117494, Ili 193, Kakovato Paralia; 117535, Ili 195, Tholo Paralia; 123272, Mes 275, Marathopoli; 123357, Mes 278, SW Elea

Echium plantagineum

109953, Hal 22, SO Polichrono; 111638, Hal 77, Ormos Panagias; 111859, Hal 84, Elia; 112013, Hal 89, SO Nea Marmaras; 112099, Hal 90, SO Nea Marmaras; 112205, Hal 93, SSO Nea Marmaras; 112316, Hal 96, NW Tristinika; 112431, Hal 102, Vourvourou; 112776, Hal 115, S Sarti; 112838, Hal 117, NO Sikea; 112868, Hal 118, NO Sikea; 112995, Hal 123, NO Toroni; 115243, Thes 33, SW Askos; 115721, Thes 47, Mikra Volvi; 115859, Thes 50, Megali Volvi

Echium vulgare

117825, Ili 208, Krestena

Eleusine indica

116893, Ili 164, Paralia Savaliou; 117316, Ili 184, SO Pirgos; 117493, Ili 193, Kakovato Paralia; 117550, Ili 196, O Pirgos; 119559, Kor 145, S Aidonia; 119845, Arg 73, SO Ligourio; 119969, Arg 80, N Mili; 120018, Arg 81, Kefalari; 120102, Arg 84, NO Velanidia; 120142, Ark 391, Xiropigado; 120312, Ark 400, Korakovouni; 120384, Ark 406, Tiros; 120451, Ark 408, Livadi; 120463, Ark 409, Lakkos; 120566, Lak 329, Geraki; 120668, Lak 334, Monemvasia; 121095, Lak 360, Papadianika; 121148, Lak 363, Molai; 121220, Lak 367, SW Skala; 121372, Lak 376, N Krokees; 121754, Lak 399, Vathia; 122119, Mes 212, N Kambos; 122130, Mes 213, Mikra Mandinia; 122160, Mes 214, SO Kalamata; 122181, Mes 215, O Kalamata; 122253, Mes 219, Leika; 122466, Mes 228, Neochori; 122552, Mes 233, N Nea Koroni; 122631, Mes 238, Dafni; 122718, Mes 244, NW Pelekanos; 122833, Mes 249, Trikorfo; 123019, Mes 260, Metamorfosis; 123322, Mes 276, Agrili

Ephedra foemina

120564, Lak 329, Geraki; 121813, Lak 401, Marmari; 121816, Lak 401, Marmari; 121863, Lak 404, S Itilo; 122623, Mes 237, S Vasilitsi

Epilobium

119370, Aha 301, Kastelli

Epilobium hirsutum

116883, Ili 163, SW Savalia; 117020, Ili 172, SO Vitineika; 117330, Ili 185, SSO Pirgos; 117399, Ili 187, SO Epitalio; 117456, Ili 191, O Kaiafa-See; 118155, Ark 333, Karkalou; 118413, Ark 345, S Elati; 118452, Ark 348, WNW Chrisovitsi; 119080, Ark 382, SW Chania; 119177, Ark 386, N Panagitsa; 119342, Aha 299, SO Klitoria; 119369, Aha 301, Kastelli; 119490, Arg 56, Skotini; 121207, Lak 366, O Skala; 121297, Lak 372, Melissa; 122391, Mes 224, Ag. Floros; 122487, Mes 230, N Petalidi; 122886, Mes 252, SSO Eva

Epilobium lanceolatum

119290, Aha 297, SW Sella

Epilobium parviflorum

118401, Ark 345, S Elati; 118438, Ark 347, SSO Elati

Equisetum

117083, Ili 174, NO Chavari; 117562, Ili 196, O Pirgos; 117847, Ili 208, Krestena; 118123, Ark 331, NO Dimitsana; 118154, Ark 333, Karkalou; 119378, Aha 301, Kastelli; 120756, Lak 339, W Nomia; 122981, Mes 258, O Vlachopoulo; 123052, Mes 261, SW Chora; 123141, Mes 266, O Pila; 123344, Mes 278, SW Elea

Equisetum telmateia

108424, Ioa 782, Vourmbiani; 109442, Pel 155, W Loutraki; 109443, Pel 155, W Loutraki; 114096, Hal 160, W Stratoniki; 114117, Hal 162, NO Neochori; 116613, Ioa 788, Milea

Eragrostis

117559, Ili 196, O Pirgos

Eragrostis cilianensis

117235, Ili 181, Kalivia; 117280, Ili 183, Glifa; 117410, Ili 188, OSO Anemochori; 117665, Ili 200, Miraka; 118074, Ark 329, SO Dimitsana; 119061, Ark 380, W Loukas; 119157, Ark 385, N Panagitsa; 119197, Aha 293, SW Pankratio; 119567, Kor 146, O Aidonia; 119613, Arg 59, SO Sterna; 120122, Ark 390, N Xiropigado; 120240, Ark 396, SW Astros; 120609, Lak 332, S Peristeri; 120644, Lak 333, Makrinara; 120696, Lak 335, S Monemvasia; 120811, Lak 343, SO Ag. Apostoli; 120851, Lak 345, Neapolis; 120959, Lak 352, SW Ag. Ioannis; 121032, Lak 356, Demonia; 121060, Lak 358, W Demonia; 121107, Lak 361, SO Elea; 121461, Lak 381, NO Chosiario; 122017, Mes 207, Ag. Nikolaos; 122038, Mes 207, Ag. Nikolaos; 122265, Mes 219, Leika; 122710, Mes 243, Pelekanos; 122738, Mes 245, Aristomeni; 122807, Mes 248, W Manesis; 122888, Mes 252, SSO Eva; 123273, Mes 275, Marathopoli

Eragrostis minor

119161, Ark 385, N Panagitsa; 119235, Aha 295, W Pankrateika Kalivia; 121328, Lak 373, SW Krokees

Eragrostis pilosa

116944, Ili 167, Pirgi; 117226, Ili 181, Kalivia; 117618, Ili 198, SW Strefi; 117643, Ili 199, SO Platanos; 118189, Ark 333, Karkalou; 118494, Ark 350, Chrisovitsi; 122819, Mes 249, Trikorfo; 122903, Mes 253, W Rizomilos

Erica arborea

109911, Hal 20, Kryopigi; 111715, Hal 80, NW Vourvourou; 111902, Hal 85, W Tripotamos; 112418, Hal 102, Vourvourou; 112478, Hal 104, SO Vourvourou; 112550, Hal 107, SO Vourvourou; 112955, Hal 121, Kalamitsi; 113358, Hal 134, Ag. Ioannis Prodromos; 113503, Hal 138, Stratoni; 113622, Hal 145, NW Ierissos; 113863, Hal 153, NW Ouranopolis; 114032, Hal 159, SO Stratoniki; 114245, Hal 169, W Arnea; 114307, Hal 171, N Stratoni; 114321, Hal 172, N Stratoni; 114579, Thes 14, SO Stavros

Erica manipuliflora

119538, Kor 144, N Galatas; 119543, Kor 144, N Galatas; 119761, Arg 68, O Karnezeika; 120338, Ark 403, O Ag. Andreas; 120340, Ark 403, O Ag. Andreas; 120373, Ark 405, NW Paralia Tirou; 120441, Ark 408, Livadi; 120488, Ark 410, NO Poulithra; 120526, Ark 412, WSW Leonidi; 120601, Lak 331, SO Ambelochori; 120734, Lak 338, O Nomia; 120779, Lak 341, S Elliniko; 120838, Lak 344, NW Neapolis; 121043, Lak 357, Archangelos; 121382, Lak 377, SO Dafni; 121487, Lak 383, SO Germa; 122059, Mes 208, N Stoupa; 122214, Mes 218, Karveli; 122848, Mes 250, N Arsinoi

Erodium botrys

111510, Hal 72, Metamorfosis; 112098, Hal 90, SO Nea Marmaras; 112101, Hal 90, SO Nea Marmaras; 112309, Hal 96, NW Tristinika; 112380, Hal 101, Vourvourou; 112381, Hal 101, Vourvourou; 112911, Hal 119, ONO Sikea; 113242, Hal 130, SW Pirgadikia; 113311, Hal 132, Pirgadikia; 113368, Hal 134, Ag. Ioannis Prodromos; 113462, Hal 137, Ierissos; 114397, Hal 175, SO Olimbias; 114481, Hal 180, NW Olimbias; 114520, Hal 181, SO Stavros

Erodium ciconium

109724, Hal 11, Sani; 109775, Hal 14, SO Afitos; 109957, Hal 22, SO Polichrono; 110216, Hal 31, NO Ag. Mama; 110291, Hal 34, Paralia Kalivon; 110354, Hal 35, SO Gerakini; 110367, Hal 36, Psakoudia; 110482, Hal 38, SW Ormilias; 110509, Hal 39, Flogita; 110577, Hal 44, Nea Triglia; 110808, Hal 52, O Nea Kallikratia; 110961, Thes 8, W Epanomi; 111134, Hal 57, S Poligiros; 111389, Hal 68, OSO Simandra; 111441, Hal 70, W Vatopedi; 111561, Hal 74, Nikitas; 113071, Hal 125, O Ag. Nikolaos; 113131, Hal 127, N Ag. Nikolaos; 114722, Thes 17, WNW Stavros; 114926, Ser 63, NO Asprovalta; 114945, Thes 21, W Stavros; 115673, Thes 46, Mikra Volvi; 116602, Gre 200, SW Kipourio

Erodium cicutarium

107835, Ioa 748, N Kalpaki; 107844, Ioa 749, SW Konitsa; 107880, Ioa 751, SW Kallithea; 107909, Ioa 752, Klidonia; 107911, Ioa 752, Klidonia; 107992, Ioa 756, SO Vasiliko; 108151, Ioa 763, SW Iliorrachi; 108155, Ioa 763, SW Iliorrachi; 108179, Ioa 765, N Konitsa; 108261, Ioa 772, NW Nikanor; 108349, Ioa 777, SO Pirgos; 108422, Ioa 781, Vourmbiani; 108458, Kas 171, S Eptachori; 108491, Ioa 786, S Aetomilitsa; 108513, Koz 145, W Pentalofo; 108546, Ima 75, SW Georgiani; 108633, Ima 78, N Veria; 108740, Pel 121, Agras; 108771, Pel 123, S Vryta; 108806, Pel 125, SO Drosia; 108842, Pel 127, S Panagitsa; 108936, Pel 132, Arnissa; 108950, Pel 134, S Arnissa; 108978, Pel 135, SO Edessa; 109051, Pel 140, NNO Ag. Fotini; 109073, Ima 81, SO Ag. Fotini; 109187, Pel 142, NO Rizo; 109317, Pel 148, SO Sotira; 109464, Pel 156, O Loutraki; 109542, Hal 1, NW Nea Moudania; 109603, Hal 5, Nea Potidea; 110083, Hal 25, SO Pefkochori; 110176, Hal 30, O Ag. Mama; 110207, Hal 30, O Ag. Mama; 110213, Hal 31, NO Ag. Mama; 110297, Hal 34, Paralia Kalivon; 110549, Hal 42, N Plagia; 110698, Hal 49, S Petralona; 110835, Hal 53, Nea Kallikratia; 110864, Hal 54, Nea Kallikratia; 110938, Thes 7, SW Epanomi; 110959, Thes 7, SW Epanomi; 111117, Hal 57, S Poligiros; 111120, Hal 57, S Poligiros; 111163, Hal 58, S Poligiros; 111221, Hal 60, SW Poligiros; 111235, Hal 61, N Poligiros; 111305, Hal 64, SO Galatista; 111416, Hal 70, W Vatopedi; 111434, Hal 70, W Vatopedi; 111583, Hal 75, SO Nikitas; 111604, Hal 75, SO Nikitas; 111706, Hal 79, SO Ormos Panagias; 111735, Hal 81, SO Nikitas; 111801, Hal 82, NW Elia; 111840, Hal 83, NW Elia; 112070, Hal 90, SO Nea Marmaras; 112104, Hal 90, SO Nea Marmaras; 112115, Hal 91, SO Nea Marmaras; 112198, Hal 93, SSO Nea Marmaras; 112495, Hal 104, SO Vourvourou; 112546, Hal 107, SO Vourvourou; 112796, Hal 116, S Sarti; 112826, Hal 117, NO Sikea; 112897, Hal 118, NO Sikea; 113049, Hal 124, SO Ag. Nikolaos; 113129, Hal 127, N Ag. Nikolaos; 113259, Hal 131, SW Pargadikia; 113452, Hal 137, Ierissos; 113519, Hal 139, Stratoni; 113659, Hal 146, NW Ierissos; 113738, Hal 149, NW Ierissos; 114101, Hal 161, W Stagira; 114137, Hal 164, S Paleochori; 114203, Hal 167, W Arnea; 114241, Hal 169, W Arnea; 114313, Hal 172, N Stratoni; 114386, Hal 174, SO Olimbias; 114529, Hal 181, SO Stavros; 114551, Thes 13, SO Stavros; 114634, Thes 15, SO Stavros; 114961, Thes 21, W Stavros; 115267, Thes 34, SW Askos; 115304, Thes 35, Modi; 115729, Thes 47, Mikra Volvi; 115858, Thes 50, Megali Volvi; 115954, Ima 74 b, SW Kastanea; 115961, Koz 148, Polimilo; 116003, Koz 149, Tetralofo; 116063, Koz 151, N Kozanis; 116245, Koz 158, NO Mavrodendri; 116312, Koz 161, Komanos; 116418, Koz 164, SO Galatia; 116588, Gre 200, SW Kipourio; 116627, Ioa 790, W Votonosi; 118633, Ark 356, SO Vitina; 121117, Lak 361, SO Elea

Erodium malacoides

109553, Hal 2, Nea Moudania; 109620, Hal 6, SO Nea Potidea; 109659, Hal 7, SO Nea Potidea; 109756, Hal 13, Nea Fokea; 109813, Hal 15, SW Kallithea; 109869, Hal 18, Nea Potidea; 109906, Hal 20, Kryopigi; 110102, Hal 26, NW Paleouri; 110204, Hal 30, O Ag. Mama; 110336, Hal 35, SO Gerakini; 110347, Hal 35, SO Gerakini; 110390, Hal 36, Psakoudia; 110696, Hal 49, S Petralona; 110809, Hal 52, O Nea Kallikratia; 111118, Hal 57, S Poligiros; 111354, Hal 66, OSO Simandra; 111454, Hal 71, SO Vatopedi; 111489, Hal 72, Metamorfosis; 111778, Hal 81, SO Nikitas; 111939, Hal 87, SO Nea Marmaras; 112217, Hal 93, SSO Nea Marmaras; 113055, Hal 124, SO Ag. Nikolaos; 113113, Hal 126, Ag. Nikolaos; 113765, Hal 149, NW Ierissos; 113942, Hal 156, SO Ouranopolis; 121928, Mes 202, Ag. Nikon; 122763, Mes 247, Kefalovrisi

Erodium moschatum

109006, Pel 136, SO Edessa; 109369, Pel 151, NW Apsalos; 109696, Hal 9, NO Sani; 109977, Hal 22, SO Polichrono; 110508, Hal 39, Flogita; 110579, Hal 44, Nea Triglia; 110951, Thes 7, SW Epanomi; 111065, Thes 12, Ag. Trias; 112000, Hal 88, SO Nea Marmaras; 112141, Hal 92, S Nea Marmaras; 112464, Hal 103, SO Vourvourou; 112728, Hal 113, NO Sarti; 113033, Hal 123, NO Toroni; 113567, Hal 141, S Stratoni; 113731, Hal 149, NW Ierissos; 114215, Hal 167, W Arnea; 114333, Hal 172, N Stratoni; 114415, Hal 175, SO Olimbias; 114692, Thes 16, Stavros; 114835, Thes 19, NO Asprovalta; 115095, Thes 25, W Vamvakia; 115360, Thes 37, Nea Madito; 115392, Thes 37, Nea Madito; 116027, Koz 150, Tetralofo

Erophila verna

107854, Ioa 749, SW Konitsa; 107920, Ioa 753, Klidonia; 108152, Ioa 763, SW Iliorrachi; 108168, Ioa 764, SW Kavasila; 108202, Ioa 766, S Exochi; 108217, Ioa 768, NW Exochi; 108421, Ioa 781, Vourmbiani; 108459, Kas 171, S Eptachori; 108493, Ioa 786, S Aetomilitsa; 108548, Ima 75, SW Georgiani; 108575, Ima 77, Veria; 108708, Pel 120, W Edessa; 108782, Pel 123, S Vryta; 108818, Pel 126, S Panagitsa; 108872, Pel 129, SW Zervi; 108913, Pel 132, Arnissa; 109035, Pel 138, S Flamouria; 109054, Pel 140, NNO Ag. Fotini; 109201, Pel 143, SO Skidra; 109256, Pel 145, NO Edessa; 109298, Pel 147, SO Sotira; 109370, Pel 151, NW Apsalos; 109707, Hal 10, O Sani; 109817, Hal 16, W Kassandria; 110067, Hal 24, SO Pefkochori; 110144, Hal 29, NW Nea Skioni; 110746, Thes 3, Monopigado; 110758, Thes 4, W Monopigado; 110972, Thes 8, W Epanomi; 111083, Thes 12, Ag. Trias; 111158, Hal 58, S Poligiros; 111172, Hal 59, S Poligiros;

111231, Hal 61, N Poligiros; 111269, Hal 63, Ag. Prodomos; 111304, Hal 64, SO Galatista; 111680, Hal 78, SO Ormos Panagias; 112089, Hal 90, SO Nea Marmaras; 112280, Hal 95, SO Nea Marmaras; 112454, Hal 103, SO Vourvourou; 113371, Hal 134, Ag. Ioannis Prodomos; 113397, Hal 135, Gomati; 113471, Hal 137, Ierissos; 113505, Hal 138, Stratoni; 113696, Hal 147, NW Ierissos; 114028, Hal 159, SO Stratoniki; 114121, Hal 163, SW Neochori; 114216, Hal 167, W Arnea; 114232, Hal 168, WSW Arnea; 114346, Hal 172, N Stratoni; 115137, Thes 27, S Arethousa; 115175, Thes 30, O Filadelfio; 115236, Thes 33, SW Askos; 115347, Thes 37, Nea Madito; 115798, Thes 50, Megali Volvi; 116026, Koz 150, Tetralofo; 116181, Koz 156, O Petrana; 116338, Koz 162, S Komanos; 116414, Koz 164, SO Galatia; 116445, Koz 165, N Olimbias; 116514, Koz 169, NW Milochori; 116548, Gre 199, SW Grevena; 116576, Gre 200, SW Kipourio; 116619, loa 789, SW Milea

Erucastrum gallicum

118298, Ark 341, SO Magoulia

Eryngium amethystinum

118739, Ark 363, WNW Kardaras; 118775, Ark 365, N Mt. Tzelati

Eryngium campestre 118137, Ark 332, SW Karkalou; 118193, Ark 334, SO Kaloneri; 118329, Ark 342, NO Pargaki; 118421, Ark 345, S Elati; 118475, Ark 349, NW Chrisovitsi; 118532, Ark 351, SO Tselepakos; 118591, Ark 355, Vitina; 118682, Ark 360, Vlacherna; 118778, Ark 365, N Mt. Tzelati; 118806, Ark 367, NW Levdi; 118932, Ark 375, SSO Artemisia; 119023, Ark 379, Nestani; 119119, Ark 383, Kapsas; 119271, Aha 297, SW Sella; 119450, Arg 55, W Skotini

Erysimum

109942, Hal 21, SO Kryopigi

Erysimum cephalonicum

116687, loa 791, NW Mikra Peristeri

Erysimum repandum

108798, Pel 125, SO Drosia; 110647, Hal 47, Nea Triglia; 110740, Thes 3, Monopigado; 116196, Koz 156, O Petrana; 116368, Koz 163, SO Ptolemais

Euphorbia

111397, Hal 69, SO Simandra; 111949, Hal 87, SO Nea Marmaras; 112456, Hal 103, SO Vourvourou; 113126, Hal 127, N Ag. Nikolaos; 113262, Hal 131, SW Pargadikia; 114370, Hal 173, SO Olimbias; 114371, Hal 173, SO Olimbias; 114476, Hal 180, NW Olimbias; 114949, Thes 21, W Stavros; 115260, Thes 34, SW Askos; 115410, Thes 38, Nea Madito; 115455, Thes 39, Nea Madito; 115598, Thes 44, Melissourgos; 115668, Thes 46, Mikra Volvi; 115768, Thes 50, Megali Volvi

Euphorbia amygdaloides

108021, loa 757, O Vasiliko; 108024, loa 757, O Vasiliko; 108033, loa 758, S Melissopetra; 108075, loa 760, Aidonochori; 108226, loa 768, NW Exochi; 108270, loa 772, NW Nikanor; 108333, loa 776, W Ag. Paraskevi; 108474, loa 785, S Aetomilitsa; 108517, Koz 146, SO Pendalofo; 108788, Pel 124, S Vryta; 108845, Pel 128, S Panagitsa; 108870, Pel 129, SW Zervi; 109039, Pel 138, S Flamouria; 109062, Pel 140, NNO Ag. Fotini; 109094, Ima 82, NW Giannakochori; 109334, Pel 149, N Sotira; 109409, Pel 153, NW Polikarpi; 109444, Pel 155, W Loutraki; 109481, Pel 157, SO Likostomo; 113404, Hal 135, Gomati; 113597, Hal 143, S Stratoni; 113922, Hal 155, NW Ouranopolis; 114008, Hal 158, SW Stratoni; 115938, Ima 74 b, SW Kastanea; 116534, Koz 171, SW Anarrachi

Euphorbia apios

110619, Hal 45, O Nea Tenedos; 110732, Hal 51, NW Krini

Euphorbia chamaesyce

117124, Ili 175, O Dafni; 118016, Ark 327, Stemnitsa; 118079, Ark 329, SO Dimitsana; 118324, Ark 342, NO Pargaki; 118976, Ark 377, Pikernis; 119315, Aha 298, SO Klitoria

Euphorbia characias

108941, Pel 133, Arnissa; 112333, Hal 97, N Tristinika; 112496, Hal 104, SO Vourvourou; 112517, Hal 105, SO Vourvourou

Euphorbia epithymoides

112005, Hal 88, SO Nea Marmaras; 113226, Hal 130, SW Pirgadikia; 113522, Hal 139, Stratoni; 114002, Hal 157, SW Stratoni; 114300, Hal 171, N Stratoni; 114374, Hal 173, SO Olimbias; 114806, Thes 18, Nea Vrasna; 114966, Thes 21, W Stavros; 115461, Thes 39, Nea Madito; 116803, Hal 181, SO Stavros

Euphorbia exigua

111002, Thes 9, NW Epanomi; 111351, Hal 66, OSO Simandra; 111429, Hal 70, W Vatopedi

Euphorbia falcata

109231, Pel 145, NO Edessa; 110344, Hal 35, SO Gerakini; 110685, Hal 48, N Eleochori; 111328, Hal 65, SW Poligiros; 111376, Hal 68, OSO Simandra; 111432, Hal 70, W Vatopedi; 111965, Hal 88, SO Nea Marmaras; 112131, Hal 91, SO Nea Marmaras; 112273, Hal 95, SO Nea Marmaras; 115756, Thes 48, Mikra Volvi; 118467, Ark 348, WNW Chrisovitsi

Euphorbia helioscopia

107816, loa 748, N Kalpaki; 107843, loa 749, SW Konitsa; 107879, loa 751, SW Kallithea; 108057, loa 759, S Melissopetra; 108091, loa 761, S Melissopetra; 108138, loa 762, W Konitsa; 108182, loa 765, N Konitsa; 108282, loa 772, NW Nikanor; 108298, loa 774, SW Nikanor; 108382, loa 778, NO Pigos; 108409, loa 779, S Pirsogianni; 108439, loa 783, NW Vourmbiani; 108478, loa 786, S Aetomilitsa; 108516, Koz 146, SO Pendalofo; 108559, Ima 76, NO Georgiani; 108602, Ima 77, Veria; 108655, Ima 79, SO Naoussa; 108715, Pel 120, W Edessa; 108803, Pel 125, SO Drosia; 108879, Pel 130, SO Ag. Athanasios; 108907, Pel 131, NO Kella; 108937, Pel 132, Arnissa; 108956, Pel 134, S Arnissa; 108991, Pel 135, SO Edessa; 109049, Pel 140, NNO Ag. Fotini; 109130, Ima 83, NO Giannakochori; 109184, Pel 142, NO Rizo; 109262, Pel 145, NO Edessa; 109291, Pel 147, SO Sotira; 109321, Pel 148, SO Sotira; 109401, Pel 152, NW Polikarpi; 109436, Pel 154, NW Orma; 109458, Pel 156, O Loutraki; 109500, Pel 158, SSW Promachi; 109525, Hal 1, NW Nea Moudania; 109552, Hal 2, Nea Moudania; 109645, Hal 7, SO Nea Potidea; 109753, Hal 13, Nea Fokea; 109801, Hal 15, SW Kallithea; 109868, Hal 18, Nea Potidea; 109900, Hal 20, Kryopigi; 110141, Hal 29, NW Nea Skioni; 110180, Hal 30, O Ag. Mama; 110228, Hal 31, NO Ag. Mama; 110268, Hal 33, Paralia Kalivon; 110388, Hal 36, Psakoudia; 110452, Hal 38, SW Ormilias; 110497, Hal 39, Flogita; 110622, Hal 45, O Nea Tenedos; 110792, Thes 4, W Monopigado; 110810, Hal 52, O Nea Kallikratia; 110922, Thes 6, SO Epanomi; 110955, Thes 7, SW Epanomi; 110991, Thes 9, NW Epanomi; 111032, Thes 10, Angelochori; 111129, Hal 57, S Poligiros; 111178, Hal 59, S Poligiros; 111200, Hal 60, SW Poligiros; 111245, Hal 61, N Poligiros; 111405, Hal 69, SO Simandra; 111409, Hal 70, W Vatopedi; 111513, Hal 72, Metamorfosis; 111537, Hal 74, Nikitas; 111685, Hal 78, SO Ormos Panagias; 111827, Hal 83, NW Elia; 111997, Hal 88, SO Nea Marmaras; 112334, Hal 97, N Tristinika; 112411, Hal 102, Vourvourou; 112497, Hal 105, SO Vourvourou; 112694, Hal 111, N Sarti; 112907, Hal 119, ONO Sikea; 113120, Hal 127, N Ag. Nikolaos; 113390, Hal 135, Gomati; 113484, Hal 138, Stratoni; 113679, Hal 147, NW Ierissos; 114054, Hal 160, W Stratoniki; 114059, Hal 160, W Stratoniki; 114107, Hal 162, NO Neochori; 114182, Hal 166, O Arnea; 114246, Hal 169, W Arnea; 114267, Hal 170, SO Paleochori; 114339, Hal 172, N Stratoni; 114507, Hal 181, SO Stavros; 114640, Thes 15, SO Stavros; 114726, Thes 17, WNW Stavros; 114772, Thes 18, Nea Vrasna; 114935, Ser 63, NO Asprovalta; 114988, Thes 21, W Stavros; 115136, Thes 26, S Arethousa; 115187, Thes 30, O Filadelfio; 115311, Thes 35, Modi; 115369, Thes 37, Nea Madito; 115504, Thes 40, Apollonia; 115653, Thes 46, Mikra Volvi; 115862, Thes 50, Megali Volvi; 115966, Koz 148, Polimilo; 116017, Koz 149, Tetralofo; 116066, Koz 151, N Kozanis; 116091, Koz 152, N Kozanis; 116204, Koz 156, O Petrana; 116252, Koz 158, NO Mavrodendri; 116325, Koz 161, Komanos; 116383, Koz 163, SO Ptolemais

Euphorbia maculata

116838, Ili 161, S Andravida; 120007, Arg 80, N Mili; 120837, Lak 344, NW Neapolis; 121535, Lak 385, NO Areopolis; 121542, Lak 386, SO Areopolis; 121749, Lak 398, Vathia; 123234, Mes 273, ONO Marathopoli

Euphorbia myrsinites

107834, loa 748, N Kalpaki; 107927, loa 753, Klidonia; 108019, loa 757, O Vasiliko; 108111, loa 762, W Konitsa; 108232, loa 769, S Amaranthos; 108332, loa 776, W Ag. Paraskevi; 108445, loa 784, NW Drosopigi; 108446, Kas 170, SO Chrisi; 108460, Kas 171, S Eptachori; 108503, Koz 144,

W Pendalofo; 108758, Pel 123, S Vryta; 108846, Pel 128, S Panagitsa; 108952, Pel 134, S Arnissa; 110705, Hal 49, S Petralona; 115947, Ima 74 b, SW Kastanea; 116007, Koz 149, Tetralofo; 116067, Koz 151, N Kozanis; 116104, Koz 153, O Kozanis; 116220, Koz 157, SO Vathilakkos; 116303, Koz 160, SW Mavrodendri

Euphorbia paralias

116897, Ili 164, Paralia Savaliou; 117360, Ili 186, Paralia Epitaliou; 120821, Lak 344, NW Neapolis; 120876, Lak 346, Neapolis; 121048, Lak 357, Archangelos; 123098, Mes 263, SW Petrochori; 123274, Mes 275, Marathopoli

Euphorbia peplis

116901, Ili 164, Paralia Savaliou; 117358, Ili 186, Paralia Epitaliou; 122135, Mes 213, Mikra Mandinia; 122482, Mes 230, N Petalidi; 122514, Mes 231, S Petalidi; 123094, Mes 263, SW Petrochori; 123137, Mes 265, SO Gialova; 123287, Mes 276, Agrili; 123325, Mes 277, Kalo Nero

Euphorbia peplus

109644, Hal 7, SO Nea Potidea; 109905, Hal 20, Kryopigi; 109934, Hal 21, SO Kryopigi; 110062, Hal 24, SO Pefkochori; 110295, Hal 34, Paralia Kalivon; 110383, Hal 36, Psakoudia; 111003, Thes 9, NW Epanomi; 111076, Thes 12, Ag. Trias; 111133, Hal 57, S Poligiros; 111395, Hal 69, SO Simandra; 111469, Hal 72, Metamorfosis; 111606, Hal 75, SO Nikitas; 111664, Hal 78, SO Ormos Panagias; 111754, Hal 81, SO Nikitas; 111819, Hal 83, NW Elia; 111863, Hal 84, Elia; 112015, Hal 89, SO Nea Marmaras; 112208, Hal 93, SSO Nea Marmaras; 112515, Hal 105, SO Vourvourou; 112569, Hal 107, SO Vourvourou; 112651, Hal 109, NW Sarti; 112806, Hal 117, NO Sikea; 112869, Hal 118, NO Sikea; 112958, Hal 122, O Kalamitsi; 113169, Hal 128, SW Pirgadiikia; 113411, Hal 135, Gomati; 113506, Hal 138, Stratoni; 113676, Hal 147, NW Ierissos; 113871, Hal 153, NW Ouranopolis; 114361, Hal 173, SO Olimbias; 121187, Lak 365, O Skala; 122234, Mes 218, Karveli

Euphorbia prostrata

117037, Ili 173, Amalias; 117135, Ili 176, O Keramidia; 117254, Ili 182, ONO Gastouni; 117278, Ili 183, Glifa; 117381, Ili 187, SO Epitalio; 117481, Ili 192, W Zacharo; 117500, Ili 194, Tholo; 117551, Ili 196, O Pigos; 117610, Ili 198, SW Strefi; 117631, Ili 199, SO Platanos; 117681, Ili 200, Miraka; 117843, Ili 208, Krestena; 117875, Ili 210, Grillos; 117896, Ili 212, SW Tripti; 118395, Ark 345, S Elati; 118664, Ark 358, O Kamenitsa; 118688, Ark 360, Vlacherna; 119076, Ark 382, SW Chania; 119109, Ark 383, Kapsas; 119131, Ark 384, Panagitsa; 119219, Aha 293, SW Pankratio; 119241, Aha 295, W Pankrateika Kalivia; 119609, Arg 59, SO Sterna; 119632, Arg 60, Nafplio; 119768, Arg 69, Kanapitsa; 119812, Arg 71, Didima; 119849, Arg 73, SO Ligourio; 119876, Arg 74, Arkadiko; 119950, Arg 79, SW Nea Kios; 120124, Ark 390, N Xiropigado; 120171, Ark 392, NNW Paralia Astros; 120306, Ark 400, Korakovouni; 120350, Ark 404, Paralia Krioneriou; 120412, Ark 407, NW Livadi; 120483, Ark 410, NO Poulithra; 120590, Lak 330, NW Ambelochori; 120624, Lak 332, S Peristeri; 120645, Lak 333, Makrinara; 120686, Lak 334, Monemvasia; 120802, Lak 342, Platanassa; 120850, Lak 345, Neapolis; 121122, Lak 362, Elea; 121190, Lak 365, O Skala; 121252, Lak 370, N Githio; 121347, Lak 374, Krokees; 121415, Lak 379, W Mavrovouni; 121512, Lak 384, NO Vachos; 121590, Lak 388, Kotronas; 121607, Lak 389, S Agrilia; 121684, Lak 394, SO Pigos Lirou; 121706, Lak 396, S Kita; 121825, Lak 402, Limeni; 121898, Lak 405, NW Itilo; 121934, Mes 202, Ag. Nikon; 122019, Mes 207, Ag. Nikolaos; 122053, Mes 208, N Stoupa; 122088, Mes 210, W Prosilio; 122158, Mes 214, SO Kalamata; 122259, Mes 219, Leika; 122281, Mes 220, S Anthia; 122369, Mes 223, N Stamatino; 122465, Mes 228, Neochori; 122593, Mes 236, SW Koroni; 122624, Mes 237, S Vasilitsi; 122630, Mes 238, Dafni; 122740, Mes 245, Aristomeni; 122792, Mes 247, Kefalovrisi; 122800, Mes 248, W Manesis; 122870, Mes 251, Arsinoi; 122904, Mes 253, W Rizomilos; 122926, Mes 254, O Kazarma; 123006, Mes 259, Vlachopoulo; 123123, Mes 265, SO Gialova; 123250, Mes 274, N Marathopoli; 123348, Mes 278, SW Elea

Euphorbia seguierana

113610, Hal 144, S Stratoni; 114524, Hal 181, SO Stavros; 114526, Hal 181, SO Stavros; 114730, Thes 17, WNW Stavros; 114821, Thes 18, Nea Vrasna; 115048, Thes 23, S Vamvakia; 115088, Thes 25, W Vamvakia; 115570, Thes 43, Melissourgos; 115734, Thes 47, Mikra Volvi

Euphorbia taurinensis

110867, Hal 55, Nea Iraklia; 113998, Hal 157, SW Stratoni

Euphorbia villosa

122312, Mes 222, Pindima

Fabaceae

115663, Thes 46, Mikra Volvi; 115917, Thes 53, Megali Volvi; 116101, Koz 153, O Kozanis

Fallopia convolvulus

118315, Ark 341, SO Magoulia; 118408, Ark 345, S Elati; 118446, Ark 348, WNW Chrisovitsi;
118538, Ark 351, SO Tselepakos; 119048, Ark 380, W Loukas

Fallopia japonica

121373, Lak 376, N Krokees; 121374, Lak 376, N Krokees; 121712, Lak 396, S Kita; 121929, Mes
202, Ag. Nikon; 122150, Mes 214, SO Kalamata; 122478, Mes 229, SW Velika; 122603, Mes 236,
SW Koroni

Festuca koritnicensis

116152, Koz 155, W Inoi

Fibigia clypeata

116771, Ioa 794, O Ioannina; 118735, Ark 362, W Kardaras

Ficus carica

121990, Mes 205, Langada

Flaveria bidentis

117004, Ili 171, Katakolo; 117005, Ili 171, Katakolo; 117398, Ili 187, SO Epitalio; 117442, Ili 190,
SW Kato Samiko; 117473, Ili 192, W Zacharo; 117589, Ili 197, O Pirgos; 122255, Mes 219, Leika

Foeniculum vulgare

116856, Ili 162, SO Gastouni; 116892, Ili 164, Paralia Savaliou; 116946, Ili 167, Pirgi; 116982, Ili
170, N Katakolo; 117014, Ili 172, SO Vitineika; 117059, Ili 173, Amalias; 117150, Ili 176, O
Keramidia; 117201, Ili 179, SO Simopoulo; 117248, Ili 182, ONO Gastouni; 117300, Ili 184, SO
Pirgos; 117396, Ili 187, SO Epitalio; 117477, Ili 192, W Zacharo; 117499, Ili 194, Tholo; 117683,
Ili 200, Miraka; 117721, Ili 202, O Lala; 117800, Ili 207, Louvro; 117861, Ili 209, W Krestena;
117890, Ili 211, O Greka; 117923, Ili 213, O Barakitika; 117937, Ili 214, Barakitika; 117980, Ili 217,
O Andritsena; 118026, Ark 328, W Stemnitsa; 118060, Ark 329, SO Dimitsana; 118187, Ark 333,
Karkalou; 118196, Ark 334, SO Kaloneri; 118256, Ark 336, Langadia; 118313, Ark 341, SO
Magoulia; 118338, Ark 342, NO Pirgaki; 118487, Ark 350, Chrisovitsi; 118523, Ark 351, SO
Tselepakos; 118580, Ark 353, SO Ano Davia; 118595, Ark 355, Vitina; 118678, Ark 359,
Kamenitsa; 118693, Ark 360, Vlacherna; 118734, Ark 362, W Kardaras; 118795, Ark 367, NW
Levdi; 118897, Ark 374, Artemisia; 119021, Ark 379, Nestani; 119097, Ark 382, SW Chania;
119112, Ark 383, Kapsas; 119147, Ark 384, Panagitsa; 119216, Aha 293, SW Pankratio; 119233,
Aha 295, W Pankrateika Kalivia; 119268, Aha 297, SW Sella; 119317, Aha 298, SO Klitoria;
119375, Aha 301, Kastelli; 119396, Ark 388, O Orchomenos; 119440, Ark 389, Kandila; 119605,
Arg 59, SO Sterna; 119658, Arg 61, NO Tholo; 119672, Arg 62, O Drepano; 119713, Arg 64,
Paralia Kandia; 119783, Arg 70, Neochori; 119844, Arg 73, SO Ligourio; 119893, Arg 75, Nafplio;
119957, Arg 79, SW Nea Kios; 120146, Ark 391, Xiropigado; 120154, Ark 392, NNW Paralia Astros;
120226, Ark 396, SW Astros; 120342, Ark 404, Paralia Krioneriu; 120567, Lak 329, Geraki;
120636, Lak 333, Makrinara; 120694, Lak 334, Monemvasia; 120725, Lak 337, SO Foutia;
120750, Lak 338, O Nomia; 120773, Lak 340, S Elliniko; 120795, Lak 342, Platanassa; 120865,
Lak 345, Neapolis; 120890, Lak 347, Lachi; 120997, Lak 354, SW Bellies; 121052, Lak 358, W
Demonia; 121105, Lak 360, Papadianika; 121213, Lak 366, O Skala; 121242, Lak 369, N Githio;
121263, Lak 371, S Githio; 121332, Lak 373, SW Krokees; 121406, Lak 378, SW Lefkochoma;
121434, Lak 380, W Mavrovouni; 121505, Lak 383, SO Germa; 121541, Lak 385, NO Areopolis;
121555, Lak 386, SO Areopolis; 121659, Lak 393, Chania; 121669, Lak 394, SO Pirgos Lirou;
121696, Lak 396, S Kita; 121724, Lak 397, SO Gerolimim; 121785, Lak 400, Porto Kagio; 121881,
Lak 404, S Itilo; 121889, Lak 405, NW Itilo; 122006, Mes 206, Nomitsis; 122093, Mes 211, S
Stavropigi; 122124, Mes 212, N Kambos; 122154, Mes 214, SO Kalamata; 122219, Mes 218,
Karveli; 122298, Mes 221, NNW Anthia; 122403, Mes 224, Ag. Floros; 122434, Mes 227, S
Analipsi; 122609, Mes 236, SW Koroni; 122655, Mes 239, NW Dafni; 122719, Mes 244, NW
Pelekanos; 122796, Mes 247, Kefalovrisi; 122843, Mes 250, N Arsinoi; 122876, Mes 251, Arsinoi;
122907, Mes 253, W Rizomilos; 122936, Mes 255, SO Petritsi; 122970, Mes 257, NW Chatzis;

123038, Mes 261, SW Chora; 123132, Mes 265, SO Gialova; 123176, Mes 268, Maniaki; 123204, Mes 271, W Chora; 123281, Mes 275, Marathopoli; 123310, Mes 276, Agrili

Fragaria vesca

109138, Ima 83, NO Giannakochori; 114060, Hal 160, W Stratoniki; 115208, Thes 32, NW Anixia; 116142, Koz 154, SW Inoi

Fritillaria graeca

108000, Ioa 756, SO Vasiliko; 113355, Hal 133, Ag. Ioannis Prodomos; 113356, Hal 133, Ag. Ioannis Prodomos; 113400, Hal 135, Gomati; 113401, Hal 135, Gomati

Fumana

110323, Hal 35, SO Gerakini; 110333, Hal 35, SO Gerakini; 110441, Hal 37, O Psakoudia; 112138, Hal 91, SO Nea Marmaras; 112288, Hal 95, SO Nea Marmaras; 112435, Hal 102, Vourvourou

Fumaria capreolata

111905, Hal 85, W Tripotamos; 112088, Hal 90, SO Nea Marmaras; 112262, Hal 94, SO Nea Marmaras; 112376, Hal 100, NW Toroni; 112511, Hal 105, SO Vourvourou; 112623, Hal 108, NW Sarti; 112944, Hal 121, Kalamitsi; 113221, Hal 130, SW Pirgadikia; 113289, Hal 132, Pirgadikia; 113561, Hal 141, S Stratoni; 113881, Hal 153, NW Ouranopolis; 113985, Hal 156, SO Ouranopolis

Fumaria densiflora

108275, Ioa 772, NW Nikanor; 108579, Ima 77, Veria; 109456, Pel 156, O Loutraki; 109566, Hal 2, Nea Moudania; 110457, Hal 38, SW Ormilias; 110461, Hal 38, SW Ormilias; 110593, Hal 44, Nea Triglia; 110895, Hal 56, Nea Iraklia; 111272, Hal 63, Ag. Prodomos; 113824, Hal 152, NW Ouranopolis; 114255, Hal 170, SO Paleochori; 115139, Thes 27, S Arethousa; 115205, Thes 31, NW Anixia; 115479, Thes 40, Apollonia; 115819, Thes 50, Megali Volvi; 115959, Koz 148, Polimilo; 123386, Hal 54, Nea Kallikratia

Fumaria kralikii

109156, Pel 141, NO Marina; 109523, Hal 1, NW Nea Moudania; 109648, Hal 7, SO Nea Potidea; 109962, Hal 22, SO Polichrono; 110382, Hal 36, Psakoudia; 110416, Hal 36, Psakoudia; 110659, Hal 47, Nea Triglia; 110688, Hal 49, S Petralona; 111310, Hal 65, SW Poligiros; 111326, Hal 65, SW Poligiros; 111374, Hal 68, OSO Simandra; 111466, Hal 72, Metamorfosis; 111708, Hal 79, SO Ormos Panagias; 111745, Hal 81, SO Nikitas; 111996, Hal 88, SO Nea Marmaras; 112147, Hal 92, S Nea Marmaras; 112188, Hal 93, SSO Nea Marmaras; 112260, Hal 94, SO Nea Marmaras; 112558, Hal 107, SO Vourvourou; 112575, Hal 108, NW Sarti; 112886, Hal 118, NO Sikea; 113097, Hal 126, Ag. Nikolaos; 113149, Hal 128, SW Pirgadikia; 113270, Hal 131, SW Pirgadikia; 113459, Hal 137, Ierissos; 113527, Hal 140, S Stratoni; 113593, Hal 143, S Stratoni; 113678, Hal 147, NW Ierissos; 114409, Hal 175, SO Olimbias; 114565, Thes 13, SO Stavros; 114607, Thes 15, SO Stavros; 114764, Thes 18, Nea Vrasna; 114931, Ser 63, NO Asprovalta; 115588, Thes 43, Melissourgos; 115661, Thes 46, Mikra Volvi; 115692, Thes 46, Mikra Volvi; 115778, Thes 50, Megali Volvi

Fumaria officinalis

108093, Ioa 761, S Melissopetra; 108153, Ioa 763, SW Iliorrachi; 108303, Ioa 774, SW Nikanor; 108412, Ioa 779, S Pirsogianni; 108574, Ima 77, Veria; 108583, Ima 77, Veria; 108664, Ima 79, SO Naoussa; 108672, Ima 80, N Lefkadia; 108682, Ima 80, N Lefkadia; 108855, Pel 128, S Panagitsa; 108997, Pel 136, SO Edessa; 109178, Pel 142, NO Rizo; 109202, Pel 143, SO Skidra; 109235, Pel 145, NO Edessa; 109312, Pel 147, SO Sotira; 109343, Pel 150, S Apsalos; 109503, Pel 158, SSW Promachi; 109560, Hal 2, Nea Moudania; 109780, Hal 14, SO Afitos; 109810, Hal 15, SW Kallithea; 109927, Hal 21, SO Kryopigi; 110004, Hal 23, SO Polichrono; 110036, Hal 24, SO Pefkochori; 110197, Hal 30, O Ag. Mama; 110235, Hal 31, NO Ag. Mama; 110270, Hal 33, Paralia Kalivon; 110409, Hal 36, Psakoudia; 110524, Hal 40, N Plagia; 110661, Hal 47, Nea Triglia; 110725, Hal 50, N Petralona; 110737, Hal 51, NW Krini; 110861, Hal 54, Nea Kallikratia; 110918, Thes 6, SO Epanomi; 110968, Thes 8, W Epanomi; 111315, Hal 65, SW Poligiros; 111414, Hal 70, W Vatopedi; 111461, Hal 72, Metamorfosis; 111570, Hal 74, Nikitas; 111594, Hal 75, SO Nikitas; 111926, Hal 86, NW Tripotamos; 113048, Hal 124, SO Ag. Nikolaos; 113431, Hal 136, Gomati; 113941, Hal 156, SO Ouranopolis; 114566, Thes 13, SO Stavros; 114744, Thes 17, WNW Stavros; 115035, Thes 23, S Vamvakia; 115055, Thes 24, S Vamvakia; 115067, Thes 24, S Vamvakia; 115241, Thes 33, SW Askos; 115327, Thes 36, Nea Madito; 115361, Thes 37, Nea Madito; 115502, Thes 40, Apollonia; 115634, Thes 46, Mikra Volvi; 116074, Koz 151, N Kozanis;

116280, Koz 159, Mavrodendri; 116348, Koz 162, S Komanos; 116373, Koz 163, SO Ptolemais; 116526, Koz 170, Emborio

Fumaria parviflora

110193, Hal 30, O Ag. Mama; 110280, Hal 33, Paralia Kalivon; 110405, Hal 36, Psakoudia; 110713, Hal 49, S Petralona; 113075, Hal 125, O Ag. Nikolaos; 115141, Thes 27, S Arethousa; 115357, Thes 37, Nea Madito

Fumaria petteri

108994, Pel 135, SO Edessa; 109859, Hal 18, Nea Potidea; 110913, Thes 5, NW Nea Iraklia; 111069, Thes 12, Ag. Trias; 111185, Hal 59, S Poligiros; 111382, Hal 68, OSO Simandra; 113928, Hal 155, NW Ouranopolis

Fumaria rostellata

110196, Hal 30, O Ag. Mama; 110276, Hal 33, Paralia Kalivon; 111611, Hal 76, O Nikitas; 111614, Hal 76, O Nikitas; 111899, Hal 85, W Tripotamos; 112068, Hal 90, SO Nea Marmaras; 112346, Hal 98, Tristinika; 112377, Hal 100, NW Toroni; 112594, Hal 108, NW Sarti; 113572, Hal 141, S Stratoni; 114890, Thes 20, NO Asprovalta; 116218, Koz 157, SO Vathilakkos

Fumaria schrammii

109340, Pel 150, S Apsalos; 110237, Hal 31, NO Ag. Mama; 110523, Hal 40, N Plagia; 110760, Thes 4, W Monopigado; 113038, Hal 124, SO Ag. Nikolaos; 116359, Koz 163, SO Ptolemais

Gagea

108826, Pel 126, S Panagitsa; 108897, Pel 131, NO Kella; 109826, Hal 16, W Kassandria; 111268, Hal 63, Ag. Prodromos; 112664, Hal 110, NW Sarti; 112676, Hal 111, N Sarti; 113461, Hal 137, Ierissos; 114133, Hal 164, S Paleochori; 114157, Hal 165, SSO Paleochori; 114179, Hal 166, O Arnea; 114239, Hal 169, W Arnea; 115146, Thes 27, S Arethousa; 116320, Koz 161, Komanos

Gagea pratensis

108196, loa 766, S Exochi; 108509, Koz 145, W Pendalofo; 108545, Ima 75, SW Georgiani; 111246, Hal 61, N Poligiros; 111247, Hal 61, N Poligiros; 111248, Hal 61, N Poligiros; 111299, Hal 64, SO Galatista; 116620, loa 789, SW Milea

Galactites tomentosa

122674, Mes 241, SW Daras

Galanthus nivalis

108015, loa 757, O Vasiliko; 108198, loa 766, S Exochi; 108203, loa 766, S Exochi

Galinsoga ciliata

122226, Mes 218, Karveli; 122245, Mes 219, Leika

Galinsoga parviflora

119433, Ark 389, Kandila; 121976, Mes 205, Langada

Galium

118019, Ark 327, Stemnitsa; 118230, Ark 335, SO Langadia; 118348, Ark 343, NO Elati; 118386, Ark 344, Elati; 118411, Ark 345, S Elati; 119182, Ark 386, N Panagitsa; 122325, Mes 222, Pindima

Galium aparine

108578, Ima 77, Veria; 108668, Ima 80, N Lefkadia; 109024, Pel 137, O Platani; 109213, Pel 144, NW Aspro; 109237, Pel 145, NO Edessa; 109355, Pel 150, S Apsalos; 109514, Pel 159, NW Skidra; 109589, Hal 4, SO Nea Moudania; 109674, Hal 8, W Nea Fokea; 109955, Hal 22, SO Polichrono; 110198, Hal 30, O Ag. Mama; 110236, Hal 31, NO Ag. Mama; 110241, Hal 32, S Olinthos; 110346, Hal 35, SO Gerakini; 110451, Hal 38, SW Ormilina; 110528, Hal 40, N Plagia; 110853, Hal 54, Nea Kallikratia; 110943, Thes 7, SW Epanomi; 111041, Thes 10, Angelochori; 111563, Hal 74, Nikitas; 111618, Hal 76, O Nikitas; 111686, Hal 78, SO Ormos Panagias; 111771, Hal 81, SO Nikitas; 112096, Hal 90, SO Nea Marmaras; 112256, Hal 94, SO Nea Marmaras; 112519, Hal 105, SO Vourvourou; 112862, Hal 118, NO Sikea; 112950, Hal 121, Kalamitsi; 113164, Hal 128, SW Pírgadikia; 113548, Hal 140, S Stratoni; 113841, Hal 152, NW Ouranopolis; 114441, Hal 178, Olimbias; 114519, Hal 181, SO Stavros; 114981, Thes 21, W Stavros; 115264,

Thes 34, SW Askos; 115524, Thes 41, Apollonia; 115644, Thes 46, Mikra Volvi; 116278, Koz 159, Mavrodendri; 116467, Koz 165, N Olimbias

Galium murale

111679, Hal 78, SO Ormos Panagias; 112059, Hal 90, SO Nea Marmaras; 112169, Hal 92, S Nea Marmaras; 112310, Hal 96, NW Tristinika; 112695, Hal 111, N Sarti

Galium verum

118164, Ark 333, Karkalou; 118434, Ark 347, SSO Elati; 118554, Ark 352, SO Davia; 118952, Ark 375, SSO Artemisia

Genista acanthoclada

120539, Ark 413, NO Kosmas

Genista tinctoria

116122, Koz 153, O Kozanis; 116123, Koz 153, O Kozanis; 116216, Koz 157, SO Vathilakkos

Geranium dissectum

107800, loa 748, N Kalpaki; 108592, Ima 77, Veria; 108979, Pel 135, SO Edessa; 109193, Pel 142, NO Rizo; 109400, Pel 152, NW Polikarpi; 110013, Hal 23, SO Polichrono; 110489, Hal 39, Flogita; 110847, Hal 53, Nea Kallikratia; 110940, Thes 7, SW Epanomi; 111000, Thes 9, NW Epanomi; 111046, Thes 10, Angelochori; 112392, Hal 101, Vourvourou; 113086, Hal 126, Ag. Nikolaos; 113582, Hal 141, S Stratonii; 113612, Hal 144, S Stratonii; 114062, Hal 160, W Stratoniki; 114654, Thes 16, Stavros; 116684, loa 791, NW Mikra Peristeri; 116744, loa 793, W Baldouma

Geranium lucidum

107928, loa 753, Klidonia; 107957, loa 754, Klidonia; 108043, loa 758, S Melissopetra; 108108, loa 762, W Konitsa; 109293, Pel 147, SO Sotira; 111581, Hal 75, SO Nikitas; 112368, Hal 100, NW Toroni; 112424, Hal 102, Vourvourou; 112525, Hal 105, SO Vourvourou; 112690, Hal 111, N Sarti; 114294, Hal 171, N Stratonii; 114347, Hal 172, N Stratonii; 114644, Thes 15, SO Stavros; 114723, Thes 17, WNW Stavros; 114964, Thes 21, W Stavros; 115190, Thes 30, O Filadelfio; 115302, Thes 35, Modi; 115412, Thes 38, Nea Madito; 115688, Thes 46, Mikra Volvi; 115839, Thes 50, Megali Volvi; 115931, Thes 53, Megali Volvi; 116522, Koz 170, Emborio; 116531, Koz 171, SW Anarrachi

Geranium macrostylum

116125, Koz 153, O Kozanis

Geranium molle subsp. **brutum**

107819, loa 748, N Kalpaki; 107840, loa 749, SW Konitsa; 107881, loa 751, SW Kallithea; 108004, loa 756, SO Vasiliiko; 108038, loa 758, S Melissopetra; 108070, loa 759, S Melissopetra; 108127, loa 762, W Konitsa; 108188, loa 765, N Konitsa; 108375, loa 778, NO Pirgos; 108400, loa 779, S Pirsogianni; 113483, Hal 138, Stratonii; 114023, Hal 159, SO Stratoniki; 114309, Hal 171, N Stratonii; 116640, loa 790, W Votonosi; 116736, loa 793, W Baldouma; 116753, loa 794, O Ioannina

Geranium molle subsp. **molle**

107931, loa 753, Klidonia; 108039, loa 758, S Melissopetra; 108233, loa 769, S Amaranthos; 108266, loa 772, NW Nikanor; 108304, loa 774, SW Nikanor; 108318, loa 775, N Monastiri; 108435, loa 783, NW Vourmbiani; 108609, Ima 77, Veria; 108623, Ima 78, N Veria; 108714, Pel 120, W Edessa; 108848, Pel 128, S Panagitsa; 108875, Pel 130, SO Ag. Athanasios; 109003, Pel 136, SO Edessa; 109078, Ima 81, SO Ag. Fotini; 109122, Ima 83, NO Giannakochori; 109136, Ima 83, NO Giannakochori; 109167, Pel 142, NO Rizo; 109269, Pel 145, NO Edessa; 109303, Pel 147, SO Sotira; 109360, Pel 151, NW Apsalos; 109382, Pel 152, NW Polikarpi; 109433, Pel 154, NW Orma; 109495, Pel 158, SSWPromachi; 109520, Hal 1, NW Nea Moudania; 109571, Hal 3, O Nea Moudania; 109652, Hal 7, SO Nea Potidea; 109758, Hal 13, Nea Fokea; 109794, Hal 15, SW Kallithea; 109858, Hal 18, Nea Potidea; 109880, Hal 19, S Kallithea; 109902, Hal 20, Kryopigi; 109996, Hal 23, SO Polichrono; 110044, Hal 24, SO Pefkochori; 110115, Hal 28, NW Loutra; 110183, Hal 30, O Ag. Mama; 110221, Hal 31, NO Ag. Mama; 110257, Hal 33, Paralia Kalivon; 110407, Hal 36, Psakoudia; 110464, Hal 38, SW Ormillia; 110491, Hal 39, Flogita; 110800, Hal 52, O Nea Kallikratia; 110928, Thes 6, SO Epanomi; 110988, Thes 9, NW Epanomi; 111031, Thes 10, Angelochori; 111177, Hal 59, S Poligiros; 111467, Hal 72, Metamorfosis; 111564, Hal 74, Nikitas; 111643, Hal 77, Ormos Panagias; 112052, Hal 90, SO Nea Marmaras; 112140, Hal 92, S Nea Marmaras; 112196, Hal 93, SSO Nea Marmaras; 112366, Hal 100, NW Toroni; 112416, Hal 102,

Vourvourou; 112450, Hal 103, SO Vourvourou; 112545, Hal 107, SO Vourvourou; 112642, Hal 109, NW Sarti; 112711, Hal 112, NO Sarti; 112852, Hal 117, NO Sikea; 113103, Hal 126, Ag. Nikolaos; 113200, Hal 129, SW Pírgadikía; 113359, Hal 134, Ag. Ioannis Prodromos; 113399, Hal 135, Gomati; 113476, Hal 137, Ierissos; 113797, Hal 151, NW Ouranopolis; 113869, Hal 153, NW Ouranopolis; 114052, Hal 160, W Stratoniki; 114273, Hal 170, SO Paleochori; 114318, Hal 172, N Stratoniki; 114523, Hal 181, SO Stavros; 114729, Thes 17, WNW Stavros; 114828, Thes 18, Nea Vrasna; 114905, Ser 63, NO Asprovalta; 114986, Thes 21, W Stavros; 115032, Thes 23, S Vamvakia; 115147, Thes 27, S Arethousa; 115174, Thes 30, O Filadelfio; 115305, Thes 35, Modi; 115353, Thes 37, Nea Madito; 115471, Thes 39, Nea Madito; 115533, Thes 42, Apollonia; 115650, Thes 46, Mikra Volvi; 116044, Koz 151, N Kozanis; 116103, Koz 153, O Kozanis; 116231, Koz 157, SO Vathilakkos; 116356, Koz 163, SO Ptolemais; 116400, Koz 164, SO Galatia; 116735, loa 793, W Baldouma; 123015, Mes 260, Metamorfosis

Geranium purpureum

107944, loa 753, Klidonia; 109240, Pel 145, NO Edessa; 109357, Pel 151, NW Apsalos; 109507, Pel 159, NWSkidra; 109711, Hal 10, O Sani; 109968, Hal 22, SO Polichrono; 110093, Hal 25, SO Pefkochori; 111506, Hal 72, Metamorfosis; 112421, Hal 102, Vourvourou; 112593, Hal 108, NW Sarti; 112851, Hal 117, NO Sikea; 113293, Hal 132, Pírgadikía; 113436, Hal 137, Ierissos; 114475, Hal 180, NW Olimbias; 114586, Thes 14, SO Stavros; 115337, Thes 36, Nea Madito; 115452, Thes 39, Nea Madito; 115809, Thes 50, Megali Volvi; 116706, loa 792, N Megalo Peristeri; 116750, loa 794, O Ioannina

Geranium pyrenaicum

118433, Ark 347, SSO Elati

Geranium robertianum

109731, Hal 11, Sani; 109910, Hal 20, Kryopigi; 110707, Hal 49, S Petralona; 111407, Hal 70, W Vatopedi; 112145, Hal 92, S Nea Marmaras; 112195, Hal 93, SSO Nea Marmaras; 112274, Hal 95, SO Nea Marmaras; 112449, Hal 103, SO Vourvourou; 112951, Hal 121, Kalamitsi; 112992, Hal 123, NO Toroni; 113184, Hal 128, SW Pírgadikía; 113677, Hal 147, NW Ierissos; 113947, Hal 156, SO Ouranopolis; 114297, Hal 171, N Stratoniki; 114504, Hal 181, SO Stavros; 114616, Thes 15, SO Stavros; 114870, Thes 20, NO Asprovalta; 116145, Koz 155, W Inoi; 118751, Ark 364, NO Mt. Tzelati

Geranium rotundifolium

107838, loa 748, N Kalpaki; 107947, loa 753, Klidonia; 107972, loa 754, Klidonia; 108148, loa 763, SW Iliorrachi; 108347, loa 777, SO Pírgos; 108388, loa 778, NO Pírgos; 108603, Ima 77, Veria; 108678, Ima 80, N Lefkadia; 108903, Pel 131, NO Kella; 109093, Ima 82, NW Giannakochori; 109243, Pel 145, NO Edessa; 109407, Pel 153, NW Polikarpi; 109415, Pel 154, NW Orma; 109510, Pel 159, NWSkidra; 109647, Hal 7, SO Nea Potidea; 109730, Hal 11, Sani; 109875, Hal 19, S Kallithea; 109937, Hal 21, SO Kryopigi; 110045, Hal 24, SO Pefkochori; 110130, Hal 28, NW Loutra; 110259, Hal 33, Paralia Kalivon; 110335, Hal 35, SO Gerakini; 110400, Hal 36, Psakoudia; 110576, Hal 44, Nea Triglia; 110779, Thes 4, W Monopigado; 110824, Hal 52, O Nea Kallikratia; 110883, Hal 55, Nea Iraklia; 111094, Thes 12, Ag. Trias; 111119, Hal 57, S Poligiros; 111332, Hal 65, SW Poligiros; 111448, Hal 71, SO Vatopedi; 111474, Hal 72, Metamorfosis; 111673, Hal 78, SO Ormos Panagias; 111726, Hal 81, SO Nikitas; 111812, Hal 83, NW Elia; 111994, Hal 88, SO Nea Marmaras; 112024, Hal 89, SO Nea Marmaras; 112203, Hal 93, SSO Nea Marmaras; 112440, Hal 102, Vourvourou; 112461, Hal 103, SO Vourvourou; 112680, Hal 111, N Sarti; 112853, Hal 117, NO Sikea; 113011, Hal 123, NO Toroni; 113105, Hal 126, Ag. Nikolaos; 113161, Hal 128, SW Pírgadikía; 113472, Hal 137, Ierissos; 113489, Hal 138, Stratoniki; 113673, Hal 147, NW Ierissos; 113831, Hal 152, NW Ouranopolis; 113844, Hal 153, NW Ouranopolis; 113967, Hal 156, SO Ouranopolis; 114437, Hal 177, SO Olimbias; 114518, Hal 181, SO Stavros; 114633, Thes 15, SO Stavros; 114763, Thes 18, Nea Vrasna; 114956, Thes 21, W Stavros; 115321, Thes 36, Nea Madito; 115552, Thes 43, Melissourgos; 115693, Thes 46, Mikra Volvi; 115810, Thes 50, Megali Volvi; 116228, Koz 157, SO Vathilakkos; 116290, Koz 160, SW Mavrodendri; 116503, Koz 169, NW Milochori; 116776, loa 794, O Ioannina; 123380, Ark 328, W Sternitsa

Glaucium corniculatum

110266, Hal 33, Paralia Kalivon; 110450, Hal 38, SW Ormilía; 111393, Hal 69, SO Simandra

Glaucium flavum

117362, Ili 186, Paralia Epitaliou; 121900, Lak 405, NW Itilo; 123241, Mes 274, N Marathopoli; 123285, Mes 276, Agrili; 123324, Mes 277, Kalo Nero

Glaucium leiocarpum

121841, Lak 403, SW Neo Itilo; 121954, Mes 203, N Ag. Nikon; 122431, Mes 227, S Analipsi; 122481, Mes 230, N Petalidi

Globularia alypum

110360, Hal 35, SO Gerakini; 110361, Hal 35, SO Gerakini; 110442, Hal 37, O Psakoudia; 110629, Hal 46, SO Nea Tenedos; 110734, Hal 51, NW Krini; 111113, Hal 57, S Poligiros; 111150, Hal 58, S Poligiros; 111320, Hal 65, SW Poligiros; 111398, Hal 69, SO Simandra; 111425, Hal 70, W Vatopedi; 111496, Hal 72, Metamorfosis; 111962, Hal 88, SO Nea Marmaras; 113260, Hal 131, SW Pirgadikia; 115765, Thes 50, Megali Volvi

Gossypium hirsutum

117443, Ili 190, SW Kato Samiko

Halimione portulacoides

120285, Ark 399, SO Astros

Hedera helix

118332, Ark 342, NO Pirkaki; 119368, Aha 301, Kastelli; 121864, Lak 404, S Itilo; 121992, Mes 205, Langada; 122212, Mes 218, Karveli; 122394, Mes 224, Ag. Floros; 122680, Mes 241, SW Daras; 122993, Mes 258, O Vlachopoulos

Hedypnois cretica

109675, Hal 8, W Nea Fokea; 109733, Hal 12, WSW Nea Fokea; 109864, Hal 18, Nea Potidea; 109983, Hal 22, SO Polichrono; 110074, Hal 25, SO Pefkochori; 110288, Hal 34, Paralia Kalivon; 110394, Hal 36, Psakoudia; 110503, Hal 39, Flogita; 110578, Hal 44, Nea Triglia; 110666, Hal 47, Nea Triglia; 110777, Thes 4, W Monopigado; 110838, Hal 53, Nea Kallikratia; 110898, Hal 56, Nea Iraklia; 111011, Thes 9, NW Epanomi; 111030, Thes 10, Angelochori; 111116, Hal 57, S Poligiros; 111512, Hal 72, Metamorfosis; 111601, Hal 75, SO Nikitas; 111649, Hal 77, Ormos Panagias; 111806, Hal 82, NW Elia; 111922, Hal 85, W Tripotamos; 112125, Hal 91, SO Nea Marmaras; 112229, Hal 94, SO Nea Marmaras; 112342, Hal 98, Tristinika; 112402, Hal 101, Vourvourou; 112529, Hal 105, SO Vourvourou; 112543, Hal 107, SO Vourvourou; 112734, Hal 113, NO Sarti; 112825, Hal 117, NO Sikea; 112871, Hal 118, NO Sikea; 112933, Hal 119, ONO Sikea; 112976, Hal 122, O Kalamitsi; 113174, Hal 128, SW Pirkadikia; 113196, Hal 129, SW Pirkadikia; 113518, Hal 139, Stratoni; 113761, Hal 149, NW Ierissos; 113798, Hal 151, NW Ouranopolis; 113898, Hal 154, NW Ouranopolis; 113978, Hal 156, SO Ouranopolis; 114387, Hal 174, SO Olimbias; 114494, Hal 180, NW Olimbias; 114560, Thes 13, SO Stavros; 114688, Thes 16, Stavros; 114710, Thes 17, WNW Stavros; 114792, Thes 18, Nea Vrasna; 114920, Ser 63, NO Asprovalta; 115695, Thes 46, Mikra Volvi; 115776, Thes 50, Megali Volvi; 116756, Ioa 794, O Ioannina

Helianthemum aegyptiacum

115605, Thes 44, Melissourgos

Helianthemum nummularium subsp. **nummularium**

107836, Ioa 748, N Kalpaki; 111195, Hal 60, SW Poligiros; 116048, Koz 151, N Kozanis; 116300, Koz 160, SW Mavrodendri; 116686, Ioa 791, NW Mikra Peristeri; 120544, Ark 413, NO Kosmas

Helianthemum salicifolium

109017, Pel 136, SO Edessa; 109326, Pel 149, N Sotira; 110611, Hal 45, O Nea Tenedos; 110655, Hal 47, Nea Triglia; 111415, Hal 70, W Vatopedi; 113251, Hal 131, SW Pirkadikia; 115408, Thes 38, Nea Madito; 115724, Thes 47, Mikra Volvi; 115783, Thes 50, Megali Volvi; 115996, Koz 149, Tetralofo; 116058, Koz 151, N Kozanis; 116149, Koz 155, W Inoi; 116291, Koz 160, SW Mavrodendri; 116371, Koz 163, SO Ptolemais; 116770, Ioa 794, O Ioannina

Helictotrichon convolutum subsp. **convolutum**

108154, Ioa 763, SW Iliorrachi; 116110, Koz 153, O Kozanis; 116703, Ioa 792, N Megalo Peristeri

Heliotropium europaeum

116843, Ili 161, S Andravida; 116861, Ili 162, SO Gastouni; 116945, Ili 167, Pirci; 117000, Ili 170, N Katakolo; 117033, Ili 172, SO Vitineika; 117045, Ili 173, Amalias; 117098, Ili 174, NO Chavari; 117143, Ili 176, O Keramidia; 117211, Ili 179, SO Simopoulos; 117233, Ili 181, Kalivia; 117244, Ili 182, ONO Gastouni; 117277, Ili 183, Glifa; 117324, Ili 184, SO Pircos; 117341, Ili 185, SSO

Pirgos; 117356, Ili 186, Paralia Epitaliou; 117384, Ili 187, SO Epitalio; 117467, Ili 191, O Kaiafa-See; 117483, Ili 193, Kakovato Paralia; 117529, Ili 194, Tholo; 117547, Ili 196, O Pirgos; 117612, Ili 198, SW Strefi; 117639, Ili 199, SO Platanos; 117669, Ili 200, Miraka; 117722, Ili 202, O Lala; 117789, Ili 207, Louvro; 117840, Ili 208, Krestena; 117914, Ili 213, O Barakitika; 117966, Ili 217, O Andritsena; 118002, Ili 219, SO Thisoa; 118049, Ark 328, W Stemnitsa; 118065, Ark 329, SO Dimitsana; 118254, Ark 336, Langadia; 118319, Ark 341, SO Magoulia; 118374, Ark 344, Elati; 118503, Ark 350, Chrisovitsi; 118526, Ark 351, SO Tselepakos; 118601, Ark 355, Vitina; 118666, Ark 358, O Kamenitsa; 118708, Ark 360, Vlacherna; 118725, Ark 361, Kardaras; 118814, Ark 367, NW Levdi; 118969, Ark 376, SW Pikernis; 119022, Ark 379, Nestani; 119074, Ark 381, NW Loukas; 119138, Ark 384, Panagitsa; 119212, Aha 293, SW Pankratio; 119253, Aha 296, W Pankrateika Kalivia; 119302, Aha 297, SW Sella; 119333, Aha 299, SO Klitoria; 119372, Aha 301, Kastelli; 119386, Ark 388, O Orchomenos; 119431, Ark 389, Kandila; 119463, Arg 55, W Skotini; 119477, Arg 56, Skotini; 119589, Kor 148, Nemea; 119652, Arg 61, NO Tholo; 119872, Arg 74, Arkadiko; 120212, Ark 395, SW Paralia Astros; 120339, Ark 403, O Ag. Andreas; 120401, Ark 406, Tiros; 120411, Ark 407, NW Livadi; 120582, Lak 330, NW Ambelochori; 120638, Lak 333, Makrinara; 120687, Lak 334, Monemvasia; 120732, Lak 337, SO Foutia; 120813, Lak 343, SO Ag. Apostoli; 120849, Lak 345, Neapolis; 120985, Lak 353, N Bellies; 120994, Lak 354, SW Bellies; 121086, Lak 359, Plitra; 121098, Lak 360, Papadianika; 121146, Lak 363, Molai; 121184, Lak 365, O Skala; 121248, Lak 370, N Githio; 121353, Lak 375, Krokees; 121423, Lak 379, W Mavrovouni; 121536, Lak 385, NO Areopolis; 121562, Lak 386, SO Areopolis; 121636, Lak 392, SO Areopolis; 121676, Lak 394, SO Pirgos Lirou; 121716, Lak 397, SO Gerolimin; 121802, Lak 401, Marmari; 121834, Lak 402, Limeni; 121958, Mes 203, N Ag. Nikon; 121996, Mes 206, Nomitsis; 122469, Mes 228, Neochori; 122647, Mes 238, Dafni; 122985, Mes 258, O Vlachopoulo; 123041, Mes 261, SW Chora; 123073, Mes 263, SW Petrochori; 123105, Mes 264, Gialova; 123182, Mes 268, Maniaki; 123215, Mes 272, SW Floka; 123248, Mes 274, N Marathopoli; 123303, Mes 276, Agrili; 123329, Mes 277, Kalo Nero; 123347, Mes 278, SW Elea

Heliotropium hirsutissimum

117227, Ili 181, Kalivia; 117668, Ili 200, Miraka; 117716, Ili 202, O Lala; 117879, Ili 210, Grillos; 117925, Ili 213, O Barakitika; 117946, Ili 215, NW Kallithea; 118702, Ark 360, Vlacherna; 118799, Ark 367, NW Levdi; 118903, Ark 374, Artemisia; 119024, Ark 379, Nestani; 119145, Ark 384, Panagitsa; 119211, Aha 293, SW Pankratio; 119288, Aha 297, SW Sella; 119354, Aha 299, SO Klitoria; 119409, Ark 388, O Orchomenos; 119551, Kor 145, S Aidonia; 119588, Kor 148, Nemea; 119615, Arg 59, SO Sterna; 119668, Arg 62, O Drepano; 119702, Arg 63, OSO Drepano; 119752, Arg 67, Karnezeika; 119769, Arg 69, Kanapitsa; 119778, Arg 69, Kanapitsa; 119793, Arg 70, Neochori; 119811, Arg 71, Didima; 119841, Arg 72, S Trachia; 119851, Arg 73, SO Ligourio; 119900, Arg 76, NW Nafplio; 119940, Arg 78, SW Nea Kios; 119985, Arg 80, N Mili; 120019, Arg 81, Kefalari; 120047, Arg 82, O Zonga; 120052, Arg 83, S Mili; 120071, Arg 84, NO Velanidia; 120128, Ark 390, N Xiropigado; 120204, Ark 394, Paralia Astros; 120224, Ark 396, SW Astros; 120246, Ark 397, Kato Doliana; 120269, Ark 398, S Platana; 120322, Ark 401, O Ag. Andreas; 120355, Ark 404, Paralia Krioneriou; 120382, Ark 406, Tiros; 120423, Ark 407, NW Livadi; 120491, Ark 410, NO Poulithra; 120555, Lak 328, WNW Geraki; 120585, Lak 330, NW Ambelochori; 120608, Lak 332, S Peristeri; 120646, Lak 333, Makrinara; 120670, Lak 334, Monemvasia; 120729, Lak 337, SO Foutia; 120788, Lak 342, Platanassa; 120866, Lak 345, Neapolis; 120900, Lak 347, Lachi; 120926, Lak 349, SO Ag. Ioannis; 121025, Lak 356, Demonina; 121039, Lak 356, Demonina; 121045, Lak 357, Archangelos; 121058, Lak 358, W Demonina; 121134, Lak 363, Molai; 121161, Lak 364, NW Sikea; 121221, Lak 368, NO Valtaki; 121260, Lak 370, N Githio; 121273, Lak 371, S Githio; 121314, Lak 372, Melissa; 121338, Lak 374, Krokees; 121394, Lak 378, SW Lefkochoma; 121424, Lak 379, W Mavrovouni; 121493, Lak 383, SO Germa; 121526, Lak 385, NO Areopolis; 121560, Lak 386, SO Areopolis; 121571, Lak 387, SO Loukadika; 121585, Lak 388, Kotronas; 121615, Lak 389, S Agrilia; 121623, Lak 391, Exo Nimfio; 121635, Lak 392, SO Areopolis; 121668, Lak 394, SO Pirgos Lirou; 121702, Lak 396, S Kita; 121726, Lak 397, SO Gerolimin; 121770, Lak 399, Vathia; 121812, Lak 401, Marmari; 121886, Lak 404, S Itilo; 121897, Lak 405, NW Itilo; 121940, Mes 202, Ag. Nikon; 121975, Mes 205, Langada; 122086, Mes 210, W Prosilio; 122182, Mes 215, O Kalamata; 122276, Mes 220, S Anthia; 122447, Mes 227, S Analipsi; 122504, Mes 230, N Petalidi; 122508, Mes 231, S Petalidi; 122540, Mes 232, Ahladochori; 122548, Mes 233, N Nea Koroni; 122616, Mes 236, SW Koroni; 122643, Mes 238, Dafni; 122695, Mes 242, W Daras; 122704, Mes 243, Pelekanos; 122803, Mes 248, W Manesis; 122824, Mes 249, Trikorfo; 122912, Mes 253, W Rizomilos; 122932, Mes 255, SO Petritsi

Helleborus cyclophyllus

107858, loa 749, SW Konitsa; 107949, loa 753, Klidonia; 108007, loa 756, SO Vasiliko; 108173, loa 764, SW Kavasila; 108197, loa 766, S Exochi; 108238, loa 769, S Amaranthos; 108272, loa 772, NW Nikanor; 108415, loa 780, N Pirsogianni; 108452, Kas 170, SO Chrisi; 108455, Kas 171,

S Eptachori; 108467, Ioa 785, S Aetomilitsa; 108510, Koz 145, W Pendalofo; 108511, Koz 145, W Pendalofo; 108776, Pel 123, S Vryta; 111241, Hal 61, N Poligiros; 111262, Hal 62, N Paleokastro; 114119, Hal 163, SW Neochori; 114150, Hal 165, SSO Paleochori; 115125, Thes 26, S Arethousa; 116625, Ioa 789, SW Milea; 116661, Ioa 790, W Votonosi

Herniaria

110426, Hal 36, Psakoudia; 110516, Hal 39, Flogita; 110605, Hal 44, Nea Triglia; 110742, Thes 3, Monopigado; 110782, Thes 4, W Monopigado; 112266, Hal 94, SO Nea Marmaras; 112347, Hal 98, Tristinika; 112630, Hal 108, NW Sarti; 112879, Hal 118, NO Sikea; 112978, Hal 122, O Kalamitsi; 113318, Hal 132, Pirgadikia; 113726, Hal 148, NW Ierissos; 113817, Hal 151, NW Ouranopolis; 113925, Hal 155, NW Ouranopolis; 114414, Hal 175, SO Olimbias; 114470, Hal 179, NW Olimbias; 114555, Thes 13, SO Stavros; 114767, Thes 18, Nea Vrasna; 115235, Thes 32, NW Anixia; 115373, Thes 37, Nea Madito; 115507, Thes 40, Apollonia; 115660, Thes 46, Mikra Volvi; 115864, Thes 50, Megali Volvi

Herniaria glabra

113547, Hal 140, S Stratoni; 116436, Koz 164, SO Galatia

Hibiscus trionum

117169, Ili 177, SW Velanidi; 118183, Ark 333, Karkalou; 119956, Arg 79, SW Nea Kios; 122669, Mes 241, SW Daras

Hieracium

118406, Ark 345, S Elati

Hieracium bauhinii

118404, Ark 345, S Elati; 118405, Ark 345, S Elati

Hieracium pannosum

118023, Ark 327, Stemnitsa; 118024, Ark 327, Stemnitsa; 118337, Ark 342, NO Pirgaki; 118758, Ark 364, NO Mt. Tzelati; 118759, Ark 364, NO Mt. Tzelati; 118792, Ark 366, OSO Vitina

Hippocrepis ciliata

110307, Hal 34, Paralia Kalivon; 110337, Hal 35, SO Gerakini; 110438, Hal 37, O Psakoudia; 110609, Hal 45, O Nea Tenedos; 110673, Hal 48, N Eleochori; 110690, Hal 49, S Petralona; 111104, Hal 57, S Poligiros; 111349, Hal 66, OSO Simandra; 111419, Hal 70, W Vatopedi; 111511, Hal 72, Metamorfosis; 111844, Hal 83, NW Elia; 111990, Hal 88, SO Nea Marmaras; 112143, Hal 92, S Nea Marmaras; 113117, Hal 127, N Ag. Nikolaos; 113278, Hal 131, SW Pirgadikia; 116061, Koz 151, N Kozanis; 116159, Koz 155, W Inoi; 116209, Koz 156, O Petrana

Hippocrepis unisiliquosa

109587, Hal 4, SO Nea Moudania; 109666, Hal 8, W Nea Fokea; 109738, Hal 12, WSW Nea Fokea; 109812, Hal 15, SW Kallithea; 109884, Hal 19, S Kallithea; 110018, Hal 23, SO Polichrono; 110377, Hal 36, Psakoudia; 110477, Hal 38, SW Ormilias; 110540, Hal 41, N Plagia; 110630, Hal 46, SO Nea Tenedos; 110708, Hal 49, S Petralona; 110819, Hal 52, O Nea Kallikratia; 111062, Thes 12, Ag. Trias; 111358, Hal 66, OSO Simandra; 111504, Hal 72, Metamorfosis; 111821, Hal 83, NW Elia; 113093, Hal 126, Ag. Nikolaos

Hirschfeldia incana

109186, Pel 142, NO Rizo; 109208, Pel 143, SO Skidra; 109337, Pel 149, N Sotira; 110370, Hal 36, Psakoudia; 110677, Hal 48, N Eleochori; 110866, Hal 55, Nea Iraklia; 111135, Hal 57, S Poligiros; 111344, Hal 66, OSO Simandra; 111452, Hal 71, SO Vatopedi; 111481, Hal 72, Metamorfosis; 111847, Hal 83, NW Elia; 112111, Hal 90, SO Nea Marmaras; 112297, Hal 95, SO Nea Marmaras; 112766, Hal 115, S Sarti; 113047, Hal 124, SO Ag. Nikolaos; 113135, Hal 128, SW Pirgadikia; 113987, Hal 156, SO Ouranopolis; 114686, Thes 16, Stavros; 114796, Thes 18, Nea Vrasna; 114918, Ser 63, NO Asprovalta; 114951, Thes 21, W Stavros; 114996, Thes 22, W Stavros; 115537, Thes 42, Apollonia; 115720, Thes 47, Mikra Volvi; 115758, Thes 48, Mikra Volvi; 115792, Thes 50, Megali Volvi; 115927, Thes 53, Megali Volvi; 116266, Koz 158, NO Mavrodendri; 117856, Ili 209, W Krestena; 118190, Ark 333, Karkalou; 118533, Ark 351, SO Tselepakos; 119180, Ark 386, N Panagitsa; 119266, Aha 297, SW Sella; 119601, Kor 148, Nemea; 119730, Arg 66, Iria; 120421, Ark 407, NW Livadi; 120786, Lak 342, Platanassa; 120957, Lak 352, SW

Ag. Ioannis; 122873, Mes 251, Arsinoi; 122987, Mes 258, O Vlachopoulo; 123115, Mes 264, Gialova

Holosteum umbellatum

107848, Ioa 749, SW Konitsa; 108216, Ioa 768, NW Exochi; 108541, Ima 75, SW Georgiani; 108556, Ima 76, NO Georgiani; 108631, Ima 78, N Veria; 108773, Pel 123, S Vryta; 108819, Pel 126, S Panagitsa; 108849, Pel 128, S Panagitsa; 108892, Pel 131, NO Kella; 108915, Pel 132, Armissa; 108943, Pel 134, S Armissa; 108963, Koz 147, S Perea; 109250, Pel 145, NO Edessa; 111159, Hal 58, S Poligiros; 111206, Hal 60, SW Poligiros; 111227, Hal 61, N Poligiros; 112790, Hal 116, S Sarti; 112791, Hal 116, S Sarti; 113775, Hal 150, NW Ierissos; 113780, Hal 150, NW Ierissos; 114191, Hal 167, W Arnea; 115252, Thes 33, SW Askos; 115486, Thes 40, Apollonia; 115962, Koz 148, Polimilo; 116016, Koz 149, Tetralofo; 116043, Koz 151, N Kozanis; 116154, Koz 155, W Inoi; 116197, Koz 156, O Petrana; 116242, Koz 158, NO Mavrodendri; 116326, Koz 161, Komanos; 116376, Koz 163, SO Ptolemais; 116424, Koz 164, SO Galatia; 116448, Koz 165, N Olimbias; 116555, Gre 199, SW Grevena; 116577, Gre 200, SW Kipourio

Hordeum bulbosum

111091, Thes 12, Ag. Trias

Hordeum leporinum

109164, Pel 142, NO Rizo; 109230, Pel 145, NO Edessa; 109546, Hal 1, NW Nea Moudania; 109641, Hal 6, SO Nea Potidea; 110091, Hal 25, SO Pefkochori; 110289, Hal 34, Paralia Kalivon; 110389, Hal 36, Psakoudia; 110522, Hal 39, Flogita; 110880, Hal 55, Nea Iraklia; 110941, Thes 7, SW Epanomi; 111019, Thes 9, NW Epanomi; 111335, Hal 65, SW Poligiros; 111388, Hal 68, OSO Simandra; 111497, Hal 72, Metamorfosis; 111579, Hal 74, Nikitas; 111756, Hal 81, SO Nikitas; 111862, Hal 84, Elia; 111876, Hal 84, Elia; 112044, Hal 90, SO Nea Marmaras; 112126, Hal 91, SO Nea Marmaras; 112250, Hal 94, SO Nea Marmaras; 112614, Hal 108, NW Sarti; 112713, Hal 112, NO Sarti; 112757, Hal 115, S Sarti; 112896, Hal 118, NO Sikea; 112982, Hal 122, O Kalamitsi; 113435, Hal 137, Ierissos; 113501, Hal 138, Stratoni; 113551, Hal 140, S Stratoni; 113587, Hal 141, S Stratoni; 113717, Hal 148, NW Ierissos; 113864, Hal 153, NW Ouranopolis; 113958, Hal 156, SO Ouranopolis; 114303, Hal 171, N Stratoni; 114496, Hal 180, NW Olimbias; 114503, Hal 181, SO Stavros; 114623, Thes 15, SO Stavros; 114788, Thes 18, Nea Vrasna; 114925, Ser 63, NO Asprovalta; 115017, Thes 22, W Stavros; 115277, Thes 34, SW Askos; 115308, Thes 35, Modi; 115387, Thes 37, Nea Madito; 115451, Thes 39, Nea Madito; 115576, Thes 43, Melissourgos; 115670, Thes 46, Mikra Volvi; 115829, Thes 50, Megali Volvi; 116171, Koz 156, O Petrana; 116668, Ioa 791, NW Mikra Peristeri

Hornungia petraea

108784, Pel 123, S Vryta; 112155, Hal 92, S Nea Marmaras

Hyacinthus orientalis

107907, Ioa 751, SW Kallithea; 115099, Thes 26, S Arethousa; 115100, Thes 26, S Arethousa

Hymenocarpus circinnatus

108061, Ioa 759, S Melissopetra; 109832, Hal 17, Siviri; 109903, Hal 20, Kryopigi; 109980, Hal 22, SO Polichrono; 110310, Hal 34, Paralia Kalivon; 110588, Hal 44, Nea Triglia; 110687, Hal 48, N Eleochori; 110750, Thes 4, W Monopigado; 110833, Hal 53, Nea Kallikratia; 111049, Thes 11, Angelochori; 111095, Thes 12, Ag. Trias; 111219, Hal 60, SW Poligiros; 111514, Hal 72, Metamorfosis; 111600, Hal 75, SO Nikitas; 111696, Hal 78, SO Ormos Panagias; 111760, Hal 81, SO Nikitas; 111817, Hal 83, NW Elia; 112002, Hal 88, SO Nea Marmaras; 112178, Hal 92, S Nea Marmaras; 112222, Hal 93, SSO Nea Marmaras; 112382, Hal 101, Vourvourou; 112477, Hal 104, SO Vourvourou; 112559, Hal 107, SO Vourvourou; 112801, Hal 116, S Sarti; 112812, Hal 117, NO Sikea; 113024, Hal 123, NO Toroni; 113076, Hal 125, O Ag. Nikolaos; 113092, Hal 126, Ag. Nikolaos; 113142, Hal 128, SW Pirgadikia; 113367, Hal 134, Ag. Ioannis Prodromos; 113444, Hal 137, Ierissos; 113502, Hal 138, Stratoni; 113707, Hal 147, NW Ierissos; 113838, Hal 152, NW Ouranopolis; 113852, Hal 153, NW Ouranopolis; 113990, Hal 156, SO Ouranopolis; 114019, Hal 158, SW Stratoni; 114419, Hal 176, SO Olimbias; 114531, Hal 181, SO Stavros; 114782, Thes 18, Nea Vrasna; 115093, Thes 25, W Vamvakia; 115416, Thes 38, Nea Madito; 115453, Thes 39, Nea Madito; 115698, Thes 46, Mikra Volvi

Hyoscyamus albus

121079, Lak 359, Plitra; 121080, Lak 359, Plitra; 121132, Lak 363, Molai; 121690, Lak 395, W Mina

Hyparrhenia hirta

117389, Ili 187, SO Epitalio; 117462, Ili 191, O Kaiafa-See; 117519, Ili 194, Tholo; 117690, Ili 201, N Miraka; 117741, Ili 203, SO Nemouta; 117785, Ili 207, Louvro; 119784, Arg 70, Neochori; 119813, Arg 71, Didima; 120366, Ark 405, NW Paralia Tirou; 120405, Ark 407, NW Livadi; 120484, Ark 410, NO Poulithra; 120602, Lak 331, SO Ambelochori; 121628, Lak 392, SO Areopolis; 121851, Lak 403, SW Neo Itilo; 121970, Mes 205, Langada; 122003, Mes 206, Nomitsis; 122055, Mes 208, N Stoupa; 122081, Mes 210, W Prosilio; 122147, Mes 214, SO Kalamata; 122179, Mes 215, O Kalamata; 122257, Mes 219, Leika; 122418, Mes 226, W Anlipsi; 122547, Mes 233, N Nea Koroni; 122607, Mes 236, SW Koroni; 122749, Mes 246, Aristomeni; 122902, Mes 253, W Rizomilos; 123231, Mes 273, ONO Marathopoli

Hypecum imberbe

108808, Pel 125, SO Drosia; 108823, Pel 126, S Panagitsa; 108891, Pel 131, NO Kella; 108918, Pel 132, Arnissa; 108965, Koz 147, S Perea; 109540, Hal 1, NW Nea Moudania; 109703, Hal 10, O Sani; 109797, Hal 15, SW Kallithea; 109836, Hal 17, Siviri; 109961, Hal 22, SO Polichrono; 110031, Hal 24, SO Pefkochori; 110185, Hal 30, O Ag. Mama; 110218, Hal 31, NO Ag. Mama; 110278, Hal 33, Paralia Kalivon; 110466, Hal 38, SW Ormilía; 110510, Hal 39, Flogita; 110592, Hal 44, Nea Triglia; 110607, Hal 45, O Nea Tenedos; 110646, Hal 47, Nea Triglia; 110722, Hal 50, N Petralona; 110767, Thes 4, W Monopigado; 110862, Hal 54, Nea Kallikratia; 110926, Thes 6, SO Epanomi; 110962, Thes 8, W Epanomi; 111123, Hal 57, S Poligiros; 111196, Hal 60, SW Poligiros; 111276, Hal 63, Ag. Prodromos; 111566, Hal 74, Nikitas; 111904, Hal 85, W Tripotamos; 113074, Hal 125, O Ag. Nikolaos; 114662, Thes 16, Stavros; 114703, Thes 17, WNW Stavros; 114809, Thes 18, Nea Vrasna; 114908, Ser 63, NO Asprovalta; 115016, Thes 22, W Stavros; 115029, Thes 23, S Vamvakia; 115144, Thes 27, S Arethousa; 115186, Thes 30, O Filadelfio; 115298, Thes 35, Modi; 115359, Thes 37, Nea Madito; 115496, Thes 40, Apollonia; 115561, Thes 43, Melissourgós; 115636, Thes 46, Mikra Volvi; 115781, Thes 50, Megali Volvi; 115922, Thes 53, Megali Volvi; 115981, Koz 148, Polimilo; 116022, Koz 149, Tetralofo; 116190, Koz 156, O Petrana; 116269, Koz 159, Mavrodendri; 116340, Koz 162, S Komanos; 116372, Koz 163, SO Ptolemais; 116468, Koz 166, N Olimbias

Hypecum pendulum

116116, Koz 153, O Kozanis; 116277, Koz 159, Mavrodendri; 116360, Koz 163, SO Ptolemais

Hypecum procumbens

109616, Hal 5, Nea Potidea; 109860, Hal 18, Nea Potidea; 110072, Hal 25, SO Pefkochori; 110175, Hal 30, O Ag. Mama; 110315, Hal 34, Paralia Kalivon; 110378, Hal 36, Psakoudia; 110381, Hal 36, Psakoudia; 110410, Hal 36, Psakoudia; 110904, Hal 56, Nea Iraklia; 110945, Thes 7, SW Epanomi; 110958, Thes 7, SW Epanomi; 110990, Thes 9, NW Epanomi; 111571, Hal 74, Nikitas; 112049, Hal 90, SO Nea Marmaras; 112241, Hal 94, SO Nea Marmaras; 112502, Hal 105, SO Vourvourou; 112786, Hal 116, S Sarti; 112930, Hal 119, ONO Sikea; 113245, Hal 130, SW Pírgadikía; 113649, Hal 146, NW Ierissos; 113885, Hal 154, NW Ouranopolis; 114900, Ser 63, NO Asprovalta

Hypericum perforatum

117749, Ili 204, Elea; 117846, Ili 208, Krestena; 118316, Ark 341, SO Magoulia; 118352, Ark 343, NO Elati; 118393, Ark 345, S Elati; 118764, Ark 365, N Mt. Tzelati; 119049, Ark 380, W Loukas

Hypericum rumeliacum

116232, Koz 157, SO Vathilakkos

Hypericum tetrapterum

118282, Ark 340, NO Karkalou

Hypericum triquetrifolium

117231, Ili 181, Kalivia; 117232, Ili 181, Kalivia; 119529, Arg 58, Platani; 119572, Kor 146, O Aidonia; 119598, Kor 148, Nemea; 119620, Arg 59, SO Sterna; 119766, Arg 69, Kanapitsa; 119806, Arg 71, Didima; 120035, Arg 82, O Zonga; 120098, Arg 84, NO Velanidia; 120147, Ark 391, Xiropigado; 120200, Ark 394, Paralia Astros; 120207, Ark 395, SW Paralia Astros; 120225, Ark 396, SW Astros; 120231, Ark 396, SW Astros; 120497, Ark 411, NO Poulithra; 120576, Lak 330, NW Ambelochori; 120633, Lak 333, Makrinara; 120804, Lak 343, SO Ag. Apostoli; 120974, Lak 353, N Bellies; 121278, Lak 371, S Githio; 121337, Lak 373, SW Krokees; 121392, Lak 378,

SW Lefkochoma; 121655, Lak 393, Chania; 121740, Lak 398, Vathia; 121971, Mes 205, Langada; 121998, Mes 206, Nomitsis; 122106, Mes 211, S Stavropigi

Hypochoeris achyrophora

109985, Hal 22, SO Polichrono; 110077, Hal 25, SO Pefkochori; 110244, Hal 32, S Olinthos; 112023, Hal 89, SO Nea Marmaras; 112270, Hal 95, SO Nea Marmaras; 112483, Hal 104, SO Vourvourou; 112993, Hal 123, NO Toroni; 113068, Hal 125, O Ag. Nikolaos; 113268, Hal 131, SW Pirgadikia

Hypochoeris cretensis

118200, Ark 334, SO Kaloneri; 118736, Ark 362, W Kardaras

Hypochoeris glabra

110095, Hal 25, SO Pefkochori; 110320, Hal 34, Paralia Kalivon; 111659, Hal 77, Ormos Panagias; 111896, Hal 85, W Tripotamos; 112032, Hal 89, SO Nea Marmaras; 112100, Hal 90, SO Nea Marmaras; 112330, Hal 96, NW Tristinika; 112386, Hal 101, Vourvourou; 112503, Hal 105, SO Vourvourou; 112536, Hal 106, SO Vourvourou; 112714, Hal 112, NO Sarti; 112822, Hal 117, NO Sikea; 112891, Hal 118, NO Sikea; 113156, Hal 128, SW Pirgadikia; 113198, Hal 129, SW Pirgadikia; 113244, Hal 130, SW Pirgadikia; 113549, Hal 140, S Straton; 113651, Hal 146, NW Ierissos; 113742, Hal 149, NW Ierissos; 113805, Hal 151, NW Ouranopolis; 113890, Hal 154, NW Ouranopolis; 114234, Hal 168, WSW Arnea; 114362, Hal 173, SO Olimbias; 114484, Hal 180, NW Olimbias; 114536, Hal 181, SO Stavros; 114635, Thes 15, SO Stavros; 114714, Thes 17, WNW Stavros; 114797, Thes 18, Nea Vrasna; 115276, Thes 34, SW Askos; 115511, Thes 41, Apollonia; 115620, Thes 44, Melissourgos; 115726, Thes 47, Mikra Volvi

Hypochoeris radicata

116904, Ili 164, Paralia Savaliou; 117052, Ili 173, Amalias; 117091, Ili 174, NO Chavari; 117375, Ili 186, Paralia Epitaliou; 117403, Ili 188, OSO Anemochori; 117485, Ili 193, Kakovato Paralia; 117572, Ili 196, O Pirgos; 117724, Ili 202, O Lala; 117819, Ili 208, Krestena; 118211, Ark 334, SO Kaloneri; 118568, Ark 353, SO Ano Davia; 118991, Ark 378, W Milea; 119286, Aha 297, SW Sella; 120267, Ark 398, S Platana; 120535, Ark 413, NO Kosmas; 120728, Lak 337, SO Foutia; 121114, Lak 361, SO Elea; 122521, Mes 231, S Petalidi; 122728, Mes 244, NW Pelekanos; 123081, Mes 263, SW Petrochori; 123181, Mes 268, Maniaki

Imperata cylindrica

117082, Ili 174, NO Chavari; 117413, Ili 188, OSO Anemochori; 117521, Ili 194, Tholo; 117568, Ili 196, O Pirgos; 123317, Mes 276, Agrili;

Inula conyza

117775, Ili 205, SW Chora; 118417, Ark 345, S Elati; 118776, Ark 365, N Mt. Tzelati

Inula crithmoides

120172, Ark 392, NNW Paralia Astros; 120293, Ark 399, SO Astros; 121771, Lak 399, Vathia; 122042, Mes 207, Ag. Nikolaos; 123092, Mes 263, SW Petrochori; 123133, Mes 265, SO Gialova; 123299, Mes 276, Agrili

Ipomoea acuminata

119936, Arg 78, SW Nea Kios; 121437, Lak 380, W Mavrovouni; 121439, Lak 380, W Mavrovouni; 123103, Mes 264, Gialova

Ipomoea purpurea

116931, Ili 166, SO Kourouta; 117476, Ili 192, W Zacharo; 118360, Ark 343, NO Elati; 118604, Ark 355, Vitina; 118874, Ark 370, Levidi; 118917, Ark 374, Artemisia; 119045, Ark 379, Nestani; 119998, Arg 80, N Mili; 120444, Ark 408, Livadi; 120508, Ark 411, NO Poulithra; 121459, Lak 381, NO Chosiario; 121854, Lak 403, SW Neo Itilo; 121936, Mes 202, Ag. Nikon; 122047, Mes 208, N Stoupa; 122148, Mes 214, SO Kalamata; 122335, Mes 222, Pindima; 122415, Mes 226, W Anlipsi; 122527, Mes 232, Ahladochori; 122572, Mes 234, Nea Koroni; 122788, Mes 247, Kefalovrisi; 122953, Mes 256, Chatzis; 123307, Mes 276, Agrili

Iris pumila

110735, Hal 51, NW Krini

Iris reichenbachii

110636, Hal 46, SO Nea Tenedos; 110637, Hal 46, SO Nea Tenedos; 110674, Hal 48, N Eleochori; 110739, Hal 51, NW Krini; 111140, Hal 58, S Poligiros; 111146, Hal 58, S Poligiros; 114277, Hal 170, SO Paleochori; 114278, Hal 170, SO Paleochori; 115001, Thes 22, W Stavros; 115404, Thes 38, Nea Madito; 115405, Thes 38, Nea Madito

Iris tuberosa

107853, loa 749, SW Konitsa; 107997, loa 756, SO Vasiliko; 108107, loa 762, W Konitsa; 108286, loa 773, N Nikanor; 108323, loa 775, N Monastiri; 108355, loa 777, SO Pirgos; 108405, loa 779, S Pirsogianni

Jasminum fruticans

110111, Hal 27, SO Loutra

Juncus bufonius

111650, Hal 77, Ormos Panagias; 112415, Hal 102, Vourvourou; 112591, Hal 108, NW Sarti; 112913, Hal 119, ONO Sikea; 113059, Hal 124, SO Ag. Nikolaos; 113555, Hal 140, S Stratoni; 113663, Hal 146, NW Ierissos; 113750, Hal 149, NW Ierissos; 115519, Thes 41, Apollonia; 115916, Thes 53, Megali Volvi

Juniperus oxycedrus

108946, Pel 134, S Arnissa

Juniperus phoenicea

121159, Lak 364, NW Sikea; 123082, Mes 263, SW Petrochori

Kickxia commutata

117230, Ili 181, Kalivia; 117635, Ili 199, SO Platanos; 117662, Ili 200, Miraka; 117863, Ili 210, Grillos; 118993, Ark 378, W Milea; 120800, Lak 342, Platanassa; 121166, Lak 365, O Skala; 121304, Lak 372, Melissa; 122620, Mes 237, S Vasilitsi; 123304, Mes 276, Agrili

Kickxia elatine

116878, Ili 163, SW Savalia; 116960, Ili 168, SO Pirgi; 116978, Ili 170, N Katakolo; 117126, Ili 175, O Dafni; 117454, Ili 191, O Kaiafa-See; 119934, Arg 78, SW Nea Kios; 120390, Ark 406, Tiros; 120418, Ark 407, NW Livadi; 120498, Ark 411, NO Poulithra; 120886, Lak 347, Lachi; 121026, Lak 356, Démonia; 121400, Lak 378, SW Lefkochoima; 121470, Lak 382, NO Chosiario; 122286, Mes 220, S Anthia; 122866, Mes 251, Arsinoi

Kickxia spuria

116832, Ili 161, S Andravida; 117137, Ili 176, O Keramidia; 117948, Ili 215, NW Kallithea; 118967, Ark 376, SW Pikernis; 118984, Ark 378, W Milea; 119242, Aha 295, W Pankrateika Kalivia; 119278, Aha 297, SW Sella; 119367, Aha 301, Kastelli; 120072, Arg 84, NO Velanidia; 121330, Lak 373, SW Krokees; 121417, Lak 379, W Mavrovouni; 122640, Mes 238, Dafni; 122747, Mes 246, Aristomeni; 122960, Mes 257, NW Chatzis; 123167, Mes 268, Maniaki

Knautia integrifolia

116749, loa 794, O Ioannina; 117123, Ili 175, O Dafni

Lactuca saligna

117046, Ili 173, Amalias; 117104, Ili 174, NO Chavari; 117308, Ili 184, SO Pirgos; 117567, Ili 196, O Pirgos; 117603, Ili 198, SW Strefi; 117851, Ili 208, Krestena; 117872, Ili 210, Grillos; 117904, Ili 212, SW Tripti; 118097, Ark 329, SO Dimitsana; 118159, Ark 333, Karkalou; 118241, Ark 336, Langadia; 118361, Ark 343, NO Elati; 118453, Ark 348, WNW Chrisovitsi; 118504, Ark 350, Chrisovitsi; 118665, Ark 358, O Kamenitsa; 118701, Ark 360, Vlacherna; 118890, Ark 373, NW Artemisia; 119040, Ark 379, Nestani; 119178, Ark 386, N Panagitsa; 119339, Aha 299, SO Klitoria; 119847, Arg 73, SO Ligourio; 120090, Arg 84, NO Velanidia; 120657, Lak 334, Monemvasia; 120774, Lak 340, S Elliniko; 120944, Lak 351, SO Ag.Ioannis; 121438, Lak 380, W Mavrovouni; 122224, Mes 218, Karveli; 122283, Mes 220, S Anthia; 122368, Mes 223, N Stamatino; 122919, Mes 254, O Kazarma; 122964, Mes 257, NW Chatzis

Lactuca serriola

118001, Ili 219, SO Thisoa; 118307, Ark 341, SO Magoulia; 118500, Ark 350, Chrisovitsi; 118531, Ark 351, SO Tselepakos; 118875, Ark 372, SW Paleopirgos; 118923, Ark 375, SSO

Artemisia; 119406, Ark 388, O Orchomenos; 119649, Arg 61, NO Tholo; 119892, Arg 75, Nafplio; 119928, Arg 78, SW Nea Kios; 120445, Ark 408, Livadi; 120538, Ark 413, NO Kosmas; 121390, Lak 378, SW Lefkochoima; 121658, Lak 393, Chania; 122575, Mes 235, SO Charokopio; 122678, Mes 241, SW Daras

Lactuca viminea

118044, Ark 328, W Stemnitsa; 118578, Ark 353, SO Ano Davia; 118723, Ark 361, Kardaras; 118749, Ark 364, NO Mt. Tzelati; 118817, Ark 367, NW Levdi

Lactuca virosa

118748, Ark 364, NO Mt. Tzelati; 119416, Ark 389, Kandila; 119524, Arg 58, Platani; 121293, Lak 372, Melissa; 122982, Mes 258, O Vlachopoulo

Lagurus ovatus

110387, Hal 36, Psakoudia; 111724, Hal 81, SO Nikitas; 112045, Hal 90, SO Nea Marmaras; 112238, Hal 94, SO Nea Marmaras; 112780, Hal 115, S Sarti; 112889, Hal 118, NO Sikea; 112997, Hal 123, NO Toroni; 113238, Hal 130, SW Pírgadikia; 113933, Hal 155, NW Ouranopolis; 113976, Hal 156, SO Ouranopolis; 114430, Hal 176, SO Olimbias; 114553, Thes 13, SO Stavros; 114879, Thes 20, NO Asprovalta; 114897, Ser 63, NO Asprovalta; 115741, Thes 48, Mikra Volvi; 115821, Thes 50, Megali Volvi

Lamium amplexicaule

107833, Ioa 748, N Kalpaki; 107841, Ioa 749, SW Konitsa; 107978, Ioa 754, Klidonia; 108149, Ioa 763, SW Iliorrachi; 108277, Ioa 772, NW Nikanor; 108386, Ioa 778, NO Pírgos; 108593, Ima 77, Veria; 108698, Ima 80, N Lefkadia; 108757, Pel 123, S Vryta; 108827, Pel 127, S Panagitsa; 108895, Pel 131, NO Kella; 108912, Pel 132, Arnissa; 108947, Pel 134, S Arnissa; 109020, Pel 136, SO Edessa; 109076, Ima 81, SO Ag. Fotini; 109182, Pel 142, NO Rizo; 109221, Pel 144, NW Aspro; 109239, Pel 145, NO Edessa; 109295, Pel 147, SO Sotira; 109519, Hal 1, NW Nea Moudania; 109579, Hal 3, O Nea Moudania; 109716, Hal 10, O Sani; 109809, Hal 15, SW Kallithea; 109863, Hal 18, Nea Potidea; 109883, Hal 19, S Kallithea; 109991, Hal 23, SO Polichrono; 110055, Hal 24, SO Pefkochori; 110184, Hal 30, O Ag. Mama; 110217, Hal 31, NO Ag. Mama; 110293, Hal 34, Paralia Kalivon; 110419, Hal 36, Psakoudia; 110465, Hal 38, SW Ormilía; 110527, Hal 40, N Plagia; 110594, Hal 44, Nea Triglia; 110662, Hal 47, Nea Triglia; 110723, Hal 50, N Petralona; 110781, Thes 4, W Monopigado; 110821, Hal 52, O Nea Kallikratia; 110911, Thes 5, NW Nea Iraklia; 110929, Thes 6, SO Epanomi; 110969, Thes 8, W Epanomi; 111052, Thes 11, Angelochori; 111128, Hal 57, S Poligiros; 111180, Hal 59, S Poligiros; 111229, Hal 61, N Poligiros; 111316, Hal 65, SW Poligiros; 111365, Hal 67, OSO Simandra; 111410, Hal 70, W Vatopedi; 111588, Hal 75, SO Nikitas; 111666, Hal 78, SO Ormos Panagias; 111728, Hal 81, SO Nikitas; 111872, Hal 84, Elia; 111987, Hal 88, SO Nea Marmaras; 112097, Hal 90, SO Nea Marmaras; 112197, Hal 93, SSO Nea Marmaras; 112498, Hal 105, SO Vourvourou; 112613, Hal 108, NW Sarti; 112685, Hal 111, N Sarti; 112876, Hal 118, NO Sikea; 113187, Hal 128, SW Pírgadikia; 113331, Hal 133, Ag. Ioannis Prodromos; 113441, Hal 137, Ierissos; 113684, Hal 147, NW Ierissos; 113880, Hal 153, NW Ouranopolis; 113986, Hal 156, SO Ouranopolis; 114090, Hal 160, W Stratoniki; 114257, Hal 170, SO Paleochori; 114310, Hal 171, N Stratoniki; 114336, Hal 172, N Stratoniki; 114743, Thes 17, WNW Stavros; 115034, Thes 23, S Vamvakia; 115287, Thes 35, Modi; 115710, Thes 47, Mikra Volvi; 115790, Thes 50, Megali Volvi; 115974, Koz 148, Polimilo; 116013, Koz 149, Tetralofo; 116040, Koz 151, N Kozanis; 116192, Koz 156, O Petrana; 116241, Koz 158, NO Mavrodendri; 116329, Koz 161, Komanos; 116417, Koz 164, SO Galatia; 116473, Koz 166, N Olimbias

Lamium bifidum subsp. **balcanicum**

109055, Pel 140, NNO Ag. Fotini; 116558, Gre 199, SW Grevena; 116596, Gre 200, SW Kipourio

Lamium bifidum subsp. **bifidum**

107828, Ioa 748, N Kalpaki; 107865, Ioa 749, SW Konitsa; 107891, Ioa 751, SW Kallithea; 107965, Ioa 754, Klidonia; 108044, Ioa 758, S Melissopetra; 108121, Ioa 762, W Konitsa; 108222, Ioa 768, NW Exochi; 108274, Ioa 772, NW Nikanor; 108307, Ioa 774, SW Nikanor; 108320, Ioa 775, N Monastiri; 108764, Pel 123, S Vryta; 109116, Ima 83, NO Giannakochori; 112352, Hal 99, NW Toroni; 112622, Hal 108, NW Sarti; 112943, Hal 121, Kalamitsi; 113336, Hal 133, Ag. Ioannis Prodromos; 113416, Hal 135, Gomati; 113515, Hal 139, Stratoniki; 113709, Hal 147, NW Ierissos; 113879, Hal 153, NW Ouranopolis; 114046, Hal 160, W Stratoniki; 114152, Hal 165, SSO Paleochori; 114185, Hal 166, O Arnea; 114301, Hal 171, N Stratoniki; 114337, Hal 172, N Stratoniki; 114548, Thes 13, SO Stavros; 114636, Thes 15, SO Stavros; 114973, Thes 21, W Stavros;

115098, Thes 26, S Arethousa; 115169, Thes 30, O Filadelfio; 115465, Thes 39, Nea Madito; 115587, Thes 43, Melissourgos; 116557, Gre 199, SW Grevena; 116655, loa 790, W Votonosi

Lamium garganicum

108711, Pel 120, W Edessa; 109266, Pel 145, NO Edessa; 113333, Hal 133, Ag. Ioannis Prodomos; 113414, Hal 135, Gomati; 114048, Hal 160, W Stratoniki; 114739, Thes 17, WNW Stavros; 114974, Thes 21, W Stavros; 115102, Thes 26, S Arethousa; 118753, Ark 364, NO Mt. Tzelati

Lamium maculatum

107873, loa 750, NO Kallithea; 107939, loa 753, Klidonia; 108022, loa 757, O Vasiliko; 108200, loa 766, S Exochi; 108785, Pel 123, S Vryta; 109082, Ima 81, SO Ag. Fotini; 112510, Hal 105, SO Vourvourou; 113596, Hal 143, S Stratoni; 114564, Thes 13, SO Stavros

Lamium purpureum

107842, loa 749, SW Konitsa; 107903, loa 751, SW Kallithea; 108041, loa 758, S Melissopetra; 108079, loa 760, Aidonochori; 108144, loa 762, W Konitsa; 108280, loa 772, NW Nikanor; 108292, loa 774, SW Nikanor; 108406, loa 779, S Pirsogianni; 108483, loa 786, S Aetomilitsa; 108519, Koz 146, SO Pendalofo; 108551, Ima 75, SW Georgiani; 108563, Ima 76, NO Georgiani; 108586, Ima 77, Veria; 108685, Ima 80, N Lefkadia; 108704, Pel 120, W Edessa; 108720, Pel 120, W Edessa; 108762, Pel 123, S Vryta; 108805, Pel 125, SO Drosia; 108829, Pel 127, S Panagitsa; 108860, Pel 129, SW Zervi; 108893, Pel 131, NO Kella; 108988, Pel 135, SO Edessa; 109053, Pel 140, NNO Ag. Fotini; 109127, Ima 83, NO Giannakochori; 109177, Pel 142, NO Rizo; 109223, Pel 144, NW Aspro; 109264, Pel 145, NO Edessa; 109284, Pel 146, SO Sotira; 109308, Pel 147, SO Sotira; 109394, Pel 152, NW Polikarpi; 109429, Pel 154, NW Orma; 111167, Hal 59, S Poligiros; 111274, Hal 63, Ag. Prodomos; 111295, Hal 64, SO Galatista; 113327, Hal 133, Ag. Ioannis Prodomos; 113566, Hal 141, S Stratoni; 113722, Hal 148, NW Ierissos; 114071, Hal 160, W Stratoniki; 114109, Hal 162, NO Neochori; 114129, Hal 163, SW Neochori; 114148, Hal 165, SSO Paleochori; 114187, Hal 166, O Arnea; 114247, Hal 169, W Arnea; 114456, Hal 178, Olimbias; 114459, Hal 178, Olimbias; 114637, Thes 15, SO Stavros; 114732, Thes 17, WNW Stavros; 114972, Thes 21, W Stavros; 115133, Thes 26, S Arethousa; 115191, Thes 30, O Filadelfio; 115351, Thes 37, Nea Madito; 115564, Thes 43, Melissourgos; 115946, Ima 74 b, SW Kastanea; 115970, Koz 148, Polimilo; 116081, Koz 152, N Kozanis; 116286, Koz 160, SW Mavrodendri; 116324, Koz 161, Komanos; 116407, Koz 164, SO Galatia; 116491, Koz 168, SW Drosero; 116510, Koz 169, NW Milochori; 116659, loa 790, W Votonosi

Lantana camara

116891, Ili 164, Paralia Savaliou; 116988, Ili 170, N Katakolo; 117275, Ili 183, Glifa; 117466, Ili 191, O Kaiafa-See; 117488, Ili 193, Kakovato Paralia; 117590, Ili 197, O Pirgos; 120297, Ark 400, Korakovouni; 120387, Ark 406, Tiros; 120433, Ark 408, Livadi; 120673, Lak 334, Monemvasia; 121753, Lak 398, Vathia; 121865, Lak 404, S Itilo; 122040, Mes 207, Ag. Nikolaos; 122256, Mes 219, Leika; 122519, Mes 231, S Petalidi; 122600, Mes 236, SW Koroni; 123084, Mes 263, SW Petrochori; 123247, Mes 274, N Marathopoli; 123316, Mes 276, Agrili

Lathraea squamaria

108521, Koz 146, SO Pendalofo; 109102, Ima 82, NW Giannakochori; 109485, Pel 157, SO Likostomo; 114118, Hal 162, NO Neochori

Lathyrus aphaca

110982, Thes 8, W Epanomi; 113056, Hal 124, SO Ag. Nikolaos; 113205, Hal 129, SW Pirgadikia; 113868, Hal 153, NW Ouranopolis; 116702, loa 792, N Megalo Peristeri

Lathyrus cicera

109010, Pel 136, SO Edessa; 109590, Hal 4, SO Nea Moudania; 109640, Hal 6, SO Nea Potidea; 109653, Hal 7, SO Nea Potidea; 109971, Hal 22, SO Polichrono; 110199, Hal 30, O Ag. Mama; 110229, Hal 31, NO Ag. Mama; 110254, Hal 32, S Olinthos; 110334, Hal 35, SO Gerakini; 110488, Hal 38, SW Ormilias; 110590, Hal 44, Nea Triglia; 110686, Hal 48, N Eleochori; 110702, Hal 49, S Petralona; 110840, Hal 53, Nea Kallikratia; 111097, Thes 12, Ag. Trias; 111103, Hal 57, S Poligiros; 111220, Hal 60, SW Poligiros; 111306, Hal 65, SW Poligiros; 111347, Hal 66, OSO Simandra; 111518, Hal 73, W Nikitas; 111587, Hal 75, SO Nikitas; 111825, Hal 83, NW Elia; 112124, Hal 91, SO Nea Marmaras; 112373, Hal 100, NW Toroni; 112430, Hal 102, Vourvourou; 112866, Hal 118, NO Sikea; 113016, Hal 123, NO Toroni; 113106, Hal 126, Ag. Nikolaos; 113154, Hal 128, SW Pirgadikia; 113421, Hal 136, Gomati; 113448, Hal 137, Ierissos; 113795, Hal 151, NW Ouranopolis; 113940, Hal 156, SO Ouranopolis; 114279, Hal 170, SO Paleochori; 114473,

Hal 179, NW Olimbias; 114770, Thes 18, Nea Vrasna; 115052, Thes 24, S Vamvakia; 115202, Thes 31, NW Anixia; 115419, Thes 38, Nea Madito; 115674, Thes 46, Mikra Volvi; 115761, Thes 49, Mikra Volvi; 115806, Thes 50, Megali Volvi; 115978, Koz 148, Polimilo; 116014, Koz 149, Tetralofo; 116079, Koz 151, N Kozanis; 116166, Koz 155, W Inoi; 116337, Koz 162, S Komanos; 116384, Koz 163, SO Ptolemais; 116426, Koz 164, SO Galatia; 116441, Koz 165, N Olimbias

Lathyrus clymenum

112784, Hal 115, S Sarti; 113136, Hal 128, SW Pirgadikia; 113823, Hal 152, NW Ouranopolis; 114489, Hal 180, NW Olimbias

Lathyrus digitatus

113374, Hal 134, Ag. Ioannis Prodromos; 113451, Hal 137, Ierissos; 115454, Thes 39, Nea Madito; 115595, Thes 44, Melissourgos; 116139, Koz 154, SW Inoi; 116292, Koz 160, SW Mavrodendri; 116572, Gre 200, SW Kipourio; 116692, Ioa 792, N Megalo Peristeri; 116719, Ioa 793, W Baldouma

Lathyrus laxiflorus

115463, Thes 39, Nea Madito; 116573, Gre 200, SW Kipourio; 116746, Ioa 793, W Baldouma

Lathyrus saxatilis

110683, Hal 48, N Eleochori; 110684, Hal 48, N Eleochori; 115846, Thes 50, Megali Volvi; 115847, Thes 50, Megali Volvi; 118904, Ark 374, Artemisia; 118905, Ark 374, Artemisia

Lathyrus setifolius

115313, Thes 36, Nea Madito; 116780, Ioa 794, O Ioannina

Lathyrus sphaericus

111292, Hal 64, SO Galatista; 114648, Thes 15, SO Stavros; 115113, Thes 26, S Arethousa; 115713, Thes 47, Mikra Volvi; 116680, Ioa 791, NW Mikra Peristeri; 116715, Ioa 793, W Baldouma

Lavandula stoechas

111612, Hal 76, O Nikitas; 111770, Hal 81, SO Nikitas; 112009, Hal 89, SO Nea Marmaras; 112322, Hal 96, NW Tristinika; 112441, Hal 102, Vourvourou; 112522, Hal 105, SO Vourvourou; 112560, Hal 107, SO Vourvourou; 112653, Hal 109, NW Sarti; 112909, Hal 119, ONO Sikea; 113003, Hal 123, NO Toroni

Lavatera bryoniifolia

117112, Ili 175, O Dafni; 117189, Ili 178, Souli

Legousia speculum-veneris

115363, Thes 37, Nea Madito; 115627, Thes 45, Melissourgos; 115880, Thes 51, Megali Volvi; 116175, Koz 156, O Petrana

Lens ervoides

116708, Ioa 792, N Megalo Peristeri

Leontodon cichoraceus

109333, Pel 149, N Sotira; 115074, Thes 25, W Vamvakia; 115210, Thes 32, NW Anixia; 115457, Thes 39, Nea Madito; 115612, Thes 44, Melissourgos; 116589, Gre 200, SW Kipourio; 116732, Ioa 793, W Baldouma

Leontodon crispus

107942, Ioa 753, Klidonia

Leontodon crispus subsp. graecus

118066, Ark 329, SO Dimitsana; 118428, Ark 347, SSO Elati; 118743, Ark 363, WNW Kardaras; 118782, Ark 366, OSO Vitina; 119462, Arg 55, W Skotini; 120534, Ark 413, NO Kosmas

Leontodon tuberosus

108064, Ioa 759, S Melissopetra; 109192, Pel 142, NO Rizo; 109710, Hal 10, O Sani; 110081, Hal 25, SO Pefkochori; 110664, Hal 47, Nea Triglia; 110979, Thes 8, W Epanomi; 111521, Hal 73, W Nikitas; 111598, Hal 75, SO Nikitas; 111642, Hal 77, Ormos Panagias; 111762, Hal 81, SO Nikitas; 112007, Hal 88, SO Nea Marmaras; 112106, Hal 90, SO Nea Marmaras; 112194, Hal 93,

SSO Nea Marmaras; 112276, Hal 95, SO Nea Marmaras; 112438, Hal 102, Vourvourou; 112524, Hal 105, SO Vourvourou; 112648, Hal 109, NW Sarti; 112688, Hal 111, N Sarti; 112882, Hal 118, NO Sikea; 112957, Hal 122, O Kalamitsi; 113146, Hal 128, SW Pírgadikía; 113432, Hal 136, Gomati; 113455, Hal 137, Ierissos; 113492, Hal 138, Stratoni; 113661, Hal 146, NW Ierissos; 113708, Hal 147, NW Ierissos; 113830, Hal 152, NW Ouranópolis; 113951, Hal 156, SO Ouranópolis; 114330, Hal 172, N Stratoni; 114431, Hal 177, SO Olimbias; 114511, Hal 181, SO Stavros; 114860, Thes 19, NO Asprovalta; 115057, Thes 24, S Vamvakia; 115413, Thes 38, Nea Madito; 116648, Ioa 790, W Votonosi; 116778, Ioa 794, O Ioannina; 116889, Ili 164, Paralia Savaliou; 117420, Ili 189, N Kato Samiko; 117587, Ili 197, O Pírgos; 117647, Ili 199, SO Platanos; 117766, Ili 205, SW Chora; 117894, Ili 211, O Greka; 117907, Ili 212, SW Tripti; 117996, Ili 218, ONO Andritsena; 118657, Ark 358, O Kamenitsa; 118963, Ark 376, SW Pí kernis; 119508, Arg 57, O Skotini; 120419, Ark 407, NW Livadi; 120480, Ark 410, NO Poulithra; 120727, Lak 337, SO Foutia; 121005, Lak 355, SW Talanda; 121038, Lak 356, Demonía; 121472, Lak 382, NO Chosiario; 121494, Lak 383, SO Germa; 121543, Lak 386, SO Areópolis; 121570, Lak 387, SO Loukadika; 121578, Lak 388, Kotronas; 121611, Lak 389, S Agrilia; 121622, Lak 391, Exo Nimfio; 121674, Lak 394, SO Pírgos Lirou; 121686, Lak 395, W Mina; 121701, Lak 396, S Kita; 121744, Lak 398, Vathia; 121839, Lak 402, Limeni; 121885, Lak 404, S Itilo; 121893, Lak 405, NW Itilo; 121930, Mes 202, Ag. Nikon; 122008, Mes 206, Nomitsis; 122067, Mes 209, Kardamili; 122077, Mes 210, W Prosilio; 122126, Mes 212, N Kambos; 122189, Mes 216, NO Kalamata; 122218, Mes 218, Karveli; 122328, Mes 222, Pindima; 122380, Mes 224, Ag. Floros; 122651, Mes 239, NW Dafni; 122722, Mes 244, NW Pelekanos; 122756, Mes 246, Aristomeni; 122823, Mes 249, Trikorfo; 122840, Mes 250, N Arsinoi; 122922, Mes 254, O Kazarma; 122979, Mes 257, NW Chatzis; 123091, Mes 263, SW Petrochori; 123159, Mes 267, SO Maniaki; 123221, Mes 272, SW Floka

Lepidium campestre

115207, Thes 31, NW Anixia; 116688, Ioa 791, NW Mikra Peristeri; 116734, Ioa 793, W Baldouma

Lepidium draba

109145, Pel 141, NO Marina; 109200, Pel 143, SO Skidra; 109527, Hal 1, NW Nea Moudania; 109556, Hal 2, Nea Moudania; 109609, Hal 5, Nea Potidea; 109664, Hal 8, W Nea Fokea; 110542, Hal 41, N Plagia; 110727, Hal 50, N Petralona; 110790, Thes 4, W Monopigado; 110799, Hal 52, O Nea Kallikratia; 110953, Thes 7, SW Epanomi; 111051, Thes 11, Angelochori; 111542, Hal 74, Nikitas; 111866, Hal 84, Elia; 113109, Hal 126, Ag. Nikolaos; 113227, Hal 130, SW Pírgadikía; 113598, Hal 143, S Stratoni; 113995, Hal 157, SW Stratoni; 114254, Hal 170, SO Paleochori; 114410, Hal 175, SO Olimbias; 114557, Thes 13, SO Stavros; 114647, Thes 15, SO Stavros; 114805, Thes 18, Nea Vrasna; 114999, Thes 22, W Stavros; 115153, Thes 28, W Lefkouda; 115242, Thes 33, SW Askos; 115396, Thes 37, Nea Madito; 115626, Thes 45, Melissourgos; 115641, Thes 46, Mikra Volvi; 116259, Koz 158, NO Mavrodendri; 116362, Koz 163, SO Ptolemais

Lepidium graminifolium

116841, Ili 161, S Andravida; 117010, Ili 171, Katakolo; 117981, Ili 217, O Andritsena; 118047, Ark 328, W Stemnitsa; 118057, Ark 329, SO Dimitsana; 118243, Ark 336, Langadia; 118321, Ark 341, SO Magoulia; 119185, Ark 387, N Panagitsa; 119217, Aha 293, SW Pankratio; 119341, Aha 299, SO Klitoria; 119547, Kor 145, S Aidonia; 119692, Arg 63, OSO Drepano; 119944, Arg 78, SW Nea Kios; 120002, Arg 80, N Mili; 122525, Mes 232, Ahladochori; 122845, Mes 250, N Arsinoi; 123112, Mes 264, Gialova

Lepidium perfoliatum

115152, Thes 28, W Lefkouda

Lepidium spinosum

113685, Hal 147, NW Ierissos; 113752, Hal 149, NW Ierissos

Leucojum aestivum

113588, Hal 142, S Stratoni; 113615, Hal 144, S Stratoni

Limonium

119723, Arg 65, SO Kandia; 119724, Arg 65, SO Kandia; 120156, Ark 392, NNW Paralia Astros; 120157, Ark 392, NNW Paralia Astros; 120288, Ark 399, SO Astros; 120827, Lak 344, NW Neapolis; 120828, Lak 344, NW Neapolis; 120832, Lak 344, NW Neapolis; 121257, Lak 370, N Githio; 121794, Lak 400, Porto Kagio; 122037, Mes 207, Ag. Nikolaos; 123293, Mes 276, Agrili; 123295, Mes 276, Agrili

Limonium graecum

117285, Ili 183, Glifa; 120710, Lak 336, SO Foutia; 120869, Lak 346, Neapolis; 121050, Lak 357, Archangelos; 121121, Lak 362, Elea; 121775, Lak 399, Vathia; 123099, Mes 263, SW Petrochori; 123377, Ili 183, Glifa

Limonium sinuatum

119700, Arg 63, OSO Drepano

Limonium vulgare

119722, Arg 65, SO Kandia; 119918, Arg 76, NW Nafplio; 119919, Arg 76, NW Nafplio; 120165, Ark 392, NNW Paralia Astros; 120286, Ark 399, SO Astros; 121838, Lak 402, Limeni

Linaria chalepensis

109597, Hal 4, SO Nea Moudania

Linaria genistifolia

113820, Hal 152, NW Ouranopolis

Linaria pelisseriana

112153, Hal 92, S Nea Marmaras; 112214, Hal 93, SSO Nea Marmaras; 112428, Hal 102, Vourvourou; 112631, Hal 108, NW Sarti; 112724, Hal 113, NO Sarti; 112836, Hal 117, NO Sikea; 112964, Hal 122, O Kalamitsi; 113158, Hal 128, SW Pirgadikia; 113733, Hal 149, NW Ierissos; 113894, Hal 154, NW Ouranopolis

Linaria simplex

109158, Pel 141, NO Marina; 109451, Pel 156, O Loutraki; 109943, Hal 21, SO Kryopigi; 110037, Hal 24, SO Pefkochori; 110305, Hal 34, Paralia Kalivon; 110343, Hal 35, SO Gerakini; 111114, Hal 57, S Poligiros; 111164, Hal 58, S Poligiros; 111402, Hal 69, SO Simandra; 111743, Hal 81, SO Nikitas; 111853, Hal 83, NW Elia; 111941, Hal 87, SO Nea Marmaras; 111971, Hal 88, SO Nea Marmaras; 112085, Hal 90, SO Nea Marmaras; 112160, Hal 92, S Nea Marmaras; 112281, Hal 95, SO Nea Marmaras; 113266, Hal 131, SW Pirgadikia; 115075, Thes 25, W Vamvakia; 115262, Thes 34, SW Askos; 115430, Thes 38, Nea Madito; 115709, Thes 47, Mikra Volvi; 115777, Thes 50, Megali Volvi; 116108, Koz 153, O Kozanis; 116389, Koz 163, SO Ptolemais; 116429, Koz 164, SO Galatia; 116544, Koz 171, SW Anarrachi; 116595, Gre 200, SW Kipourio

Linaria vulgaris

118745, Ark 364, NO Mt. Tzelati

Linum bienne

111857, Hal 84, Elia; 113525, Hal 140, S Stratoni; 114439, Hal 177, SO Olimbias; 116235, Koz 157, SO Vathilakkos; 119514, Arg 57, O Skotini

Lithospermum purpureocaeruleum

108062, Ioa 759, S Melissopetra; 109823, Hal 16, W Kassandria; 116126, Koz 153, O Kozanis; 116645, Ioa 790, W Votonosi; 116693, Ioa 792, N Megalo Peristeri; 116796, Ioa 795, Paliouri

Lolium perenne

109631, Hal 6, SO Nea Potidea

Lolium rigidum

118098, Ark 329, SO Dimitsana; 118493, Ark 350, Chrisovitsi; 118706, Ark 360, Vlacherna; 119438, Ark 389, Kandila

Lomelosia crenata

117148, Ili 176, O Keramidia; 117585, Ili 197, O Pirgos; 119063, Ark 381, NW Loukas

Lotus angustissimus

118994, Ark 378, W Milea; 122336, Mes 222, Pindima

Lotus corniculatus

116711, Ioa 792, N Megalo Peristeri; 117077, Ili 174, NO Chavari; 117552, Ili 196, O Pirgos; 117658, Ili 199, SO Platanos; 117687, Ili 201, N Miraka; 117747, Ili 204, Elea; 118125, Ark 331, NO Dimitsana; 118222, Ark 334, SO Kaloneri; 118271, Ark 338, SO Lefkochori; 118325, Ark 342, NO Pirkaki; 118394, Ark 345, S Elati; 118468, Ark 348, WNW Chrisovitsi; 118766, Ark 365, N Mt. Tzelati; 119172, Ark 385, N Panagitsa; 119252, Aha 296, W Pankrateika Kalivia; 119299, Aha 297, SW Sella; 119365, Aha 300, O Kastelli; 119962, Arg 79, SW Nea Kios; 122892, Mes 252, SSO Eva

Lotus edulis

109777, Hal 14, SO Afitos; 109778, Hal 14, SO Afitos; 110128, Hal 28, NW Loutra; 111747, Hal 81, SO Nikitas; 112152, Hal 92, S Nea Marmaras; 112295, Hal 95, SO Nea Marmaras; 112804, Hal 116, S Sarti; 112827, Hal 117, NO Sikea; 112960, Hal 122, O Kalamitsi; 113008, Hal 123, NO Toroni; 113073, Hal 125, O Ag. Nikolaos; 113973, Hal 156, SO Ouranopolis

Lotus ornithopodioides

109773, Hal 14, SO Afitos; 109799, Hal 15, SW Kallithea; 110054, Hal 24, SO Pefkochori; 110101, Hal 26, NW Paleouri; 110127, Hal 28, NW Loutra; 110349, Hal 35, SO Gerakini; 111839, Hal 83, NW Elia; 111929, Hal 86, NW Tripotamos; 112480, Hal 104, SO Vourvourou; 112848, Hal 117, NO Sikea; 113004, Hal 123, NO Toroni; 113069, Hal 125, O Ag. Nikolaos; 113099, Hal 126, Ag. Nikolaos; 113428, Hal 136, Gomati; 113473, Hal 137, Ierissos; 121907, Lak 405, NW Itilo

Lunaria annua

109484, Pel 157, SO Likostomo; 113590, Hal 143, S Stratoni; 114735, Thes 17, WNW Stavros; 115004, Thes 22, W Stavros; 116527, Koz 170, Emborio

Lupinus angustifolius

112065, Hal 90, SO Nea Marmaras; 112394, Hal 101, Vourvourou; 112894, Hal 118, NO Sikea; 113165, Hal 128, SW Pirkadikia; 113741, Hal 149, NW Ierissos; 113974, Hal 156, SO Ouranopolis; 114486, Hal 180, NW Olimbias; 114768, Thes 18, Nea Vrasna

Luzula forsteri

108046, Ioa 758, S Melissopetra; 108078, Ioa 760, Aidonochori; 108176, Ioa 764, SW Kavasila; 108285, Ioa 773, N Nikanor; 108326, Ioa 775, N Monastiri; 108346, Ioa 777, SO Pirgos; 108468, Ioa 785, S Aetomilitsa; 108497, Ioa 787, S Aetomilitsa; 108789, Pel 124, S Vryta; 108867, Pel 129, SW Zervi; 109064, Pel 140, NNO Ag. Fotini; 109329, Pel 149, N Sotira; 113409, Hal 135, Gomati; 113624, Hal 145, NW Ierissos; 114075, Hal 160, W Stratoniki; 114115, Hal 162, NO Neochori; 114166, Hal 165, SSO Paleochori; 114352, Hal 172, N Stratoni; 116532, Koz 171, SW Anarrachi; 116647, Ioa 790, W Votonosi

Luzula sudetica

109274, Pel 146, SO Sotira; 115214, Thes 32, NW Anixia; 115608, Thes 44, Melissourgos; 115953, Ima 74 b, SW Kastanea

Lycium chinense

119929, Arg 78, SW Nea Kios; 119939, Arg 78, SW Nea Kios

Lycopus europaeus

119175, Ark 386, N Panagitsa; 122314, Mes 222, Pindima; 122493, Mes 230, N Petalidi

Lythrum junceum

117604, Ili 198, SW Strefi; 117660, Ili 199, SO Platanos; 117760, Ili 204, Elea; 117942, Ili 215, NW Kallithea; 119585, Kor 147, W Nemea

Lythrum salicaria

116854, Ili 162, SO Gastouni; 116954, Ili 168, SO Pirci; 117002, Ili 171, Katakolo; 117015, Ili 172, SO Vitineika; 117069, Ili 174, NO Chavari; 117193, Ili 178, Souli; 117350, Ili 185, SSO Pirgos; 117377, Ili 187, SO Epitalio; 117446, Ili 191, O Kaiafa-See; 117536, Ili 195, Tholo Paralia; 117688, Ili 201, N Miraka; 117781, Ili 206, SO Chora; 119976, Arg 80, N Mili; 121201, Lak 366, O Skala; 121444, Lak 380, W Mavrovouni; 122326, Mes 222, Pindima; 122486, Mes 230, N Petalidi

Malabaila aurea

108634, Ima 78, N Veria; 109142, Pel 141, NO Marina; 109234, Pel 145, NO Edessa

Malcolmia

121310, Lak 372, Melissa

Malcolmia flexuosa subsp. **naxensis**

111671, Hal 78, SO Ormos Panagias; 111923, Hal 85, W Tripotamos; 112154, Hal 92, S Nea Marmaras; 112257, Hal 94, SO Nea Marmaras; 112340, Hal 98, Tristinika; 112479, Hal 104, SO Vourvourou; 112740, Hal 114, Sarti; 112961, Hal 122, O Kalamitsi; 112967, Hal 122, O Kalamitsi; 113193, Hal 129, SW Pirgadikia; 113302, Hal 132, Pirgadikia; 113550, Hal 140, S Stratoni; 114412, Hal 175, SO Olimbias; 114533, Hal 181, SO Stavros; 114587, Thes 14, SO Stavros; 111924, Hal 85, W Tripotamos; 112114, Hal 91, SO Nea Marmaras; 113285, Hal 131, SW Pirgadikia

Malcolmia nana

114665, Thes 16, Stavros; 115997, Koz 149, Tetralofo; 116032, Koz 150, Tetralofo

Malva neglecta

118184, Ark 333, Karkalou; 118368, Ark 344, Elati

Malva nicaeensis

118878, Ark 372, SW Paleopirgos

Malva sylvestris

109633, Hal 6, SO Nea Potidea; 109668, Hal 8, W Nea Fokea; 109774, Hal 14, SO Afitos; 109866, Hal 18, Nea Potidea; 110492, Hal 39, Flogita; 110558, Hal 43, Nea Triglia; 110901, Hal 56, Nea Iraklia; 110966, Thes 8, W Epanomi; 111073, Thes 12, Ag. Trias; 112398, Hal 101, Vourvourou; 112765, Hal 115, S Sarti; 113299, Hal 132, Pirgadikia; 114690, Thes 16, Stavros; 114776, Thes 18, Nea Vrasna; 114921, Ser 63, NO Asprovalta; 116903, Ili 164, Paralia Savaliou; 117307, Ili 184, SO Pirgos; 117405, Ili 188, OSO Anemochori; 117474, Ili 192, W Zacharo; 117516, Ili 194, Tholo; 117675, Ili 200, Miraka; 117720, Ili 202, O Lala; 117968, Ili 217, O Andritsena; 118022, Ark 327, Stemnitsa; 118050, Ark 328, W Stemnitsa; 118101, Ark 329, SO Dimitsana; 118143, Ark 333, Karkalou; 118299, Ark 341, SO Magoulia; 118376, Ark 344, Elati; 118484, Ark 350, Chrisovitsi; 118610, Ark 355, Vitina; 118704, Ark 360, Vlacherna; 118914, Ark 374, Artemisia; 118928, Ark 375, SSO Artemisia; 118973, Ark 377, Pikernis; 119121, Ark 383, Kapsas; 119191, Ark 387, N Panagitsa; 119260, Aha 296, W Pankrateika Kalivia; 119328, Aha 299, SO Klitoria; 119481, Arg 56, Skotini; 119521, Arg 58, Platani; 119564, Kor 146, O Aidonia; 119596, Kor 148, Nemea; 119932, Arg 78, SW Nea Kios; 122568, Mes 234, Nea Koroni; 122930, Mes 255, SO Petritsi; 123000, Mes 259, Vlachopoulo; 123031, Mes 260, Metamorfosis; 123168, Mes 268, Maniaki; 123298, Mes 276, Agrili

Mandragora autumnalis

123244, Mes 274, N Marathopoli; 123251, Mes 274, N Marathopoli

Marrubium peregrinum

118873, Ark 370, Levidi

Matricaria recutita

108686, Ima 80, N Lefkadia; 109346, Pel 150, S Apsalos; 109626, Hal 6, SO Nea Potidea; 109665, Hal 8, W Nea Fokea; 110008, Hal 23, SO Polichrono; 110094, Hal 25, SO Pefkochori; 110247, Hal 32, S Olinthos; 110264, Hal 33, Paralia Kalivon; 110512, Hal 39, Flogita; 110557, Hal 43, Nea Triglia; 110870, Hal 55, Nea Iraklia; 110978, Thes 8, W Epanomi; 111042, Thes 10, Angelochori; 111485, Hal 72, Metamorfosis; 111559, Hal 74, Nikitas; 111718, Hal 80, NW Vourvourou; 111736, Hal 81, SO Nikitas; 112035, Hal 90, SO Nea Marmaras; 112320, Hal 96, NW Tristinika; 112404, Hal 101, Vourvourou; 112530, Hal 105, SO Vourvourou; 112626, Hal 108, NW Sarti; 112701, Hal 112, NO Sarti; 112920, Hal 119, ONO Sikea; 112948, Hal 121, Kalamitsi; 113045, Hal 124, SO Ag. Nikolaos; 113243, Hal 130, SW Pirgadikia; 113543, Hal 140, S Stratoni; 113655, Hal 146, NW Ierissos; 113723, Hal 148, NW Ierissos; 113789, Hal 151, NW Ouranopolis; 113867, Hal 153, NW Ouranopolis; 113917, Hal 155, NW Ouranopolis; 113981, Hal 156, SO Ouranopolis; 114258, Hal 170, SO Paleochori; 114549, Thes 13, SO Stavros; 114656, Thes 16, Stavros; 114815, Thes 18, Nea Vrasna; 114934, Ser 63, NO Asprovalta; 114960, Thes 21, W Stavros; 115022, Thes 23, S Vamvakia; 115155, Thes 28, W Lefkouda; 115206, Thes 31, NW Anixia; 115284, Thes 35, Modi; 115338, Thes 37, Nea Madito; 115364, Thes 37, Nea Madito; 115522, Thes 41, Apollonia; 115553, Thes 43, Melissourgou; 115665, Thes 46, Mikra Volvi;

115898, Thes 52, Megali Volvi; 115926, Thes 53, Megali Volvi; 116666, Ioa 791, NW Mikra Peristeri; 118346, Ark 342, NO Pírgaki; 118511, Ark 350, Chrisovitsi; 122773, Mes 247, Kefalovrisi

Matthiola fruticulosa subsp. **fruticulosa**

116161, Koz 155, W Inoi; 116207, Koz 156, O Petrana

Matthiola sinuata

112344, Hal 98, Tristinika; 112345, Hal 98, Tristinika

Matthiola tricuspidata

109757, Hal 13, Nea Fokea; 109787, Hal 14, SO Afitos; 109848, Hal 18, Nea Potidea; 109904, Hal 20, Kryopigi; 110026, Hal 23, SO Polichrono; 110071, Hal 25, SO Pefkochori; 110165, Hal 30, O Ag. Mama; 110319, Hal 34, Paralia Kalivon; 110406, Hal 36, Psakoudia; 111500, Hal 72, Metamorfosis; 111573, Hal 74, Nikitas; 111798, Hal 82, NW Elia; 111901, Hal 85, W Tripotamos; 112067, Hal 90, SO Nea Marmaras; 112246, Hal 94, SO Nea Marmaras; 112348, Hal 98, Tristinika; 112987, Hal 122, O Kalamitsi; 113208, Hal 129, SW Pírgadikia; 113576, Hal 141, S Stratoni; 113801, Hal 151, NW Ouranopolis; 122557, Mes 233, N Nea Koroni

Medicago

107820, Ioa 748, N Kalpaki; 107936, Ioa 753, Klidonia; 109000, Pel 136, SO Edessa; 109544, Hal 1, NW Nea Moudania; 109843, Hal 17, Siviri; 109974, Hal 22, SO Polichrono; 110025, Hal 23, SO Polichrono; 110226, Hal 31, NO Ag. Mama; 110290, Hal 34, Paralia Kalivon; 110366, Hal 36, Psakoudia; 110475, Hal 38, SW Ormilía; 110670, Hal 48, N Eleochori; 110717, Hal 49, S Petralona; 111204, Hal 60, SW Poligiros; 111479, Hal 72, Metamorfosis; 111493, Hal 72, Metamorfosis; 111508, Hal 72, Metamorfosis; 111869, Hal 84, Elia; 112176, Hal 92, S Nea Marmaras; 112731, Hal 113, NO Sarti; 113495, Hal 138, Stratoni; 113792, Hal 151, NW Ouranopolis; 113886, Hal 154, NW Ouranopolis; 114434, Hal 177, SO Olimbias; 114588, Thes 14, SO Stavros; 114779, Thes 18, Nea Vrasna; 114857, Thes 19, NO Asprovalta; 114914, Ser 63, NO Asprovalta; 115090, Thes 25, W Vamvakia; 115367, Thes 37, Nea Madito; 115857, Thes 50, Megali Volvi; 115871, Thes 50, Megali Volvi

Medicago arabica

109764, Hal 14, SO Afitos; 111093, Thes 12, Ag. Trias; 112590, Hal 108, NW Sarti; 112938, Hal 120, O Sikea; 113512, Hal 139, Stratoni; 113634, Hal 145, NW Ierissos; 113712, Hal 148, NW Ierissos; 114049, Hal 160, W Stratóniki; 114447, Hal 178, Olimbias; 114550, Thes 13, SO Stavros; 115336, Thes 36, Nea Madito; 115379, Thes 37, Nea Madito; 115897, Thes 52, Megali Volvi; 116783, Ioa 795, Paliouri

Medicago arborea

109732, Hal 12, WSW Nea Fokea; 110112, Hal 27, SO Loutra; 113288, Hal 132, Pírgadikia; 121639, Lak 392, SO Areopolis

Medicago coronata

109591, Hal 4, SO Nea Moudania; 110313, Hal 34, Paralia Kalivon; 110353, Hal 35, SO Gerakini; 110371, Hal 36, Psakoudia; 110476, Hal 38, SW Ormilía; 110601, Hal 44, Nea Triglia; 110638, Hal 46, SO Nea Tenedos; 110704, Hal 49, S Petralona; 110837, Hal 53, Nea Kallikratia; 110891, Hal 55, Nea Iraklia; 111112, Hal 57, S Poligiros; 111207, Hal 60, SW Poligiros; 111290, Hal 64, SO Galatista; 111346, Hal 66, OSO Simandra; 111509, Hal 72, Metamorfosis; 111670, Hal 78, SO Ormos Panagias; 111789, Hal 81, SO Nikitas; 111834, Hal 83, NW Elia; 111957, Hal 88, SO Nea Marmaras; 112218, Hal 93, SSO Nea Marmaras; 112272, Hal 95, SO Nea Marmaras; 112991, Hal 123, NO Toroni; 113104, Hal 126, Ag. Nikolaos; 113252, Hal 131, SW Pírgadikia; 114369, Hal 173, SO Olimbias; 114993, Thes 21, W Stavros; 115826, Thes 50, Megali Volvi; 115838, Thes 50, Megali Volvi; 116674, Ioa 791, NW Mikra Peristeri

Medicago disciformis

108681, Ima 80, N Lefkadia; 109654, Hal 7, SO Nea Potidea; 110306, Hal 34, Paralia Kalivon; 110437, Hal 37, O Psakoudia; 111787, Hal 81, SO Nikitas; 111877, Hal 84, Elia; 112014, Hal 89, SO Nea Marmaras; 112221, Hal 93, SSO Nea Marmaras; 112808, Hal 117, NO Sikea; 113001, Hal 123, NO Toroni; 113040, Hal 124, SO Ag. Nikolaos; 113144, Hal 128, SW Pírgadikia; 113267, Hal 131, SW Pírgadikia; 113531, Hal 140, S Stratoni; 113725, Hal 148, NW Ierissos; 113979, Hal 156, SO Ouranopolis; 114367, Hal 173, SO Olimbias; 115669, Thes 46, Mikra Volvi; 115804, Thes 50, Megali Volvi

Medicago falcata

118566, Ark 353, SO Ano Davia

Medicago littoralis

109545, Hal 1, NW Nea Moudania; 109611, Hal 5, Nea Potidea; 109792, Hal 14, SO Afitos; 109855, Hal 18, Nea Potidea; 109861, Hal 18, Nea Potidea; 109870, Hal 18, Nea Potidea; 110005, Hal 23, SO Polichrono; 110070, Hal 25, SO Pefkochori; 110169, Hal 30, O Ag. Mama; 110298, Hal 34, Paralia Kalivon; 110380, Hal 36, Psakoudia; 110500, Hal 39, Flogita; 110519, Hal 39, Flogita; 110827, Hal 53, Nea Kallikratia; 110829, Hal 53, Nea Kallikratia; 110903, Hal 56, Nea Iraklia; 111056, Thes 11, Angelochori; 111071, Thes 12, Ag. Trias; 111576, Hal 74, Nikitas; 111687, Hal 78, SO Ormos Panagias; 111786, Hal 81, SO Nikitas; 111867, Hal 84, Elia; 111916, Hal 85, W Tripotamos; 112234, Hal 94, SO Nea Marmaras; 112500, Hal 105, SO Vourvourou; 112743, Hal 114, Sarti; 112803, Hal 116, S Sarti; 112931, Hal 119, ONO Sikea; 112932, Hal 119, ONO Sikea; 112983, Hal 122, O Kalamitsi; 113210, Hal 129, SW Pirgadikia; 113217, Hal 129, SW Pirgadikia; 113529, Hal 140, S Stratonis; 113800, Hal 151, NW Ouranopolis; 113812, Hal 151, NW Ouranopolis; 113921, Hal 155, NW Ouranopolis; 114411, Hal 175, SO Olimbias; 114630, Thes 15, SO Stavros; 114670, Thes 16, Stavros; 114844, Thes 19, NO Asprovalta; 114898, Ser 63, NO Asprovalta

Medicago lupulina

118126, Ark 331, NO Dimitsana; 118414, Ark 345, S Elati

Medicago marina

109607, Hal 5, Nea Potidea; 109788, Hal 14, SO Afitos; 110023, Hal 23, SO Polichrono; 110171, Hal 30, O Ag. Mama; 110318, Hal 34, Paralia Kalivon; 110396, Hal 36, Psakoudia; 110873, Hal 55, Nea Iraklia; 110993, Thes 9, NW Epanomi; 111058, Thes 11, Angelochori; 111543, Hal 74, Nikitas; 111906, Hal 85, W Tripotamos; 112616, Hal 108, NW Sarti; 112755, Hal 114, Sarti; 112792, Hal 116, S Sarti; 112919, Hal 119, ONO Sikea; 112968, Hal 122, O Kalamitsi; 113235, Hal 130, SW Pirgadikia; 113640, Hal 146, NW Ierissos; 113778, Hal 150, NW Ierissos; 113802, Hal 151, NW Ouranopolis; 113889, Hal 154, NW Ouranopolis; 114378, Hal 174, SO Olimbias; 114631, Thes 15, SO Stavros; 114777, Thes 18, Nea Vrasna; 114902, Ser 63, NO Asprovalta

Medicago minima

109667, Hal 8, W Nea Fokea; 110312, Hal 34, Paralia Kalivon; 110342, Hal 35, SO Gerakini; 110473, Hal 38, SW Ormilias; 110566, Hal 43, Nea Triglia; 110971, Thes 8, W Epanomi; 110986, Thes 9, NW Epanomi; 111064, Thes 12, Ag. Trias; 111943, Hal 87, SO Nea Marmaras; 112028, Hal 89, SO Nea Marmaras; 112127, Hal 91, SO Nea Marmaras; 112599, Hal 108, NW Sarti; 112819, Hal 117, NO Sikea; 113015, Hal 123, NO Toroni; 113257, Hal 131, SW Pirgadikia; 113847, Hal 153, NW Ouranopolis; 114535, Hal 181, SO Stavros; 114681, Thes 16, Stavros; 114785, Thes 18, Nea Vrasna; 114868, Thes 20, NO Asprovalta; 114904, Ser 63, NO Asprovalta; 115162, Thes 28, W Lefkouda; 115374, Thes 37, Nea Madito; 115468, Thes 39, Nea Madito; 115491, Thes 40, Apollonia; 115531, Thes 42, Apollonia; 115594, Thes 44, Melissourgos; 115629, Thes 45, Melissourgos; 115701, Thes 46, Mikra Volvi; 115824, Thes 50, Megali Volvi; 116759, Ioa 794, O Ioannina

Medicago monspeliaca

108492, Ioa 786, S Aetomilitsa; 109199, Pel 143, SO Skidra; 109956, Hal 22, SO Polichrono; 110181, Hal 30, O Ag. Mama; 110232, Hal 31, NO Ag. Mama; 110314, Hal 34, Paralia Kalivon; 110340, Hal 35, SO Gerakini; 110352, Hal 35, SO Gerakini; 110422, Hal 36, Psakoudia; 110478, Hal 38, SW Ormilias; 110504, Hal 39, Flogita; 110587, Hal 44, Nea Triglia; 110635, Hal 46, SO Nea Tenedos; 110649, Hal 47, Nea Triglia; 110709, Hal 49, S Petralona; 110751, Thes 4, W Monopigado; 110884, Hal 55, Nea Iraklia; 110902, Hal 56, Nea Iraklia; 111130, Hal 57, S Poligiros; 111151, Hal 58, S Poligiros; 111355, Hal 66, OSO Simandra; 111396, Hal 69, SO Simandra; 111427, Hal 70, W Vatopedi; 111482, Hal 72, Metamorfosis; 111773, Hal 81, SO Nikitas; 111820, Hal 83, NW Elia; 112420, Hal 102, Vourvourou; 113420, Hal 136, Gomati; 113916, Hal 155, NW Ouranopolis; 114223, Hal 168, WSW Arnea; 114667, Thes 16, Stavros; 114754, Thes 17, WNW Stavros; 114915, Ser 63, NO Asprovalta; 115068, Thes 24, S Vamvakia; 115077, Thes 25, W Vamvakia; 115703, Thes 46, Mikra Volvi; 115823, Thes 50, Megali Volvi; 116018, Koz 149, Tetralofo; 116120, Koz 153, O Kozanis; 116150, Koz 155, W Inoi; 116168, Koz 156, O Petrana; 116224, Koz 157, SO Vathilakkos; 116258, Koz 158, NO Mavrodendri; 116386, Koz 163, SO Ptolemais; 116561, Gre 199, SW Grevena; 116689, Ioa 791, NW Mikra Peristeri

Medicago orbicularis

109670, Hal 8, W Nea Fokea; 109935, Hal 21, SO Kryopigi; 109947, Hal 22, SO Polichrono; 110052, Hal 24, SO Pefkochori; 110393, Hal 36, Psakoudia; 111098, Thes 12, Ag. Trias; 111829, Hal 83, NW Elia; 113070, Hal 125, O Ag. Nikolaos; 113111, Hal 126, Ag. Nikolaos; 113516, Hal 139, Stratoni; 113848, Hal 153, NW Ouranopolis; 114552, Thes 13, SO Stavros; 114668, Thes 16, Stavros; 116164, Koz 155, W Inoi; 116202, Koz 156, O Petrana

Medicago polymorpha

108690, Ima 80, N Lefkadia; 109349, Pel 150, S Apsalos; 109551, Hal 1, NW Nea Moudania; 109622, Hal 6, SO Nea Potidea; 109671, Hal 8, W Nea Fokea; 109789, Hal 14, SO Afitos; 109946, Hal 22, SO Polichrono; 110391, Hal 36, Psakoudia; 110526, Hal 40, N Plagia; 110600, Hal 44, Nea Triglia; 111014, Thes 9, NW Epanomi; 111045, Thes 10, Angelochori; 111490, Hal 72, Metamorfosis; 111553, Hal 74, Nikitas; 111851, Hal 83, NW Elia; 112875, Hal 118, NO Sikea; 113309, Hal 132, Pirgadikia; 113905, Hal 154, NW Ouranopolis; 113964, Hal 156, SO Ouranopolis; 114448, Hal 178, Olimbias; 114814, Thes 18, Nea Vrasna; 115119, Thes 26, S Arethousa; 115365, Thes 37, Nea Madito; 115739, Thes 48, Mikra Volvi; 120939, Lak 351, SO Ag. Ioannis

Medicago praecox

108283, Ioa 772, NW Nikanor; 110747, Thes 3, Monopigado; 110786, Thes 4, W Monopigado; 110793, Thes 4, W Monopigado; 111102, Hal 57, S Poligiros; 111804, Hal 82, NW Elia; 112058, Hal 90, SO Nea Marmaras; 112311, Hal 96, NW Tristinika; 112419, Hal 102, Vourvourou; 112584, Hal 108, NW Sarti; 112745, Hal 114, Sarti; 112758, Hal 115, S Sarti; 112845, Hal 117, NO Sikea; 113308, Hal 132, Pirgadikia; 113542, Hal 140, S Stratoni; 113553, Hal 140, S Stratoni; 113734, Hal 149, NW Ierissos; 113772, Hal 150, NW Ierissos; 113988, Hal 156, SO Ouranopolis; 114506, Hal 181, SO Stavros; 114594, Thes 14, SO Stavros; 115069, Thes 24, S Vamvakia; 116726, Ioa 793, W Baldouma

Medicago rigidula

110284, Hal 34, Paralia Kalivon; 110608, Hal 45, O Nea Tenedos; 111208, Hal 60, SW Poligiros; 115062, Thes 24, S Vamvakia; 115474, Thes 39, Nea Madito; 115700, Thes 46, Mikra Volvi; 115807, Thes 50, Megali Volvi; 115827, Thes 50, Megali Volvi; 116076, Koz 151, N Kozanis; 116358, Koz 163, SO Ptolemais

Medicago sativa subsp. sativa

116933, Ili 166, SO Kourouta; 117030, Ili 172, SO Vitineika; 117067, Ili 173, Amalias; 117305, Ili 184, SO Pirgos; 117390, Ili 187, SO Epitalio; 117406, Ili 188, OSO Anemochori; 117613, Ili 198, SW Strefi; 117841, Ili 208, Krestena; 118091, Ark 329, SO Dimitsana; 118219, Ark 334, SO Kaloneri; 118257, Ark 337, W Langadia; 118577, Ark 353, SO Ano Davia; 118635, Ark 356, SO Vitina; 118802, Ark 367, NW Levdi; 118934, Ark 375, SSO Artemisia; 119071, Ark 381, NW Loukas; 119127, Ark 384, Panagitsa; 119244, Aha 296, W Pankrateika Kalivia; 119338, Aha 299, SO Klitoria; 119398, Ark 388, O Orchomenos; 119520, Arg 58, Platani; 119565, Kor 146, O Aidonia; 119823, Arg 71, Didima; 119966, Arg 79, SW Nea Kios; 120094, Arg 84, NO Velanidia; 121212, Lak 366, O Skala; 121345, Lak 374, Krokees; 121435, Lak 380, W Mavrovouni; 122682, Mes 241, SW Daras; 122893, Mes 253, W Rizomilos; 122954, Mes 256, Chatzis

Medicago turbinata

109623, Hal 6, SO Nea Potidea

Melica ciliata

118537, Ark 351, SO Tselepakos; 118667, Ark 358, O Kamenitsa; 119164, Ark 385, N Panagitsa; 119194, Aha 293, SW Pankratio; 119223, Aha 294, NO Theoktisto

Melilotus albus

117070, Ili 174, NO Chavari

Melilotus indicus

109628, Hal 6, SO Nea Potidea; 109686, Hal 8, W Nea Fokea; 117315, Ili 184, SO Pirgos; 122339, Mes 222, Pindima

Melilotus neapolitanus

110253, Hal 32, S Olinthos; 110365, Hal 36, Psakoudia; 112064, Hal 90, SO Nea Marmaras; 116695, Ioa 792, N Megalo Peristeri; 118038, Ark 328, W Stemnitsa

Mentha aquatica

117537, Ili 195, Tholo Paralia; 119349, Aha 299, SO Klitoria; 121230, Lak 368, NO Valtaki; 121448, Lak 380, W Mavrovouni; 122323, Mes 222, Pindima; 122402, Mes 224, Ag. Floros; 122668, Mes 241, SW Daras; 123142, Mes 266, O Pila

Mentha longifolia

117181, Ili 178, Souli; 118171, Ark 333, Karkalou; 118287, Ark 340, NO Karkalou; 118344, Ark 342, NO Pirgaki; 118381, Ark 344, Elati; 118402, Ark 345, S Elati; 118444, Ark 348, WNW Chrisovitsi; 118762, Ark 365, N Mt. Tzelati; 121196, Lak 365, O Skala

Mentha microphylla

116868, Ili 163, SW Savalia; 116935, Ili 166, SO Kourouta; 117064, Ili 173, Amalias; 117095, Ili 174, NO Chavari; 117167, Ili 177, SW Velanidi; 117203, Ili 179, SO Simopoulo; 117240, Ili 182, ONO Gastouni; 117349, Ili 185, SSO Pirgos; 117569, Ili 196, O Pirgos; 117595, Ili 198, SW Strefi; 117652, Ili 199, SO Platanos; 117712, Ili 202, O Lala; 117740, Ili 203, SO Nemouta; 117752, Ili 204, Elea; 117806, Ili 207, Louvro; 117887, Ili 211, O Greka; 117945, Ili 215, NW Kallithea; 117994, Ili 218, ONO Andritsena; 118109, Ark 330, W Dimitsana; 118182, Ark 333, Karkalou; 118350, Ark 343, NO Elati; 118436, Ark 347, SSO Elati; 118490, Ark 350, Chrisovitsi; 118594, Ark 355, Vitina; 118760, Ark 365, N Mt. Tzelati; 119093, Ark 382, SW Chania; 119171, Ark 385, N Panagitsa; 119192, Ark 387, N Panagitsa; 119281, Aha 297, SW Sella; 119320, Aha 298, SO Klitoria; 119363, Aha 300, O Kastelli; 119498, Arg 56, Skotini; 119578, Kor 147, W Nemea; 120799, Lak 342, Platanassa; 120979, Lak 353, N Bellies; 121216, Lak 367, SW Skala; 121402, Lak 378, SW Lefkochoma; 121476, Lak 382, NO Chosiario; 121496, Lak 383, SO Germa; 121858, Lak 403, SW Neo Itilo; 122473, Mes 228, Neochori; 122770, Mes 247, Kefalovrisi; 122857, Mes 250, N Arsinoi; 122933, Mes 255, SO Petritsi; 123054, Mes 261, SW Chora; 123147, Mes 266, O Pila

Mentha pulegium

116849, Ili 161, S Andravida; 117114, Ili 175, O Dafni; 117600, Ili 198, SW Strefi; 117771, Ili 205, SW Chora; 118982, Ark 378, W Milea; 119583, Kor 147, W Nemea; 120323, Ark 401, O Ag. Andreas; 120873, Lak 346, Neapolis; 121177, Lak 365, O Skala; 122834, Mes 249, Trikorfo; 123188, Mes 269, NNW Maniaki

Mentha spicata

117792, Ili 207, Louvro; 117854, Ili 209, W Krestena; 117868, Ili 210, Grillos; 118052, Ark 328, W Stemnitsa; 118174, Ark 333, Karkalou; 118671, Ark 359, Kamenitsa; 118864, Ark 370, Levidi; 119797, Arg 70, Neochori; 121169, Lak 365, O Skala; 122123, Mes 212, N Kambos; 122364, Mes 223, N Stamatino; 123110, Mes 264, Gialova

Mentha suaveolens

119978, Arg 80, N Mili

Mercurialis annua

107917, Ioa 752, Klidonia; 108101, Ioa 761, S Melissopetra; 108135, Ioa 762, W Konitsa; 108584, Ima 77, Veria; 108995, Pel 136, SO Edessa; 109245, Pel 145, NO Edessa; 109635, Hal 6, SO Nea Potidea; 109694, Hal 9, NO Sani; 109766, Hal 14, SO Afitos; 110398, Hal 36, Psakoudia; 110695, Hal 49, S Petralona; 110805, Hal 52, O Nea Kallikratia; 111404, Hal 69, SO Simandra; 111620, Hal 76, O Nikitas; 111742, Hal 81, SO Nikitas; 112004, Hal 88, SO Nea Marmaras; 112231, Hal 94, SO Nea Marmaras; 112472, Hal 104, SO Vourvourou; 112893, Hal 118, NO Sikea; 113060, Hal 125, O Ag. Nikolaos; 113261, Hal 131, SW Pircadikia; 113406, Hal 135, Gomati; 113836, Hal 152, NW Ouranopolis; 114408, Hal 175, SO Olimbias; 115737, Thes 47, Mikra Volvi; 115815, Thes 50, Megali Volvi; 120014, Arg 81, Kefalari; 120099, Arg 84, NO Velanidia; 120346, Ark 404, Paralia Krioneriu; 120415, Ark 407, NW Livadi; 120501, Ark 411, NO Poulithra; 120600, Lak 331, SO Ambelochori; 120720, Lak 337, SO Foutia; 120941, Lak 351, SO Ag. Ioannis; 120999, Lak 355, SW Talanda; 121037, Lak 356, Demonia; 121125, Lak 362, Elea; 121572, Lak 387, SO Loukadika; 121583, Lak 388, Kotronas; 121608, Lak 389, S Agrilia; 121660, Lak 393, Chania; 121685, Lak 394, SO Pircos Lirou; 121689, Lak 395, W Mina; 121787, Lak 400, Porto Kagio; 121807, Lak 401, Marmari; 121837, Lak 402, Limeni; 121933, Mes 202, Ag. Nikon; 121995, Mes 206, Nomitsis; 122208, Mes 218, Karveli; 122247, Mes 219, Leika; 122324, Mes 222, Pindima;

122362, Mes 223, N Stamatino; 122564, Mes 233, N Nea Koroni; 122656, Mes 239, NW Dafni; 122698, Mes 242, W Daras; 122767, Mes 247, Kefalovrisi; 122872, Mes 251, Arsinoi; 122913, Mes 253, W Rizomilos; 123017, Mes 260, Metamorfosis; 123048, Mes 261, SW Chora; 123069, Mes 262, S Petrochori; 123151, Mes 266, O Pila; 123183, Mes 268, Maniaki; 123262, Mes 274, N Marathopoli

Micromeria graeca

111716, Hal 80, NW Vourvourou; 117888, Ili 211, O Greka; 122757, Mes 246, Aristomeni

Micromeria juliana

117691, Ili 201, N Miraka; 118083, Ark 329, SO Dimitsana; 118479, Ark 349, NW Chrisovitsi; 118652, Ark 357, NO Vitina; 118812, Ark 367, NW Levdi; 119162, Ark 385, N Panagitsa; 119451, Arg 55, W Skotini; 119780, Arg 69, Kanapitsa; 120374, Ark 405, NW Paralia Tirou; 120520, Ark 412, WSW Leonidi; 121480, Lak 382, NO Chosiario; 121634, Lak 392, SO Areopolis; 121675, Lak 394, SO Pirgos Lirou; 121965, Mes 204, Ag. Nikon; 122875, Mes 251, Arsinoi; 123154, Mes 267, SO Maniaki

Milium vernale

116015, Koz 149, Tetralofo; 116394, Koz 163, SO Ptolemais; 116451, Koz 165, N Olimbias; 116452, Koz 165, N Olimbias; 116521, Koz 170, Emborio; 116551, Gre 199, SW Grevena

Minuartia hamata

115604, Thes 44, Melissourgos

Minuartia hybrida

108590, Ima 77, Veria; 108977, Pel 135, SO Edessa; 109595, Hal 4, SO Nea Moudania; 109596, Hal 4, SO Nea Moudania; 109981, Hal 22, SO Polichrono; 110483, Hal 38, SW Ormilias; 112275, Hal 95, SO Nea Marmaras; 114528, Hal 181, SO Stavros; 114979, Thes 21, W Stavros; 115771, Thes 50, Megali Volvi; 115836, Thes 50, Megali Volvi; 116223, Koz 157, SO Vathilakkos; 116295, Koz 160, SW Mavrodendri; 116696, Ioa 792, N Megalo Peristeri; 116720, Ioa 793, W Baldouma; 116763, Ioa 794, O Ioannina; 116811, Hal 180, NW Olimbias; 116812, Hal 88, SO Nea Marmaras; 116813, Pel 140, NNO Ag. Fotini

Minuartia mediterranea

116814, Ioa 794, O Ioannina

Minuartia recurva subsp. **condensata**

110736, Hal 51, NW Krini; 115275, Thes 34, SW Askos

Minuartia verna

115616, Thes 44, Melissourgos; 115994, Koz 149, Tetralofo; 116025, Koz 150, Tetralofo; 116055, Koz 151, N Kozanis; 116148, Koz 155, W Inoi

Misopates orontium

109986, Hal 22, SO Polichrono; 111764, Hal 81, SO Nikitas; 111837, Hal 83, NW Elia; 111892, Hal 85, W Tripotamos; 112294, Hal 95, SO Nea Marmaras; 112867, Hal 118, NO Sikea

Moenchia mantica

112770, Hal 115, S Sarti; 113740, Hal 149, NW Ierissos; 115414, Thes 38, Nea Madito; 115532, Thes 42, Apollonia; 115759, Thes 48, Mikra Volvi; 115888, Thes 52, Megali Volvi

Muscari armeniacum

110201, Hal 30, O Ag. Mama; 110950, Thes 7, SW Epanomi; 113215, Hal 129, SW Pircadikia; 114505, Hal 181, SO Stavros; 114592, Thes 14, SO Stavros; 114614, Thes 15, SO Stavros; 114955, Thes 21, W Stavros; 115091, Thes 25, W Vamvakia; 115422, Thes 38, Nea Madito; 116302, Koz 160, SW Mavrodendri

Muscari botryoides

107991, Ioa 755, SO Vasiliko; 108778, Pel 123, S Vryta; 108898, Pel 131, NO Kella; 109171, Pel 142, NO Rizo; 109267, Pel 145, NO Edessa; 109438, Pel 154, NW Orma; 109491, Pel 158, SSW Promachi; 109893, Hal 19, S Kallithea; 109913, Hal 20, Kryopigi; 111144, Hal 58, S Poligiros; 113084, Hal 126, Ag. Nikolaos; 114043, Hal 159, SO Stratoniki; 114132, Hal 164, S Paleochori; 114177, Hal 166, O Arnea; 114204, Hal 167, W Arnea; 114832, Thes 18, Nea Vrasna; 115955, Ima 74 b, SW Kastanea; 116140, Koz 154, SW Inoi

Muscari commutatum

109697, Hal 9, NO Sani; 110669, Hal 47, Nea Triglia; 110720, Hal 49, S Petralona; 111446, Hal 71, SO Vatopedi; 111956, Hal 87, SO Nea Marmaras; 111998, Hal 88, SO Nea Marmaras; 112072, Hal 90, SO Nea Marmaras

Muscari comosum

109229, Pel 145, NO Edessa; 109965, Hal 22, SO Polichrono; 111793, Hal 82, NW Elia; 111868, Hal 84, Elia; 112130, Hal 91, SO Nea Marmaras; 112227, Hal 93, SSO Nea Marmaras; 112335, Hal 97, N Tristinika; 112443, Hal 102, Vourvourou; 112551, Hal 107, SO Vourvourou; 112905, Hal 118, NO Sikea; 113258, Hal 131, SW Pirgadiakia; 113840, Hal 152, NW Ouranopolis; 114836, Thes 19, NO Asprovalta; 115238, Thes 33, SW Askos; 115433, Thes 38, Nea Madito; 115506, Thes 40, Apollonia; 116779, loa 794, O Ioannina

Muscari neglectum

108060, loa 759, S Melissopetra; 108533, Ima 75, SW Georgiani; 108567, Ima 76, NO Georgiani; 108612, Ima 77, Veria; 108621, Ima 78, N Veria; 108657, Ima 79, SO Naoussa; 108716, Pel 120, W Edessa; 108822, Pel 126, S Panagitsa; 108838, Pel 127, S Panagitsa; 108876, Pel 130, SO Ag. Athanasios; 108951, Pel 134, S Arnissa; 108976, Pel 135, SO Edessa; 109061, Pel 140, NNO Ag. Fotini; 109108, Ima 82, NW Giannakochori; 109118, Ima 83, NO Giannakochori; 109280, Pel 146, SO Sotira; 109318, Pel 148, SO Sotira; 109376, Pel 151, NW Apsalos; 109580, Hal 3, O Nea Moudania; 109662, Hal 7, SO Nea Potidea; 109786, Hal 14, SO Afitos; 109811, Hal 15, SW Kallithea; 110057, Hal 24, SO Pefkochori; 110157, Hal 29, NW Nea Skioni; 110544, Hal 41, N Plagia; 110634, Hal 46, SO Nea Tenedos; 110738, Hal 51, NW Krini; 110796, Hal 52, O Nea Kallikratia; 111023, Thes 9, NW Epanomi; 111255, Hal 62, N Paleokastro; 111302, Hal 64, SO Galatista; 111313, Hal 65, SW Poligiros; 111523, Hal 73, W Nikitas; 113054, Hal 124, SO Ag. Nikolaos; 113088, Hal 126, Ag. Nikolaos; 113337, Hal 133, Ag. Ioannis Prodromos; 113384, Hal 134, Ag. Ioannis Prodromos; 113500, Hal 138, Straton; 114004, Hal 157, SW Straton; 114094, Hal 160, W Stratoniki; 114164, Hal 165, SSO Paleochori; 114230, Hal 168, WSW Arnea; 114363, Hal 173, SO Olimbias; 114492, Hal 180, NW Olimbias; 115196, Thes 30, O Filadelfio; 115464, Thes 39, Nea Madito; 115597, Thes 44, Melissourgos; 116078, Koz 151, N Kozanis; 116093, Koz 152, N Kozanis; 116219, Koz 157, SO Vathilakkos; 116393, Koz 163, SO Ptolemais; 116601, Gre 200, SW Kipourio; 116605, loa 788, Milea; 116742, loa 793, W Baldouma

Myagrum perfoliatum

109210, Pel 143, SO Skidra

Mycelis muralis

118262, Ark 337, W Langadia; 118333, Ark 342, NO Pirgaki; 118396, Ark 345, S Elati; 118425, Ark 346, SSO Elati; 118744, Ark 364, NO Mt. Tzelati; 118773, Ark 365, N Mt. Tzelati

Myosotis arvensis

107973, loa 754, Klidonia; 108066, loa 759, S Melissopetra; 108122, loa 762, W Konitsa; 108227, loa 768, NW Exochi; 108384, loa 778, NO Pirgos; 108507, Hal 77, Ormos Panagias; 108615, Ima 77, Veria; 108700, Ima 80, N Lefkadia; 108730, Pel 120, W Edessa; 108750, Pel 123, S Vryta; 108857, Pel 128, S Panagitsa; 108940, Pel 132, Arnissa; 108998, Pel 136, SO Edessa; 109088, Ima 81, SO Ag. Fotini; 109101, Ima 82, NW Giannakochori; 109123, Ima 83, NO Giannakochori; 109252, Pel 145, NO Edessa; 109283, Pel 146, SO Sotira; 109367, Pel 151, NW Apsalos; 109387, Pel 152, NW Polikarpi; 109605, Hal 5, Nea Potidea; 109720, Hal 10, O Sani; 109822, Hal 16, W Kassandria; 109919, Hal 20, Kryopigi; 109960, Hal 22, SO Polichrono; 109997, Hal 23, SO Polichrono; 110066, Hal 24, SO Pefkochori; 110996, Thes 9, NW Epanomi; 111084, Thes 12, Ag. Trias; 111615, Hal 76, O Nikitas; 111646, Hal 77, Ormos Panagias; 111751, Hal 81, SO Nikitas; 112148, Hal 92, S Nea Marmaras; 112245, Hal 94, SO Nea Marmaras; 112371, Hal 100, NW Toroni; 112383, Hal 101, Vourvourou; 112453, Hal 103, SO Vourvourou; 112541, Hal 106, SO Vourvourou; 112583, Hal 108, NW Sarti; 112659, Hal 110, NW Sarti; 112717, Hal 112, NO Sarti; 112855, Hal 117, NO Sikea; 113021, Hal 123, NO Toroni; 113082, Hal 126, Ag. Nikolaos; 113292, Hal 132, Pirgadiakia; 113460, Hal 137, Ierissos; 113523, Hal 139, Straton; 113575, Hal 141, S Straton; 113623, Hal 145, NW Ierissos; 113681, Hal 147, NW Ierissos; 113858, Hal 153, NW Ouranopolis; 114078, Hal 160, W Stratoniki; 114218, Hal 167, W Arnea; 114296, Hal 171, N Straton; 114338, Hal 172, N Straton; 114455, Hal 178, Olimbias; 114490, Hal 180, NW Olimbias; 114559, Thes 13, SO Stavros; 114622, Thes 15, SO Stavros; 114840, Thes 19, NO Asprovalta; 114873, Thes 20, NO Asprovalta; 115007, Thes 22, W Stavros; 115130, Thes 26, S Arethousa; 115166, Thes 29, NW Lefkouda; 115555, Thes 43, Melissourgos; 115617, Thes 44, Melissourgos; 115664, Thes 46, Mikra Volvi; 115769, Thes 50, Megali Volvi; 115918, Thes 53, Megali Volvi;

116042, Koz 151, N Kozanis; 116073, Koz 151, N Kozanis; 116233, Koz 157, SO Vathilakkos; 116284, Koz 160, SW Mavrodendri; 116396, Koz 164, SO Galatia; 116559, Gre 199, SW Grevena; 116582, Gre 200, SW Kipourio; 116653, Ioa 790, W Votonosi; 116799, Ioa 795, Paliouri; 116807, Hal 122, O Kalamitsi; 116809, Thes 17, WNW Stavros

Myosotis cadmea

110041, Hal 24, SO Pefkochori; 110776, Thes 4, W Monopigado; 111616, Hal 76, O Nikitas; 111619, Hal 76, O Nikitas; 111641, Hal 77, Ormos Panagias; 112039, Hal 90, SO Nea Marmaras; 112327, Hal 96, NW Tristinika; 112674, Hal 111, N Sarti; 112704, Hal 112, NO Sarti; 112816, Hal 117, NO Sikea; 112959, Hal 122, O Kalamitsi; 113737, Hal 149, NW Ierissos; 113783, Hal 150, NW Ierissos; 115607, Thes 44, Melissourgos

Myosotis congesta

111336, Hal 65, SW Poligiros; 113373, Hal 134, Ag. Ioannis Prodrornos; 116444, Koz 165, N Olimbias

Myosotis incrassata

108786, Pel 123, S Vryta; 108815, Pel 126, S Panagitsa; 111254, Hal 62, N Paleokastro; 112022, Hal 89, SO Nea Marmaras; 113465, Hal 137, Ierissos; 114167, Hal 165, SSO Paleochori; 114192, Hal 167, W Arnea; 114233, Hal 168, WSW Arnea; 114392, Hal 175, SO Olimbias; 115226, Thes 32, NW Anixia; 115550, Thes 42, Apollonia; 115589, Thes 43, Melissourgos; 115802, Thes 50, Megali Volvi; 115866, Thes 50, Megali Volvi; 116135, Koz 154, SW Inoi; 123385, Koz 160, SW Mavrodendri

Myosotis litoralis

110428, Hal 36, Psakoudia; 110429, Hal 36, Psakoudia; 111894, Hal 85, W Tripotamos; 113895, Hal 154, NW Ouranopolis

Myosotis ramosissima

107904, Ioa 751, SW Kallithea; 108695, Ima 80, N Lefkadia; 109036, Pel 138, S Flamouria; 109152, Pel 141, NO Marina; 109190, Pel 142, NO Rizo; 109460, Pel 156, O Loutraki; 109736, Hal 12, WSW Nea Fokea; 109928, Hal 21, SO Kryopigi; 110470, Hal 38, SW Ormilina; 110572, Hal 44, Nea Triglia; 110865, Hal 54, Nea Kallikratia; 111213, Hal 60, SW Poligiros; 111590, Hal 75, SO Nikitas; 111705, Hal 79, SO Ormos Panagias; 112071, Hal 90, SO Nea Marmaras; 112969, Hal 122, O Kalamitsi; 113179, Hal 128, SW Pirgadikia; 113330, Hal 133, Ag. Ioannis Prodrornos; 113910, Hal 154, NW Ouranopolis; 114016, Hal 158, SW Stratoni; 114289, Hal 170, SO Paleochori; 114720, Thes 17, WNW Stavros; 115021, Thes 23, S Vamvakia; 115192, Thes 30, O Filadelfio; 115220, Thes 32, NW Anixia; 115296, Thes 35, Modi; 115368, Thes 37, Nea Madito; 115459, Thes 39, Nea Madito; 115549, Thes 42, Apollonia; 116712, Ioa 793, W Baldouma

Myosotis stricta

110785, Thes 4, W Monopigado; 110919, Thes 6, SO Epanomi; 111527, Hal 73, W Nikitas; 115061, Thes 24, S Vamvakia; 115256, Thes 33, SW Askos; 115716, Thes 47, Mikra Volvi; 115909, Thes 53, Megali Volvi; 116512, Koz 169, NW Milochori

Myrtus communis

117266, Ili 183, Glifa; 121343, Lak 374, Krokees

Narcissus poeticus

109478, Pel 157, SO Likostomo; 109479, Pel 157, SO Likostomo

Narcissus serotinus

121532, Lak 385, NO Areopolis; 121533, Lak 385, NO Areopolis; 121890, Lak 405, NW Itilo; 121891, Lak 405, NW Itilo; 122183, Mes 215, O Kalamata

Nasturtium officinale 121217, Lak 367, SW Skala; 122340, Mes 222, Pindima; 122389, Mes 224, Ag. Floros; 123193, Mes 270, S Flesias

Neatostema apulum

110768, Thes 4, W Monopigado; 112029, Hal 89, SO Nea Marmaras; 112132, Hal 91, SO Nea Marmaras; 112299, Hal 95, SO Nea Marmaras

Neotinea maculata

114578, Thes 14, SO Stavros; 114621, Thes 15, SO Stavros

Nepeta cataria

118825, Ark 368, Levidi

Nerium oleander 117860, Ili 209, W Krestena; 120528, Ark 412, WSW Leonidi; 121499, Lak 383, SO Germa

Neslia apiculata

108964, Koz 147, S Perea; 110255, Hal 32, S Olinthos; 110303, Hal 34, Paralia Kalivon; 115881, Thes 51, Megali Volvi; 116115, Koz 153, O Kozanis; 116182, Koz 156, O Petrana

Neslia paniculata

116099, Koz 153, O Kozanis

Nicotiana glauca

120603, Lak 331, SO Ambelochori; 121081, Lak 359, Plitra; 121133, Lak 363, Molai; 121200, Lak 365, O Skala; 121255, Lak 370, N Githio; 121365, Lak 376, N Krokees; 122034, Mes 207, Ag. Nikolaos; 122333, Mes 222, Pindima

Nigella arvensis subsp. **aristata**

118983, Ark 378, W Milea

Nonea pallens

110724, Hal 50, N Petralona; 111366, Hal 67, OSO Simandra; 113121, Hal 127, N Ag. Nikolaos; 114282, Hal 170, SO Paleochori; 115852, Thes 50, Megali Volvi; 116080, Koz 151, N Kozanis; 116102, Koz 153, O Kozanis

Nonea ventricosa

108920, Pel 132, Arnissa; 110679, Hal 48, N Eleochori; 110680, Hal 48, N Eleochori; 116134, Koz 154, SW Inoi; 116222, Koz 157, SO Vathilakkos

Ocimum basilicum

121317, Lak 372, Melissa; 121318, Lak 372, Melissa

Odontites linkii

118648, Ark 357, NO Vitina; 118649, Ark 357, NO Vitina; 118783, Ark 366, OSO Vitina; 118811, Ark 367, NW Levidi; 119537, Kor 144, N Galatas; 120335, Ark 403, O Ag. Andreas; 120523, Ark 412, WSW Leonidi; 122116, Mes 212, N Kambos; 122217, Mes 218, Karveli

Odontites verna subsp. **serotina**

117971, Ili 217, O Andritsena; 118261, Ark 337, W Langadia; 118642, Ark 356, SO Vitina; 118985, Ark 378, W Milea; 119308, Aha 298, SO Klitoria

Onobrychis aequidentata

109004, Pel 136, SO Edessa; 110675, Hal 48, N Eleochori; 110697, Hal 49, S Petralona; 111372, Hal 68, OSO Simandra; 111938, Hal 86, NW Tripotamos; 113087, Hal 126, Ag. Nikolaos; 115791, Thes 50, Megali Volvi

Onobrychis alba

116694, Ioa 792, N Megalo Peristeri

Onobrychis arenaria

111383, Hal 68, OSO Simandra; 111386, Hal 68, OSO Simandra

Onobrychis caput-galli

111946, Hal 87, SO Nea Marmaras; 112189, Hal 93, SSO Nea Marmaras; 113953, Hal 156, SO Ouranopolis; 114780, Thes 18, Nea Vrasna; 114888, Thes 20, NO Asprovalta; 114940, Ser 63, NO Asprovalta; 115725, Thes 47, Mikra Volvi; 115850, Thes 50, Megali Volvi

Ononis

115271, Thes 34, SW Askos

Ononis pusilla

118430, Ark 347, SSO Elati; 118755, Ark 364, NO Mt. Tzelati; 118785, Ark 366, OSO Vitina

Ononis reclinata

111460, Hal 72, Metamorfofis

Ononis spinosa

116865, Ili 163, SW Savalia; 117018, Ili 172, SO Vitineika; 117511, Ili 194, Tholo; 118134, Ark 332, SW Karkalou; 118284, Ark 340, NO Karkalou; 118419, Ark 345, S Elati; 118552, Ark 352, SO Davia; 118946, Ark 375, SSO Artemisia; 119158, Ark 385, N Panagitsa; 119282, Aha 297, SW Sella; 119371, Aha 301, Kastelli; 119509, Arg 57, O Skotini; 122120, Mes 212, N Kambos

Ophrys ferrum-equinum

113284, Hal 131, SW Pircadikia

Ophrys mammosa

108083, loa 760, Aidonochori; 108084, loa 760, Aidonochori; 108131, loa 762, W Konitsa; 108328, loa 775, N Monastiri; 108329, loa 775, N Monastiri; 108341, loa 777, SO Pircgos; 108342, loa 777, SO Pircgos; 108343, loa 777, SO Pircgos; 108344, loa 777, SO Pircgos; 108851, Pel 128, S Panagitsa; 108852, Pel 128, S Panagitsa; 109109, Ima 82, NW Giannakochori; 109359, Pel 151, NW Apsalos; 110626, Hal 45, O Nea Tenedos; 111165, Hal 58, S Poligiros; 111435, Hal 70, W Vatopedi; 111719, Hal 80, NW Vourvourou; 111767, Hal 81, SO Nikitas; 111950, Hal 87, SO Nea Marmaras; 112437, Hal 102, Vourvourou; 112649, Hal 109, NW Sarti; 113760, Hal 149, NW Ierissos; 114514, Hal 181, SO Stavros; 115213, Thes 32, NW Anixia; 115551, Thes 42, Apollonia; 115878, Thes 51, Megali Volvi; 116225, Koz 157, SO Vathilakkos; 116808, Hal 131, SW Pircadikia

Ophrys scolopax subsp. cornuta

112144, Hal 92, S Nea Marmaras; 112226, Hal 93, SSO Nea Marmaras

Orchis italica

115874, Thes 51, Megali Volvi

Orchis morio

112647, Hal 109, NW Sarti; 113290, Hal 132, Pircadikia; 114228, Hal 168, WSW Arnea; 114427, Hal 176, SO Olimbias; 115593, Thes 44, Melissourgou

Origanum heracleoticum

117739, Ili 203, SO Nemouta; 117905, Ili 212, SW Tripti; 118312, Ark 341, SO Magoulia; 118643, Ark 356, SO Vitina; 121657, Lak 393, Chania

Orlaya daucoides

107945, loa 753, Klidonia; 109048, Pel 140, NNO Ag. Fotini; 111780, Hal 81, SO Nikitas; 112565, Hal 107, SO Vourvourou; 113077, Hal 125, O Ag. Nikolaos; 113151, Hal 128, SW Pircadikia; 113470, Hal 137, Ierissos; 113683, Hal 147, NW Ierissos; 113827, Hal 152, NW Ouranopolis; 115002, Thes 22, W Stavros; 115201, Thes 31, NW Anixia; 115257, Thes 34, SW Askos; 115715, Thes 47, Mikra Volvi; 115808, Thes 50, Megali Volvi; 116581, Gre 200, SW Kipourio

Ornithogalum divergens

108208, loa 766, S Exochi; 108321, loa 775, N Monastiri; 108616, Ima 77, Veria; 108837, Pel 127, S Panagitsa; 108881, Pel 130, SO Ag. Athanasios; 108906, Pel 131, NO Kella; 108926, Pel 132, Arnissa; 108959, Pel 134, S Arnissa; 109322, Pel 148, SO Sotira; 109405, Pel 153, NW Polikarpi; 109831, Hal 17, Siviri; 109939, Hal 21, SO Kryopigi; 110154, Hal 29, NW Nea Skioni; 110554, Hal 42, N Plagia; 110598, Hal 44, Nea Triglia; 110859, Hal 54, Nea Kallikratia; 110952, Thes 7, SW Epanomi; 111569, Hal 74, Nikitas; 111809, Hal 83, NW Elia; 111881, Hal 84, Elia; 113520, Hal 139, Stratoni; 113732, Hal 149, NW Ierissos; 114725, Thes 17, WNW Stavros; 114802, Thes 18, Nea Vrasna; 114818, Thes 18, Nea Vrasna; 115030, Thes 23, S Vamvakia; 115097, Thes 26, S Arethousa; 115330, Thes 36, Nea Madito; 115424, Thes 38, Nea Madito; 115547, Thes 42, Apollonia; 116024, Koz 150, Tetralofo; 116086, Koz 152, N Kozanis; 116173, Koz 156, O Petrana; 116406, Koz 164, SO Galatia; 116488, Koz 167, SO Chimaditis-See

Ornithogalum exscapum

107817, loa 748, N Kalpaki; 107821, loa 748, N Kalpaki; 107845, loa 749, SW Konitsa; 107941, loa 753, Klidonia; 107968, loa 754, Klidonia; 108009, loa 756, SO Vasiliko; 108048, loa 758, S Melissopetra; 108085, loa 760, Aidonochori; 108252, loa 772, NW Nikanor; 108464, Kas 171, S Eptachori; 108488, loa 786, S Aetomilitsa; 108611, Ima 77, Veria; 108629, Ima 78, N Veria;

108656, Ima 79, SO Naoussa; 108807, Pel 125, SO Drosia; 108887, Pel 130, SO Ag. Athanasios; 109040, Pel 138, S Flamouria; 109275, Pel 146, SO Sotira; 109379, Pel 151, NW Apsalos; 109723, Hal 10, O Sani; 109798, Hal 15, SW Kallithea; 110628, Hal 45, O Nea Tenedos; 110858, Hal 54, Nea Kallikratia; 110931, Thes 6, SO Epanomi; 111005, Thes 9, NW Epanomi; 111096, Thes 12, Ag. Trias; 111170, Hal 59, S Poligiros; 111244, Hal 61, N Poligiros; 111976, Hal 88, SO Nea Marmaras; 112369, Hal 100, NW Toroni; 112700, Hal 112, NO Sarti; 113439, Hal 137, Ierissos; 113605, Hal 143, S Stratoni; 113762, Hal 149, NW Ierissos; 113784, Hal 150, NW Ierissos; 113790, Hal 151, NW Ouranopolis; 114058, Hal 160, W Stratoniki; 114082, Hal 160, W Stratoniki; 114149, Hal 165, SSO Paleochori; 114201, Hal 167, W Arnea; 115103, Thes 26, S Arethousa; 115172, Thes 30, O Filadelfio; 115183, Thes 30, O Filadelfio; 115398, Thes 37, Nea Madito; 115503, Thes 40, Apollonia; 115632, Thes 45, Melissourgios; 115920, Thes 53, Megali Volvi; 116370, Koz 163, SO Ptolemais; 116617, Ioa 789, SW Milea; 116662, Ioa 791, NW Mikra Peristeri; 116784, Ioa 795, Paliouri; 116802, Ioa 795, Paliouri

Ornithogalum montanum

107985, Ioa 755, SO Vasilikos; 110714, Hal 49, S Petralona; 112336, Hal 97, N Tristinika

Ornithogalum nutans

115164, Thes 29, NW Lefkouda

Ornithogalum pyrenaicum

113269, Hal 131, SW Pirgadikia; 113873, Hal 153, NW Ouranopolis

Ornithogalum refractum

116447, Koz 165, N Olimbias

Ornithopus compressus

109948, Hal 22, SO Polichrono; 110783, Thes 4, W Monopigado; 111633, Hal 77, Ormos Panagias; 111802, Hal 82, NW Elia; 111891, Hal 85, W Tripotamos; 112351, Hal 99, NW Toroni; 112379, Hal 101, Vourvourou; 112574, Hal 108, NW Sarti; 112669, Hal 110, NW Sarti; 112858, Hal 117, NO Sikea; 112922, Hal 119, ONO Sikea; 112975, Hal 122, O Kalamitsi; 113143, Hal 128, SW Pírgadikia; 113314, Hal 132, Pírgadikia; 113398, Hal 135, Gomati; 113458, Hal 137, Ierissos; 113564, Hal 141, S Stratoni; 113645, Hal 146, NW Ierissos; 113680, Hal 147, NW Ierissos; 113794, Hal 151, NW Ouranopolis; 113909, Hal 154, NW Ouranopolis; 113975, Hal 156, SO Ouranopolis; 114251, Hal 169, W Arnea; 114284, Hal 170, SO Paleochori; 114334, Hal 172, N Stratoni; 114398, Hal 175, SO Olimbias; 114468, Hal 179, NW Olimbias; 114606, Thes 15, SO Stavros; 114660, Thes 16, Stavros; 114712, Thes 17, WNW Stavros; 114803, Thes 18, Nea Vrasna; 114843, Thes 19, NO Asprovalta; 115060, Thes 24, S Vamvakia; 115222, Thes 32, NW Anixia; 115274, Thes 34, SW Askos; 115449, Thes 39, Nea Madito; 115526, Thes 41, Apollonia; 115568, Thes 43, Melissourgios; 115727, Thes 47, Mikra Volvi; 115907, Thes 53, Megali Volvi

Ornithopus pinnatus

112634, Hal 108, NW Sarti; 112635, Hal 108, NW Sarti; 112665, Hal 110, NW Sarti

Orobanche 109141, Ima 83, NO Giannakochori; 112162, Hal 92, S Nea Marmaras; 112624, Hal 108, NW Sarti; 113173, Hal 128, SW Pírgadikia

Oryzopsis miliacea

117428, Ili 189, N Kato Samiko

Ostrya carpinifolia

119340, Aha 299, SO Klitoria

Otanthus maritimus

117432, Ili 190, SW Kato Samiko; 117487, Ili 193, Kakovato Paralia

Oxalis corniculata

113352, Hal 133, Ag. Ioannis Prodromos; 114453, Hal 178, Olimbias; 114826, Thes 18, Nea Vrasna; 118630, Ark 355, Vitina; 119029, Ark 379, Nestani; 119967, Arg 80, N Mili; 120093, Arg 84, NO Velanidia; 120133, Ark 390, N Xiropigado; 120308, Ark 400, Korakovouni; 120449, Ark 408, Livadi; 121319, Lak 372, Melissa; 121589, Lak 388, Kotronas; 121941, Mes 202, Ag. Nikon; 121981, Mes 205, Langada; 122095, Mes 211, S Stavropigi; 122156, Mes 214, SO Kalamata; 122349, Mes 222, Pindima; 122468, Mes 228, Neochori; 122820, Mes 249, Trikorfo; 123057, Mes 261, SW Chora

Oxalis corymbosa

118248, Ark 336, Langadia

Oxalis pes-caprae109537, Hal 1, NW Nea Moudania; 109751, Hal 13, Nea Fokea; 109989, Hal 23, SO Polichrono; 110043, Hal 24, SO Pefkochori; 110186, Hal 30, O Ag. Mama; 110538, Hal 41, N Plagia; 111727, Hal 81, SO Nikitas; 112020, Hal 89, SO Nea Marmaras; 112167, Hal 92, S Nea Marmaras

Paliurus spina-christi

118010, Ark 326, O Karitena

Pallenis spinosa

116986, Ili 170, N Katakolo; 119407, Ark 388, O Orchomenos; 120587, Lak 330, NW Ambelochori

Panocratium maritimum

116898, Ili 164, Paralia Savaliou; 117376, Ili 186, Paralia Epitaliou; 117434, Ili 190, SW Kato Samiko; 117484, Ili 193, Kakovato Paralia; 117534, Ili 195, Tholo Paralia

Panicum miliaceum

118618, Ark 355, Vitina

Panicum repens

117008, Ili 171, Katakolo; 117279, Ili 183, Glifa; 117450, Ili 191, O Kaiafa-See; 121226, Lak 368, NO Valtaki; 122350, Mes 222, Pindima; 122395, Mes 224, Ag. Floros; 122417, Mes 226, W Anlipsi; 122675, Mes 241, SW Daras

Papaver albiflorum

110871, Hal 55, Nea Iraklia; 114601, Thes 15, SO Stavros; 115297, Thes 35, Modi

Papaver dubium

110075, Hal 25, SO Pefkochori; 110160, Hal 30, O Ag. Mama; 110281, Hal 34, Paralia Kalivon; 110436, Hal 36, Psakoudia; 110874, Hal 55, Nea Iraklia; 110875, Hal 55, Nea Iraklia; 111677, Hal 78, SO Ormos Panagias; 112239, Hal 94, SO Nea Marmaras; 112303, Hal 96, NW Tristinika; 112425, Hal 102, Vourvourou; 112726, Hal 113, NO Sarti; 112779, Hal 115, S Sarti; 112829, Hal 117, NO Sikea; 113010, Hal 123, NO Toroni; 113231, Hal 130, SW Pirgadikia; 113232, Hal 130, SW Pirgadikia; 113728, Hal 149, NW Ierissos; 114927, Ser 63, NO Asprovalta; 115301, Thes 35, Modi

Papaver hybridum

111558, Hal 74, Nikitas; 113061, Hal 125, O Ag. Nikolaos; 114827, Thes 18, Nea Vrasna; 115028, Thes 23, S Vamvakia; 115054, Thes 24, S Vamvakia; 115283, Thes 35, Modi; 115344, Thes 37, Nea Madito; 115637, Thes 46, Mikra Volvi; 115718, Thes 47, Mikra Volvi

Papaver nigrotinctum

110384, Hal 36, Psakoudia; 111893, Hal 85, W Tripotamos; 112627, Hal 108, NW Sarti; 112917, Hal 119, ONO Sikea; 113246, Hal 130, SW Pirgadikia; 114413, Hal 175, SO Olimbias

Papaver rhoeas var. rhoeas

108601, Ima 77, Veria; 108680, Ima 80, N Lefkadia; 109348, Pel 150, S Apsalos; 109699, Hal 9, NO Sani; 109772, Hal 14, SO Afitos; 109852, Hal 18, Nea Potidea; 109873, Hal 19, S Kallithea; 109936, Hal 21, SO Kryopigi; 109954, Hal 22, SO Polichrono; 110029, Hal 24, SO Pefkochori; 110191, Hal 30, O Ag. Mama; 110282, Hal 34, Paralia Kalivon; 110570, Hal 44, Nea Triglia; 110627, Hal 45, O Nea Tenedos; 110839, Hal 53, Nea Kallikratia; 110878, Hal 55, Nea Iraklia; 110981, Thes 8, W Epanomi; 111105, Hal 57, S Poligiros; 111352, Hal 66, OSO Simandra; 111378, Hal 68, OSO Simandra; 111423, Hal 70, W Vatopedi; 111488, Hal 72, Metamorfosis; 111722, Hal 81, SO Nikitas; 111828, Hal 83, NW Elia; 111907, Hal 85, W Tripotamos; 111961, Hal 88, SO Nea Marmaras; 112061, Hal 90, SO Nea Marmaras; 112069, Hal 90, SO Nea Marmaras; 112263, Hal 94, SO Nea Marmaras; 113137, Hal 128, SW Pirgadikia; 113230, Hal 130, SW Pirgadikia; 113526, Hal 140, S Stratoni; 113753, Hal 149, NW Ierissos; 113829, Hal 152, NW Ouranopolis; 113924, Hal 155, NW Ouranopolis; 114611, Thes 15, SO Stavros; 114696, Thes 17, WNW Stavros; 114759, Thes 18, Nea Vrasna; 114783, Thes 18, Nea Vrasna; 114928, Ser 63, NO Asprovalta; 115343, Thes 37, Nea Madito; 115534, Thes 42, Apollonia; 115655, Thes 46, Mikra Volvi; 115766, Thes 50, Megali Volvi; 115767, Thes 50, Megali Volvi; 115903, Thes 53, Megali Volvi; 116176, Koz 156, O Petrana; 116567, Gre 199, SW Grevena

Papaver rhoeas var. strigosum

109582, Hal 3, O Nea Moudania; 109608, Hal 5, Nea Potidea; 109784, Hal 14, SO Afitos; 109987, Hal 23, SO Polichrono; 110376, Hal 36, Psakoudia; 110511, Hal 39, Flogita; 110877, Hal 55, Nea Iraklia; 111357, Hal 66, OSO Simandra; 111721, Hal 81, SO Nikitas; 114711, Thes 17, WNW Stavros; 115346, Thes 37, Nea Madito

Parentucellia latifolia

108172, Ioa 764, SW Kavasila; 109205, Pel 143, SO Skidra; 110118, Hal 28, NW Loutra; 110667, Hal 47, Nea Triglia; 111147, Hal 58, S Poligiros; 111622, Hal 76, O Nikitas; 111645, Hal 77, Ormos Panagias; 111746, Hal 81, SO Nikitas; 112050, Hal 90, SO Nea Marmaras; 112277, Hal 95, SO Nea Marmaras; 112433, Hal 102, Vourvourou; 112467, Hal 103, SO Vourvourou; 112540, Hal 106, SO Vourvourou; 112585, Hal 108, NW Sarti; 112639, Hal 109, NW Sarti; 112712, Hal 112, NO Sarti; 112807, Hal 117, NO Sikea; 112986, Hal 122, O Kalamitsi; 113191, Hal 129, SW Pirgadikia; 113539, Hal 140, S Stratoni; 113705, Hal 147, NW Ierissos; 114225, Hal 168, WSW Arnea; 114327, Hal 172, N Stratoni; 114517, Hal 181, SO Stavros; 114747, Thes 17, WNW Stavros; 114822, Thes 18, Nea Vrasna; 115076, Thes 25, W Vamvakia; 115211, Thes 32, NW Anixia; 115289, Thes 35, Modi; 115345, Thes 37, Nea Madito; 115469, Thes 39, Nea Madito; 115512, Thes 41, Apollonia; 115752, Thes 48, Mikra Volvi; 115856, Thes 50, Megali Volvi; 115998, Koz 149, Tetralofo; 116057, Koz 151, N Kozanis; 116155, Koz 155, W Inoi; 116739, Ioa 793, W Baldouma

Parietaria judaica

109770, Hal 14, SO Afitos; 118235, Ark 336, Langadia; 118771, Ark 365, N Mt. Tzelati; 119042, Ark 379, Nestani; 119439, Ark 389, Kandila; 119971, Arg 80, N Mili; 120473, Ark 409, Lakkos; 120615, Lak 332, S Peristeri; 120655, Lak 334, Monemvasia; 120775, Lak 340, S Elliniko; 120885, Lak 347, Lachi; 120907, Lak 348, SO Lachi; 120984, Lak 353, N Bellies; 121145, Lak 363, Molai; 121191, Lak 365, O Skala; 121306, Lak 372, Melissa; 121348, Lak 375, Krokees; 121603, Lak 388, Kotronas; 121708, Lak 396, S Kita; 121874, Lak 404, S Itilo; 121983, Mes 205, Langada; 122090, Mes 211, S Stavropigi; 122206, Mes 218, Karveli; 122401, Mes 224, Ag. Floros; 122532, Mes 232, Ahladochori; 122604, Mes 236, SW Koroni; 122769, Mes 247, Kefalovrisi; 123008, Mes 260, Metamorfosis

Parietaria lusitanica

120259, Ark 398, S Platana; 120299, Ark 400, Korakovouni; 120437, Ark 408, Livadi; 120861, Lak 345, Neapolis; 121004, Lak 355, SW Talanda; 122307, Mes 221, NNW Anthia; 122663, Mes 240, Daras; 122815, Mes 248, W Manesis

Parietaria officinalis

120765, Lak 339, W Nomia; 121068, Lak 358, W Demonia; 123049, Mes 261, SW Chora; 123111, Mes 264, Gialova; 123143, Mes 266, O Pila

Paspalum paspalodes

117754, Ili 204, Elea; 120106, Arg 85, Kiveri; 120217, Ark 395, SW Paralia Astros; 121178, Lak 365, O Skala; 121980, Mes 205, Langada; 122152, Mes 214, SO Kalamata; 122222, Mes 218, Karveli; 122352, Mes 222, Pindima; 122784, Mes 247, Kefalovrisi; 123053, Mes 261, SW Chora; 123150, Mes 266, O Pila; 123233, Mes 273, ONO Marathopoli

Passiflora incarnata

122310, Mes 221, NNW Anthia

Persicaria lapathifolia

117198, Ili 179, SO Simopoulo; 117533, Ili 195, Tholo Paralia; 118163, Ark 333, Karkalou; 118173, Ark 333, Karkalou; 118449, Ark 348, WNW Chrisovitsi; 118559, Ark 352, SO Davia; 119486, Arg 56, Skotini; 119990, Arg 80, N Mili; 121450, Lak 380, W Mavrovouni; 121903, Lak 405, NW Itilo; 122357, Mes 222, Pindima; 122483, Mes 230, N Petalidi

Persicaria maculosa

116936, Ili 166, SO Kourouta; 117022, Ili 172, SO Vitineika; 117246, Ili 182, ONO Gastouni; 117745, Ili 204, Elea; 119188, Ark 387, N Panagitsa; 119346, Aha 299, SO Klitoria; 119432, Ark 389, Kandila; 119487, Arg 56, Skotini; 119991, Arg 80, N Mili; 121176, Lak 365, O Skala; 122327, Mes 222, Pindima

Persicaria orientalis

121988, Mes 205, Langada

Petasites hybridus

108427, Ioa 782, Vourmbiani; 108428, Ioa 782, Vourmbiani; 108572, Ima 76, NO Georgiani; 108733, Pel 120, W Edessa; 109085, Ima 81, SO Ag. Fotini

Petrorhagia dubia

111945, Hal 87, SO Nea Marmaras; 112134, Hal 91, SO Nea Marmaras; 112764, Hal 115, S Sarti; 112904, Hal 118, NO Sikea; 112996, Hal 123, NO Toroni; 114477, Hal 180, NW Olimbias; 114537, Hal 181, SO Stavros; 114771, Thes 18, Nea Vrasna; 115431, Thes 38, Nea Madito; 115732, Thes 47, Mikra Volvi; 116681, Ioa 791, NW Mikra Peristeri; 116743, Ioa 793, W Baldouma

Petrorhagia glumacea

117963, Ili 216, SO Kallithea; 118260, Ark 337, W Langadia; 118768, Ark 365, N Mt. Tzelati; 119230, Aha 294, NO Theoktisto; 119460, Arg 55, W Skotini; 122005, Mes 206, Nomitsis; 122013, Mes 206, Nomitsis; 122085, Mes 210, W Prosilio; 122779, Mes 247, Kefalovrisi; 123381, Mes 203, N Ag. Nikon

Petrorhagia illyrica subsp. *illyrica*

117995, Ili 218, ONO Andritsena; 118281, Ark 339, NO Karkalou; 118787, Ark 366, OSO Vitina; 118819, Ark 367, NW Levdi; 118970, Ark 376, SW Pikernis; 119152, Ark 385, N Panagitsa; 119195, Aha 293, SW Pankratio; 119238, Aha 295, W Pankrateika Kalivia; 119627, Arg 59, SO Sterna; 120836, Lak 344, NW Neapolis

Petrorhagia illyrica subsp. *taygetea*

118579, Ark 353, SO Ano Davia; 119796, Arg 70, Neochori

Petrorhagia obcordata

121745, Lak 398, Vathia

Phalaris canariensis

118461, Ark 348, WNW Chrisovitsi

Phalaris minor

109629, Hal 6, SO Nea Potidea; 109690, Hal 8, W Nea Fokea; 110553, Hal 42, N Plagia

Phillyrea latifolia

113851, Hal 153, NW Ouranopolis

Phlomis herba-venti subsp. *pungens*

118763, Ark 365, N Mt. Tzelati

Phragmites australis

117006, Ili 171, Katakolo; 120153, Ark 392, NNW Paralia Astros; 120695, Lak 335, S Monemvasia; 121075, Lak 359, Plitra

Phyla canescens

117449, Ili 191, O Kaiafa-See

Physalis angulata

116829, Ili 161, S Andravida; 116956, Ili 168, SO Pirgi; 116973, Ili 170, N Katakolo; 117066, Ili 173, Amalias; 117125, Ili 175, O Dafni; 117133, Ili 176, O Keramidia; 117312, Ili 184, SO Pirgos; 117617, Ili 198, SW Strefi; 117952, Ili 215, NW Kallithea; 118118, Ark 330, W Dimitsana; 119189, Ark 387, N Panagitsa; 119410, Ark 388, O Orchomenos; 119441, Ark 389, Kandila; 122311, Mes 222, Pindima

Phytolacca americana

116919, Ili 165, Kourouta; 120503, Ark 411, NO Poulithra; 121362, Lak 376, N Krokees; 122407, Mes 225, SW Messini; 122524, Mes 232, Ahladochori; 123005, Mes 259, Vlachopoulo; 123025, Mes 260, Metamorfosis; 123365, Ili 165, Kourouta

Picnomon acarna

118059, Ark 329, SO Dimitsana; 118669, Ark 358, O Kamenitsa; 118794, Ark 366, OSO Vitina; 119546, Kor 144, N Galatas

Picris echioides

116819, Ili 161, S Andravida; 116921, Ili 165, Kourouta; 116977, Ili 170, N Katakolo; 117026, Ili 172, SO Vitineika; 117036, Ili 173, Amalias; 117074, Ili 174, NO Chavari; 117186, Ili 178, Souli; 117291, Ili 184, SO Pirgos; 117331, Ili 185, SSO Pirgos; 117524, Ili 194, Tholo; 117584, Ili 197, O Pirgos; 117599, Ili 198, SW Strefi; 117628, Ili 199, SO Platanos; 117764, Ili 205, SW Chora; 117849, Ili 208, Krestena; 117892, Ili 211, O Greka; 117901, Ili 212, SW Tripti; 117969, Ili 217, O Andritsena; 118127, Ark 331, NO Dimitsana; 118208, Ark 334, SO Kaloneri; 118443, Ark 348, WNW Chrisovitsi; 118548, Ark 352, SO Davia; 118628, Ark 355, Vitina; 118779, Ark 365, N Mt. Tzelati; 118880, Ark 372, SW Paleopirgos; 118891, Ark 373, NW Artemisia; 118920, Ark 374, Artemisia; 118922, Ark 375, SSO Artemisia; 118977, Ark 377, Pikernis; 118988, Ark 378, W Milea; 119139, Ark 384, Panagitsa; 119256, Aha 296, W Pankrateika Kalivia; 119327, Aha 299, SO Klitoria; 119495, Arg 56, Skotini; 119577, Kor 147, W Nemea; 119640, Arg 60, Nafplio; 119646, Arg 61, NO Tholo; 119912, Arg 76, NW Nafplio; 119933, Arg 78, SW Nea Kios; 119997, Arg 80, N Mili; 120082, Arg 84, NO Velanidia; 120173, Ark 393, NNW Paralias Astros; 120610, Lak 332, S Peristeri; 120871, Lak 346, Neapolis; 120942, Lak 351, SO Ag.ioannis; 120969, Lak 352, SW Ag.ioannis; 121013, Lak 355, SW Talanda; 121210, Lak 366, O Skala; 121379, Lak 377, SO Dafni; 121389, Lak 378, SW Lefkochoma; 121420, Lak 379, W Mavrovouni; 121474, Lak 382, NO Chosiario; 122107, Mes 211, S Stavropigi; 122221, Mes 218, Karveli; 122322, Mes 222, Pindima; 122387, Mes 224, Ag. Floros; 122432, Mes 227, S Analipsi; 122459, Mes 228, Neochori; 122642, Mes 238, Dafni; 122716, Mes 243, Pelekanos; 122746, Mes 245, Aristomeni; 122828, Mes 249, Trikorfo; 122865, Mes 251, Arsinoi; 122934, Mes 255, SO Petritsi; 122975, Mes 257, NW Chatzis; 123012, Mes 260, Metamorfosis; 123056, Mes 261, SW Chora; 123107, Mes 264, Gialova; 123170, Mes 268, Maniaki; 123211, Mes 272, SW Floka; 123311, Mes 276, Agrili

Picris hieracioides

122776, Mes 247, Kefalovrisi

Picris sprengerana

120761, Lak 339, W Nomia; 121364, Lak 376, N Krokees; 121791, Lak 400, Porto Kagio

Pimpinella anisum

120227, Ark 396, SW Astros

Pimpinella rigidula

116965, Ili 168, SO Pirgi; 119548, Kor 145, S Aidonia; 119586, Kor 148, Nemea

Pinus halepensis

109695, Hal 9, NO Sani; 111444, Hal 71, SO Vatopedi; 117591, Ili 197, O Pirgos

Piptatherum coerulescens

113254, Hal 131, SW Pircadikia; 113828, Hal 152, NW Ouranopolis

Pistacia lentiscus

109602, Hal 5, Nea Potidea; 109909, Hal 20, Kryopigi; 109963, Hal 22, SO Polichrono; 110099, Hal 25, SO Pefkochori; 110350, Hal 35, SO Gerakini; 112177, Hal 92, S Nea Marmaras; 113083, Hal 126, Ag. Nikolaos; 113317, Hal 132, Pircadikia; 119536, Kor 144, N Galatas; 119760, Arg 68, O Karnezeika; 120334, Ark 403, O Ag. Andreas; 120458, Ark 408, Livadi; 120822, Lak 344, NW Neapolis; 120934, Lak 350, Epidavros Limira; 121308, Lak 372, Melissa; 121507, Lak 383, SO Germa; 122194, Mes 216, NO Kalamata; 122713, Mes 243, Pelekanos; 122967, Mes 257, NW Chatzis

Pistacia terebinthus

117899, Ili 212, SW Tripti

Pisum sativum

112174, Hal 92, S Nea Marmaras; 112487, Hal 104, SO Vourvourou; 113296, Hal 132, Pircadikia; 114969, Thes 21, W Stavros

Plantago afra

109979, Hal 22, SO Polichrono; 112312, Hal 96, NW Tristinika; 115818, Thes 50, Megali Volvi; 118082, Ark 329, SO Dimitsana

Plantago argentea

117427, Ili 189, N Kato Samiko

Plantago bellardii

112782, Hal 115, S Sarti; 112821, Hal 117, NO Sikea; 113315, Hal 132, Pirgadikia; 113748, Hal 149, NW Ierissos

Plantago coronopus

111035, Thes 10, Angelochori; 111491, Hal 72, Metamorfofis; 111548, Hal 74, Nikitas; 111694, Hal 78, SO Ormos Panagias; 111720, Hal 81, SO Nikitas; 112110, Hal 90, SO Nea Marmaras; 112166, Hal 92, S Nea Marmaras; 112247, Hal 94, SO Nea Marmaras; 112401, Hal 101, Vourvourou; 112538, Hal 106, SO Vourvourou; 112841, Hal 117, NO Sikea; 113220, Hal 129, SW Pirgadikia; 113534, Hal 140, S Stratoni; 113716, Hal 148, NW Ierissos; 113892, Hal 154, NW Ouranopolis; 113959, Hal 156, SO Ouranopolis; 114365, Hal 173, SO Olimbias; 114683, Thes 16, Stavros; 119902, Arg 76, NW Nafplio; 119961, Arg 79, SW Nea Kios

Plantago holosteum

120160, Ark 392, NNW Paralia Astros; 120295, Ark 399, SO Astros; 120825, Lak 344, NW Neapolis

Plantago lagopus

109323, Pel 149, N Sotira; 109550, Hal 1, NW Nea Moudania; 109637, Hal 6, SO Nea Potidea; 109663, Hal 7, SO Nea Potidea; 109683, Hal 8, W Nea Fokea; 109741, Hal 13, Nea Fokea; 109841, Hal 17, Siviri; 109853, Hal 18, Nea Potidea; 109896, Hal 20, Kryopigi; 110089, Hal 25, SO Pefkochori; 110116, Hal 28, NW Loutra; 110168, Hal 30, O Ag. Mama; 110233, Hal 31, NO Ag. Mama; 110304, Hal 34, Paralia Kalivon; 110411, Hal 36, Psakoudia; 110453, Hal 38, SW Ormilias; 110501, Hal 39, Flogita; 110625, Hal 45, O Nea Tenedos; 110692, Hal 49, S Petralona; 110778, Thes 4, W Monopigado; 110814, Hal 52, O Nea Kallikratia; 110896, Hal 56, Nea Iraklia; 110987, Thes 9, NW Epanomi; 111029, Thes 10, Angelochori; 111403, Hal 69, SO Simandra; 111483, Hal 72, Metamorfofis; 111580, Hal 74, Nikitas; 111702, Hal 79, SO Ormos Panagias; 111732, Hal 81, SO Nikitas; 111864, Hal 84, Elia; 112025, Hal 89, SO Nea Marmaras; 112102, Hal 90, SO Nea Marmaras; 112118, Hal 91, SO Nea Marmaras; 112200, Hal 93, SSO Nea Marmaras; 112251, Hal 94, SO Nea Marmaras; 112463, Hal 103, SO Vourvourou; 112589, Hal 108, NW Sarti; 112636, Hal 108, NW Sarti; 112715, Hal 112, NO Sarti; 112820, Hal 117, NO Sikea; 113032, Hal 123, NO Toroni; 113237, Hal 130, SW Pirgadikia; 113779, Hal 150, NW Ierissos; 113796, Hal 151, NW Ouranopolis; 113907, Hal 154, NW Ouranopolis; 113989, Hal 156, SO Ouranopolis; 114432, Hal 177, SO Olimbias; 114508, Hal 181, SO Stavros; 114684, Thes 16, Stavros; 114716, Thes 17, WNW Stavros; 114794, Thes 18, Nea Vrasna; 114901, Ser 63, NO Asprovalta; 114975, Thes 21, W Stavros; 115229, Thes 32, NW Anixia; 115290, Thes 35, Modi; 115339, Thes 37, Nea Madito; 115563, Thes 43, Melissourgos; 115747, Thes 48, Mikra Volvi; 115872, Thes 50, Megali Volvi; 122383, Mes 224, Ag. Floros; 122764, Mes 247, Kefalovrisi; 122996, Mes 258, O Vlachopoulo

Plantago lanceolata

110965, Thes 8, W Epanomi; 118089, Ark 329, SO Dimitsana; 118209, Ark 334, SO Kaloneri; 118624, Ark 355, Vitina; 119095, Ark 382, SW Chania; 119513, Arg 57, O Skotini; 119930, Arg 78, SW Nea Kios

Plantago major subsp. **major**

116971, Ili 169, Ag. Andreas; 117024, Ili 172, SO Vitineika; 117101, Ili 174, NO Chavari; 117451, Ili 191, O Kaiafa-See; 117654, Ili 199, SO Platanos; 117664, Ili 200, Miraka; 117954, Ili 215, NW Kallithea; 117973, Ili 217, O Andritsena; 118106, Ark 330, W Dimitsana; 118146, Ark 333, Karkalou; 118202, Ark 334, SO Kaloneri; 118380, Ark 344, Elati; 118491, Ark 350, Chrisovitsi; 118619, Ark 355, Vitina; 119028, Ark 379, Nestani; 119259, Aha 296, W Pankrateika Kalivia; 119306, Aha 297, SW Sella; 119430, Ark 389, Kandila; 119472, Arg 56, Skotini; 120138, Ark 391, Xiropigado; 120197, Ark 394, Paralia Astros; 120300, Ark 400, Korakovouni; 120448, Ark 408, Livadi; 120762, Lak 339, W Nomia; 120870, Lak 346, Neapolis; 120940, Lak 351, SO Ag. Ioannis; 120982, Lak 353, N Bellies; 121299, Lak 372, Melissa; 121454, Lak 380, W Mavrovouni; 122094, Mes 211, S Stavropigi; 122203, Mes 218, Karveli; 122315, Mes 222, Pindima; 122385, Mes 224, Ag. Floros; 122492, Mes 230, N Petalidi; 122672, Mes 241, SW Daras; 122781, Mes 247, Kefalovrisi; 122832, Mes 249, Trikorfo; 122951, Mes 256, Chatzis; 123051, Mes 261, SW Chora

Platanus hybrida

112521, Hal 105, SO Vourvourou

Platanus orientalis

122694, Mes 242, W Daras

Plumbago europaea

117998, Ili 219, SO Thisoa; 118043, Ark 328, W Stemnitsa; 118104, Ark 330, W Dimitsana; 118226, Ark 335, SO Langadia; 118268, Ark 338, SO Lefkochori; 118587, Ark 355, Vitina; 118675, Ark 359, Kamenitsa; 118824, Ark 368, Levidi; 118898, Ark 374, Artemisia; 118930, Ark 375, SSO Artemisia; 119018, Ark 379, Nestani; 119067, Ark 381, NW Loukas; 119120, Ark 383, Kapsas; 119133, Ark 384, Panagitsa; 119213, Aha 293, SW Pankratio; 119383, Ark 388, O Orchomenos; 119426, Ark 389, Kandila; 119467, Arg 56, Skotini; 119522, Arg 58, Platani; 119557, Kor 145, S Aidonia; 119590, Kor 148, Nemea; 119898, Arg 76, NW Nafplio; 120210, Ark 395, SW Paralia Astros; 120261, Ark 398, S Platana; 120446, Ark 408, Livadi; 120561, Lak 329, Geraki; 121368, Lak 376, N Krokees; 121849, Lak 403, SW Neo Itilo; 121868, Lak 404, S Itilo; 121966, Mes 205, Langada; 122277, Mes 220, S Anthia

Poa

109842, Hal 17, Siviri; 111092, Thes 12, Ag. Trias; 111179, Hal 59, S Poligiros; 111447, Hal 71, SO Vatopedi; 111629, Hal 77, Ormos Panagias; 111903, Hal 85, W Tripotamos; 111991, Hal 88, SO Nea Marmaras; 112040, Hal 90, SO Nea Marmaras; 112105, Hal 90, SO Nea Marmaras; 112215, Hal 93, SSO Nea Marmaras; 112353, Hal 99, NW Toroni; 112604, Hal 108, NW Sarti; 113214, Hal 129, SW Pirgadikia; 113274, Hal 131, SW Pirgadikia; 113360, Hal 134, Ag. Ioannis Prodomos; 113577, Hal 141, S Stratoni; 113856, Hal 153, NW Ouranopolis; 113932, Hal 155, NW Ouranopolis; 114066, Hal 160, W Stratoniki; 114211, Hal 167, W Arnea; 114262, Hal 170, SO Paleochori; 114326, Hal 172, N Stratoni; 114704, Thes 17, WNW Stavros; 114762, Thes 18, Nea Vrasna; 115114, Thes 26, S Arethousa; 115443, Thes 39, Nea Madito; 115606, Thes 44, Melissourgios; 115611, Thes 44, Melissourgios; 116434, Koz 164, SO Galatia; 116713, Ioa 793, W Baldouma;

Poa annua

107804, Ioa 748, N Kalpaki; 107902, Ioa 751, SW Kallithea; 108265, Ioa 772, NW Nikanor; 108296, Ioa 774, SW Nikanor; 108391, Ioa 779, S Pirsogianni; 108475, Ioa 786, S Aetomilitsa; 108557, Ima 76, NO Georgiani; 108585, Ima 77, Veria; 108670, Ima 80, N Lefkadia; 108734, Pel 120, W Edessa; 108924, Pel 132, Armissa; 109023, Pel 137, O Platani; 109195, Pel 142, NO Rizo; 109217, Pel 144, NW Aspro; 109347, Pel 150, S Apsalos; 109392, Pel 152, NW Polikarpi; 109488, Pel 157, SO Likostomo; 109536, Hal 1, NW Nea Moudania; 109615, Hal 5, Nea Potidea; 109851, Hal 18, Nea Potidea; 110020, Hal 23, SO Polichrono; 110120, Hal 28, NW Loutra; 110539, Hal 41, N Plagia; 110915, Thes 5, NW Nea Iraklia; 110944, Thes 7, SW Epanomi; 111471, Hal 72, Metamorfosis; 111534, Hal 73, W Nikitas; 111540, Hal 74, Nikitas; 111951, Hal 87, SO Nea Marmaras; 112358, Hal 99, NW Toroni; 112407, Hal 102, Vourvourou; 112470, Hal 103, SO Vourvourou; 112592, Hal 108, NW Sarti; 112679, Hal 111, N Sarti; 112914, Hal 119, ONO Sikea; 113497, Hal 138, Stratoni; 113632, Hal 145, NW Ierissos; 113694, Hal 147, NW Ierissos; 113912, Hal 155, NW Ouranopolis; 113999, Hal 157, SW Stratoni; 114122, Hal 163, SW Neochori; 114305, Hal 171, N Stratoni; 114463, Hal 178, Olimbias; 114556, Thes 13, SO Stavros; 114717, Thes 17, WNW Stavros; 115018, Thes 22, W Stavros; 115234, Thes 32, NW Anixia; 115329, Thes 36, Nea Madito; 115378, Thes 37, Nea Madito; 116350, Koz 162, S Komanos; 116437, Koz 164, SO Galatia; 116667, Ioa 791, NW Mikra Peristeri; 120150, Ark 391, Xiropigado

Poa bulbosa

113771, Hal 150, NW Ierissos; 114220, Hal 168, WSW Arnea; 115233, Thes 32, NW Anixia; 116766, Ioa 794, O Ioannina

Poa thessala

109162, Pel 141, NO Marina; 110374, Hal 36, Psakoudia; 110624, Hal 45, O Nea Tenedos; 110773, Thes 4, W Monopigado; 110906, Hal 56, Nea Iraklia; 110983, Thes 9, NW Epanomi; 111515, Hal 72, Metamorfosis; 111842, Hal 83, NW Elia; 111900, Hal 85, W Tripotamos; 112232, Hal 94, SO Nea Marmaras; 112644, Hal 109, NW Sarti; 112742, Hal 114, Sarti; 112854, Hal 117, NO Sikea; 113206, Hal 129, SW Pirgadikia; 113310, Hal 132, Pirgadikia; 113454, Hal 137, Ierissos; 113642, Hal 146, NW Ierissos; 113692, Hal 147, NW Ierissos; 114026, Hal 159, SO Stratoniki; 114357, Hal 173, SO Olimbias; 114629, Thes 15, SO Stavros; 114837, Thes 19, NO Asprovalta; 114916, Ser 63, NO Asprovalta; 115049, Thes 23, S Vamvakia; 115151, Thes 28, W Lefkouda; 115221, Thes 32, NW Anixia; 115309, Thes 35, Modi; 115382, Thes 37, Nea Madito; 115754, Thes 48, Mikra Volvi; 115885, Thes 52, Megali Volvi; 115936, Thes 53, Megali Volvi; 116186, Koz 156, O Petrana; 116271, Koz 159, Mavrodendri

Poa timoleontis

109206, Pel 143, SO Skidra; 111205, Hal 60, SW Poligiros; 112289, Hal 95, SO Nea Marmaras; 113030, Hal 123, NO Toroni; 113124, Hal 127, N Ag. Nikolaos; 113132, Hal 127, N Ag. Nikolaos; 113349, Hal 133, Ag. Ioannis Prodomos; 113513, Hal 139, Stratoni; 113739, Hal 149, NW Ierissos; 114042, Hal 159, SO Stratoniki; 114158, Hal 165, SSO Paleochori; 114510, Hal 181, SO Stavros; 114778, Thes 18, Nea Vrasna; 114984, Thes 21, W Stavros; 115540, Thes 42, Apollonia; 116012, Koz 149, Tetralofo; 116037, Koz 151, N Kozanis; 116071, Koz 151, N Kozanis; 116105, Koz 153, O Kozanis; 116189, Koz 156, O Petrana; 116229, Koz 157, SO Vathilakkos; 116297, Koz 160, SW Mavrodendri; 116319, Koz 161, Komanos; 116438, Koz 164, SO Galatia; 116508, Koz 169, NW Milochori; 116626, loa 790, W Votonosi

Poa trivialis

107805, loa 748, N Kalpaki; 108089, loa 761, S Melissopetra; 109022, Pel 137, O Platani; 113996, Hal 157, SW Stratoni; 114850, Thes 19, NO Asprovalta; 116034, Koz 151, N Kozanis

Polycarpon tetraphyllum

109998, Hal 23, SO Polichrono; 110092, Hal 25, SO Pefkochori; 110420, Hal 36, Psakoudia; 110851, Hal 54, Nea Kallikratia; 111921, Hal 85, W Tripotamos; 112171, Hal 92, S Nea Marmaras; 112248, Hal 94, SO Nea Marmaras; 112705, Hal 112, NO Sarti; 112754, Hal 114, Sarti; 112817, Hal 117, NO Sikea; 113571, Hal 141, S Stratoni; 113652, Hal 146, NW Ierissos; 113710, Hal 148, NW Ierissos; 114389, Hal 174, SO Olimbias; 114568, Thes 13, SO Stavros; 114829, Thes 18, Nea Vrasna; 115123, Thes 26, S Arethousa; 115571, Thes 43, Melissourgos; 115742, Thes 48, Mikra Volvi

Polygonum

120740, Lak 338, O Nomia; 121154, Lak 364, NW Sikea

Polygonum arenarium

116907, Ili 165, Kourouta; 117093, Ili 174, NO Chavari; 117103, Ili 174, NO Chavari; 117152, Ili 176, O Keramidia; 117197, Ili 179, SO Simopoulo; 117271, Ili 183, Glifa; 117386, Ili 187, SO Epitalio; 117472, Ili 192, W Zacharo; 117554, Ili 196, O Pirgos; 117653, Ili 199, SO Platanos; 117833, Ili 208, Krestena; 117944, Ili 215, NW Kallithea; 117975, Ili 217, O Andritsena; 118213, Ark 334, SO Kaloneri; 118278, Ark 339, NO Karkalou; 118447, Ark 348, WNW Chrisovitsi; 118557, Ark 352, SO Davia; 118699, Ark 360, Vlacherna; 118931, Ark 375, SSO Artemisia; 118989, Ark 378, W Milea; 119106, Ark 383, Kapsas; 119245, Aha 296, W Pankrateika Kalivia; 119275, Aha 297, SW Sella; 119312, Aha 298, SO Klitoria; 119359, Aha 300, O Kastelli; 119391, Ark 388, O Orchomenos; 119554, Kor 145, S Aidonia; 119594, Kor 148, Nemea; 119746, Arg 67, Karnezeika; 119855, Arg 73, SO Ligourio; 120166, Ark 392, NNW Paralia Astros; 120249, Ark 397, Kato Doliana; 120270, Ark 398, S Platana; 120296, Ark 399, SO Astros; 120607, Lak 332, S Peristeri; 120717, Lak 337, SO Foutia; 120848, Lak 345, Neapolis; 120894, Lak 347, Lachi; 120963, Lak 352, SW Ag.Ioannis; 121022, Lak 356, Demonia; 121057, Lak 358, W Demonia; 121168, Lak 365, O Skala; 121326, Lak 373, SW Krokees; 121401, Lak 378, SW Lefkochoma; 121428, Lak 379, W Mavrovouni; 121510, Lak 384, NO Vachos; 121844, Lak 403, SW Neo Itilo; 121852, Lak 403, SW Neo Itilo; 121884, Lak 404, S Itilo; 121909, Lak 405, NW Itilo; 121950, Mes 203, N Ag. Nikon; 122105, Mes 211, S Stavropigi; 122301, Mes 221, NNW Anthia; 122342, Mes 222, Pindima; 122375, Mes 223, N Stamatino; 122425, Mes 226, W Anlipisi; 122476, Mes 229, SW Velika; 122480, Mes 230, N Petalidi; 122613, Mes 236, SW Koroni; 122671, Mes 241, SW Daras; 122709, Mes 243, Pelekanos; 122732, Mes 245, Aristomeni; 122742, Mes 245, Aristomeni; 122799, Mes 248, W Manesis; 122846, Mes 250, N Arsinoi; 122852, Mes 250, N Arsinoi; 122917, Mes 253, W Rizomilos; 122940, Mes 255, SO Petritsi; 122961, Mes 257, NW Chatzis; 123007, Mes 259, Vlachopoulo; 123023, Mes 260, Metamorfosis; 123063, Mes 262, S Petrochori; 123169, Mes 268, Maniaki; 123173, Mes 268, Maniaki; 123198, Mes 271, W Chora; 123217, Mes 272, SW Floka; 123223, Mes 272, SW Floka; 123277, Mes 275, Marathopoli; 123335, Mes 277, Kalo Nero; 123366, Lak 371, S Githio

Polygonum arenastrum

116882, Ili 163, SW Savalia; 116929, Ili 166, SO Kourouta; 117249, Ili 182, ONO Gastouni; 117638, Ili 199, SO Platanos; 117803, Ili 207, Louvro; 118111, Ark 330, W Dimitsana; 118161, Ark 333, Karkalou; 118247, Ark 336, Langadia; 118305, Ark 341, SO Magoulia; 118412, Ark 345, S Elati; 118863, Ark 370, Levidi; 118882, Ark 372, SW Paleopirgos; 119104, Ark 383, Kapsas; 119711, Arg 64, Paralia Kandia; 119776, Arg 69, Kanapitsa; 119946, Arg 78, SW Nea Kios; 120772, Lak 340, S Elliniko; 120931, Lak 350, Epidavros Limira; 120975, Lak 353, N Bellies; 121697, Lak 396, S Kita; 121957, Mes 203, N Ag. Nikon; 122228, Mes 218, Karveli; 122436, Mes

227, S Analipsi; 122636, Mes 238, Dafni; 122791, Mes 247, Kefalovrisi; 122945, Mes 255, SO Petritsi

Polygonum aviculare

109679, Hal 8, W Nea Fokea; 116842, Ili 161, S Andravida; 116858, Ili 162, SO Gastouni; 116992, Ili 170, N Katakolo; 117060, Ili 173, Amalias; 117151, Ili 176, O Keramidia; 117176, Ili 177, SW Velanidi; 117395, Ili 187, SO Epitalio; 117478, Ili 192, W Zacharo; 117510, Ili 194, Tholo; 117565, Ili 196, O Pirgos; 117682, Ili 200, Miraka; 117744, Ili 204, Elea; 117829, Ili 208, Krestena; 117908, Ili 212, SW Tripti; 117977, Ili 217, O Andritsena; 118073, Ark 329, SO Dimitsana; 118358, Ark 343, NO Elati; 118497, Ark 350, Chrisovitsi; 118597, Ark 355, Vitina; 118777, Ark 365, N Mt. Tzelati; 118926, Ark 375, SSO Artemisia; 118995, Ark 378, W Milea; 119030, Ark 379, Nestani; 119089, Ark 382, SW Chania; 119132, Ark 384, Panagitsa; 119208, Aha 293, SW Pankratio; 119247, Aha 296, W Pankrateika Kalivia; 119329, Aha 299, SO Klitoria; 119379, Aha 301, Kastelli; 119419, Ark 389, Kandila; 119489, Arg 56, Skotini; 119515, Arg 58, Platani; 119661, Arg 61, NO Tholo; 119673, Arg 62, O Drepano; 119818, Arg 71, Didima; 119832, Arg 72, S Trachia; 119874, Arg 74, Arkadiko; 119890, Arg 75, Nafplio; 120022, Arg 81, Kefalari; 120061, Arg 83, S Mili; 120100, Arg 84, NO Velanidia; 120114, Arg 85, Kiveri; 120201, Ark 394, Paralia Astros; 120396, Ark 406, Tiros; 120413, Ark 407, NW Livadi; 120443, Ark 408, Livadi; 120513, Ark 411, NO Poulithra; 120562, Lak 329, Geraki; 120706, Lak 335, S Monemvasia; 120736, Lak 338, O Nomia; 120803, Lak 342, Platanassa; 120847, Lak 345, Neapolis; 120893, Lak 347, Lachi; 121097, Lak 360, Papadianika; 121142, Lak 363, Molai; 121206, Lak 366, O Skala; 121266, Lak 371, S Githio; 121298, Lak 372, Melissa; 121358, Lak 375, Krokees; 121425, Lak 379, W Mavrovouni; 121626, Lak 392, SO Areopolis; 121682, Lak 394, SO Pirgos Lirou; 121700, Lak 396, S Kita; 121722, Lak 397, SO Gerolimini; 121755, Lak 399, Vathia; 121926, Lak 406, NW Itilo; 122015, Mes 207, Ag. Nikolaos; 122099, Mes 211, S Stavropigi; 122145, Mes 214, SO Kalamata; 122267, Mes 219, Leika; 122343, Mes 222, Pindima; 122398, Mes 224, Ag. Floros; 122602, Mes 236, SW Koroni; 122686, Mes 242, W Daras; 122712, Mes 243, Pelekanos; 123032, Mes 261, SW Chora; 123125, Mes 265, SO Gialova; 123180, Mes 268, Maniaki

Polygonum maritimum

117351, Ili 186, Paralia Epitaliou; 119728, Arg 65, SO Kandia; 119729, Arg 65, SO Kandia; 122561, Mes 233, N Nea Koroni

Polypodium vulgare

121939, Mes 202, Ag. Nikon

Polypogon monspeliensis

121170, Lak 365, O Skala; 121172, Lak 365, O Skala

Polypogon viridis

117542, Ili 195, Tholo Paralia; 119494, Arg 56, Skotini; 120759, Lak 339, W Nomia; 120981, Lak 353, N Bellies; 121174, Lak 365, O Skala; 122783, Mes 247, Kefalovrisi

Polystichum aculeatum

122204, Mes 218, Karveli

Populus

110536, Hal 41, N Plagia; 112719, Hal 112, NO Sarti; 115318, Thes 36, Nea Madito

Portulaca oleracea

116857, Ili 162, SO Gastouni; 116920, Ili 165, Kourouta; 117118, Ili 175, O Dafni; 117141, Ili 176, O Keramidia; 117213, Ili 179, SO Simopoulo; 117373, Ili 186, Paralia Epitaliou; 117412, Ili 188, OSO Anemochori; 117950, Ili 215, NW Kallithea; 118215, Ark 334, SO Kaloneri; 118726, Ark 361, Kardaras; 119000, Ark 378, W Milea; 119479, Arg 56, Skotini; 119523, Arg 58, Platani; 119694, Arg 63, OSO Drepano; 119951, Arg 79, SW Nea Kios; 120016, Arg 81, Kefalari; 120219, Ark 395, SW Paralia Astros; 120242, Ark 396, SW Astros; 120970, Lak 352, SW Ag. Ioannis; 121756, Lak 399, Vathia; 121973, Mes 205, Langada; 122264, Mes 219, Leika; 122505, Mes 230, N Petalidi; 123078, Mes 263, SW Petrochori

Potentilla micrantha

107851, Ioa 749, SW Konitsa; 108018, Ioa 757, O Vasiliko; 108076, Ioa 760, Aidonochori; 108175, Ioa 764, SW Kavasila; 108193, Ioa 766, S Exochi; 108336, Ioa 776, W Ag. Paraskevi; 108414, Ioa 780, N Pirsogianni; 108454, Kas 170, SO Chrsi; 108470, Ioa 785, S Aetomilitsa; 108495, Ioa 787, S Aetomilitsa; 108539, Ima 75, SW Georgiani; 108791, Pel 124, S Vryta; 108869, Pel 129, SW

Zervi; 109067, Pel 140, NNO Ag. Fotini; 111284, Hal 64, SO Galatista; 114076, Hal 160, W Stratoniki; 116529, Koz 171, SW Anarrachi

Potentilla recta

118780, Ark 365, N Mt. Tzelati; 118788, Ark 366, OSO Vitina

Potentilla reptans

118441, Ark 347, SSO Elati

Prasium majus

109782, Hal 14, SO Afitos; 110135, Hal 28, NW Loutra; 112223, Hal 93, SSO Nea Marmaras; 113287, Hal 131, SW Pirgadihia

Primula vulgaris

108017, loa 757, O Vasiliko; 108050, loa 759, S Melissopetra; 108199, loa 766, S Exochi; 108229, loa 769, S Amaranthos; 108271, loa 772, NW Nikanor; 108335, loa 776, W Ag. Paraskevi; 108417, loa 780, N Pirsogianni; 108437, loa 783, NW Vourmbiani; 108451, Kas 170, SO Chri; 108469, loa 785, S Aetomilitsa; 108508, Koz 145, W Pendalofo; 108518, Koz 146, SO Pendalofo; 108731, Pel 120, W Edessa; 109063, Pel 140, NNO Ag. Fotini; 109090, Ima 82, NW Giannakochori; 116528, Koz 171, SW Anarrachi; 117753, Ili 204, Elea; 118129, Ark 331, NO Dimitsana; 119284, Aha 297, SW Sella

Pterocephalus perennis subsp. **perennis**

118025, Ark 327, Stemnitsa

Pulicaria dysenterica

116880, Ili 163, SW Savalia; 116913, Ili 165, Kourouta; 116964, Ili 168, SO Pirgi; 116979, Ili 170, N Katakolo; 117017, Ili 172, SO Vitineika; 117096, Ili 174, NO Chavari; 117161, Ili 177, SW Velanidi; 117184, Ili 178, Souli; 117208, Ili 179, SO Simopoulo; 117343, Ili 185, SSO Pigos; 117378, Ili 187, SO Epitalio; 117421, Ili 189, N Kato Samiko; 117457, Ili 191, O Kaiafa-See; 117501, Ili 194, Tholo; 117571, Ili 196, O Pigos; 117605, Ili 198, SW Strefi; 117629, Ili 199, SO Platanos; 117663, Ili 200, Miraka; 117689, Ili 201, N Miraka; 117748, Ili 204, Elea; 117772, Ili 205, SW Chora; 117799, Ili 207, Louvro; 117852, Ili 209, W Krestena; 117898, Ili 212, SW Tripti; 117943, Ili 215, NW Kallithea; 118121, Ark 331, NO Dimitsana; 118169, Ark 333, Karkalou; 118290, Ark 340, NO Karkalou; 119174, Ark 386, N Panagitsa; 119280, Aha 297, SW Sella; 119318, Aha 298, SO Klitoria; 119350, Aha 299, SO Klitoria; 119377, Aha 301, Kastelli; 119582, Kor 147, W Nemea; 119977, Arg 80, N Mili; 121198, Lak 365, O Skala; 121268, Lak 371, S Githio; 121300, Lak 372, Melissa; 121378, Lak 377, SO Dafni; 121387, Lak 378, SW Lefkochoma; 122300, Mes 221, NNW Anthia; 122404, Mes 224, Ag. Floros; 122577, Mes 235, SO Charokopio; 122670, Mes 241, SW Daras; 122809, Mes 248, W Manesis; 122867, Mes 251, Arsinoi; 122885, Mes 252, SSO Eva; 123055, Mes 261, SW Chora; 123149, Mes 266, O Pila

Quercus coccifera

118377, Ark 344, Elati; 121506, Lak 383, SO Germa; 122079, Mes 210, W Prosilio

Quercus macrolepis

121547, Lak 386, SO Areopolis; 121557, Lak 386, SO Areopolis; 121625, Lak 391, Exo Nimfio; 122001, Mes 206, Nomitsis

Ranunculus arvensis

109351, Pel 150, S Apsalos; 109807, Hal 15, SW Kallithea; 113396, Hal 135, Gomati; 115140, Thes 27, S Arethousa; 115182, Thes 30, O Filadelfio; 115539, Thes 42, Apollonia; 115631, Thes 45, Melissourgos; 115638, Thes 46, Mikra Volvi; 116307, Koz 161, Komanos; 116464, Koz 165, N Olimbias

Ranunculus baudotii

112362, Hal 100, NW Toroni

Ranunculus ficaria

107829, loa 748, N Kalpaki; 107847, loa 749, SW Konitsa; 107883, loa 751, SW Kallithea; 107955, loa 754, Klidonia; 107989, loa 755, SO Vasiliko; 108069, loa 759, S Melissopetra; 108160, loa 763, SW Iliorrachi; 108194, loa 766, S Exochi; 108253, loa 772, NW Nikanor; 108306, loa 774, SW Nikanor; 108338, loa 776, W Ag. Paraskevi; 108420, loa 781, Vourmbiani; 108490, loa 786, S Aetomilitsa; 108501, Koz 144, W Pendalofo; 108520, Koz 146, SO Pendalofo; 108571,

Ima 76, NO Georgiani; 108660, Ima 79, SO Naoussa; 108752, Pel 123, S Vryta; 108882, Pel 130, SO Ag. Athanasios; 108934, Pel 132, Arnissa; 109046, Pel 139, S Flamouria; 109058, Pel 140, NNO Ag. Fotini; 109306, Pel 147, SO Sotira; 109399, Pel 152, NW Polikarpi; 109486, Pel 157, SO Likostomo; 109643, Hal 7, SO Nea Potidea; 109819, Hal 16, W Kassandria; 109890, Hal 19, S Kallithea; 110021, Hal 23, SO Polichrono; 110100, Hal 26, NW Paleouri; 110743, Thes 3, Monopigado; 110757, Thes 4, W Monopigado; 111197, Hal 60, SW Poligiros; 111234, Hal 61, N Poligiros; 111280, Hal 64, SO Galatista; 111632, Hal 77, Ormos Panagias; 112367, Hal 100, NW Toroni; 112509, Hal 105, SO Vourvourou; 112663, Hal 110, NW Sarti; 112723, Hal 112, NO Sarti; 113303, Hal 132, Pirgadikia; 113348, Hal 133, Ag. Ioannis Prodromos; 113378, Hal 134, Ag. Ioannis Prodromos; 113445, Hal 137, Ierissos; 113701, Hal 147, NW Ierissos; 114086, Hal 160, W Stratoniki; 114103, Hal 162, NO Neochori; 114151, Hal 165, SSO Paleochori; 114173, Hal 166, O Arnea; 114202, Hal 167, W Arnea; 114226, Hal 168, WSW Arnea; 114317, Hal 172, N Stratoniki; 114567, Thes 13, SO Stavros; 114733, Thes 17, WNW Stavros; 115009, Thes 22, W Stavros; 115104, Thes 26, S Arethousa; 115237, Thes 33, SW Askos; 115335, Thes 36, Nea Madito; 115358, Thes 37, Nea Madito; 115615, Thes 44, Melissourgos; 115930, Thes 53, Megali Volvi; 116408, Koz 164, SO Galatia; 116474, Koz 166, N Olimbias; 116523, Koz 170, Emborio; 116618, Ioa 789, SW Milea; 116639, Ioa 790, W Votonosi

Ranunculus garganicus

107868, Ioa 749, SW Konitsa; 108002, Ioa 756, SO Vasiliko; 108003, Ioa 756, SO Vasiliko; 109301, Pel 147, SO Sotira; 109362, Pel 151, NW Apsalos; 116789, Ioa 795, Paliouri

Ranunculus marginatus

108679, Ima 80, N Lefkadia; 109350, Pel 150, S Apsalos; 109408, Pel 153, NW Polikarpi; 109472, Pel 156, O Loutraki; 109521, Hal 1, NW Nea Moudania; 109559, Hal 2, Nea Moudania; 109624, Hal 6, SO Nea Potidea; 112445, Hal 102, Vourvourou; 112947, Hal 121, Kalamitsi; 113422, Hal 136, Gomati; 113524, Hal 139, Stratoniki; 113584, Hal 141, S Stratoniki; 113613, Hal 144, S Stratoniki; 113644, Hal 146, NW Ierissos; 113787, Hal 151, NW Ouranopolis; 113870, Hal 153, NW Ouranopolis; 114027, Hal 159, SO Stratoniki; 114332, Hal 172, N Stratoniki; 114359, Hal 173, SO Olimbias; 114426, Hal 176, SO Olimbias; 114461, Hal 178, Olimbias; 114650, Thes 16, Stavros; 114748, Thes 17, WNW Stavros; 114834, Thes 19, NO Asprovalta; 115349, Thes 37, Nea Madito; 115900, Thes 53, Megali Volvi; 116318, Koz 161, Komanos; 116505, Koz 169, NW Milochori; 116709, Ioa 792, N Megalo Peristeri; 116740, Ioa 793, W Baldouma; 116792, Ioa 795, Paliouri; 118142, Ark 333, Karkalou; 119506, Arg 57, O Skotini

Ranunculus millefoliatus

107918, Ioa 752, Klidonia; 107981, Ioa 755, SO Vasiliko; 108385, Ioa 778, NO Pargos; 108438, Ioa 783, NW Vourmbiani; 108494, Ioa 787, S Aetomilitsa; 108515, Koz 146, SO Pendalofo; 109014, Pel 136, SO Edessa; 109289, Pel 146, SO Sotira; 114176, Hal 166, O Arnea; 114200, Hal 167, W Arnea; 114323, Hal 172, N Stratoniki; 114423, Hal 176, SO Olimbias; 115073, Thes 25, W Vamvakia; 115195, Thes 30, O Filadelfio; 115941, Ima 74 b, SW Kastanea; 116401, Koz 164, SO Galatia; 116478, Koz 167, SO Chimaditis-See; 116603, Ioa 788, Milea; 116616, Ioa 789, SW Milea; 116747, Ioa 793, W Baldouma

Ranunculus muricatus

110016, Hal 23, SO Polichrono; 110049, Hal 24, SO Pefkochori; 110960, Thes 7, SW Epanomi; 111572, Hal 74, Nikitas; 111698, Hal 79, SO Ormos Panagias; 111792, Hal 82, NW Elia; 112324, Hal 96, NW Tristinika; 112629, Hal 108, NW Sarti; 112698, Hal 111, N Sarti; 112839, Hal 117, NO Sikea; 112921, Hal 119, ONO Sikea; 112942, Hal 121, Kalamitsi; 113052, Hal 124, SO Ag. Nikolaos; 113212, Hal 129, SW Pirgadikia; 113300, Hal 132, Pirgadikia; 113424, Hal 136, Gomati; 113688, Hal 147, NW Ierissos; 114322, Hal 172, N Stratoniki; 114460, Hal 178, Olimbias; 114852, Thes 19, NO Asprovalta; 115013, Thes 22, W Stavros; 115024, Thes 23, S Vamvakia; 115575, Thes 43, Melissourgos; 115610, Thes 44, Melissourgos; 115899, Thes 52, Megali Volvi

Ranunculus neapolitanus

111101, Thes 12, Ag. Trias; 112949, Hal 121, Kalamitsi; 114462, Hal 178, Olimbias; 114596, Thes 14, SO Stavros; 114855, Thes 19, NO Asprovalta; 115399, Thes 38, Nea Madito

Ranunculus ophioglossifolius

114403, Hal 175, SO Olimbias; 114404, Hal 175, SO Olimbias

Ranunculus paludosus

111644, Hal 77, Ormos Panagias; 111750, Hal 81, SO Nikitas; 112135, Hal 91, SO Nea Marmaras; 112185, Hal 93, SSO Nea Marmaras; 112337, Hal 98, Tristinika; 112672, Hal 111, N Sarti;

112673, Hal 111, N Sarti; 113286, Hal 131, SW Pirgadikia; 113369, Hal 134, Ag. Ioannis Prodromos; 113450, Hal 137, Ierissos; 113782, Hal 150, NW Ierissos; 113853, Hal 153, NW Ouranopolis; 114863, Thes 19, NO Asprovalta; 115051, Thes 24, S Vamvakia; 115619, Thes 44, Melissourgos

Ranunculus peltatus

116493, Koz 168, SW Drosero

Ranunculus rumelicus

109232, Pel 145, NO Edessa; 111928, Hal 86, NW Tripotamos; 112687, Hal 111, N Sarti; 113372, Hal 134, Ag. Ioannis Prodromos; 113966, Hal 156, SO Ouranopolis; 114065, Hal 160, W Stratoniki; 114237, Hal 169, W Arnea; 114396, Hal 175, SO Olimbias; 114571, Thes 13, SO Stavros; 115224, Thes 32, NW Anixia; 115307, Thes 35, Modi; 115456, Thes 39, Nea Madito; 115560, Thes 43, Melissourgos; 115875, Thes 51, Megali Volvi; 116402, Koz 164, SO Galatia; 116483, Koz 167, SO Chimaditis-See

Ranunculus sardous

113609, Hal 144, S Stratoni

Ranunculus sceleratus

109163, Pel 142, NO Rizo

Ranunculus sprunerianus

111979, Hal 88, SO Nea Marmaras; 113282, Hal 131, SW Pirgadikia

Raphanus raphanistrum

109530, Hal 1, NW Nea Moudania; 109567, Hal 2, Nea Moudania; 109693, Hal 9, NO Sani; 109749, Hal 13, Nea Fokea; 109779, Hal 14, SO Afitos; 109796, Hal 15, SW Kallithea; 109854, Hal 18, Nea Potidea; 109926, Hal 21, SO Kryopigi; 109999, Hal 23, SO Polichrono; 110051, Hal 24, SO Pefkochori; 110069, Hal 24, SO Pefkochori; 110159, Hal 30, O Ag. Mama; 110321, Hal 34, Paralia Kalivon; 110804, Hal 52, O Nea Kallikratia; 110869, Hal 55, Nea Iraklia; 110920, Thes 6, SO Epanomi; 110954, Thes 7, SW Epanomi; 110980, Thes 8, W Epanomi; 111059, Thes 11, Angelochori; 111517, Hal 73, W Nikitas; 111544, Hal 74, Nikitas; 111639, Hal 77, Ormos Panagias; 111712, Hal 80, NW Vourvourou; 111800, Hal 82, NW Elia; 111870, Hal 84, Elia; 112066, Hal 90, SO Nea Marmaras; 112405, Hal 101, Vourvourou; 112504, Hal 105, SO Vourvourou; 112609, Hal 108, NW Sarti; 112638, Hal 109, NW Sarti; 112660, Hal 110, NW Sarti; 112798, Hal 116, S Sarti; 112916, Hal 119, ONO Sikea; 112946, Hal 121, Kalamitsi; 113042, Hal 124, SO Ag. Nikolaos; 113162, Hal 128, SW Pirgadikia; 113366, Hal 134, Ag. Ioannis Prodromos; 113517, Hal 139, Stratoni; 113687, Hal 147, NW Ierissos; 113815, Hal 151, NW Ouranopolis; 113866, Hal 153, NW Ouranopolis; 113904, Hal 154, NW Ouranopolis; 113945, Hal 156, SO Ouranopolis; 114136, Hal 164, S Paleochori; 114422, Hal 176, SO Olimbias; 114445, Hal 178, Olimbias; 114562, Thes 13, SO Stavros; 114628, Thes 15, SO Stavros; 114646, Thes 15, SO Stavros; 114804, Thes 18, Nea Vrasna; 114884, Thes 20, NO Asprovalta; 114895, Ser 63, NO Asprovalta; 114917, Ser 63, NO Asprovalta; 114997, Thes 22, W Stavros; 115510, Thes 41, Apollonia; 116643, Hal 135, Gomati; 117245, Ili 182, ONO Gastouni; 117284, Ili 183, Glifa; 117404, Ili 188, OSO Anemochori; 118560, Ark 352, SO Davia; 118996, Ark 378, W Milea; 120015, Arg 81, Kefalari; 121072, Lak 359, Plitra; 121449, Lak 380, W Mavrovouni; 121517, Lak 384, NO Vachos; 122260, Mes 219, Leika; 122416, Mes 226, W Anlipsi; 122569, Mes 234, Nea Koroni; 122759, Mes 246, Aristomeni; 122862, Mes 250, N Arsinoi; 122874, Mes 251, Arsinoi; 122943, Mes 255, SO Petritsi; 122986, Mes 258, O Vlachopoulo; 123016, Mes 260, Metamorfosis; 123065, Mes 262, S Petrochori; 123174, Mes 268, Maniaki; 123199, Mes 271, W Chora; 123237, Mes 273, ONO Marathopoli; 123254, Mes 274, N Marathopoli; 123309, Mes 276, Agrili; 123334, Mes 277, Kalo Nero

Rapistrum rugosum

108640, Ima 78, N Veria; 109196, Pel 142, NO Rizo; 109531, Hal 1, NW Nea Moudania; 109660, Hal 7, SO Nea Potidea; 109727, Hal 11, Sani; 109755, Hal 13, Nea Fokea; 109800, Hal 15, SW Kallithea; 109894, Hal 19, S Kallithea; 110028, Hal 24, SO Pefkochori; 110214, Hal 31, NO Ag. Mama; 110520, Hal 39, Flogita; 110555, Hal 42, N Plagia; 110556, Hal 43, Nea Triglia; 110797, Hal 52, O Nea Kallikratia; 110889, Hal 55, Nea Iraklia; 111004, Thes 9, NW Epanomi; 111026, Thes 10, Angelochori; 111053, Thes 11, Angelochori; 111353, Hal 66, OSO Simandra; 111408, Hal 70, W Vatopedi; 113085, Hal 126, Ag. Nikolaos; 113419, Hal 136, Gomati; 113833, Hal 152, NW Ouranopolis; 115624, Thes 45, Melissourgos; 116871, Ili 163, SW Savalia; 117119, Ili 175, O Dafni; 117144, Ili 176, O Keramidia; 117190, Ili 178, Souli; 117876, Ili 210, Grillos; 119592, Kor

148, Nemea; 119915, Arg 76, NW Nafplio; 121654, Lak 393, Chania; 121760, Lak 399, Vathia; 121780, Lak 400, Porto Kagio; 121815, Lak 401, Marmari; 122920, Mes 254, O Kazarma; 123039, Mes 261, SW Chora; 123148, Mes 266, O Pila; 123200, Mes 271, W Chora

Reichardia picroides

112278, Hal 95, SO Nea Marmaras; 112427, Hal 102, Vourvourou; 112482, Hal 104, SO Vourvourou; 112833, Hal 117, NO Sikea; 112912, Hal 119, ONO Sikea; 113955, Hal 156, SO Ouranopolis; 114271, Hal 170, SO Paleochori; 117281, Ili 183, Glifa; 117417, Ili 189, N Kato Samiko; 117574, Ili 196, O Pirgos; 117648, Ili 199, SO Platanos; 117859, Ili 209, W Krestena; 117889, Ili 211, O Greka; 117900, Ili 212, SW Tripti; 117962, Ili 216, SO Kallithea; 117964, Ili 216, SO Kallithea; 118027, Ark 328, W Sternitsa; 118064, Ark 329, SO Dimitsana; 118653, Ark 357, NO Vitina; 118668, Ark 358, O Kamenitsa; 118887, Ark 373, NW Artemisia; 118964, Ark 376, SW Pikernis; 119084, Ark 382, SW Chania; 119115, Ark 383, Kapsas; 119165, Ark 385, N Panagitsa; 119200, Aha 293, SW Pankratio; 119243, Aha 295, W Pankrateika Kalivia; 119452, Arg 55, W Skotini; 119499, Arg 56, Skotini; 119525, Arg 58, Platani; 119612, Arg 59, SO Sterna; 119669, Arg 62, O Drepano; 119708, Arg 64, Paralia Kandia; 119772, Arg 69, Kanapitsa; 119785, Arg 70, Neochori; 119809, Arg 71, Didima; 119839, Arg 72, S Trachia; 119861, Arg 73, SO Ligourio; 119891, Arg 75, Nafplio; 119935, Arg 78, SW Nea Kios; 119970, Arg 80, N Mili; 120092, Arg 84, NO Velanidia; 120134, Ark 390, N Xiropigado; 120162, Ark 392, NNW Paralia Astros; 120232, Ark 396, SW Astros; 120349, Ark 404, Paralia Krioneriu; 120386, Ark 406, Tiros; 120417, Ark 407, NW Livadi; 120475, Ark 409, Lakkos; 120495, Ark 410, NO Poulithra; 120521, Ark 412, WSW Leonidi; 120540, Ark 413, NO Kosmas; 120568, Lak 329, Geraki; 120580, Lak 330, NW Ambelochori; 120658, Lak 334, Monemvasia; 120714, Lak 337, SO Foutia; 120754, Lak 338, O Nomia; 120767, Lak 340, S Elliniko; 120839, Lak 344, NW Neapolis; 120860, Lak 345, Neapolis; 120912, Lak 349, SO Ag. Ioannis; 120986, Lak 354, SW Bellies; 121001, Lak 355, SW Talanda; 121042, Lak 357, Archangelos; 121131, Lak 362, Elea; 121253, Lak 370, N Githio; 121501, Lak 383, SO Germa; 121523, Lak 385, NO Areopolis; 121558, Lak 386, SO Areopolis; 121564, Lak 387, SO Loukadika; 121600, Lak 388, Kotronas; 121632, Lak 392, SO Areopolis; 121679, Lak 394, SO Pirgos Lirou; 121721, Lak 397, SO Gerolimin; 121789, Lak 400, Porto Kagio; 121801, Lak 401, Marmari; 121836, Lak 402, Limeni; 121850, Lak 403, SW Neo Itilo; 121914, Lak 406, NW Itilo; 121956, Mes 203, N Ag. Nikon; 122009, Mes 206, Nomitsis; 122125, Mes 212, N Kambos; 122143, Mes 214, SO Kalamata; 122180, Mes 215, O Kalamata; 122192, Mes 216, NO Kalamata; 122216, Mes 218, Karveli; 122319, Mes 222, Pindima; 122366, Mes 223, N Stamatino; 122449, Mes 227, S Analipsi; 122500, Mes 230, N Petalidi; 122588, Mes 236, SW Koroni; 122677, Mes 241, SW Daras; 122758, Mes 246, Aristomeni; 122864, Mes 250, N Arsinoi; 122925, Mes 254, O Kazarma; 122968, Mes 257, NW Chatzis; 123083, Mes 263, SW Petrochori; 123160, Mes 267, SO Maniaki; 123213, Mes 272, SW Floka; 123249, Mes 274, N Marathopoli; 123338, Mes 277, Kalo Nero

Reseda alba

119979, Arg 80, N Mili

Reseda lutea

110251, Hal 32, S Olinthos; 110272, Hal 33, Paralia Kalivon; 110325, Hal 35, SO Gerakini; 110446, Hal 37, O Psakoudia; 110706, Hal 49, S Petralona; 110811, Hal 52, O Nea Kallikratia; 111350, Hal 66, OSO Simandra; 111505, Hal 72, Metamorfosis; 111810, Hal 83, NW Elia; 113100, Hal 126, Ag. Nikolaos; 113295, Hal 132, Pirgadikia; 114697, Thes 17, WNW Stavros; 115381, Thes 37, Nea Madito; 115813, Thes 50, Megali Volvi; 116777, loa 794, O Ioannina

Rhagadiolus stellatus

108617, Ima 77, Veria; 109248, Pel 145, NO Edessa; 109717, Hal 10, O Sani; 109885, Hal 19, S Kallithea; 109972, Hal 22, SO Polichrono; 110331, Hal 35, SO Gerakini; 111080, Thes 12, Ag. Trias; 111501, Hal 72, Metamorfosis; 111591, Hal 75, SO Nikitas; 111779, Hal 81, SO Nikitas; 111816, Hal 83, NW Elia; 111973, Hal 88, SO Nea Marmaras; 112598, Hal 108, NW Sarti; 113089, Hal 126, Ag. Nikolaos; 113160, Hal 128, SW Pirgadikia; 113319, Hal 132, Pirgadikia; 114547, Thes 13, SO Stavros; 114608, Thes 15, SO Stavros; 114707, Thes 17, WNW Stavros; 115204, Thes 31, NW Anixia; 115325, Thes 36, Nea Madito; 115407, Thes 38, Nea Madito; 115687, Thes 46, Mikra Volvi; 116801, loa 795, Paliouri; 119491, Arg 56, Skotini

Rhamnus alaternus

109907, Hal 20, Kryopigi; 109958, Hal 22, SO Polichrono; 110136, Hal 29, NW Nea Skioni

Ricinus communis

120440, Ark 408, Livadi

Romulea bulbocodium

107826, Ioa 748, N Kalpaki; 110613, Hal 45, O Nea Tenedos; 111006, Thes 9, NW Epanomi

Rosaceae 107905, Ioa 751, SW Kallithea; 107914, Ioa 752, Klidonia; 108071, Ioa 759, S Melissopetra; 108404, Ioa 779, S Pirsogianni; 108566, Ima 76, NO Georgiani; 108724, Pel 120, W Edessa; 108821, Pel 126, S Panagitsa; 109368, Pel 151, NW Apsalos

Rosmarinus officinalis

110330, Hal 35, SO Gerakini; 110820, Hal 52, O Nea Kallikratia; 111384, Hal 68, OSO Simandra; 111854, Hal 83, NW Elia; 121947, Mes 202, Ag. Nikon; 121991, Mes 205, Langada; 122538, Mes 232, Ahladochori

Rostraria cristata

110245, Hal 32, S Olinthos; 110439, Hal 37, O Psakoudia; 110562, Hal 43, Nea Triglia; 112465, Hal 103, SO Vourvourou; 112783, Hal 115, S Sarti; 114653, Thes 16, Stavros; 114810, Thes 18, Nea Vrasna; 115834, Thes 50, Megali Volvi

Rubus sanctus

116872, Ili 163, SW Savalia; 117084, Ili 174, NO Chavari; 117164, Ili 177, SW Velanidi; 117188, Ili 178, Souli; 117214, Ili 179, SO Simopoulo; 117247, Ili 182, ONO Gastouni; 117298, Ili 184, SO Pirgos; 117345, Ili 185, SSO Pirgos; 117570, Ili 196, O Pirgos; 117630, Ili 199, SO Platanos; 117696, Ili 201, N Miraka; 117758, Ili 204, Elea; 117773, Ili 205, SW Chora; 117802, Ili 207, Louvro; 117885, Ili 211, O Greka; 117922, Ili 213, O Barakitika; 118924, Ark 375, SSO Artemisia; 119156, Ark 385, N Panagitsa; 119303, Aha 297, SW Sella; 119321, Aha 298, SO Klitoria; 119587, Kor 148, Nemea; 119718, Arg 64, Paralia Kandia; 120301, Ark 400, Korakovouni; 120589, Lak 330, NW Ambelochori; 120780, Lak 341, S Elliniko; 120891, Lak 347, Lachi; 121162, Lak 365, O Skala; 121289, Lak 371, S Githio; 121309, Lak 372, Melissa; 121335, Lak 373, SW Krokees; 121393, Lak 378, SW Lefkochoma; 121503, Lak 383, SO Germa; 121575, Lak 388, Kotronas; 121867, Lak 404, S Itilo; 122018, Mes 207, Ag. Nikolaos; 122089, Mes 211, S Stavropigi; 122308, Mes 221, NNW Anthia; 122396, Mes 224, Ag. Floros; 122551, Mes 233, N Nea Koroni; 122693, Mes 242, W Daras; 122871, Mes 251, Arsinoi; 122890, Mes 252, SSO Eva; 122906, Mes 253, W Rizomilos; 122969, Mes 257, NW Chatzis; 123175, Mes 268, Maniaki; 123210, Mes 272, SW Floka; 123356, Mes 278, SW Elea

Rumex

113039, Hal 124, SO Ag. Nikolaos

Rumex acetosella

112966, Hal 122, O Kalamitsi; 113213, Hal 129, SW Pircadikia; 113241, Hal 130, SW Pircadikia; 113365, Hal 134, Ag. Ioannis Prodromos; 113580, Hal 141, S Stratoni; 113607, Hal 143, S Stratoni; 113747, Hal 149, NW Ierissos; 113808, Hal 151, NW Ouranopolis; 113888, Hal 154, NW Ouranopolis; 114355, Hal 172, N Stratoni; 114585, Thes 14, SO Stavros; 114846, Thes 19, NO Asprovalta; 115250, Thes 33, SW Askos; 115467, Thes 39, Nea Madito; 115521, Thes 41, Apollonia

Rumex conglomeratus

118140, Ark 333, Karkalou; 118221, Ark 334, SO Kaloneri

Rumex obtusifolius

118217, Ark 334, SO Kaloneri

Rumex pulcher

118481, Ark 350, Chrisovitsi

Sagina apetala

109769, Hal 14, SO Afitos; 111681, Hal 78, SO Ormos Panagias; 112612, Hal 108, NW Sarti; 112752, Hal 114, Sarti; 113535, Hal 140, S Stratoni; 113536, Hal 140, S Stratoni; 114758, Thes 17, WNW Stavros; 114939, Ser 63, NO Asprovalta; 115659, Thes 46, Mikra Volvi; 115915, Thes 53, Megali Volvi

Sagina maritima

110147, Hal 29, NW Nea Skioni; 110149, Hal 29, NW Nea Skioni; 112985, Hal 122, O Kalamitsi

Salicornia europaea

119904, Arg 76, NW Nafplio; 120824, Lak 344, NW Neapolis; 120831, Lak 344, NW Neapolis; 120928, Lak 350, Epidavros Limira; 121049, Lak 357, Archangelos; 123268, Mes 274, N Marathopoli; 123294, Mes 276, Agrili

Salix

108377, Ioa 778, NO Pirgos; 108425, Ioa 782, Vourmbiani; 108426, Ioa 782, Vourmbiani; 115316, Thes 36, Nea Madito; 118280, Ark 339, NO Karkalou

Salsola kali

116899, Ili 164, Paralia Savaliou; 116969, Ili 169, Ag. Andreas; 117283, Ili 183, Glifa; 117365, Ili 186, Paralia Epitaliou; 117438, Ili 190, SW Kato Samiko; 119710, Arg 64, Paralia Kandia; 119927, Arg 77, O Nea Kios; 119955, Arg 79, SW Nea Kios; 120158, Ark 392, NNW Paralia Astros; 120330, Ark 402, Paralia Ag. Andreas; 120331, Ark 402, Paralia Ag. Andreas; 120347, Ark 404, Paralia Krioneriu; 120465, Ark 409, Lakkos; 120681, Lak 334, Monemvasia; 120840, Lak 344, NW Neapolis; 120854, Lak 345, Neapolis; 120935, Lak 350, Epidavros Limira; 121020, Lak 356, Demonias; 121084, Lak 359, Plitra; 121126, Lak 362, Elea; 121256, Lak 370, N Githio; 121601, Lak 388, Kotronas; 121719, Lak 397, SO Gerolimino; 121772, Lak 399, Vathia; 121779, Lak 400, Porto Kagio; 121845, Lak 403, SW Neo Itilo; 121969, Mes 205, Langada; 122029, Mes 207, Ag. Nikolaos; 122068, Mes 209, Kardamili; 122132, Mes 213, Mikra Mandinia; 122499, Mes 230, N Petalidi; 122522, Mes 231, S Petalidi; 122553, Mes 233, N Nea Koroni; 122611, Mes 236, SW Koroni; 123089, Mes 263, SW Petrochori; 123126, Mes 265, SO Gialova; 123256, Mes 274, N Marathopoli; 123288, Mes 276, Agrili; 123326, Mes 277, Kalo Nero

Salsola soda

117013, Ili 171, Katakolo; 120835, Lak 344, NW Neapolis; 120878, Lak 346, Neapolis; 123139, Mes 265, SO Gialova; 123265, Mes 274, N Marathopoli; 123292, Mes 276, Agrili

Salvia argentea

115764, Thes 50, Megali Volvi

Salvia officinalis

113842, Hal 152, NW Ouranopolis

Salvia pomifera

120950, Lak 351, SO Ag. Ioannis

Salvia verbenaca

108159, Ioa 763, SW Iliorrachi; 109159, Pel 141, NO Marina; 109575, Hal 3, O Nea Moudania; 109705, Hal 10, O Sani; 109781, Hal 14, SO Afitos; 109865, Hal 18, Nea Potidea; 110103, Hal 26, NW Paleouri; 110203, Hal 30, O Ag. Mama; 110238, Hal 31, NO Ag. Mama; 110285, Hal 34, Paralia Kalivon; 110434, Hal 36, Psakoudia; 110455, Hal 38, SW Ormilias; 110547, Hal 42, N Plagia; 110621, Hal 45, O Nea Tenedos; 110651, Hal 47, Nea Triglia; 110718, Hal 49, S Petralona; 110818, Hal 52, O Nea Kallikratia; 110984, Thes 9, NW Epanomi; 111060, Thes 12, Ag. Trias; 111373, Hal 68, OSO Simandra; 111457, Hal 71, SO Vatopedi; 111737, Hal 81, SO Nikitas; 111953, Hal 87, SO Nea Marmaras; 111964, Hal 88, SO Nea Marmaras; 112091, Hal 90, SO Nea Marmaras; 112207, Hal 93, SSO Nea Marmaras; 113050, Hal 124, SO Ag. Nikolaos; 113183, Hal 128, SW Pirgadikia; 115115, Thes 26, S Arethousa; 115876, Thes 51, Megali Volvi; 118239, Ark 336, Langadia; 120584, Lak 330, NW Ambelochori; 121546, Lak 386, SO Areopolis; 121644, Lak 392, SO Areopolis; 121883, Lak 404, S Itilo; 122657, Mes 240, Daras; 122720, Mes 244, NW Pelekanos

Salvia virgata

111507, Hal 72, Metamorfosis; 111833, Hal 83, NW Elia; 113950, Hal 156, SO Ouranopolis; 118008, Ili 219, SO Thisoa; 118115, Ark 330, W Dimitsana; 118296, Ark 341, SO Magouliana; 118357, Ark 343, NO Elati; 118514, Ark 351, SO Tselepakos; 118564, Ark 353, SO Ano Davia; 118655, Ark 358, O Kamenitsa; 118772, Ark 365, N Mt. Tzelati; 118975, Ark 377, Pikernis; 119065, Ark 381, NW Loukas; 119160, Ark 385, N Panagitsa; 119289, Aha 297, SW Sella; 119403, Ark 388, O Orchomenos

Salvia viridis

110133, Hal 28, NW Loutra; 111061, Thes 12, Ag. Trias; 111418, Hal 70, W Vatopedi; 113094, Hal 126, Ag. Nikolaos; 113250, Hal 131, SW Pirgadikia

Sambucus ebulus

117320, Ili 184, SO Pirgos; 117335, Ili 185, SSO Pirgos

Sambucus nigra

118765, Ark 365, N Mt. Tzelati

Samolus valerandi

122347, Mes 222, Pindima; 123364, Mes 222, Pindima

Sanguisorba minor

110106, Hal 27, SO Loutra

Saponaria calabrica

107831, Ioa 748, N Kalpaki; 108028, Ioa 758, S Melissopetra; 108210, Ioa 767, Exochi; 108353, Ioa 777, SO Pirgos; 116584, Gre 200, SW Kipourio; 116710, Ioa 792, N Megalo Peristeri

Saponaria officinalis

117778, Ili 206, SO Chora; 118300, Ark 341, SO Magoulia; 118375, Ark 344, Elati; 118465, Ark 348, WNW Chrisovitsi; 118496, Ark 350, Chrisovitsi; 118629, Ark 355, Vitina; 119017, Ark 379, Nestani; 119337, Aha 299, SO Klitoria; 121218, Lak 367, SW Skala; 122661, Mes 240, Daras

Sarcopoterium spinosum

120679, Lak 334, Monemvasia

Satureja thymbra

120951, Lak 351, SO Ag.Ioannis

Saxifraga

116500, Koz 169, NW Milochori; 116545, Koz 171, SW Anarrachi

Saxifraga bulbifera

115400, Thes 38, Nea Madito; 116487, Koz 167, SO Chimaditis-See

Saxifraga graeca

115209, Thes 32, NW Anixia; 116405, Koz 164, SO Galatia; 116637, Ioa 790, W Votonosi; 116728, Ioa 793, W Baldouma

Saxifraga tridactylites

107852, Ioa 749, SW Konitsa; 107938, Ioa 753, Klidonia; 108218, Ioa 768, NW Exochi; 108251, Ioa 772, NW Nikanor; 108369, Ioa 777, SO Pirgos; 108781, Pel 123, S Vryta; 108942, Pel 133, Arnissa; 109146, Pel 141, NO Marina; 109470, Pel 156, O Loutraki; 112283, Hal 95, SO Nea Marmaras; 112434, Hal 102, Vourvourou; 114160, Hal 165, SSO Paleochori; 114238, Hal 169, W Arnea; 114512, Hal 181, SO Stavros; 116029, Koz 150, Tetralofo; 116069, Koz 151, N Kozanis; 116137, Koz 154, SW Inoi; 116366, Koz 163, SO Ptolemais; 116564, Gre 199, SW Grevena; 116579, Gre 200, SW Kipourio; 116632, Ioa 790, W Votonosi

Scabiosa columbaria

117062, Ili 173, Amalias; 118409, Ark 345, S Elati; 118732, Ark 362, W Kardaras; 118804, Ark 367, NW Levdi; 119456, Arg 55, W Skotini

Scabiosa ochroleuca

118645, Ark 357, NO Vitina

Scabiosa webbiana

118429, Ark 347, SSO Elati

Scandix australis subsp. **grandiflora**

110243, Hal 32, S Olinthos

Scandix pecten-veneris

107932, Ioa 753, Klidonia; 107979, Ioa 754, Klidonia; 108094, Ioa 761, S Melissopetra; 108161, Ioa 763, SW Iliorrachi; 108295, Ioa 774, SW Nikanor; 108354, Ioa 777, SO Pirgos; 108399, Ioa 779, S Pirsogianni; 108431, Ioa 783, NW Vourmbiani; 108605, Ima 77, Veria; 108641, Ima 78, N Veria; 108699, Ima 80, N Lefkadia; 108810, Pel 125, SO Drosia; 108901, Pel 131, NO Kella;

108968, Koz 147, S Perea; 109018, Pel 136, SO Edessa; 109161, Pel 141, NO Marina; 109175, Pel 142, NO Rizo; 109271, Pel 145, NO Edessa; 109356, Pel 150, S Apsalos; 109506, Pel 158, SSWPromachi; 109576, Hal 3, O Nea Moudania; 109650, Hal 7, SO Nea Potidea; 109700, Hal 9, NO Sani; 109802, Hal 15, SW Kallithea; 109886, Hal 19, S Kallithea; 110007, Hal 23, SO Polichrono; 110038, Hal 24, SO Pefkochori; 110155, Hal 29, NW Nea Skioni; 110209, Hal 30, O Ag. Mama; 110219, Hal 31, NO Ag. Mama; 110263, Hal 33, Paralia Kalivon; 110299, Hal 34, Paralia Kalivon; 110345, Hal 35, SO Gerakini; 110399, Hal 36, Psakoudia; 110462, Hal 38, SW Ormilias; 110652, Hal 47, Nea Triglia; 110729, Hal 50, N Petralona; 110763, Thes 4, W Monopigado; 110806, Hal 52, O Nea Kallikratia; 110856, Hal 54, Nea Kallikratia; 110973, Thes 8, W Epanomi; 111198, Hal 60, SW Poligiros; 111286, Hal 64, SO Galatista; 111406, Hal 70, W Vatopedi; 111605, Hal 75, SO Nikitas; 111741, Hal 81, SO Nikitas; 111811, Hal 83, NW Elia; 111931, Hal 86, NW Tripotamos; 111983, Hal 88, SO Nea Marmaras; 113012, Hal 123, NO Toroni; 113053, Hal 124, SO Ag. Nikolaos; 113115, Hal 126, Ag. Nikolaos; 113207, Hal 129, SW Pirgadihia; 113363, Hal 134, Ag. Ioannis Prodromos; 113387, Hal 135, Gomati; 113475, Hal 137, Ierissos; 113530, Hal 140, S Stratoniki; 113756, Hal 149, NW Ierissos; 113972, Hal 156, SO Ouranopolis; 114036, Hal 159, SO Stratoniki; 114093, Hal 160, W Stratoniki; 114266, Hal 170, SO Paleochori; 114469, Hal 179, NW Olimbias; 114944, Thes 21, W Stavros; 115020, Thes 23, S Vamvakia; 115143, Thes 27, S Arethousa; 115418, Thes 38, Nea Madito; 115500, Thes 40, Apollonia; 115527, Thes 41, Apollonia; 115645, Thes 46, Mikra Volvi; 115877, Thes 51, Megali Volvi; 115975, Koz 148, Polimilo; 115993, Koz 149, Tetralofo; 116170, Koz 156, O Petrana; 116270, Koz 159, Mavrodendri; 116332, Koz 162, S Komanos; 116550, Gre 199, SW Grevena; 116606, loa 788, Milea

Scilla autumnalis

116974, Ili 170, N Katakolo; 117032, Ili 172, SO Vitineika; 117085, Ili 174, NO Chavari; 117200, Ili 179, SO Simopoulo; 117401, Ili 187, SO Epitalio; 117692, Ili 201, N Miraka; 117734, Ili 203, SO Nemouta; 117823, Ili 208, Krestena; 117912, Ili 213, O Barakitika; 117959, Ili 216, SO Kallithea; 117991, Ili 218, ONO Andritsena; 118014, Ark 326, O Karitena; 118478, Ark 349, NW Chrisovitsi; 118515, Ark 351, SO Tselepakos; 118894, Ark 373, NW Artemisia; 118974, Ark 377, Pikernis; 119173, Ark 386, N Panagitsa; 119207, Aha 293, SW Pankratio; 119237, Aha 295, W Pankrateika Kalivia; 119274, Aha 297, SW Sella; 119611, Arg 59, SO Sterna; 119788, Arg 70, Neochori; 120075, Arg 84, NO Velanidia; 120131, Ark 390, N Xiropigado; 120368, Ark 405, NW Paralia Tirou; 120388, Ark 406, Tiros; 120688, Lak 334, Monemvasia; 121465, Lak 381, NO Chosiario; 121531, Lak 385, NO Areopolis; 121559, Lak 386, SO Areopolis; 121568, Lak 387, SO Loukadika; 121612, Lak 389, S Agrilia; 121680, Lak 394, SO Pirgos Lirou; 121694, Lak 395, W Mina; 121723, Lak 397, SO Gerolimino; 121746, Lak 398, Vathia; 121887, Lak 404, S Itilo; 121892, Lak 405, NW Itilo; 122012, Mes 206, Nomitsis; 122043, Mes 207, Ag. Nikolaos; 122076, Mes 210, W Prosilio; 122127, Mes 212, N Kambos; 122190, Mes 216, NO Kalamata; 122360, Mes 223, N Stamatino; 122721, Mes 244, NW Pelekanos; 122755, Mes 246, Aristomeni; 122980, Mes 257, NW Chatzis; 123087, Mes 263, SW Petrochori; 123189, Mes 269, NNW Maniaki; 123219, Mes 272, SW Floka; 123373, Lak 385, NO Areopolis; 123374, Mes 209, Kardamili

Scilla bifolia

107995, loa 756, SO Vasiliko; 108205, loa 766, S Exochi; 108529, Ima 74 a, Kastanea; 108532, Ima 74 a, Kastanea; 108754, Pel 123, S Vryta; 115942, Ima 74 b, SW Kastanea

Scirpus holoschoenus

118423, Ark 345, S Elati; 121179, Lak 365, O Skala

Sclerochloa dura

115893, Thes 52, Megali Volvi; 116183, Koz 156, O Petrana; 116248, Koz 158, NO Mavrodendri; 116306, Koz 161, Komanos; 116454, Koz 165, N Olimbias

Scolymus hispanicus

116853, Ili 161, S Andravida; 116914, Ili 165, Kourouta; 116966, Ili 168, SO Pirgi; 116981, Ili 170, N Katakolo; 117034, Ili 172, SO Vitineika; 117072, Ili 174, NO Chavari; 117158, Ili 176, O Keramidia; 117196, Ili 179, SO Simopoulo; 117237, Ili 182, ONO Gastouni; 117313, Ili 184, SO Pirgos; 117347, Ili 185, SSO Pirgos; 117416, Ili 189, N Kato Samiko; 117445, Ili 190, SW Kato Samiko; 117506, Ili 194, Tholo; 117602, Ili 198, SW Strefi; 117719, Ili 202, O Lala; 117924, Ili 213, O Barakitika; 118028, Ark 328, W Sternitsa; 118084, Ark 329, SO Dimitsana; 118179, Ark 333, Karkalou; 118477, Ark 349, NW Chrisovitsi; 118547, Ark 352, SO Davia; 118590, Ark 355, Vitina; 118816, Ark 367, NW Levdi; 118947, Ark 375, SSO Artemisia; 119016, Ark 379, Nestani; 119257, Aha 296, W Pankrateika Kalivia; 119570, Kor 146, O Aidonia; 122944, Mes 255, SO Petritsi; 123187, Mes 269, NNW Maniaki

Scorpiurus muricatus

112129, Hal 91, SO Nea Marmaras; 112220, Hal 93, SSO Nea Marmaras; 112285, Hal 95, SO Nea Marmaras; 112847, Hal 117, NO Sikea; 112998, Hal 123, NO Toroni; 113139, Hal 128, SW Pirgadikia; 113273, Hal 131, SW Pirgadikia; 113876, Hal 153, NW Ouranopolis; 116698, loa 792, N Megalo Peristeri

Scorzonera cana

107913, loa 752, Klidonia; 108162, loa 763, SW Iliorrachi; 115089, Thes 25, W Vamvakia; 115203, Thes 31, NW Anixia; 116679, loa 791, NW Mikra Peristeri

Scorzonera mollis subsp. **mollis**

110351, Hal 35, SO Gerakini; 110359, Hal 35, SO Gerakini; 110617, Hal 45, O Nea Tenedos; 110654, Hal 47, Nea Triglia; 110733, Hal 51, NW Krini; 110784, Thes 4, W Monopigado; 111142, Hal 58, S Poligiros; 111442, Hal 71, SO Vatopedi; 111443, Hal 71, SO Vatopedi; 113275, Hal 131, SW Pirgadikia; 113453, Hal 137, Ierissos; 114236, Hal 169, W Arnea; 115403, Thes 38, Nea Madito; 115601, Thes 44, Melissourgou

Scrophularia heterophylla

112363, Hal 100, NW Toroni; 112490, Hal 104, SO Vourvourou

Scrophularia peregrina

107933, loa 753, Klidonia; 109951, Hal 22, SO Polichrono; 110040, Hal 24, SO Pefkochori; 111739, Hal 81, SO Nikitas; 112729, Hal 113, NO Sarti; 112980, Hal 122, O Kalamitsi; 113175, Hal 128, SW Pirgadikia; 113407, Hal 135, Gomati; 113556, Hal 141, S Stratoni; 113882, Hal 153, NW Ouranopolis; 114598, Thes 14, SO Stavros; 114691, Thes 16, Stavros; 114728, Thes 17, WNW Stavros

Scutellaria rubicunda

117936, Ili 214, Barakitika; 118017, Ark 327, Stemnitsa; 118080, Ark 329, SO Dimitsana; 118505, Ark 350, Chrisovitsi

Securigera cretica

113960, Hal 156, SO Ouranopolis; 116200, Koz 156, O Petrana

Securigera securidaca

113835, Hal 152, NW Ouranopolis

Sedum annuum

112781, Hal 115, S Sarti

Sedum caespitosum

110121, Hal 28, NW Loutra; 110425, Hal 36, Psakoudia; 113225, Hal 130, SW Pirgadikia; 113552, Hal 140, S Stratoni; 113770, Hal 150, NW Ierissos; 113816, Hal 151, NW Ouranopolis; 113901, Hal 154, NW Ouranopolis; 114401, Hal 175, SO Olimbias; 114525, Hal 181, SO Stavros; 114642, Thes 15, SO Stavros; 115658, Thes 46, Mikra Volvi; 115873, Thes 50, Megali Volvi; 115924, Thes 53, Megali Volvi

Senecio squalidus

118061, Ark 329, SO Dimitsana; 118291, Ark 340, NO Karkalou; 118304, Ark 341, SO Magoulia; 118320, Ark 341, SO Magoulia; 118431, Ark 347, SSO Elati; 118457, Ark 348, WNW Chrisovitsi; 118616, Ark 355, Vitina; 118647, Ark 357, NO Vitina; 118752, Ark 364, NO Mt. Tzelati; 121944, Mes 202, Ag. Nikon

Senecio vernalis

107802, loa 748, N Kalpaki; 107857, loa 749, SW Konitsa; 107896, loa 751, SW Kallithea; 107971, loa 754, Klidonia; 108072, loa 759, S Melissopetra; 108139, loa 762, W Konitsa; 108180, loa 765, N Konitsa; 108245, loa 771, NW Exochi; 108256, loa 772, NW Nikanor; 108258, loa 772, NW Nikanor; 108289, loa 774, SW Nikanor; 108364, loa 777, SO Pirgos; 108554, Ima 76, NO Georgiani; 108652, Ima 79, SO Naoussa; 108705, Pel 120, W Edessa; 108812, Pel 125, SO Drosia; 108835, Pel 127, S Panagitsa; 108884, Pel 130, SO Ag. Athanasios; 108914, Pel 132, Arnissa; 108992, Pel 135, SO Edessa; 109072, Ima 81, SO Ag. Fotini; 109134, Ima 83, NO Giannakochori; 109260, Pel 145, NO Edessa; 109332, Pel 149, N Sotira; 109516, Pel 159, NWSkidra; 112042, Hal 90, SO Nea Marmaras; 112291, Hal 95, SO Nea Marmaras; 112318, Hal

96, NW Tristinika; 112491, Hal 104, SO Vourvourou; 112508, Hal 105, SO Vourvourou; 112552, Hal 107, SO Vourvourou; 112716, Hal 112, NO Sarti; 112797, Hal 116, S Sarti; 112800, Hal 116, S Sarti; 112831, Hal 117, NO Sikea; 112846, Hal 117, NO Sikea; 112923, Hal 119, ONO Sikea; 112962, Hal 122, O Kalamitsi; 114527, Hal 181, SO Stavros; 114715, Thes 17, WNW Stavros; 114891, Thes 20, NO Asprovalta; 114977, Thes 21, W Stavros; 115270, Thes 34, SW Askos; 115489, Thes 40, Apollonia; 115536, Thes 42, Apollonia; 115581, Thes 43, Melissourgou; 115675, Thes 46, Mikra Volvi; 115835, Thes 50, Megali Volvi; 115933, Thes 53, Megali Volvi; 115949, Ima 74 b, SW Kastanea; 115971, Koz 148, Polimilo; 116021, Koz 149, Tetralofo; 116045, Koz 151, N Kozanis; 116092, Koz 152, N Kozanis; 116193, Koz 156, O Petrana; 116255, Koz 158, NO Mavrodendri; 116331, Koz 162, S Komanos; 116364, Koz 163, SO Ptolemais; 116420, Koz 164, SO Galatia; 116657, loa 790, W Votonosi; 116664, loa 791, NW Mikra Peristeri; 116733, loa 793, W Baldouma; 116761, loa 794, O Ioannina

Senecio vulgaris

107832, loa 748, N Kalpaki; 107895, loa 751, SW Kallithea; 107953, loa 753, Klidonia; 108059, loa 759, S Melissopetra; 108099, loa 761, S Melissopetra; 108128, loa 762, W Konitsa; 108269, loa 772, NW Nikanor; 108299, loa 774, SW Nikanor; 108319, loa 775, N Monastiri; 108362, loa 777, SO Pirogos; 108376, loa 778, NO Pirogos; 108396, loa 779, S Pirsogianni; 108434, loa 783, NW Vourmbiani; 108544, Ima 75, SW Georgiani; 108561, Ima 76, NO Georgiani; 108595, Ima 77, Veria; 108628, Ima 78, N Veria; 108665, Ima 79, SO Naoussa; 108691, Ima 80, N Lefkadia; 108722, Pel 120, W Edessa; 108744, Pel 121, Agras; 108770, Pel 123, S Vryta; 108795, Pel 124, S Vryta; 108796, Pel 125, SO Drosia; 108843, Pel 127, S Panagitsa; 108888, Pel 130, SO Ag. Athanasios; 108933, Pel 132, Arnissa; 108953, Pel 134, S Arnissa; 108983, Pel 135, SO Edessa; 109070, Pel 140, NNO Ag. Fotini; 109087, Ima 81, SO Ag. Fotini; 109099, Ima 82, NW Giannakochori; 109110, Ima 83, NO Giannakochori; 109140, Ima 83, NO Giannakochori; 109170, Pel 142, NO Rizo; 109225, Pel 144, NW Aspro; 109257, Pel 145, NO Edessa; 109290, Pel 147, SO Sotira; 109414, Pel 154, NW Orma; 109441, Pel 155, W Loutraki; 109494, Pel 158, SSWPromachia; 109517, Pel 159, NWSkidra; 109528, Hal 1, NW Nea Moudania; 109555, Hal 2, Nea Moudania; 109646, Hal 7, SO Nea Potidea; 109712, Hal 10, O Sani; 109747, Hal 13, Nea Fokea; 109806, Hal 15, SW Kallithea; 109849, Hal 18, Nea Potidea; 109879, Hal 19, S Kallithea; 109993, Hal 23, SO Polichrono; 110033, Hal 24, SO Pefkochori; 110131, Hal 28, NW Loutra; 110166, Hal 30, O Ag. Mama; 110234, Hal 31, NO Ag. Mama; 110258, Hal 33, Paralia Kalivon; 110362, Hal 35, SO Gerakini; 110369, Hal 36, Psakoudia; 110414, Hal 36, Psakoudia; 110506, Hal 39, Flogita; 110569, Hal 43, Nea Triglia; 110665, Hal 47, Nea Triglia; 110719, Hal 49, S Petralona; 110766, Thes 4, W Monopigado; 110801, Hal 52, O Nea Kallikratia; 110909, Hal 56, Nea Iraklia; 110930, Thes 6, SO Epanomi; 111028, Thes 10, Angelochori; 111132, Hal 57, S Poligiros; 111154, Hal 58, S Poligiros; 111217, Hal 60, SW Poligiros; 111259, Hal 62, N Paleokastro; 111285, Hal 64, SO Galatista; 111342, Hal 65, SW Poligiros; 111426, Hal 70, W Vatopedi; 111464, Hal 72, Metamorfosis; 111567, Hal 74, Nikitas; 111672, Hal 78, SO Ormos Panagias; 111797, Hal 82, NW Elia; 111824, Hal 83, NW Elia; 111988, Hal 88, SO Nea Marmaras; 112046, Hal 90, SO Nea Marmaras; 112121, Hal 91, SO Nea Marmaras; 112168, Hal 92, S Nea Marmaras; 112410, Hal 102, Vourvourou; 112459, Hal 103, SO Vourvourou; 112549, Hal 107, SO Vourvourou; 112643, Hal 109, NW Sarti; 112710, Hal 112, NO Sarti; 112840, Hal 117, NO Sikea; 112934, Hal 119, ONO Sikea; 113026, Hal 123, NO Toroni; 113037, Hal 124, SO Ag. Nikolaos; 113116, Hal 126, Ag. Nikolaos; 113181, Hal 128, SW Pirogadikia; 113379, Hal 134, Ag. Ioannis Prodromos; 113467, Hal 137, Ierissos; 113507, Hal 138, Straton; 113546, Hal 140, S Straton; 113631, Hal 145, NW Ierissos; 113695, Hal 147, NW Ierissos; 113875, Hal 153, NW Ouranopolis; 113913, Hal 155, NW Ouranopolis; 114039, Hal 159, SO Stratoniki; 114044, Hal 160, W Stratoniki; 114154, Hal 165, SSO Paleochori; 114186, Hal 166, O Arnea; 114210, Hal 167, W Arnea; 114242, Hal 169, W Arnea; 114268, Hal 170, SO Paleochori; 114316, Hal 172, N Straton; 114539, Hal 181, SO Stavros; 114638, Thes 15, SO Stavros; 114727, Thes 17, WNW Stavros; 114817, Thes 18, Nea Vrasna; 114924, Ser 63, NO Asprovalta; 114983, Thes 21, W Stavros; 115033, Thes 23, S Vamvakia; 115149, Thes 27, S Arethousa; 115188, Thes 30, O Filadelfio; 115315, Thes 36, Nea Madito; 115386, Thes 37, Nea Madito; 115494, Thes 40, Apollonia; 115614, Thes 44, Melissourgou; 115714, Thes 47, Mikra Volvi; 115803, Thes 50, Megali Volvi; 115968, Koz 148, Polimilo; 116019, Koz 149, Tetralofo; 116072, Koz 151, N Kozanis; 116195, Koz 156, O Petrana; 116257, Koz 158, NO Mavrodendri; 116428, Koz 164, SO Galatia; 116651, loa 790, W Votonosi; 118172, Ark 333, Karkalou; 118627, Ark 355, Vitina; 119437, Ark 389, Kandila; 119703, Arg 63, OSO Drepano; 120452, Ark 408, Livadi; 121186, Lak 365, O Skala; 122782, Mes 247, Kefalovrisi; 123184, Mes 268, Maniaki; 123239, Mes 273, ONO Marathopoli

Seseli tortuosum

118639, Ark 356, SO Vitina; 118640, Ark 356, SO Vitina; 118818, Ark 367, NW Levdi; 119404, Ark 388, O Orchomenos

Setaria pumila

116886, Ili 163, SW Savalia; 117518, Ili 194, Tholo; 117526, Ili 194, Tholo; 121099, Lak 360, Papadianika; 121351, Lak 375, Krokees; 122101, Mes 211, S Stavropigi

Setaria verticillata

116824, Ili 161, S Andravida; 116972, Ili 170, N Katakolo; 117106, Ili 174, NO Chavari; 117134, Ili 176, O Keramidia; 117205, Ili 179, SO Simopoulo; 117344, Ili 185, SSO Pirgos; 117422, Ili 189, N Kato Samiko; 117575, Ili 196, O Pirgos; 117593, Ili 198, SW Strefi; 117676, Ili 200, Miraka; 117703, Ili 202, O Lala; 117835, Ili 208, Krestena; 117871, Ili 210, Grillos; 117983, Ili 217, O Andritsena; 118063, Ark 329, SO Dimitsana; 118388, Ark 344, Elati; 118603, Ark 355, Vitina; 119415, Ark 389, Kandila; 119712, Arg 64, Paralia Kandia; 119733, Arg 66, Iria; 119835, Arg 72, S Trachia; 119913, Arg 76, NW Nafplio; 119949, Arg 79, SW Nea Kios; 120027, Arg 81, Kefalari; 120058, Arg 83, S Mili; 120209, Ark 395, SW Paralia Astros; 120400, Ark 406, Tiros; 120470, Ark 409, Lakkos; 120553, Lak 328, WNW Geraki; 120622, Lak 332, S Peristeri; 120643, Lak 333, Makrinara; 120815, Lak 343, SO Ag. Apostoli; 120911, Lak 349, SO Ag. Ioannis; 121014, Lak 355, SW Talanda; 121040, Lak 356, Demonias; 121066, Lak 358, W Demonias; 121183, Lak 365, O Skala; 121440, Lak 380, W Mavrovouni; 121577, Lak 388, Kotronas; 121982, Mes 205, Langada; 122039, Mes 207, Ag. Nikolaos; 122134, Mes 213, Mikra Mandinia; 122184, Mes 215, O Kalamata; 122467, Mes 228, Neochori; 122546, Mes 232, Ahladochori; 122595, Mes 236, SW Koroni; 122632, Mes 238, Dafni; 122786, Mes 247, Kefalovrisi; 122897, Mes 253, W Rizomilos; 122990, Mes 258, O Vlachopoulo; 123047, Mes 261, SW Chora; 123220, Mes 272, SW Floka; 123238, Mes 273, ONO Marathopoli; 123245, Mes 274, N Marathopoli; 123319, Mes 276, Agrili

Setaria viridis

116967, Ili 168, SO Pirgi; 117056, Ili 173, Amalias; 117657, Ili 199, SO Platanos; 117701, Ili 202, O Lala; 117776, Ili 206, SO Chora; 117793, Ili 207, Louvro; 118138, Ark 332, SW Karkalou; 118144, Ark 333, Karkalou; 118331, Ark 342, NO Pirgaki; 118456, Ark 348, WNW Chrisovitsi; 118501, Ark 350, Chrisovitsi; 118519, Ark 351, SO Tselepakos; 118550, Ark 352, SO Davia; 118683, Ark 360, Vlacherna; 118803, Ark 367, NW Levdi; 119009, Ark 378, W Milea; 119013, Ark 379, Nestani; 119086, Ark 382, SW Chania; 119125, Ark 384, Panagitsa; 119206, Aha 293, SW Pankrati; 119234, Aha 295, W Pankrateika Kalivia; 119265, Aha 297, SW Sella; 119322, Aha 298, SO Klitoria; 119549, Kor 145, S Aidonia; 119610, Arg 59, SO Sterna; 119805, Arg 71, Didima; 119848, Arg 73, SO Ligourio; 119871, Arg 74, Arkadiko; 120235, Ark 396, SW Astros; 120276, Ark 398, S Platana; 120303, Ark 400, Korakovouni; 120304, Ark 400, Korakovouni; 120310, Ark 400, Korakovouni; 120362, Ark 404, Paralia Krioneriou; 120438, Ark 408, Livadi; 120500, Ark 411, NO Poulithra; 120667, Lak 334, Monemvasia; 120721, Lak 337, SO Foutia; 120753, Lak 338, O Nomia; 121477, Lak 382, NO Chosiario; 121631, Lak 392, SO Areopolis; 121738, Lak 398, Vathia; 121855, Lak 403, SW Neo Itilo; 122227, Mes 218, Karveli; 122437, Mes 227, S Analipsi; 122946, Mes 256, Chatzis

Sherardia arvensis

108030, Ioa 758, S Melissopetra; 108092, Ioa 761, S Melissopetra; 108171, Ioa 764, SW Kavasila; 108288, Ioa 774, SW Nikanor; 108597, Ima 77, Veria; 108728, Pel 120, W Edessa; 109091, Ima 82, NW Giannakochori; 109135, Ima 83, NO Giannakochori; 109154, Pel 141, NO Marina; 109242, Pel 145, NO Edessa; 109324, Pel 149, N Sotira; 109365, Pel 151, NW Apsalos; 109463, Pel 156, O Loutraki; 109636, Hal 6, SO Nea Potidea; 109692, Hal 8, W Nea Fokea; 109748, Hal 13, Nea Fokea; 109898, Hal 20, Kryopigi; 110329, Hal 35, SO Gerakini; 110472, Hal 38, SW Ormilias; 110535, Hal 41, N Plagia; 110640, Hal 46, SO Nea Tenedos; 110817, Hal 52, O Nea Kallikratia; 110949, Thes 7, SW Epanomi; 111010, Thes 9, NW Epanomi; 111072, Thes 12, Ag. Trias; 111121, Hal 57, S Poligiros; 111526, Hal 73, W Nikitas; 111603, Hal 75, SO Nikitas; 111693, Hal 78, SO Ormos Panagias; 111753, Hal 81, SO Nikitas; 111879, Hal 84, Elia; 111995, Hal 88, SO Nea Marmaras; 112095, Hal 90, SO Nea Marmaras; 112120, Hal 91, SO Nea Marmaras; 112183, Hal 93, SSO Nea Marmaras; 112417, Hal 102, Vourvourou; 112578, Hal 108, NW Sarti; 112682, Hal 111, N Sarti; 112702, Hal 112, NO Sarti; 112873, Hal 118, NO Sikea; 113007, Hal 123, NO Toroni; 113157, Hal 128, SW Pirgadiakia; 113554, Hal 140, S Stratoni; 113704, Hal 147, NW Ierissos; 113926, Hal 155, NW Ouranopolis; 113997, Hal 157, SW Stratoni; 114047, Hal 160, W Stratoni; 114274, Hal 170, SO Paleochori; 114328, Hal 172, N Stratoni; 114509, Hal 181, SO Stavros; 115118, Thes 26, S Arethousa; 115868, Thes 50, Megali Volvi; 116158, Koz 155, W Inoi; 116435, Koz 164, SO Galatia; 116587, Gre 200, SW Kipourio; 122772, Mes 247, Kefalovrisi

Sideritis lanata

114701, Thes 17, WNW Stavros; 114845, Thes 19, NO Asprovalta; 114853, Thes 19, NO Asprovalta; 115248, Thes 33, SW Askos; 115682, Thes 46, Mikra Volvi; 115773, Thes 50, Megali Volvi

Silene colorata

113919, Hal 155, NW Ouranopolis

Silene conica

112939, Hal 120, O Sikea; 114666, Thes 16, Stavros; 114755, Thes 17, WNW Stavros; 115071, Thes 24, S Vamvakia; 115733, Thes 47, Mikra Volvi; 116160, Koz 155, W Inoi

Silene gallica

112233, Hal 94, SO Nea Marmaras; 112301, Hal 96, NW Tristinika; 112767, Hal 115, S Sarti; 112785, Hal 115, S Sarti; 112908, Hal 119, ONO Sikea; 114532, Hal 181, SO Stavros; 114584, Thes 14, SO Stavros; 114657, Thes 16, Stavros; 114789, Thes 18, Nea Vrasna; 116804, Hal 78, SO Ormos Panagias

Silene graeca

109233, Pel 145, NO Edessa; 109241, Pel 145, NO Edessa

Silene italica

112486, Hal 104, SO Vourvourou; 112725, Hal 113, NO Sarti; 112885, Hal 118, NO Sikea; 114612, Thes 15, SO Stavros; 114865, Thes 20, NO Asprovalta; 114968, Thes 21, W Stavros

Silene nocturna

109740, Hal 13, Nea Fokea; 110440, Hal 37, O Psakoudia; 111682, Hal 78, SO Ormos Panagias; 111871, Hal 84, Elia; 112137, Hal 91, SO Nea Marmaras; 112523, Hal 105, SO Vourvourou; 113013, Hal 123, NO Toroni; 114632, Thes 15, SO Stavros

Silene subconica

110073, Hal 25, SO Pefkochori; 111890, Hal 85, W Tripotamos; 112109, Hal 90, SO Nea Marmaras; 112350, Hal 99, NW Toroni; 112611, Hal 108, NW Sarti; 112794, Hal 116, S Sarti; 112924, Hal 119, ONO Sikea; 113657, Hal 146, NW Ierissos; 114382, Hal 174, SO Olimbias; 114406, Hal 175, SO Olimbias; 114859, Thes 19, NO Asprovalta; 115245, Thes 33, SW Askos; 115341, Thes 37, Nea Madito; 115480, Thes 40, Apollonia; 115529, Thes 42, Apollonia; 115825, Thes 50, Megali Volvi; 115902, Thes 53, Megali Volvi

Silene tenuiflora

112564, Hal 107, SO Vourvourou

Silene ungeri

116775, loa 794, O Ioannina

Silene vulgaris

109378, Pel 151, NW Apsalos; 111613, Hal 76, O Nikitas; 113014, Hal 123, NO Toroni; 113323, Hal 132, Pirgadihia; 113637, Hal 146, NW Ierissos; 113969, Hal 156, SO Ouranopolis; 118861, Ark 370, Levidi; 119231, Aha 294, NO Theoktisto; 120502, Ark 411, NO Poulithra; 122994, Mes 258, O Vlachopoulo

Sinapis alba subsp. **mairei**

120012, Arg 81, Kefalari; 120045, Arg 82, O Zonga; 120407, Ark 407, NW Livadi; 120901, Lak 348, SO Lachi; 122474, Mes 228, Neochori; 122585, Mes 235, SO Charokopio; 122597, Mes 236, SW Koroni

Sinapis arvensis

118156, Ark 333, Karkalou; 119717, Arg 64, Paralia Kandia; 119856, Arg 73, SO Ligourio; 120053, Arg 83, S Mili

Sisymbrium altissimum

110772, Thes 4, W Monopigado; 115385, Thes 37, Nea Madito

Sisymbrium irio

109532, Hal 1, NW Nea Moudania; 110208, Hal 30, O Ag. Mama; 110275, Hal 33, Paralia Kalivon; 110385, Hal 36, Psakoudia; 110458, Hal 38, SW Ormilía; 110513, Hal 39, Flogita; 110534, Hal 41, N Plagia; 110552, Hal 42, N Plagia; 110826, Hal 52, O Nea Kallikratia; 110872, Hal 55, Nea Iraklia; 110892, Hal 56, Nea Iraklia; 111013, Thes 9, NW Epanomi; 111363, Hal 66, OSO Simandra; 111450, Hal 71, SO Vatopedi; 111499, Hal 72, Metamorfosis; 111593, Hal 75, SO Nikitas; 111832, Hal 83, NW Elia; 111909, Hal 85, W Tripotamos; 112093, Hal 90, SO Nea Marmaras; 112606, Hal 108, NW Sarti; 112915, Hal 119, ONO Sikea; 114694, Thes 17, WNW Stavros; 114910, Ser 63, NO Asprovalta

Sisymbrium loeselii

118117, Ark 330, W Dimitsana; 118170, Ark 333, Karkalou; 118536, Ark 351, SO Tselepakos; 118612, Ark 355, Vitina; 118951, Ark 375, SSO Artemisia

Sisymbrium officinale

109041, Pel 138, S Flamouria; 110893, Hal 56, Nea Iraklia; 111516, Hal 73, W Nikitas; 111557, Hal 74, Nikitas; 111772, Hal 81, SO Nikitas; 111861, Hal 84, Elia; 112329, Hal 96, NW Tristinika; 112533, Hal 106, SO Vourvourou; 112657, Hal 110, NW Sarti; 113044, Hal 124, SO Ag. Nikolaos; 113176, Hal 128, SW Pirgadiakia; 113391, Hal 135, Gomati; 113449, Hal 137, Ierissos; 113602, Hal 143, S Stratoní; 113702, Hal 147, NW Ierissos; 113791, Hal 151, NW Ouranopolis; 114011, Hal 158, SW Stratoní; 114391, Hal 175, SO Olimbias; 114540, Hal 181, SO Stavros; 114661, Thes 16, Stavros; 114702, Thes 17, WNW Stavros; 115058, Thes 24, S Vamvakia; 115314, Thes 36, Nea Madito; 115384, Thes 37, Nea Madito; 115738, Thes 48, Mikra Volvi; 115908, Thes 53, Megali Volvi; 116793, loa 795, Paliouri

Sisymbrium orientale

109144, Pel 141, NO Marina; 109197, Pel 142, NO Rizo; 109535, Hal 1, NW Nea Moudania; 109562, Hal 2, Nea Moudania; 109601, Hal 5, Nea Potidea; 109677, Hal 8, W Nea Fokea; 110177, Hal 30, O Ag. Mama; 110223, Hal 31, NO Ag. Mama; 110260, Hal 33, Paralia Kalivon; 110355, Hal 35, SO Gerakini; 110392, Hal 36, Psakoudia; 110612, Hal 45, O Nea Tenedos; 110645, Hal 47, Nea Triglia; 110699, Hal 49, S Petralona; 110731, Hal 51, NW Krini; 110823, Hal 52, O Nea Kallikratia; 110863, Hal 54, Nea Kallikratia; 110868, Hal 55, Nea Iraklia; 111131, Hal 57, S Poligiros; 111307, Hal 65, SW Poligiros; 111345, Hal 66, OSO Simandra; 111428, Hal 70, W Vatopedi; 111503, Hal 72, Metamorfosis; 112053, Hal 90, SO Nea Marmaras; 112136, Hal 91, SO Nea Marmaras; 112225, Hal 93, SSO Nea Marmaras; 112259, Hal 94, SO Nea Marmaras; 113096, Hal 126, Ag. Nikolaos; 114280, Hal 170, SO Paleochori; 114695, Thes 17, WNW Stavros; 114909, Ser 63, NO Asprovalta; 115656, Thes 46, Mikra Volvi; 116107, Koz 153, O Kozanis; 116217, Koz 157, SO Vathilakkos; 116253, Koz 158, NO Mavrodendri; 116565, Gre 199, SW Grevena; 116823, Ili 161, S Andravida; 118234, Ark 336, Langadia; 118567, Ark 353, SO Ano Davia

Sisymbrium irio

110110, Hal 27, SO Loutra; 112019, Hal 89, SO Nea Marmaras; 119083, Ark 382, SW Chania; 119916, Arg 76, NW Nafplio; 121027, Lak 356, Demonía; 123378, Arg 76, NW Nafplio

Smilax aspera

110105, Hal 27, SO Loutra; 117265, Ili 183, Glifa; 119541, Kor 144, N Galatas; 119800, Arg 70, Neochori; 120033, Arg 82, O Zonga; 120367, Ark 405, NW Paralia Tirou; 120434, Ark 408, Livadi; 120481, Ark 410, NO Poulithra; 120952, Lak 351, SO Ag. Ioannis; 121240, Lak 369, N Githio; 121346, Lak 374, Krokees; 121857, Lak 403, SW Neo Itilo; 122071, Mes 210, W Prosilio; 122455, Mes 228, Neochori; 122515, Mes 231, S Petalidi; 122679, Mes 241, SW Daras

Smyrniolus olusatrum

109771, Hal 14, SO Afitos

Solanum dulcamara

118384, Ark 344, Elati; 119179, Ark 386, N Panagitsa; 119345, Aha 299, SO Klitoria

Solanum elaeagnifolium

119641, Arg 60, Nafplio; 119670, Arg 62, O Drepano; 119686, Arg 63, OSO Drepano; 119881, Arg 75, Nafplio; 119959, Arg 79, SW Nea Kios

Solanum nigrum

112476, Hal 104, SO Vourvourou

Solanum nigrum subsp. nigrum

116817, Ili 161, S Andravida; 116924, Ili 165, Kourouta; 116941, Ili 167, Pirgi; 117304, Ili 184, SO Pirgos; 117338, Ili 185, SSO Pirgos; 117430, Ili 189, N Kato Samiko; 117475, Ili 192, W Zacharo; 117566, Ili 196, O Pirgos; 117656, Ili 199, SO Platanos; 117824, Ili 208, Krestena; 118373, Ark 344, Elati; 119381, Ark 388, O Orchomenos; 119763, Arg 68, O Karnezeika; 120060, Arg 83, S Mili; 120121, Ark 390, N Xiropigado; 120229, Ark 396, SW Astros; 120345, Ark 404, Paralia Krioneriou; 120436, Ark 408, Livadi; 120506, Ark 411, NO Poulithra; 120639, Lak 333, Makrinara; 120814, Lak 343, SO Ag. Apostoli; 120857, Lak 345, Neapolis; 120887, Lak 347, Lachi; 121419, Lak 379, W Mavrovouni; 121497, Lak 383, SO Germa; 121539, Lak 385, NO Areopolis; 121576, Lak 388, Kotronas; 121617, Lak 390, S Drimos; 121645, Lak 392, SO Areopolis; 121705, Lak 396, S Kita; 121713, Lak 396, S Kita; 121761, Lak 399, Vathia; 121786, Lak 400, Porto Kagio; 121803, Lak 401, Marmari; 121828, Lak 402, Limeni; 121859, Lak 404, S Itilo; 121919, Lak 406, NW Itilo; 122049, Mes 208, N Stoupa; 122100, Mes 211, S Stavropigi; 122151, Mes 214, SO Kalamata; 122285, Mes 220, S Anthia; 122427, Mes 226, W Anlipsi; 122491, Mes 230, N Petalidi; 122535, Mes 232, Ahladochori; 122628, Mes 238, Dafni; 122797, Mes 247, Kefalovrisi; 122817, Mes 249, Trikorfo; 123024, Mes 260, Metamorfosis; 123058, Mes 261, SW Chora

Solanum nigrum subsp. schultesii

116990, Ili 170, N Katakolo; 117047, Ili 173, Amalias; 117122, Ili 175, O Dafni; 117187, Ili 178, Souli; 117199, Ili 179, SO Simopoulo; 117527, Ili 194, Tholo; 117708, Ili 202, O Lala; 117750, Ili 204, Elea; 117807, Ili 207, Louvro; 117909, Ili 212, SW Tripti; 117985, Ili 217, O Andritsena; 118036, Ark 328, W Stemnitsa; 118110, Ark 330, W Dimitsana; 118145, Ark 333, Karkalou; 118314, Ark 341, SO Magoulia; 118486, Ark 350, Chrisovitsi; 118527, Ark 351, SO Tselepakos; 118605, Ark 355, Vitina; 118705, Ark 360, Vlacherna; 118719, Ark 361, Kardaras; 118822, Ark 368, Levidi; 118919, Ark 374, Artemisia; 118955, Ark 375, SSO Artemisia; 119032, Ark 379, Nestani; 119111, Ark 383, Kapsas; 119130, Ark 384, Panagitsa; 119254, Aha 296, W Pankrateika Kalivia; 119276, Aha 297, SW Sella; 119352, Aha 299, SO Klitoria; 119443, Ark 389, Kandila; 119492, Arg 56, Skotini; 119555, Kor 145, S Aidonia; 119651, Arg 61, NO Tholo; 119691, Arg 63, OSO Drepano; 119751, Arg 67, Karnezeika; 119789, Arg 70, Neochori; 119828, Arg 71, Didima; 119987, Arg 80, N Mili; 120079, Arg 84, NO Velanidia; 120116, Arg 85, Kiveri; 120184, Ark 393, NNW Paralias Astros; 120211, Ark 395, SW Paralia Astros; 120244, Ark 397, Kato Doliana; 120262, Ark 398, S Platana; 120325, Ark 401, O Ag. Andreas; 120391, Ark 406, Tiros; 120466, Ark 409, Lakkos; 120595, Lak 330, NW Ambelochori; 120613, Lak 332, S Peristeri; 120656, Lak 334, Monemvasia; 120702, Lak 335, S Monemvasia; 120733, Lak 337, SO Foutia; 120739, Lak 338, O Nomia; 120793, Lak 342, Platanassa; 120916, Lak 349, SO Ag. Ioannis; 121007, Lak 355, SW Talanda; 121034, Lak 356, Demonina; 121065, Lak 358, W Demonina; 121115, Lak 361, SO Elea; 121292, Lak 372, Melissa; 121375, Lak 376, N Krokees; 121447, Lak 380, W Mavrovouni; 121678, Lak 394, SO Pirgos Lirou; 122210, Mes 218, Karveli; 122374, Mes 223, N Stamatino; 122576, Mes 235, SO Charokopio; 122617, Mes 236, SW Koroni; 122696, Mes 242, W Daras; 122752, Mes 246, Aristomeni; 122811, Mes 248, W Manesis; 122898, Mes 253, W Rizomilos; 122937, Mes 255, SO Petritsi; 122965, Mes 257, NW Chatzis; 123068, Mes 262, S Petrochori; 123088, Mes 263, SW Petrochori; 123165, Mes 268, Maniaki; 123202, Mes 271, W Chora; 123232, Mes 273, ONO Marathopoli; 123320, Mes 276, Agrili; 123355, Mes 278, SW Elea

Sonchus asper

109745, Hal 13, Nea Fokea; 109846, Hal 17, Siviri; 109969, Hal 22, SO Polichrono; 110047, Hal 24, SO Pefkochori; 110493, Hal 39, Flogita; 110948, Thes 7, SW Epanomi; 111126, Hal 57, S Poligiros; 111424, Hal 70, W Vatopedi; 111999, Hal 88, SO Nea Marmaras; 112442, Hal 102, Vourvourou; 112448, Hal 102, Vourvourou; 112582, Hal 108, NW Sarti; 113182, Hal 128, SW Pirgadikia; 113283, Hal 131, SW Pirgadikia; 113591, Hal 143, S Straton; 113948, Hal 156, SO Ouranopolis; 113957, Hal 156, SO Ouranopolis; 115377, Thes 37, Nea Madito; 116925, Ili 165, Kourouta; 117127, Ili 175, O Dafni; 118122, Ark 331, NO Dimitsana; 118206, Ark 334, SO Kaloneri; 118546, Ark 352, SO Davia; 118681, Ark 359, Kamenitsa; 119353, Aha 299, SO Klitoria; 120011, Arg 81, Kefalari; 120051, Arg 83, S Mili; 120103, Arg 84, NO Velanidia; 120109, Arg 85, Kiveri; 120571, Lak 329, Geraki; 121139, Lak 363, Molai; 122711, Mes 243, Pelekanos

Sonchus oleraceus

110017, Hal 23, SO Polichrono; 110277, Hal 33, Paralia Kalivon; 111012, Thes 9, NW Epanomi; 111475, Hal 72, Metamorfosis; 113819, Hal 152, NW Ouranopolis; 114618, Thes 15, SO Stavros; 114769, Thes 18, Nea Vrasna; 116852, Ili 161, S Andravida; 117076, Ili 174, NO Chavari; 117263,

Ili 183, Glifa; 117586, Ili 197, O Pírgos; 118000, Ili 219, SO Thisoa; 118076, Ark 329, SO Dimitsana; 118289, Ark 340, NO Karkalou; 118355, Ark 343, NO Elati; 118480, Ark 350, Chrisovitsi; 119124, Ark 384, Panagitsa; 119645, Arg 61, NO Tholo; 119736, Arg 66, Iria; 120181, Ark 393, NNW Paralias Astros; 120410, Ark 407, NW Livadi; 120471, Ark 409, Lakkos; 120504, Ark 411, NO Poulithra; 120541, Ark 413, NO Kosmas; 120598, Lak 330, NW Ambelochori; 120635, Lak 333, Makrinara; 120742, Lak 338, O Nomia; 120777, Lak 340, S Elliniko; 120920, Lak 349, SO Ag. Ioannis; 121194, Lak 365, O Skala; 121249, Lak 370, N Githio; 121316, Lak 372, Melissa; 121342, Lak 374, Krokees; 121468, Lak 382, NO Chosiario; 121498, Lak 383, SO Germa; 121720, Lak 397, SO Gerolimin; 121766, Lak 399, Vathia; 121790, Lak 400, Porto Kagio; 121830, Lak 402, Limeni; 122162, Mes 214, SO Kalamata; 122237, Mes 218, Karveli; 122303, Mes 221, NNW Anthia; 122346, Mes 222, Pindima; 122542, Mes 232, Ahladochori; 122629, Mes 238, Dafni; 122950, Mes 256, Chatzis; 123177, Mes 268, Maniaki; 123253, Mes 274, N Marathopoli

Sonchus tenerrimus

109533, Hal 1, NW Nea Moudania; 109534, Hal 1, NW Nea Moudania; 109600, Hal 4, SO Nea Moudania; 109685, Hal 8, W Nea Fokea; 109737, Hal 12, WSW Nea Fokea; 109850, Hal 18, Nea Potidea; 109874, Hal 19, S Kallithea; 110188, Hal 30, O Ag. Mama; 110215, Hal 31, NO Ag. Mama; 110364, Hal 35, SO Gerakini; 111044, Thes 10, Angelochori; 111361, Hal 66, OSO Simandra; 111560, Hal 74, Nikitas; 111761, Hal 81, SO Nikitas; 111831, Hal 83, NW Elia; 112084, Hal 90, SO Nea Marmaras; 112180, Hal 93, SSO Nea Marmaras; 112473, Hal 104, SO Vourvourou; 112737, Hal 113, NO Sarti; 112789, Hal 116, S Sarti; 112834, Hal 117, NO Sikea; 112981, Hal 122, O Kalamitsi; 113133, Hal 127, N Ag. Nikolaos; 113843, Hal 152, NW Ouranopolis; 113878, Hal 153, NW Ouranopolis; 115662, Thes 46, Mikra Volvi; 117011, Ili 171, Katakolo; 117168, Ili 177, SW Velanidi; 117364, Ili 186, Paralia Epitaliou; 117464, Ili 191, O Kaiafa-See; 117525, Ili 194, Tholo; 117544, Ili 196, O Pírgos; 117717, Ili 202, O Lala; 117820, Ili 208, Krestena; 117984, Ili 217, O Andritsena; 118045, Ark 328, W Stemnitsa; 118233, Ark 335, SO Langadia; 118460, Ark 348, WNW Chrisovitsi; 118596, Ark 355, Vitina; 118696, Ark 360, Vlacherna; 118720, Ark 361, Kardaras; 118820, Ark 367, NW Levdi; 118889, Ark 373, NW Artemisia; 118935, Ark 375, SSO Artemisia; 119082, Ark 382, SW Chania; 119401, Ark 388, O Orchomenos; 119421, Ark 389, Kandila; 119473, Arg 56, Skotini; 119533, Arg 58, Platani; 119581, Kor 147, W Nemea; 119690, Arg 63, OSO Drepano; 119923, Arg 76, NW Nafplio; 119975, Arg 80, N Mili; 120218, Ark 395, SW Paralia Astros; 120274, Ark 398, S Platana; 120361, Ark 404, Paralia Krioneriou; 120660, Lak 334, Monemvasia; 120684, Lak 334, Monemvasia; 120864, Lak 345, Neapolis; 120965, Lak 352, SW Ag. Ioannis; 121110, Lak 361, SO Elea; 121414, Lak 379, W Mavrovouni; 121580, Lak 388, Kotronas; 121662, Lak 393, Chania; 121709, Lak 396, S Kita; 121800, Lak 401, Marmari; 121922, Lak 406, NW Itilo; 122046, Mes 208, N Stoupa; 122065, Mes 209, Kardamili; 122129, Mes 213, Mikra Mandinia; 122440, Mes 227, S Analipsi; 122475, Mes 229, SW Velika; 122614, Mes 236, SW Koroni; 122753, Mes 246, Aristomeni; 122777, Mes 247, Kefalovrisi; 123121, Mes 264, Gialova; 123197, Mes 271, W Chora

Sophora japonica

118087, Ark 329, SO Dimitsana

Sorghum halepense

116833, Ili 161, S Andravida; 116874, Ili 163, SW Savalia; 116910, Ili 165, Kourouta; 116991, Ili 170, N Katakolo; 117029, Ili 172, SO Vitineika; 117063, Ili 173, Amalias; 117086, Ili 174, NO Chavari; 117243, Ili 182, ONO Gastouni; 117323, Ili 184, SO Pírgos; 117354, Ili 186, Paralia Epitaliou; 117394, Ili 187, SO Epitalio; 117548, Ili 196, O Pírgos; 117616, Ili 198, SW Strefi; 117655, Ili 199, SO Platanos; 117832, Ili 208, Krestena; 118796, Ark 367, NW Levdi; 119043, Ark 379, Nestani; 119057, Ark 380, W Loukas; 119081, Ark 382, SW Chania; 119154, Ark 385, N Panagitsa; 119198, Aha 293, SW Pankratio; 119382, Ark 388, O Orchomenos; 119488, Arg 56, Skotini; 119560, Kor 145, S Aidonia; 119607, Arg 59, SO Sterna; 119628, Arg 60, Nafplio; 119906, Arg 76, NW Nafplio; 119992, Arg 80, N Mili; 120025, Arg 81, Kefalari; 120085, Arg 84, NO Velanidia; 120143, Ark 391, Xiropigado; 120208, Ark 395, SW Paralia Astros; 120239, Ark 396, SW Astros; 120363, Ark 404, Paralia Krioneriou; 120517, Ark 411, NO Poulithra; 120806, Lak 343, SO Ag. Apostoli; 120947, Lak 351, SO Ag. Ioannis; 121006, Lak 355, SW Talanda; 121209, Lak 366, O Skala; 121280, Lak 371, S Githio; 121336, Lak 373, SW Krokees; 121380, Lak 377, SO Dafni; 121422, Lak 379, W Mavrovouni; 122097, Mes 211, S Stavropigi; 122297, Mes 221, NNW Anthia; 122420, Mes 226, W Anlipsi; 122438, Mes 227, S Analipsi; 122458, Mes 228, Neochori; 122530, Mes 232, Ahladochori; 122555, Mes 233, N Nea Koroni; 122579, Mes 235, SO Charokopio; 122591, Mes 236, SW Koroni; 122652, Mes 239, NW Dafni; 122730, Mes 245, Aristomeni; 122790, Mes 247, Kefalovrisi; 122808, Mes 248, W Manesis; 122910, Mes 253, W

Rizomilos; 122958, Mes 256, Chatzis; 123022, Mes 260, Metamorfosis; 123042, Mes 261, SW Chora; 123208, Mes 271, W Chora; 123230, Mes 273, ONO Marathopoli; 123363, Ili 194, Tholo

Spartium junceum

110109, Hal 27, SO Loutra

Spergula arvensis

111634, Hal 77, Ormos Panagias; 112307, Hal 96, NW Tristinika; 112412, Hal 102, Vourvourou; 112661, Hal 110, NW Sarti; 112709, Hal 112, NO Sarti; 112878, Hal 118, NO Sikea; 112970, Hal 122, O Kalamitsi; 113240, Hal 130, SW Pirgadikia; 114393, Hal 175, SO Olimbias; 115516, Thes 41, Apollonia; 115566, Thes 43, Melissourgos

Spergula pentandra

113147, Hal 128, SW Pirgadikia; 113749, Hal 149, NW Ierissos; 115219, Thes 32, NW Anixia; 115912, Thes 53, Megali Volvi

Spergularia rubra

110012, Hal 23, SO Polichrono; 110900, Hal 56, Nea Iraklia; 110999, Thes 9, NW Epanomi; 111038, Thes 10, Angelochori; 111039, Thes 10, Angelochori; 111550, Hal 74, Nikitas; 112313, Hal 96, NW Tristinika; 112535, Hal 106, SO Vourvourou; 112615, Hal 108, NW Sarti; 113528, Hal 140, S Straton; 113662, Hal 146, NW Ierissos; 113773, Hal 150, NW Ierissos; 113899, Hal 154, NW Ouranopolis; 113938, Hal 155, NW Ouranopolis; 114217, Hal 167, W Arnea; 114388, Hal 174, SO Olimbias; 114443, Hal 178, Olimbias; 114760, Thes 18, Nea Vrasna; 114937, Ser 63, NO Asprovalta; 115232, Thes 32, NW Anixia; 115473, Thes 39, Nea Madito; 115514, Thes 41, Apollonia; 115923, Thes 53, Megali Volvi; 116431, Koz 164, SO Galatia; 116489, Koz 167, SO Chimaditis-See; 120533, Ark 413, NO Kosmas

Spergularia salina

110039, Thes 10, Angelochori; 119924, Arg 77, O Nea Kios; 120289, Ark 399, SO Astros; 120333, Ark 402, Paralia Ag. Andreas; 121091, Lak 359, Plitra

Spiranthes spiralis

122073, Mes 210, W Prosilio; 123166, Mes 268, Maniaki

Sporobolus pungens

116900, Ili 164, Paralia Savaliou; 117262, Ili 183, Glifa; 117361, Ili 186, Paralia Epitaliou; 117489, Ili 193, Kakovato Paralia; 119721, Arg 65, SO Kandia; 120833, Lak 344, NW Neapolis; 121223, Lak 368, NO Valtaki; 123128, Mes 265, SO Gialova; 123260, Mes 274, N Marathopoli

Stachys arvensis

112554, Hal 107, SO Vourvourou; 112555, Hal 107, SO Vourvourou; 113675, Hal 147, NW Ierissos; 113854, Hal 153, NW Ouranopolis

Stellaria cupaniana

107808, Ioa 748, N Kalpaki; 107850, Ioa 749, SW Konitsa; 107887, Ioa 751, SW Kallithea; 107943, Ioa 753, Klidonia; 107960, Ioa 754, Klidonia; 108023, Ioa 757, O Vasiliko; 109328, Pel 149, N Sotira; 109413, Pel 154, NW Orma; 109929, Hal 21, SO Kryopigi; 110096, Hal 25, SO Pefkochori; 111301, Hal 64, SO Galatista; 111595, Hal 75, SO Nikitas; 111782, Hal 81, SO Nikitas; 112355, Hal 99, NW Toroni; 112514, Hal 105, SO Vourvourou; 112579, Hal 108, NW Sarti; 112810, Hal 117, NO Sikea; 112906, Hal 119, ONO Sikea; 113224, Hal 130, SW Pirgadikia; 113344, Hal 133, Ag. Ioannis Prodromos; 113345, Hal 133, Ag. Ioannis Prodromos; 113376, Hal 134, Ag. Ioannis Prodromos; 113558, Hal 141, S Straton; 113603, Hal 143, S Straton; 113706, Hal 147, NW Ierissos; 113883, Hal 153, NW Ouranopolis; 114061, Hal 160, W Stratoniki; 114147, Hal 165, SSO Paleochori; 114345, Hal 172, N Straton; 114889, Thes 20, NO Asprovalta; 115010, Thes 22, W Stavros; 115122, Thes 26, S Arethousa; 115438, Thes 39, Nea Madito; 115795, Thes 50, Megali Volvi; 116798, Ioa 795, Paliouri

Stellaria media

108115, Ioa 762, W Konitsa; 108237, Ioa 769, S Amaranthos; 108279, Ioa 772, NW Nikanor; 108379, Ioa 778, NO Pirgos; 108393, Ioa 779, S Pirsogianni; 108411, Ioa 779, S Pirsogianni; 108477, Ioa 786, S Aetomilitsa; 108550, Ima 75, SW Georgiani; 108555, Ima 76, NO Georgiani; 108582, Ima 77, Veria; 108684, Ima 80, N Lefkadia; 108719, Pel 120, W Edessa; 108760, Pel

123, S Vryta; 108799, Pel 125, SO Drosia; 108859, Pel 129, SW Zervi; 108911, Pel 131, NO Kella; 108970, Koz 147, S Perea; 108987, Pel 135, SO Edessa; 109089, Ima 81, SO Ag. Fotini; 109165, Pel 142, NO Rizo; 109258, Pel 145, NO Edessa; 109272, Pel 146, SO Sotira; 109421, Pel 154, NW Orma; 109462, Pel 156, O Loutraki; 110035, Hal 24, SO Pefkochori; 110386, Hal 36, Psakoudia; 110894, Hal 56, Nea Iraklia; 111007, Thes 9, NW Epanomi; 111186, Hal 59, S Poligiros; 111260, Hal 62, N Paleokastro; 111918, Hal 85, W Tripotamos; 112520, Hal 105, SO Vourvourou; 112607, Hal 108, NW Sarti; 113412, Hal 135, Gomati; 113718, Hal 148, NW Ierissos; 114072, Hal 160, W Stratoniki; 114110, Hal 162, NO Neochori; 114878, Thes 20, NO Asprovalta; 115180, Thes 30, O Filadelfio; 116095, Koz 152, N Kozanis; 116289, Koz 160, SW Mavrodendri; 116395, Koz 163, SO Ptolemais; 116421, Koz 164, SO Galatia; 116518, Koz 169, NW Milochori; 116541, Koz 171, SW Anarrachi; 116633, Ioa 790, W Votonosi; 122780, Mes 247, Kefalovrisi

Stellaria pallida

107876, Ioa 750, NO Kallithea; 107892, Ioa 751, SW Kallithea; 108134, Ioa 762, W Konitsa; 108606, Ima 77, Veria; 108607, Ima 77, Veria; 108743, Pel 121, Agras; 108841, Pel 127, S Panagitsa; 109098, Ima 82, NW Giannakochori; 109194, Pel 142, NO Rizo; 109218, Pel 144, NW Aspro; 109228, Pel 144, NW Aspro; 109386, Pel 152, NW Polikarpi; 109453, Pel 156, O Loutraki; 109498, Pel 158, SSWPromachi; 109548, Hal 1, NW Nea Moudania; 109549, Hal 1, NW Nea Moudania; 109578, Hal 3, O Nea Moudania; 109613, Hal 5, Nea Potidea; 109649, Hal 7, SO Nea Potidea; 109726, Hal 11, Sani; 109791, Hal 14, SO Afitos; 109805, Hal 15, SW Kallithea; 109821, Hal 16, W Kassandria; 109867, Hal 18, Nea Potidea; 109892, Hal 19, S Kallithea; 110158, Hal 29, NW Nea Skioni; 110211, Hal 30, O Ag. Mama; 110227, Hal 31, NO Ag. Mama; 110415, Hal 36, Psakoudia; 110530, Hal 40, N Plagia; 110568, Hal 43, Nea Triglia; 110752, Thes 4, W Monopigado; 110794, Hal 52, O Nea Kallikratia; 110846, Hal 53, Nea Kallikratia; 110923, Thes 6, SO Epanomi; 110970, Thes 8, W Epanomi; 111127, Hal 57, S Poligiros; 111162, Hal 58, S Poligiros; 111330, Hal 65, SW Poligiros; 111412, Hal 70, W Vatopedi; 111473, Hal 72, Metamorfosis; 111547, Hal 74, Nikitas; 111913, Hal 85, W Tripotamos; 112037, Hal 90, SO Nea Marmaras; 112159, Hal 92, S Nea Marmaras; 112460, Hal 103, SO Vourvourou; 112600, Hal 108, NW Sarti; 112787, Hal 116, S Sarti; 112979, Hal 122, O Kalamitsi; 113036, Hal 124, SO Ag. Nikolaos; 113491, Hal 138, Stratoni; 113660, Hal 146, NW Ierissos; 113689, Hal 147, NW Ierissos; 114125, Hal 163, SW Neochori; 114184, Hal 166, O Arnea; 114312, Hal 172, N Stratoni; 114376, Hal 174, SO Olimbias; 114573, Thes 13, SO Stavros; 114627, Thes 15, SO Stavros; 114757, Thes 17, WNW Stavros; 114932, Ser 63, NO Asprovalta; 115148, Thes 27, S Arethousa; 115181, Thes 30, O Filadelfio; 115334, Thes 36, Nea Madito; 115355, Thes 37, Nea Madito; 115677, Thes 46, Mikra Volvi; 115882, Thes 52, Megali Volvi; 115972, Koz 148, Polimilo; 116031, Koz 150, Tetralofo; 116157, Koz 155, W Inoi; 116314, Koz 161, Komanos; 116355, Koz 163, SO Ptolemais; 116755, Ioa 794, O Ioannina; 116785, Ioa 795, Paliouri

Sternbergia lutea

118029, Ark 328, W Stemnitsa; 118030, Ark 328, W Stemnitsa; 118094, Ark 329, SO Dimitsana; 118418, Ark 345, S Elati; 118427, Ark 346, SSO Elati; 118518, Ark 351, SO Tselepakos; 118582, Ark 354, NW Ano Davia; 118585, Ark 354, NW Ano Davia; 119228, Aha 294, NO Theoktisto; 119459, Arg 55, W Skotini; 120647, Lak 333, Makrinara; 122320, Mes 222, Pindima; 122321, Mes 222, Pindima; 122717, Mes 244, NW Pelekanos; 123191, Mes 269, NNW Maniaki; 123375, Ark 365, N Mt. Tzelati; 123376, Ark 351, SO Tselepakos

Stipa

110309, Hal 34, Paralia Kalivon; 111377, Hal 68, OSO Simandra; 113019, Hal 123, NO Toroni; 113265, Hal 131, SW Pirgadikia

Suaeda maritima

119727, Arg 65, SO Kandia; 120291, Ark 399, SO Astros; 120292, Ark 399, SO Astros

Suaeda splendens

120174, Ark 393, NNW Paralias Astros; 120190, Ark 393, NNW Paralias Astros; 120290, Ark 399, SO Astros

Symphytum bulbosum

107861, Ioa 749, SW Konitsa; 107906, Ioa 751, SW Kallithea; 108008, Ioa 756, SO Vasiliko; 108056, Ioa 759, S Melissopetra; 108132, Ioa 762, W Konitsa; 108204, Ioa 766, S Exochi; 108220, Ioa 768, NW Exochi; 108250, Ioa 772, NW Nikanor; 108666, Ima 79, SO Naoussa; 108732, Pel 120, W Edessa; 108748, Pel 123, S Vryta; 109042, Pel 139, S Flamouria; 109083, Ima 81, SO Ag. Fotini; 109335, Pel 149, N Sotira; 109410, Pel 153, NW Polikarpi; 109480, Pel 157, SO Likostomo; 112686, Hal 111, N Sarti; 112703, Hal 112, NO Sarti; 113332, Hal 133, Ag.

Ioannis Prodomos; 113413, Hal 135, Gomati; 113594, Hal 143, S Stratoniki; 113700, Hal 147, NW lerissos; 114080, Hal 160, W Stratoniki; 114108, Hal 162, NO Neochori; 114235, Hal 169, W Arnea; 114349, Hal 172, N Stratoniki; 114590, Thes 14, SO Stavros; 114620, Thes 15, SO Stavros; 114734, Thes 17, WNW Stavros; 114991, Thes 21, W Stavros; 115105, Thes 26, S Arethousa; 115462, Thes 39, Nea Madito; 115939, Ima 74 b, SW Kastanea; 116530, Koz 171, SW Anarrachi; 116597, Gre 200, SW Kipourio; 116660, Ioa 790, W Votonosi

Symphytum ottomanum

107952, Ioa 753, Klidonia; 112507, Hal 105, SO Vourvourou; 112516, Hal 105, SO Vourvourou; 113604, Hal 143, S Stratoniki; 114010, Hal 158, SW Stratoniki; 114013, Hal 158, SW Stratoniki; 114085, Hal 160, W Stratoniki; 114563, Thes 13, SO Stavros; 114645, Thes 15, SO Stavros; 114736, Thes 17, WNW Stavros; 114872, Thes 20, NO Asprovalta; 114958, Thes 21, W Stavros; 115106, Thes 26, S Arethousa; 115323, Thes 36, Nea Madito; 115426, Thes 38, Nea Madito; 115583, Thes 43, Melissourgos; 115760, Thes 48, Mikra Volvi

Tagetes minuta

121875, Lak 404, S Itilo; 121876, Lak 404, S Itilo

Tamarix parviflora

110097, Hal 25, SO Pefkochori; 119719, Arg 64, Paralia Kandia; 119720, Arg 64, Paralia Kandia; 120698, Lak 335, S Monemvasia; 120868, Lak 346, Neapolis; 121128, Lak 362, Elea; 121765, Lak 399, Vathia; 121848, Lak 403, SW Neo Itilo; 122022, Mes 207, Ag. Nikolaos; 122445, Mes 227, S Analipsi; 122523, Mes 231, S Petalidi; 122550, Mes 233, N Nea Koroni; 122608, Mes 236, SW Koroni; 123077, Mes 263, SW Petrochori; 123131, Mes 265, SO Gialova; 123276, Mes 275, Marathopoli; 123291, Mes 276, Agrili

Tanacetum parthenium

117978, Ili 217, O Andritsena; 118108, Ark 330, W Dimitsana; 118160, Ark 333, Karkalou; 118341, Ark 342, NO Pirgaki; 118383, Ark 344, Elati; 118588, Ark 355, Vitina

Taraxacum

107798, Ioa 748, N Kalpaki; 107849, Ioa 749, SW Konitsa; 107897, Ioa 751, SW Kallithea; 107930, Ioa 753, Klidonia; 107963, Ioa 754, Klidonia; 107964, Ioa 754, Klidonia; 107988, Ioa 755, SO Vasiliko; 107993, Ioa 756, SO Vasiliko; 108036, Ioa 758, S Melissopetra; 108058, Ioa 759, S Melissopetra; 108074, Ioa 760, Aidonochori; 108129, Ioa 762, W Konitsa; 108142, Ioa 762, W Konitsa; 108164, Ioa 763, SW Iliorrachi; 108165, Ioa 763, SW Iliorrachi; 108166, Ioa 763, SW Iliorrachi; 108192, Ioa 765, N Konitsa; 108212, Ioa 768, NW Exochi; 108244, Ioa 770, S Amaranthos; 108249, Ioa 772, NW Nikanor; 108262, Ioa 772, NW Nikanor; 108273, Ioa 772, NW Nikanor; 108293, Ioa 774, SW Nikanor; 108313, Ioa 775, N Monastiri; 108322, Ioa 775, N Monastiri; 108331, Ioa 776, W Ag. Paraskevi; 108370, Ioa 777, SO Pirgos; 108378, Ioa 778, NO Pirgos; 108397, Ioa 779, S Pirsogianni; 108407, Ioa 779, S Pirsogianni; 108423, Ioa 781, Vourmbiani; 108440, Ioa 783, NW Vourmbiani; 108486, Ioa 786, S Aetomilitsa; 108498, Ioa 787, S Aetomilitsa; 108536, Ima 75, SW Georgiani; 108564, Ima 76, NO Georgiani; 108618, Ima 77, Veria; 108647, Ima 78, N Veria; 108667, Ima 80, N Lefkadia; 108710, Pel 120, W Edessa; 108735, Pel 121, Agras; 108759, Pel 123, S Vryta; 108797, Pel 125, SO Drosia; 108830, Pel 127, S Panagitsa; 108862, Pel 129, SW Zervi

Taraxacum

108874, Pel 130, SO Ag. Athanasios; 108890, Pel 131, NO Kella; 108899, Pel 131, NO Kella; 108948, Pel 134, S Arnissa; 108993, Pel 135, SO Edessa; 109038, Pel 138, S Flamouria; 109075, Ima 81, SO Ag. Fotini; 109111, Ima 83, NO Giannakochori; 109183, Pel 142, NO Rizo; 109214, Pel 144, NW Aspro; 109263, Pel 145, NO Edessa; 109276, Pel 146, SO Sotira; 109313, Pel 147, SO Sotira; 109373, Pel 151, NW Apsalos; 109377, Pel 151, NW Apsalos; 109397, Pel 152, NW Polikarpi; 109411, Pel 154, NW Orma; 109437, Pel 154, NW Orma; 109448, Pel 155, W Loutraki; 109497, Pel 158, SSWPromachi; 109725, Hal 11, Sani; 109744, Hal 13, Nea Fokea; 109754, Hal 13, Nea Fokea; 109763, Hal 13, Nea Fokea; 109847, Hal 18, Nea Potidea; 109862, Hal 18, Nea Potidea; 109901, Hal 20, Kryopigi; 110174, Hal 30, O Ag. Mama; 110279, Hal 33, Paralia Kalivon; 110292, Hal 34, Paralia Kalivon; 110395, Hal 36, Psakoudia; 110543, Hal 41, N Plagia; 110681, Hal 48, N Eleochori; 110716, Hal 49, S Petralona; 110841, Hal 53, Nea Kallikratia; 110844, Hal 53, Nea Kallikratia; 110881, Hal 55, Nea Iraklia; 110908, Hal 56, Nea Iraklia; 110942, Thes 7, SW Epanomi; 110947, Thes 7, SW Epanomi; 111043, Thes 10, Angelochori; 111081, Thes 12, Ag. Trias; 111156, Hal 58, S Poligiros; 111157, Hal 58, S Poligiros; 111192, Hal 60, SW Poligiros; 111226, Hal 60, SW Poligiros; 111236, Hal 61, N Poligiros; 111267, Hal 62, N Paleokastro; 111283, Hal 64, SO Galatista; 111300, Hal 64, SO Galatista; 111309, Hal 65, SW Poligiros;

111340, Hal 65, SW Poligiros; 111459, Hal 72, Metamorfosis; 111465, Hal 72, Metamorfosis; 111525, Hal 73, W Nikitas; 111592, Hal 75, SO Nikitas; 111624, Hal 76, O Nikitas; 111675, Hal 78, SO Ormos Panagias; 111738, Hal 81, SO Nikitas; 111914, Hal 85, W Tripotamos; 111917, Hal 85, W Tripotamos; 111967, Hal 88, SO Nea Marmaras; 111981, Hal 88, SO Nea Marmaras; 112090, Hal 90, SO Nea Marmaras; 112179, Hal 92, S Nea Marmaras; 112264, Hal 94, SO Nea Marmaras; 112499, Hal 105, SO Vourvourou; 112512, Hal 105, SO Vourvourou; 112531, Hal 105, SO Vourvourou; 112693, Hal 111, N Sarti; 112697, Hal 111, N Sarti; 113029, Hal 123, NO Toroni; 113197, Hal 129, SW Pirgadikia; 113351, Hal 133, Ag. Ioannis Prodromos; 113354, Hal 133, Ag. Ioannis Prodromos; 113357, Hal 133, Ag. Ioannis Prodromos; 113393, Hal 135, Gomati; 113668, Hal 147, NW Ierissos; 114020, Hal 158, SW Stratoniki; 114030, Hal 159, SO Stratoniki; 114087, Hal 160, W Stratoniki; 114088, Hal 160, W Stratoniki; 114089, Hal 160, W Stratoniki; 114106, Hal 162, NO Neochori; 114141, Hal 165, SSO Paleochori; 114190, Hal 166, O Arnea; 114214, Hal 167, W Arnea; 114221, Hal 168, WSW Arnea; 114222, Hal 168, WSW Arnea; 114260, Hal 170, SO Paleochori; 114314, Hal 172, N Stratoniki; 114417, Hal 176, SO Olimbias; 114457, Hal 178, Olimbias; 114685, Thes 16, Stavros; 114687, Thes 16, Stavros; 114851, Thes 19, NO Asprovalta; 114947, Thes 21, W Stavros; 114976, Thes 21, W Stavros; 115078, Thes 25, W Vamvakia; 115112, Thes 26, S Arethousa; 115189, Thes 30, O Filadelfio; 115227, Thes 32, NW Anixia; 115312, Thes 36, Nea Madito; 115420, Thes 38, Nea Madito; 115472, Thes 39, Nea Madito; 115584, Thes 43, Melissourgos; 115609, Thes 44, Melissourgos; 115984, Koz 148, Polimilo; 115985, Koz 149, Tetralofo; 116009, Koz 149, Tetralofo; 116070, Koz 151, N Kozanis; 116075, Koz 151, N Kozanis; 116085, Koz 152, N Kozanis; 116089, Koz 152, N Kozanis; 116141, Koz 154, SW Inoi; 116153, Koz 155, W Inoi; 116165, Koz 155, W Inoi; 116239, Koz 158, NO Mavrodendri; 116261, Koz 158, NO Mavrodendri; 116304, Koz 160, SW Mavrodendri; 116316, Koz 161, Komanos; 116382, Koz 163, SO Ptolemais; 116385, Koz 163, SO Ptolemais; 116440, Koz 164, SO Galatia; 116450, Koz 165, N Olimbias; 116495, Koz 169, NW Milochori; 116504, Koz 169, NW Milochori; 116539, Koz 171, SW Anarrachi; 116580, Gre 200, SW Kipourio; 116656, loa 790, W Votonosi; 116754, loa 794, O Ioannina; 117993, Ili 218, ONO Andritsena; 118031, Ark 328, W Stemnitsa; 118032, Ark 328, W Stemnitsa; 118204, Ark 334, SO Kaloneri; 118205, Ark 334, SO Kaloneri; 118400, Ark 345, S Elati; 118442, Ark 348, WNW Chrisovitsi; 118516, Ark 351, SO Tselepakos; 118517, Ark 351, SO Tselepakos; 118656, Ark 358, O Kamenitsa; 118659, Ark 358, O Kamenitsa; 118700, Ark 360, Vlacherna; 118886, Ark 373, NW Artemisia; 118902, Ark 374, Artemisia; 118929, Ark 375, SSO Artemisia; 118981, Ark 377, Pikernis; 119037, Ark 379, Nestani; 119066, Ark 381, NW Loukas; 119102, Ark 383, Kapsas; 119103, Ark 383, Kapsas; 119184, Ark 387, N Panagitsa; 119204, Aha 293, SW Pankratio; 119226, Aha 294, NO Theoktisto; 119283, Aha 297, SW Sella; 119332, Aha 299, SO Klitoria; 119380, Aha 301, Kastelli; 119435, Ark 389, Kandila; 119449, Arg 55, W Skotini; 119526, Arg 58, Platani; 119575, Kor 146, O Aidonia; 119767, Arg 69, Kanapitsa; 119807, Arg 71, Didima; 120108, Arg 85, Kiveri; 120148, Ark 391, Xiropigado; 120149, Ark 391, Xiropigado; 120328, Ark 402, Paralia Ag. Andreas; 120769, Lak 340, S Elliniko; 120770, Lak 340, S Elliniko; 120785, Lak 342, Platanassa; 120978, Lak 353, N Bellies; 120996, Lak 354, SW Bellies; 121000, Lak 355, SW Talanda; 121012, Lak 355, SW Talanda; 121029, Lak 356, Demonia; 121046, Lak 357, Archangelos; 121090, Lak 359, Plitra; 121149, Lak 363, Molai; 121703, Lak 396, S Kita; 121704, Lak 396, S Kita; 121743, Lak 398, Vathia; 121751, Lak 398, Vathia; 121757, Lak 399, Vathia

Taraxacum scaturiginosum

108177, loa 765, N Konitsa; 108239, loa 769, S Amaranthos

Teesdalia coronopifolia

111651, Hal 77, Ormos Panagias; 111796, Hal 82, NW Elia; 111898, Hal 85, W Tripotamos; 112414, Hal 102, Vourvourou; 112830, Hal 117, NO Sikea; 113434, Hal 137, Ierissos; 113570, Hal 141, S Stratoniki; 113671, Hal 147, NW Ierissos; 114162, Hal 165, SSO Paleochori; 114250, Hal 169, W Arnea; 115603, Thes 44, Melissourgos

Teucrium chamaedrys

117116, Ili 175, O Dafni; 118168, Ark 333, Karkalou

Teucrium flavum

118654, Ark 357, NO Vitina

Teucrium fruticans

111855, Hal 83, NW Elia; 111856, Hal 83, NW Elia

Teucrium polium subsp. **capitatum**

118078, Ark 329, SO Dimitsana; 118651, Ark 357, NO Vitina; 118738, Ark 363, WNW Kardaras

Thesium

116038, Koz 151, N Kozanis

Thlaspi alliaceum

108568, Ima 76, NO Georgiani; 108649, Ima 79, SO Naoussa; 108692, Ima 80, N Lefkadia; 108739, Pel 121, Agras; 108989, Pel 135, SO Edessa; 109033, Pel 138, S Flamouria; 109057, Pel 140, NNO Ag. Fotini; 109074, Ima 81, SO Ag. Fotini; 114127, Hal 163, SW Neochori; 114128, Hal 163, SW Neochori; 114131, Hal 164, S Paleochori; 114946, Thes 21, W Stavros; 116327, Koz 161, Komanos; 116455, Koz 165, N Olimbias; 116520, Koz 169, NW Milochori

Thlaspi ochroleucum

109029, Pel 138, S Flamouria; 109030, Pel 138, S Flamouria

Thlaspi perfoliatum

107814, loa 748, N Kalpaki; 107864, loa 749, SW Konitsa; 107888, loa 751, SW Kallithea; 107908, loa 752, Klidonia; 107986, loa 755, SO Vasiliko; 108011, loa 756, SO Vasiliko; 108100, loa 761, S Melissopetra; 108113, loa 762, W Konitsa; 108141, loa 762, W Konitsa; 108191, loa 765, N Konitsa; 108223, loa 768, NW Exochi; 108264, loa 772, NW Nikanor; 108287, loa 774, SW Nikanor; 108350, loa 777, SO Pirgos; 108374, loa 778, NO Pirgos; 108401, loa 779, S Pirsogianni; 108447, Kas 170, SO Chrisi; 108462, Kas 171, S Eptachori; 108542, Ima 75, SW Georgiani; 108553, Ima 76, NO Georgiani; 108576, Ima 77, Veria; 108636, Ima 78, N Veria; 108653, Ima 79, SO Naoussa; 108737, Pel 121, Agras; 108792, Pel 124, S Vryta; 108817, Pel 126, S Panagitsa; 108856, Pel 128, S Panagitsa; 108896, Pel 131, NO Kella; 108955, Pel 134, S Armissa; 109016, Pel 136, SO Edessa; 109037, Pel 138, S Flamouria; 109079, Ima 81, SO Ag. Fotini; 109124, Ima 83, NO Giannakochori; 109288, Pel 146, SO Sotira; 109363, Pel 151, NW Apsalos; 109435, Pel 154, NW Orma; 109593, Hal 4, SO Nea Moudania; 109704, Hal 10, O Sani; 109938, Hal 21, SO Kryopigi; 110471, Hal 38, SW Ormilila; 110715, Hal 49, S Petralona; 111066, Thes 12, Ag. Trias; 111437, Hal 70, W Vatopedi; 113090, Hal 126, Ag. Nikolaos; 113478, Hal 138, Stratoni; 114124, Hal 163, SW Neochori; 114871, Thes 20, NO Asprovalta; 115135, Thes 26, S Arethousa; 115499, Thes 40, Apollonia; 115712, Thes 47, Mikra Volvi; 115796, Thes 50, Megali Volvi; 115943, Ima 74 b, SW Kastanea; 115990, Koz 149, Tetralofo; 116050, Koz 151, N Kozanis; 116082, Koz 152, N Kozanis; 116144, Koz 155, W Inoi; 116188, Koz 156, O Petrana; 116267, Koz 159, Mavrodendri; 116309, Koz 161, Komanos; 116334, Koz 162, S Komanos; 116352, Koz 163, SO Ptolemais; 116549, Gre 199, SW Grevena; 116574, Gre 200, SW Kipourio; 116774, loa 794, O Ioannina

Thymbra capitata

117733, Ili 203, SO Nemouta; 119762, Arg 68, O Karnezeika; 120337, Ark 403, O Ag. Andreas; 120372, Ark 405, NW Paralia Tirou; 120527, Ark 412, WSW Leonidi; 120599, Lak 331, SO Ambelochori; 120875, Lak 346, Neapolis; 121527, Lak 385, NO Areopolis; 121764, Lak 399, Vathia; 122448, Mes 227, S Analipsi

Thymus

108055, loa 759, S Melissopetra; 108145, loa 763, SW Iliorrachi; 108358, loa 777, SO Pirgos; 110328, Hal 35, SO Gerakini; 110641, Hal 46, SO Nea Tenedos; 110682, Hal 48, N Eleochori; 110771, Thes 4, W Monopigado; 111137, Hal 57, S Poligiros; 111379, Hal 68, OSO Simandra; 111380, Hal 68, OSO Simandra; 111498, Hal 72, Metamorfosis; 113067, Hal 125, O Ag. Nikolaos; 113188, Hal 128, SW Pirgadikia; 113264, Hal 131, SW Pirgadikia; 115848, Thes 50, Megali Volvi; 116227, Koz 157, SO Vathilakkos; 116600, Gre 200, SW Kipourio; 116646, loa 790, W Votonosi; 116691, loa 791, NW Mikra Peristeri; 116723, loa 793, W Baldouma

Tolpis barbata

113249, Hal 131, SW Pirgadikia

Tordylium apulum

107824, loa 748, N Kalpaki; 107863, loa 749, SW Konitsa; 107916, loa 752, Klidonia; 108053, loa 759, S Melissopetra; 108095, loa 761, S Melissopetra; 108104, loa 762, W Konitsa; 108305, loa 774, SW Nikanor; 108316, loa 775, N Monastiri; 108365, loa 777, SO Pirgos; 108403, loa 779, S Pirsogianni; 112936, Hal 120, O Sikea; 112989, Hal 123, NO Toroni; 113062, Hal 125, O Ag. Nikolaos; 113956, Hal 156, SO Ouranopolis; 116663, loa 791, NW Mikra Peristeri; 116760, loa 794, O Ioannina

Torilis japonica

118335, Ark 342, NO Pírgaki; 118391, Ark 345, S Elati; 118781, Ark 365, N Mt. Tzelati

Tragopogon crocifolius

118133, Ark 332, SW Karkalou

Tragopogon dubius

111883, Hal 84, Elia; 111884, Hal 84, Elia; 112378, Hal 101, Vourvourou; 112733, Hal 113, NO Sarti; 112887, Hal 118, NO Sikea; 113186, Hal 128, SW Pírgadikia; 113298, Hal 132, Pírgadikia; 113521, Hal 139, Stratoni; 113757, Hal 149, NW Ierissos; 114038, Hal 159, SO Stratóniki; 114603, Thes 15, SO Stavros; 114952, Thes 21, W Stavros; 115317, Thes 36, Nea Madito; 115425, Thes 38, Nea Madito

Tragopogon hybridus

109684, Hal 8, W Nea Fokea

Tragopogon porrifolius

111858, Hal 84, Elia; 112444, Hal 102, Vourvourou; 115706, Thes 47, Mikra Volvi; 121949, Mes 203, N Ag. Nikon

Tribulus terrestris

116836, Ili 161, S Andravida; 116859, Ili 162, SO Gastouni; 116894, Ili 164, Paralia Savaliou; 116930, Ili 166, SO Kourouta; 117202, Ili 179, SO Simopoulo; 117257, Ili 182, ONO Gastouni; 117319, Ili 184, SO Pírgos; 117368, Ili 186, Paralia Epitaliou; 117408, Ili 188, OSO Anemochori; 117459, Ili 191, O Kaiafa-See; 117508, Ili 194, Tholo; 117578, Ili 196, O Pírgos; 117598, Ili 198, SW Strefi; 117667, Ili 200, Miraka; 117867, Ili 210, Grillos; 118371, Ark 344, Elati; 118520, Ark 351, SO Tselepakos; 118680, Ark 359, Kamenitsa; 118695, Ark 360, Vlacherna; 118728, Ark 361, Kardaras; 118871, Ark 370, Levidi; 118899, Ark 374, Artemisia; 118972, Ark 377, Pikernis; 119046, Ark 379, Nestani; 119090, Ark 382, SW Chania; 119137, Ark 384, Panagitsa; 119229, Aha 294, NO Theoktisto; 119388, Ark 388, O Orchomenos; 119503, Arg 56, Skotini; 119532, Arg 58, Platani; 119569, Kor 146, O Aidonia; 119625, Arg 59, SO Sterna; 119636, Arg 60, Nafplio; 119644, Arg 61, NO Tholo; 119682, Arg 62, O Drepano; 119689, Arg 63, OSO Drepano; 119777, Arg 69, Kanapitsa; 119804, Arg 70, Neochori; 119819, Arg 71, Didima; 119850, Arg 73, SO Ligourio; 119938, Arg 78, SW Nea Kios; 120009, Arg 81, Kefalari; 120042, Arg 82, O Zonga; 120067, Arg 83, S Mili; 120112, Arg 85, Kiveri; 120152, Ark 392, NNW Paralia Astros; 120213, Ark 395, SW Paralia Astros; 120234, Ark 396, SW Astros; 120302, Ark 400, Korakovouni; 120381, Ark 406, Tiros; 120408, Ark 407, NW Livadi; 120455, Ark 408, Livadi; 120462, Ark 409, Lakkos; 120493, Ark 410, NO Poulithra; 120556, Lak 328, WNW Geraki; 120623, Lak 332, S Peristeri; 120649, Lak 333, Makrinara; 120665, Lak 334, Monemvasia; 120703, Lak 335, S Monemvasia; 120852, Lak 345, Neapolis; 120971, Lak 353, N Bellies; 120992, Lak 354, SW Bellies; 121063, Lak 358, W Demonía; 121088, Lak 359, Plitra; 121147, Lak 363, Molai; 121277, Lak 371, S Githio; 121367, Lak 376, N Krokees; 121462, Lak 381, NO Chosiario; 121489, Lak 383, SO Germa; 121538, Lak 385, NO Areopolis; 121561, Lak 386, SO Areopolis; 121592, Lak 388, Kotronas; 121613, Lak 389, S Agrilia; 121643, Lak 392, SO Areopolis; 121677, Lak 394, SO Pírgos Lirou; 121725, Lak 397, SO Gerolimín; 121752, Lak 398, Vathia; 121945, Mes 202, Ag. Nikon; 121967, Mes 205, Langada; 122035, Mes 207, Ag. Nikolaos; 122137, Mes 213, Mikra Mandinia; 122157, Mes 214, SO Kalamata; 122261, Mes 219, Leika; 122292, Mes 220, S Anthia; 122429, Mes 227, S Analipsi; 122502, Mes 230, N Petalidi; 122648, Mes 238, Dafni; 122705, Mes 243, Pelekanos; 122739, Mes 245, Aristomeni; 123003, Mes 259, Vlachopoulo; 123070, Mes 263, SW Petrochori; 123127, Mes 265, SO Gialova; 123267, Mes 274, N Marathopoli; 123305, Mes 276, Agrili; 123336, Mes 277, Kalo Nero; 123349, Mes 278, SW Elea

Trifolium

112795, Hal 116, S Sarti; 113638, Hal 146, NW Ierissos; 114379, Hal 174, SO Olimbias

Trifolium angustifolium

109632, Hal 6, SO Nea Potidea; 109681, Hal 8, W Nea Fokea; 111074, Thes 12, Ag. Trias; 111683, Hal 78, SO Ormos Panagias; 112768, Hal 115, S Sarti; 113306, Hal 132, Pírgadikia

Trifolium arvense

112051, Hal 90, SO Nea Marmaras; 112633, Hal 108, NW Sarti; 113020, Hal 123, NO Toroni; 113930, Hal 155, NW Ouranopolis; 115728, Thes 47, Mikra Volvi

Trifolium campestre

109630, Hal 6, SO Nea Potidea; 109682, Hal 8, W Nea Fokea; 109933, Hal 21, SO Kryopigi; 109975, Hal 22, SO Polichrono; 110424, Hal 36, Psakoudia; 111699, Hal 79, SO Ormos Panagias; 111733, Hal 81, SO Nikitas; 111895, Hal 85, W Tripotamos; 112018, Hal 89, SO Nea Marmaras; 112286, Hal 95, SO Nea Marmaras; 112304, Hal 96, NW Tristinika; 112570, Hal 107, SO Vourvourou; 112576, Hal 108, NW Sarti; 112683, Hal 111, N Sarti; 112736, Hal 113, NO Sarti; 112903, Hal 118, NO Sikea; 113192, Hal 129, SW Pirgadikia; 113297, Hal 132, Pirgadikia; 113560, Hal 141, S Stratoni; 113646, Hal 146, NW Ierissos; 113736, Hal 149, NW Ierissos; 113902, Hal 154, NW Ouranopolis; 114407, Hal 175, SO Olimbias; 114483, Hal 180, NW Olimbias; 114500, Hal 181, SO Stavros; 114659, Thes 16, Stavros; 114709, Thes 17, WNW Stavros; 114798, Thes 18, Nea Vrasna; 114906, Ser 63, NO Asprovalta; 115497, Thes 40, Apollonia; 115517, Thes 41, Apollonia; 115651, Thes 46, Mikra Volvi; 115711, Thes 47, Mikra Volvi; 115801, Thes 50, Megali Volvi; 115913, Thes 53, Megali Volvi

Trifolium cherleri

113952, Hal 156, SO Ouranopolis

Trifolium glomeratum

112399, Hal 101, Vourvourou; 113239, Hal 130, SW Pirgadikia; 113581, Hal 141, S Stratoni; 113929, Hal 155, NW Ouranopolis; 114400, Hal 175, SO Olimbias; 114428, Hal 176, SO Olimbias; 114479, Hal 180, NW Olimbias; 114534, Hal 181, SO Stavros; 114773, Thes 18, Nea Vrasna; 115572, Thes 43, Melissourgos; 115623, Thes 45, Melissourgos; 116672, loa 791, NW Mikra Peristeri

Trifolium nigrescens

107815, loa 748, N Kalpaki; 109224, Pel 144, NW Aspro; 109342, Pel 150, S Apsalos; 109541, Hal 1, NW Nea Moudania; 110242, Hal 32, S Olinthos; 110412, Hal 36, Psakoudia; 110515, Hal 39, Flogita; 110897, Hal 56, Nea Iraklia; 110994, Thes 9, NW Epanomi; 111015, Thes 9, NW Epanomi; 111574, Hal 74, Nikitas; 111654, Hal 77, Ormos Panagias; 111740, Hal 81, SO Nikitas; 111836, Hal 83, NW Elia; 112086, Hal 90, SO Nea Marmaras; 112328, Hal 96, NW Tristinika; 112608, Hal 108, NW Sarti; 112721, Hal 112, NO Sarti; 112750, Hal 114, Sarti; 112844, Hal 117, NO Sikea; 112910, Hal 119, ONO Sikea; 112984, Hal 122, O Kalamitsi; 113035, Hal 124, SO Ag. Nikolaos; 113194, Hal 129, SW Pirgadikia; 113545, Hal 140, S Stratoni; 113583, Hal 141, S Stratoni; 113653, Hal 146, NW Ierissos; 113721, Hal 148, NW Ierissos; 113785, Hal 151, NW Ouranopolis; 113903, Hal 154, NW Ouranopolis; 113963, Hal 156, SO Ouranopolis; 114025, Hal 159, SO Stratoniki; 114364, Hal 173, SO Olimbias; 114541, Hal 181, SO Stavros; 114581, Thes 14, SO Stavros; 114655, Thes 16, Stavros; 114699, Thes 17, WNW Stavros; 114765, Thes 18, Nea Vrasna; 114912, Ser 63, NO Asprovalta; 115019, Thes 22, W Stavros; 115027, Thes 23, S Vamvakia; 115150, Thes 27, S Arethousa; 115291, Thes 35, Modi; 115389, Thes 37, Nea Madito; 115470, Thes 39, Nea Madito; 115515, Thes 41, Apollonia; 115574, Thes 43, Melissourgos; 115646, Thes 46, Mikra Volvi; 115822, Thes 50, Megali Volvi; 115925, Thes 53, Megali Volvi; 116399, Koz 164, SO Galatia; 116673, loa 791, NW Mikra Peristeri; 116725, loa 793, W Baldouma; 116795, loa 795, Paliouri

Trifolium physodes

116731, loa 793, W Baldouma

Trifolium pratense

118131, Ark 331, NO Dimitsana; 118167, Ark 333, Karkalou; 118210, Ark 334, SO Kaloneri; 118286, Ark 340, NO Karkalou; 118389, Ark 344, Elati; 118403, Ark 345, S Elati; 118432, Ark 347, SSO Elati; 118530, Ark 351, SO Tselepakos; 118593, Ark 355, Vitina; 119170, Ark 385, N Panagitsa; 119294, Aha 297, SW Sella; 119348, Aha 299, SO Klitoria; 122223, Mes 218, Karveli

Trifolium purpureum

111050, Thes 11, Angelochori

Trifolium repens

116665, loa 791, NW Mikra Peristeri; 116887, Ili 164, Paralia Savaliou; 118212, Ark 334, SO Kaloneri; 118626, Ark 355, Vitina; 119293, Aha 297, SW Sella; 120073, Arg 84, NO Velanidia; 122382, Mes 224, Ag. Floros; 123050, Mes 261, SW Chora

Trifolium resupinatum

109539, Hal 1, NW Nea Moudania; 110518, Hal 39, Flogita; 112741, Hal 114, Sarti; 112927, Hal 119, ONO Sikea; 113776, Hal 150, NW Ierissos; 114680, Thes 16, Stavros; 116671, Ioa 791, NW Mikra Peristeri; 116738, Ioa 793, W Baldouma; 116787, Ioa 795, Paliouri; 117317, Ili 184, SO Pirgos; 122381, Mes 224, Ag. Floros; 122868, Mes 251, Arsinoi

Trifolium scabrum

109840, Hal 17, Siviri; 110172, Hal 30, O Ag. Mama; 110302, Hal 34, Paralia Kalivon; 110379, Hal 36, Psakoudia; 110421, Hal 36, Psakoudia; 110499, Hal 39, Flogita; 110585, Hal 44, Nea Triglia; 111068, Thes 12, Ag. Trias; 111692, Hal 78, SO Ormos Panagias; 111803, Hal 82, NW Elia; 112056, Hal 90, SO Nea Marmaras; 112172, Hal 92, S Nea Marmaras; 112240, Hal 94, SO Nea Marmaras; 112637, Hal 109, NW Sarti; 112760, Hal 115, S Sarti; 112832, Hal 117, NO Sikea; 112918, Hal 119, ONO Sikea; 113009, Hal 123, NO Toroni; 113218, Hal 129, SW Pircadikia; 113809, Hal 151, NW Ouranopolis; 113935, Hal 155, NW Ouranopolis; 114663, Thes 16, Stavros; 114849, Thes 19, NO Asprovalta; 114913, Ser 63, NO Asprovalta; 115749, Thes 48, Mikra Volvi; 115863, Thes 50, Megali Volvi; 115894, Thes 52, Megali Volvi

Trifolium speciosum

112953, Hal 121, Kalamitsi

Trifolium spumosum

110061, Hal 24, SO Pefkochori; 111536, Hal 74, Nikitas; 111538, Hal 74, Nikitas; 111852, Hal 83, NW Elia; 112057, Hal 90, SO Nea Marmaras; 112201, Hal 93, SSO Nea Marmaras; 113961, Hal 156, SO Ouranopolis; 115853, Thes 50, Megali Volvi

Trifolium squarrosus

116837, Ili 161, S Andravida

Trifolium stellatum

110151, Hal 29, NW Nea Skioni; 111222, Hal 60, SW Poligiros; 111608, Hal 76, O Nikitas; 111667, Hal 78, SO Ormos Panagias; 111769, Hal 81, SO Nikitas; 111873, Hal 84, Elia; 112010, Hal 89, SO Nea Marmaras; 112041, Hal 90, SO Nea Marmaras; 112202, Hal 93, SSO Nea Marmaras; 112349, Hal 99, NW Toroni; 112547, Hal 107, SO Vourvourou; 112744, Hal 114, Sarti; 112857, Hal 117, NO Sikea; 112954, Hal 121, Kalamitsi; 113017, Hal 123, NO Toroni; 113078, Hal 125, O Ag. Nikolaos; 113168, Hal 128, SW Pircadikia; 113474, Hal 137, Ierissos; 113669, Hal 147, NW Ierissos; 113893, Hal 154, NW Ouranopolis; 113980, Hal 156, SO Ouranopolis

Trifolium subterraneum

107830, Ioa 748, N Kalpaki; 107856, Ioa 749, SW Konitsa; 107912, Ioa 752, Klidonia; 107984, Ioa 755, SO Vasiliko; 108063, Ioa 759, S Melissopetra; 108118, Ioa 762, W Konitsa; 108368, Ioa 777, SO Pircadikia; 110992, Thes 9, NW Epanomi; 111532, Hal 73, W Nikitas; 111637, Hal 77, Ormos Panagias; 111799, Hal 82, NW Elia; 112375, Hal 100, NW Toroni; 112537, Hal 106, SO Vourvourou; 112666, Hal 110, NW Sarti; 112708, Hal 112, NO Sarti; 112884, Hal 118, NO Sikea; 112926, Hal 119, ONO Sikea; 113202, Hal 129, SW Pircadikia; 113447, Hal 137, Ierissos; 113481, Hal 138, Stratoni; 113494, Hal 138, Stratoni; 113670, Hal 147, NW Ierissos; 113845, Hal 153, NW Ouranopolis; 114031, Hal 159, SO Stratoni; 114340, Hal 172, N Stratoni; 114395, Hal 175, SO Olimbias; 114493, Hal 180, NW Olimbias; 114679, Thes 16, Stavros; 115080, Thes 25, W Vamvakia; 115223, Thes 32, NW Anixia; 115292, Thes 35, Modi; 115546, Thes 42, Apollonia; 115569, Thes 43, Melissourgos; 116506, Koz 169, NW Milochori

Trifolium tomentosum

109543, Hal 1, NW Nea Moudania; 109627, Hal 6, SO Nea Potidea; 109687, Hal 8, W Nea Fokea; 109844, Hal 17, Siviri; 109970, Hal 22, SO Polichrono; 110142, Hal 29, NW Nea Skioni; 110403, Hal 36, Psakoudia; 110498, Hal 39, Flogita; 110795, Hal 52, O Nea Kallikratia; 110899, Hal 56, Nea Iraklia; 111022, Thes 9, NW Epanomi; 111531, Hal 73, W Nikitas; 111551, Hal 74, Nikitas; 111653, Hal 77, Ormos Panagias; 111688, Hal 78, SO Ormos Panagias; 111734, Hal 81, SO Nikitas; 111838, Hal 83, NW Elia; 112054, Hal 90, SO Nea Marmaras; 112173, Hal 92, S Nea Marmaras; 112242, Hal 94, SO Nea Marmaras; 112534, Hal 106, SO Vourvourou; 112628, Hal 108, NW Sarti; 112747, Hal 114, Sarti; 112860, Hal 117, NO Sikea; 113023, Hal 123, NO Toroni; 113219, Hal 129, SW Pircadikia; 113647, Hal 146, NW Ierissos; 113711, Hal 148, NW Ierissos; 113850, Hal 153, NW Ouranopolis; 113962, Hal 156, SO Ouranopolis; 114671, Thes 16, Stavros; 114756, Thes 17, WNW Stavros; 114766, Thes 18, Nea Vrasna; 114938, Ser 63, NO Asprovalta; 115372, Thes 37, Nea Madito; 115855, Thes 50, Megali Volvi; 115904, Thes 53, Megali Volvi; 116741, Ioa 793, W Baldouma; 117606, Ili 198, SW Strefi; 118240, Ark 336, Langadia; 118954,

Ark 375, SSO Artemisia; 119098, Ark 382, SW Chania; 119255, Aha 296, W Pankrateika Kalivia; 119296, Aha 297, SW Sella; 121581, Lak 388, Kotronas

Trifolium uniflorum

109760, Hal 13, Nea Fokea; 109761, Hal 13, Nea Fokea; 111674, Hal 78, SO Ormos Panagias; 112258, Hal 94, SO Nea Marmaras; 112802, Hal 116, S Sarti; 112925, Hal 119, ONO Sikea; 112963, Hal 122, O Kalamitsi; 113222, Hal 130, SW Pirgadikia; 113466, Hal 137, Ierissos; 114600, Thes 14, SO Stavros

Trigonella esculenta

108133, Ioa 762, W Konitsa; 114903, Ser 63, NO Asprovalta; 116984, Ili 170, N Katakolo; 119922, Arg 76, NW Nafplio; 121285, Lak 371, S Githio; 121826, Lak 402, Limeni

Tripodion tetraphyllum

110123, Hal 28, NW Loutra; 110357, Hal 35, SO Gerakini; 121899, Lak 405, NW Itilo

Tuberaria guttata

112287, Hal 95, SO Nea Marmaras; 112805, Hal 117, NO Sikea; 113729, Hal 149, NW Ierissos

Tulipa orphanidea

115199, Thes 31, NW Anixia; 115200, Thes 31, NW Anixia; 115434, Thes 38, Nea Madito

Tussilago farfara

107980, Ioa 754, Klidonia; 108014, Ioa 757, O Vasiliko; 108031, Ioa 758, S Melissopetra; 108189, Ioa 765, N Konitsa; 108209, Ioa 767, Exochi; 108230, Ioa 769, S Amaranthos; 108334, Ioa 776, W Ag. Paraskevi; 108416, Ioa 780, N Pirsogianni; 108444, Ioa 784, NW Drosopigi; 108453, Kas 170, SO Chrisi; 108465, Kas 171, S Eptachori; 108472, Ioa 785, S Aetomilitsa; 108500, Koz 144, W Pendalofo; 108707, Pel 120, W Edessa; 108794, Pel 124, S Vryta; 109069, Pel 140, NNO Ag. Fotini; 109095, Ima 82, NW Giannakochori; 111242, Hal 61, N Poligiros; 113341, Hal 133, Ag. Ioannis Prodomos; 113994, Hal 157, SW Stratoni; 114348, Hal 172, N Stratoni; 116238, Koz 158, NO Mavrodendri; 116614, Ioa 788, Milea; 116621, Ioa 789, SW Milea; 116650, Ioa 790, W Votonosi

Tyrimnus leucographus

118483, Ark 350, Chrisovitsi; 118540, Ark 351, SO Tselepakos; 121360, Lak 376, N Krokees; 121798, Lak 401, Marmari

Umbilicus rupestris

111777, Hal 81, SO Nikitas

Urginea maritima

117961, Ili 216, SO Kallithea; 119757, Arg 67, Karnezeika; 119801, Arg 70, Neochori; 120039, Arg 82, O Zonga; 120126, Ark 390, N Xiropigado; 120496, Ark 410, NO Poulithra; 120677, Lak 334, Monemvasia; 120749, Lak 338, O Nomia; 120936, Lak 350, Epidavros Limira; 121486, Lak 382, NO Chosiario; 121707, Lak 396, S Kita; 121797, Lak 400, Porto Kagio; 122014, Mes 206, Nomitsis

Urospermum picroides

110332, Hal 35, SO Gerakini; 111625, Hal 76, O Nikitas; 111785, Hal 81, SO Nikitas; 111823, Hal 83, NW Elia; 112122, Hal 91, SO Nea Marmaras; 112219, Hal 93, SSO Nea Marmaras; 112267, Hal 94, SO Nea Marmaras; 112485, Hal 104, SO Vourvourou; 112566, Hal 107, SO Vourvourou; 112727, Hal 113, NO Sarti; 112892, Hal 118, NO Sikea; 113172, Hal 128, SW Pirgadikia; 113255, Hal 131, SW Pirgadikia; 113486, Hal 138, Stratoni; 113822, Hal 152, NW Ouranopolis; 113918, Hal 155, NW Ouranopolis; 114495, Hal 180, NW Olimbias; 115849, Thes 50, Megali Volvi; 116768, Ioa 794, O Ioannina; 120101, Arg 84, NO Velanidia; 122353, Mes 222, Pindima

Urtica

118058, Ark 329, SO Dimitsana

Urtica dioica

117756, Ili 204, Elea; 117965, Ili 217, O Andritsena; 118192, Ark 333, Karkalou; 118385, Ark 344, Elati; 118502, Ark 350, Chrisovitsi; 119347, Aha 299, SO Klitoria; 119422, Ark 389, Kandila; 121165, Lak 365, O Skala; 121451, Lak 380, W Mavrovouni; 122236, Mes 218, Karveli; 122317, Mes 222, Pindima

Urtica pilulifera

109599, Hal 4, SO Nea Moudania; 109959, Hal 22, SO Polichrono; 110273, Hal 33, Paralia Kalivon; 110825, Hal 52, O Nea Kallikratia; 112332, Hal 97, N Tristinika; 114737, Thes 17, WNW Stavros; 115696, Thes 46, Mikra Volvi

Urtica urens

108156, Ioa 763, SW Iliorrachi; 110916, Thes 5, NW Nea Iraklia; 111399, Hal 69, SO Simandra; 112361, Hal 99, NW Toroni; 115108, Thes 26, S Arethousa; 115543, Thes 42, Apollonia

Valantia hispida

111394, Hal 69, SO Simandra; 111783, Hal 81, SO Nikitas; 111908, Hal 85, W Tripotamos; 112006, Hal 88, SO Nea Marmaras; 112016, Hal 89, SO Nea Marmaras; 112063, Hal 90, SO Nea Marmaras; 112161, Hal 92, S Nea Marmaras; 112213, Hal 93, SSO Nea Marmaras; 112230, Hal 94, SO Nea Marmaras; 112343, Hal 98, Tristinika; 112999, Hal 123, NO Toroni; 113263, Hal 131, SW Pirgadikia

Valeriana italica

109238, Pel 145, NO Edessa; 112475, Hal 104, SO Vourvourou; 115000, Thes 22, W Stavros

Valerianella

110150, Hal 29, NW Nea Skioni; 110322, Hal 34, Paralia Kalivon; 110484, Hal 38, SW Ormilias; 113125, Hal 127, N Ag. Nikolaos; 113153, Hal 128, SW Pirgadikia; 115481, Thes 40, Apollonia; 115562, Thes 43, Melissourgos; 115689, Thes 46, Mikra Volvi; 115774, Thes 50, Megali Volvi; 115910, Thes 53, Megali Volvi; 116020, Koz 149, Tetralofo; 116179, Koz 156, O Petrona

Valerianella carinata

108939, Pel 132, Arnissa; 111182, Hal 59, S Poligiros; 111238, Hal 61, N Poligiros; 112553, Hal 107, SO Vourvourou; 113185, Hal 128, SW Pirgadikia; 113329, Hal 133, Ag. Ioannis Prodromos; 113464, Hal 137, Ierissos; 113499, Hal 138, Stratoni; 113672, Hal 147, NW Ierissos; 113846, Hal 153, NW Ouranopolis; 114003, Hal 157, SW Stratoni; 114073, Hal 160, W Stratoniki; 114295, Hal 171, N Stratoni; 114452, Hal 178, Olimbias; 114480, Hal 180, NW Olimbias; 114499, Hal 181, SO Stavros; 114605, Thes 15, SO Stavros

Valerianella coronata

110721, Hal 49, S Petralona; 112139, Hal 91, SO Nea Marmaras; 113228, Hal 130, SW Pirgadikia; 113276, Hal 131, SW Pirgadikia; 113277, Hal 131, SW Pirgadikia; 113825, Hal 152, NW Ouranopolis; 113965, Hal 156, SO Ouranopolis; 115064, Thes 24, S Vamvakia; 115116, Thes 26, S Arethousa; 115216, Thes 32, NW Anixia; 115263, Thes 34, SW Askos; 115625, Thes 45, Melissourgos; 115723, Thes 47, Mikra Volvi; 116213, Koz 157, SO Vathilakkos; 116357, Koz 163, SO Ptolemais

Valerianella discoidea

110780, Thes 4, W Monopigado; 111375, Hal 68, OSO Simandra; 111725, Hal 81, SO Nikitas; 111975, Hal 88, SO Nea Marmaras; 112012, Hal 89, SO Nea Marmaras

Valerianella locusta

107884, Ioa 751, SW Kallithea; 108674, Ima 80, N Lefkadia; 108727, Pel 120, W Edessa; 108840, Pel 127, S Panagitsa; 108932, Pel 132, Arnissa; 108982, Pel 135, SO Edessa; 109172, Pel 142, NO Rizo; 109220, Pel 144, NW Aspro; 109249, Pel 145, NO Edessa; 109273, Pel 146, SO Sotira; 109374, Pel 151, NW Apsalos; 109393, Pel 152, NW Polikarpi; 109428, Pel 154, NW Orma; 109469, Pel 156, O Loutraki; 109504, Pel 158, SSWPromachi; 109718, Hal 10, O Sani; 109824, Hal 16, W Kassandria; 110486, Hal 38, SW Ormilias; 111657, Hal 77, Ormos Panagias; 111919, Hal 85, W Tripotamos; 112364, Hal 100, NW Toroni; 112722, Hal 112, NO Sarti; 113361, Hal 134, Ag. Ioannis Prodromos; 113392, Hal 135, Gomati; 114145, Hal 165, SSO Paleochori; 114252, Hal 169, W Arnea; 114286, Hal 170, SO Paleochori; 114963, Thes 21, W Stavros; 114987, Thes 21, W Stavros; 115079, Thes 25, W Vamvakia; 115170, Thes 30, O Filadelfio; 115299, Thes 35, Modi; 115423, Thes 38, Nea Madito; 115440, Thes 39, Nea Madito; 115554, Thes 43, Melissourgos;

115683, Thes 46, Mikra Volvi; 115977, Koz 148, Polimilo; 116041, Koz 151, N Kozanis; 116094, Koz 152, N Kozanis; 116156, Koz 155, W Inoi; 116285, Koz 160, SW Mavrodendri; 116412, Koz 164, SO Galatia; 116457, Koz 165, N Olimbias; 116480, Koz 167, SO Chimaditis-See; 116496, Koz 169, NW Milochori

Valerianella turgida

108614, Ima 77, Veria; 108650, Ima 79, SO Naoussa; 109096, Ima 82, NW Giannakochori; 109150, Pel 141, NO Marina; 109513, Pel 159, NWSkidra; 111175, Hal 59, S Poligiros; 111617, Hal 76, O Nikitas; 112365, Hal 100, NW Toroni; 112586, Hal 108, NW Sarti; 112670, Hal 111, N Sarti; 112761, Hal 115, S Sarti; 112952, Hal 121, Kalamitsi; 113557, Hal 141, S Stratoni; 113625, Hal 145, NW Ierissos; 113754, Hal 149, NW Ierissos; 114269, Hal 170, SO Paleochori; 114561, Thes 13, SO Stavros; 114721, Thes 17, WNW Stavros; 114854, Thes 19, NO Asprovalta; 115011, Thes 22, W Stavros; 115046, Thes 23, S Vamvakia; 115065, Thes 24, S Vamvakia; 115132, Thes 26, S Arethousa; 115156, Thes 28, W Lefkouda; 115520, Thes 41, Apollonia; 115921, Thes 53, Megali Volvi; 116730, Ioa 793, W Baldouma

Verbascum

112756, Hal 115, S Sarti

Verbascum

117821, Ili 208, Krestena; 117910, Ili 212, SW Tripti; 118621, Ark 355, Vitina; 118761, Ark 365, N Mt. Tzelati; 120403, Ark 407, NW Livadi; 121485, Lak 382, NO Chosiario

Verbascum blattaria

113641, Hal 146, NW Ierissos; 114602, Thes 15, SO Stavros

Verbascum sinuatum

116881, Ili 163, SW Savalia; 119908, Arg 76, NW Nafplio; 120120, Ark 390, N Xiropigado; 120955, Lak 351, SO Ag.Ioannis; 121101, Lak 360, Papadianika; 121265, Lak 371, S Githio; 121683, Lak 394, SO Pirgos Lirou; 122433, Mes 227, S Analipsi

Verbena officinalis

116820, Ili 161, S Andravida; 116888, Ili 164, Paralia Savaliou; 116922, Ili 165, Kourouta; 116995, Ili 170, N Katakolo; 117031, Ili 172, SO Vitineika; 117100, Ili 174, NO Chavari; 117147, Ili 176, O Keramidia; 117185, Ili 178, Souli; 117309, Ili 184, SO Pirgos; 117333, Ili 185, SSO Pirgos; 117387, Ili 187, SO Epitalio; 117426, Ili 189, N Kato Samiko; 117471, Ili 192, W Zacharo; 117528, Ili 194, Tholo; 117557, Ili 196, O Pirgos; 117594, Ili 198, SW Strefi; 117637, Ili 199, SO Platanos; 117746, Ili 204, Elea; 117768, Ili 205, SW Chora; 117786, Ili 207, Louvro; 117826, Ili 208, Krestena; 117941, Ili 215, NW Kallithea; 117974, Ili 217, O Andritsena; 118093, Ark 329, SO Dimitsana; 118207, Ark 334, SO Kaloneri; 118288, Ark 340, NO Karkalou; 118353, Ark 343, NO Elati; 118448, Ark 348, WNW Chrisovitsi; 118584, Ark 354, NW Ano Davia; 118598, Ark 355, Vitina; 118730, Ark 362, W Kardaras; 118948, Ark 375, SSO Artemisia; 119003, Ark 378, W Milea; 119140, Ark 384, Panagitsa; 119199, Aha 293, SW Pankratio; 119301, Aha 297, SW Sella; 119311, Aha 298, SO Klitoria; 119400, Ark 388, O Orchomenos; 119436, Ark 389, Kandila; 119453, Arg 55, W Skotini; 119478, Arg 56, Skotini; 119568, Kor 146, O Aidonia; 119909, Arg 76, NW Nafplio; 120055, Arg 83, S Mili; 120081, Arg 84, NO Velanidia; 120202, Ark 394, Paralia Astros; 120442, Ark 408, Livadi; 120512, Ark 411, NO Poulithra; 120581, Lak 330, NW Ambelochori; 120637, Lak 333, Makrinara; 120757, Lak 339, W Nomia; 120798, Lak 342, Platanassa; 120956, Lak 352, SW Ag.Ioannis; 121071, Lak 359, Plitra; 121136, Lak 363, Molai; 121164, Lak 365, O Skala; 121294, Lak 372, Melissa; 121329, Lak 373, SW Krokees; 121350, Lak 375, Krokees; 121388, Lak 378, SW Lefkochoma; 121475, Lak 382, NO Chosiario; 121500, Lak 383, SO Germa; 121582, Lak 388, Kotronas; 121869, Lak 404, S Itilo; 121901, Lak 405, NW Itilo; 121985, Mes 205, Langada; 122028, Mes 207, Ag. Nikolaos; 122103, Mes 211, S Stavropigi; 122238, Mes 218, Karveli; 122258, Mes 219, Leika; 122278, Mes 220, S Anthia; 122386, Mes 224, Ag. Floros; 122460, Mes 228, Neochori; 122539, Mes 232, Ahladochori; 122580, Mes 235, SO Charokopio; 122589, Mes 236, SW Koroni; 122659, Mes 240, Daras; 122733, Mes 245, Aristomeni; 122787, Mes 247, Kefalovrisi; 122801, Mes 248, W Manesis; 122916, Mes 253, W Rizomilos; 122963, Mes 257, NW Chatzis; 123033, Mes 261, SW Chora; 123034, Mes 261, SW Chora; 123119, Mes 264, Gialova; 123194, Mes 270, S Flesias

Veronica

116624, Ioa 789, SW Milea

Veronica acinifolia

116511, Koz 169, NW Milochori

Veronica anagallis-aquatica

120983, Lak 353, N Bellies; 121171, Lak 365, O Skala; 121363, Lak 376, N Krokees; 122785, Mes 247, Kefalovrisi

Veronica arvensis

108651, Ima 79, SO Naoussa; 108696, Ima 80, N Lefkadia; 108930, Pel 132, Arnissa; 109097, Ima 82, NW Giannakochori; 109396, Pel 152, NW Polikarpi; 109455, Pel 156, O Loutraki; 109505, Pel 158, SSWPromachi; 109830, Hal 16, W Kassandria; 110059, Hal 24, SO Pefkochori; 111176, Hal 59, S Poligiros; 112249, Hal 94, SO Nea Marmaras; 112314, Hal 96, NW Tristinika; 112452, Hal 103, SO Vourvourou; 112587, Hal 108, NW Sarti; 113408, Hal 135, Gomati; 113498, Hal 138, Stratoni; 113569, Hal 141, S Stratoni; 113650, Hal 146, NW Ierissos; 113674, Hal 147, NW Ierissos; 114001, Hal 157, SW Stratoni; 114324, Hal 172, N Stratoni; 114831, Thes 18, Nea Vrasna; 114980, Thes 21, W Stavros; 115268, Thes 34, SW Askos; 115331, Thes 36, Nea Madito; 115348, Thes 37, Nea Madito; 115488, Thes 40, Apollonia; 115580, Thes 43, Melissourgos; 115797, Thes 50, Megali Volvi; 115905, Thes 53, Megali Volvi; 116262, Koz 158, NO Mavrodendri; 116446, Koz 165, N Olimbias; 116519, Koz 169, NW Milochori; 116791, Ioa 795, Paliouri

Veronica chamaedrys

113370, Hal 134, Ag. Ioannis Prodomos; 114092, Hal 160, W Stratoniki; 114302, Hal 171, N Stratoni; 114375, Hal 174, SO Olimbias; 115070, Thes 24, S Vamvakia; 115109, Thes 26, S Arethousa; 115322, Thes 36, Nea Madito; 115446, Thes 39, Nea Madito; 115586, Thes 43, Melissourgos; 115685, Thes 46, Mikra Volvi; 116084, Koz 152, N Kozanis; 116138, Koz 154, SW Inoi; 116485, Koz 167, SO Chimaditis-See; 116507, Koz 169, NW Milochori; 116641, Ioa 790, W Votonosi; 116705, Ioa 792, N Megalo Peristeri; 116729, Ioa 793, W Baldouma; 116788, Ioa 795, Paliouri

Veronica cymbalaria

107921, Ioa 753, Klidonia; 109440, Pel 154, NW Orma; 109706, Hal 10, O Sani; 109765, Hal 14, SO Afitos; 109816, Hal 16, W Kassandria; 109876, Hal 19, S Kallithea; 109994, Hal 23, SO Polichrono; 110327, Hal 35, SO Gerakini; 110485, Hal 38, SW Ormilias; 111086, Thes 12, Ag. Trias; 111087, Thes 12, Ag. Trias; 111184, Hal 59, S Poligiros; 111327, Hal 65, SW Poligiros; 111387, Hal 68, OSO Simandra; 111449, Hal 71, SO Vatopedi; 111462, Hal 72, Metamorfofis; 111695, Hal 78, SO Ormos Panagias; 111791, Hal 82, NW Elia; 111910, Hal 85, W Tripotamos; 111966, Hal 88, SO Nea Marmaras; 112038, Hal 90, SO Nea Marmaras; 112339, Hal 98, Tristinika; 112494, Hal 104, SO Vourvourou; 112596, Hal 108, NW Sarti; 112883, Hal 118, NO Sikea; 113163, Hal 128, SW Pirkadikia; 113223, Hal 130, SW Pirkadikia; 113343, Hal 133, Ag. Ioannis Prodomos; 113395, Hal 135, Gomati; 113443, Hal 137, Ierissos; 113477, Hal 138, Stratoni; 113633, Hal 145, NW Ierissos; 113682, Hal 147, NW Ierissos; 113859, Hal 153, NW Ouranopolis; 113949, Hal 156, SO Ouranopolis; 114056, Hal 160, W Stratoniki; 114299, Hal 171, N Stratoni; 114344, Hal 172, N Stratoni; 114513, Hal 181, SO Stavros; 114575, Thes 13, SO Stavros; 114724, Thes 17, WNW Stavros; 114823, Thes 18, Nea Vrasna; 114957, Thes 21, W Stavros; 115577, Thes 43, Melissourgos; 115699, Thes 46, Mikra Volvi; 115832, Thes 50, Megali Volvi

Veronica glauca

122869, Mes 251, Arsinoi

Veronica hederifolia subsp. hederifolia

107924, Ioa 753, Klidonia; 107977, Ioa 754, Klidonia; 108147, Ioa 763, SW Iliorrachi; 108206, Ioa 766, S Exochi; 108221, Ioa 768, NW Exochi; 108281, Ioa 772, NW Nikanor; 108284, Ioa 772, NW Nikanor; 108309, Ioa 774, SW Nikanor; 108489, Ioa 786, S Aetomilitsa; 108558, Ima 76, NO Georgiani; 108587, Ima 77, Veria; 108635, Ima 78, N Veria; 108669, Ima 80, N Lefkadia; 108709, Pel 120, W Edessa; 108761, Pel 123, S Vryta; 108839, Pel 127, S Panagitsa; 108863, Pel 129, SW Zervi; 108900, Pel 131, NO Kella; 108919, Pel 132, Arnissa; 108931, Pel 132, Arnissa; 108960, Pel 134, S Arnissa; 108974, Koz 147, S Perea; 109021, Pel 137, O Platani; 109059, Pel 140, NNO Ag. Fotini; 109117, Ima 83, NO Giannakochori; 109166, Pel 142, NO Rizo; 109203, Pel 143, SO Skidra; 109212, Pel 144, NW Aspro; 109259, Pel 145, NO Edessa; 109294, Pel 147, SO Sotira; 109341, Pel 150, S Apsalos; 109388, Pel 152, NW Polikarpi; 109420, Pel 154, NW Orma; 109477, Pel 156, O Loutraki; 109493, Pel 158, SSWPromachi; 109573, Hal 3, O Nea Moudania; 109808, Hal 15, SW Kallithea; 109818, Hal 16, W Kassandria; 109877, Hal 19, S Kallithea; 109917, Hal 20, Kryopigi; 110006, Hal 23, SO Polichrono; 110056, Hal 24, SO Pefkochori; 110195, Hal 30, O Ag. Mama; 110220, Hal 31, NO Ag. Mama; 110271, Hal 33, Paralia Kalivon; 110643, Hal 47, Nea Triglia; 110755, Thes 4, W Monopigado; 110857, Hal 54, Nea

Kallikratia; 110914, Thes 5, NW Nea Iraklia; 110924, Thes 6, SO Epanomi; 111166, Hal 59, S Poligiros; 111233, Hal 61, N Poligiros; 111263, Hal 62, N Paleokastro; 111278, Hal 63, Ag. Prodromos; 111568, Hal 74, Nikitas; 111584, Hal 75, SO Nikitas; 113353, Hal 133, Ag. Ioannis Prodromos; 113713, Hal 148, NW Ierissos; 114169, Hal 166, O Arnea; 114288, Hal 170, SO Paleochori; 114641, Thes 15, SO Stavros; 114742, Thes 17, WNW Stavros; 114876, Thes 20, NO Asprovalta; 114992, Thes 21, W Stavros; 115041, Thes 23, S Vamvakia; 115129, Thes 26, S Arethousa; 115178, Thes 30, O Filadelfio; 115282, Thes 35, Modi; 115490, Thes 40, Apollonia; 115505, Thes 40, Apollonia; 115635, Thes 46, Mikra Volvi; 115957, Ima 74 b, SW Kastanea; 115989, Koz 149, Tetralofo; 116128, Koz 154, SW Inoi; 116185, Koz 156, O Petrana; 116243, Koz 158, NO Mavrodendri; 116308, Koz 161, Komanos; 116353, Koz 163, SO Ptolemais; 116449, Koz 165, N Olimbias; 116515, Koz 169, NW Milochori

Veronica persica

107807, Ioa 748, N Kalpaki; 107839, Ioa 749, SW Konitsa; 107894, Ioa 751, SW Kallithea; 108040, Ioa 758, S Melissopetra; 108150, Ioa 763, SW Iliorrachi; 108181, Ioa 765, N Konitsa; 108267, Ioa 772, NW Nikanor; 108297, Ioa 774, SW Nikanor; 108308, Ioa 774, SW Nikanor; 108357, Ioa 777, SO Pirgos; 108381, Ioa 778, NO Pirgos; 108410, Ioa 779, S Pirsogianni; 108450, Kas 170, SO Chrisi; 108461, Kas 171, S Eptachori; 108487, Ioa 786, S Aetomilitsa; 108547, Ima 75, SW Georgiani; 108588, Ima 77, Veria; 108630, Ima 78, N Veria; 108658, Ima 79, SO Naoussa; 108718, Pel 120, W Edessa; 108793, Pel 124, S Vryta; 108804, Pel 125, SO Drosia; 108831, Pel 127, S Panagitsa; 108865, Pel 129, SW Zervi; 108917, Pel 132, Arnissa; 108973, Koz 147, S Perea; 108981, Pel 135, SO Edessa; 109050, Pel 140, NNO Ag. Fotini; 109077, Ima 81, SO Ag. Fotini; 109115, Ima 83, NO Giannakochori; 109227, Pel 144, NW Aspro; 109270, Pel 145, NO Edessa; 109296, Pel 147, SO Sotira; 109320, Pel 148, SO Sotira; 109395, Pel 152, NW Polikarpi; 109423, Pel 154, NW Orma; 109454, Pel 156, O Loutraki; 109502, Pel 158, SSWPromachi; 109915, Hal 20, Kryopigi; 110537, Hal 41, N Plagia; 110848, Hal 53, Nea Kallikratia; 110956, Thes 7, SW Epanomi; 111008, Thes 9, NW Epanomi; 111187, Hal 59, S Poligiros; 111228, Hal 61, N Poligiros; 112505, Hal 105, SO Vourvourou; 112945, Hal 121, Kalamitsi; 113493, Hal 138, Stratoni; 113635, Hal 145, NW Ierissos; 113727, Hal 148, NW Ierissos; 114021, Hal 158, SW Stratoni; 114053, Hal 160, W Stratoniki; 114069, Hal 160, W Stratoniki; 114112, Hal 162, NO Neochori; 114189, Hal 166, O Arnea; 114265, Hal 170, SO Paleochori; 114433, Hal 177, SO Olimbias; 114675, Thes 16, Stavros; 114825, Thes 18, Nea Vrasna; 114875, Thes 20, NO Asprovalta; 114990, Thes 21, W Stavros; 115039, Thes 23, S Vamvakia; 115127, Thes 26, S Arethousa; 115177, Thes 30, O Filadelfio; 115281, Thes 35, Modi; 115350, Thes 37, Nea Madito; 115541, Thes 42, Apollonia; 115678, Thes 46, Mikra Volvi; 115890, Thes 52, Megali Volvi; 115956, Ima 74 b, SW Kastanea; 115965, Koz 148, Polimilo; 116004, Koz 149, Tetralofo; 116088, Koz 152, N Kozanis; 116191, Koz 156, O Petrana; 116272, Koz 159, Mavrodendri; 116328, Koz 161, Komanos; 116381, Koz 163, SO Ptolemais; 116423, Koz 164, SO Galatia; 116466, Koz 165, N Olimbias; 116516, Koz 169, NW Milochori; 116586, Gre 200, SW Kipourio; 116612, Ioa 788, Milea; 116722, Ioa 793, W Baldouma; 118185, Ark 333, Karkalou; 118562, Ark 352, SO Davia

Veronica polita

108268, Ioa 772, NW Nikanor; 108383, Ioa 778, NO Pirgos; 108485, Ioa 786, S Aetomilitsa; 108596, Ima 77, Veria; 108638, Ima 78, N Veria; 108945, Pel 134, S Arnissa; 109204, Pel 143, SO Skidra; 109572, Hal 3, O Nea Moudania; 109673, Hal 8, W Nea Fokea; 109790, Hal 14, SO Afitos; 109881, Hal 19, S Kallithea; 110027, Hal 24, SO Pefkochori; 110139, Hal 29, NW Nea Skioni; 110413, Hal 36, Psakoudia; 110487, Hal 38, SW Ormilina; 110551, Hal 42, N Plagia; 110603, Hal 44, Nea Triglia; 110678, Hal 48, N Eleochori; 110816, Hal 52, O Nea Kallikratia; 110852, Hal 54, Nea Kallikratia; 110905, Hal 56, Nea Iraklia; 110995, Thes 9, NW Epanomi; 111270, Hal 63, Ag. Prodromos; 111329, Hal 65, SW Poligiros; 111755, Hal 81, SO Nikitas; 112170, Hal 92, S Nea Marmaras; 113072, Hal 125, O Ag. Nikolaos; 113114, Hal 126, Ag. Nikolaos; 113321, Hal 132, Pirgadiakia; 113417, Hal 135, Gomati; 113488, Hal 138, Stratoni; 113715, Hal 148, NW Ierissos; 114022, Hal 158, SW Stratoni; 114130, Hal 164, S Paleochori; 114263, Hal 170, SO Paleochori; 115117, Thes 26, S Arethousa; 115762, Thes 49, Mikra Volvi; 115780, Thes 50, Megali Volvi; 115960, Koz 148, Polimilo; 116011, Koz 149, Tetralofo; 116180, Koz 156, O Petrana; 116256, Koz 158, NO Mavrodendri; 116311, Koz 161, Komanos; 116569, Gre 200, SW Kipourio

Veronica praecox

107983, Ioa 755, SO Vasiliko; 116751, Ioa 794, O Ioannina

Veronica triphyllos

108802, Pel 125, SO Drosia; 108828, Pel 127, S Panagitsa; 108916, Pel 132, Arnissa; 109292, Pel 147, SO Sotira; 109352, Pel 150, S Apsalos; 109381, Pel 152, NW Polikarpi; 109487, Pel 157, SO Likostomo; 109499, Pel 158, SSWPromachi; 110756, Thes 4, W Monopigado; 111230, Hal 61, N Poligiros; 111273, Hal 63, Ag. Prodomos; 115038, Thes 23, S Vamvakia; 115059, Thes 24, S Vamvakia; 115142, Thes 27, S Arethousa; 115239, Thes 33, SW Askos; 115525, Thes 41, Apollonia; 115528, Thes 42, Apollonia; 115672, Thes 46, Mikra Volvi; 116260, Koz 158, NO Mavrodendri; 116341, Koz 162, S Komanos; 116374, Koz 163, SO Ptolemais; 116471, Koz 166, N Olimbias

Veronica verna

115251, Thes 33, SW Askos; 115288, Thes 35, Modi; 115753, Thes 48, Mikra Volvi

Vicia articulata

112772, Hal 115, S Sarti; 112863, Hal 118, NO Sikea; 112864, Hal 118, NO Sikea; 113294, Hal 132, Pirgadikia; 113730, Hal 149, NW Ierissos; 115280, Thes 34, SW Askos

Vicia bithynica

109618, Hal 6, SO Nea Potidea; 112391, Hal 101, Vourvourou; 114672, Thes 16, Stavros; 116704, Ioa 792, N Megalo Peristeri

Vicia cracca

109669, Hal 8, W Nea Fokea

Vicia cuspidata

111947, Hal 87, SO Nea Marmaras; 111948, Hal 87, SO Nea Marmaras

Vicia grandiflora

108049, Ioa 758, S Melissopetra; 108109, Ioa 762, W Konitsa; 108317, Ioa 775, N Monastiri; 109001, Pel 136, SO Edessa; 109133, Ima 83, NO Giannakochori; 109246, Pel 145, NO Edessa; 110205, Hal 30, O Ag. Mama; 111602, Hal 75, SO Nikitas; 111610, Hal 76, O Nikitas; 112746, Hal 114, Sarti; 112898, Hal 118, NO Sikea; 112899, Hal 118, NO Sikea; 112977, Hal 122, O Kalamitsi; 113342, Hal 133, Ag. Ioannis Prodomos; 113383, Hal 134, Ag. Ioannis Prodomos; 113442, Hal 137, Ierissos; 113510, Hal 139, Stratoni; 113586, Hal 141, S Stratoni; 113620, Hal 145, NW Ierissos; 113697, Hal 147, NW Ierissos; 113906, Hal 154, NW Ouranopolis; 114040, Hal 159, SO Stratoniki; 114068, Hal 160, W Stratoniki; 114135, Hal 164, S Paleochori; 114174, Hal 166, O Arnea; 114207, Hal 167, W Arnea; 114285, Hal 170, SO Paleochori; 114320, Hal 172, N Stratoni; 114465, Hal 179, NW Olimbias; 114501, Hal 181, SO Stavros; 114604, Thes 15, SO Stavros; 114943, Thes 21, W Stavros; 115092, Thes 25, W Vamvakia; 115158, Thes 28, W Lefkouda; 115194, Thes 30, O Filadelfio; 115342, Thes 37, Nea Madito; 115448, Thes 39, Nea Madito; 115618, Thes 44, Melissourgos; 115691, Thes 46, Mikra Volvi; 115889, Thes 52, Megali Volvi; 116501, Koz 169, NW Milochori; 116794, Ioa 795, Paliouri

Vicia hirsuta

111289, Hal 64, SO Galatista; 111621, Hal 76, O Nikitas; 111912, Hal 85, W Tripotamos; 112390, Hal 101, Vourvourou; 112577, Hal 108, NW Sarti; 114275, Hal 170, SO Paleochori; 114545, Thes 13, SO Stavros; 114597, Thes 14, SO Stavros; 114965, Thes 21, W Stavros; 115085, Thes 25, W Vamvakia; 115218, Thes 32, NW Anixia; 115466, Thes 39, Nea Madito; 115599, Thes 44, Melissourgos; 115667, Thes 46, Mikra Volvi; 115786, Thes 50, Megali Volvi; 116714, Ioa 793, W Baldouma

Vicia hybrida

108677, Ima 80, N Lefkadia; 109691, Hal 8, W Nea Fokea; 109967, Hal 22, SO Polichrono; 110058, Hal 24, SO Pefkochori; 110107, Hal 27, SO Loutra; 110339, Hal 35, SO Gerakini; 110563, Hal 43, Nea Triglia; 110842, Hal 53, Nea Kallikratia; 111088, Thes 12, Ag. Trias; 111477, Hal 72, Metamorfosis; 111668, Hal 78, SO Ormos Panagias; 111763, Hal 81, SO Nikitas; 111846, Hal 83, NW Elia; 112175, Hal 92, S Nea Marmaras; 112436, Hal 102, Vourvourou; 112601, Hal 108, NW Sarti; 112900, Hal 118, NO Sikea; 113101, Hal 126, Ag. Nikolaos; 113211, Hal 129, SW Pirgadikia; 113533, Hal 140, S Stratoni; 113839, Hal 152, NW Ouranopolis; 113874, Hal 153, NW Ouranopolis; 114474, Hal 179, NW Olimbias; 114795, Thes 18, Nea Vrasna; 114886, Thes 20, NO Asprovalta; 115630, Thes 45, Melissourgos

Vicia lathyroides

107998, Ioa 756, SO Vasiliko; 108163, Ioa 763, SW Iliorrachi; 109113, Ima 83, NO Giannakochori; 109538, Hal 1, NW Nea Moudania; 110741, Thes 3, Monopigado; 110788, Thes 4, W Monopigado; 111171, Hal 59, S Poligiros; 111193, Hal 60, SW Poligiros; 111297, Hal 64, SO Galatista; 111338, Hal 65, SW Poligiros; 111585, Hal 75, SO Nikitas; 111627, Hal 77, Ormos Panagias; 111788, Hal 81, SO Nikitas; 112060, Hal 90, SO Nea Marmaras; 112191, Hal 93, SSO Nea Marmaras; 112305, Hal 96, NW Tristinika; 112384, Hal 101, Vourvourou; 112539, Hal 106, SO Vourvourou; 112597, Hal 108, NW Sarti; 112658, Hal 110, NW Sarti; 112753, Hal 114, Sarti; 112835, Hal 117, NO Sikea; 112974, Hal 122, O Kalamitsi; 113382, Hal 134, Ag. Ioannis Prodromos; 113457, Hal 137, Ierissos; 113532, Hal 140, S Stratoniki; 113626, Hal 145, NW Ierissos; 113745, Hal 149, NW Ierissos; 113811, Hal 151, NW Ouranopolis; 113897, Hal 154, NW Ouranopolis; 114035, Hal 159, SO Stratoniki; 114070, Hal 160, W Stratoniki; 114165, Hal 165, SSO Paleochori; 114205, Hal 167, W Arnea; 114231, Hal 168, WSW Arnea; 114291, Hal 170, SO Paleochori; 114325, Hal 172, N Stratoniki; 114471, Hal 179, NW Olimbias; 114676, Thes 16, Stavros; 114706, Thes 17, WNW Stavros; 114775, Thes 18, Nea Vrasna; 115072, Thes 24, S Vamvakia; 115086, Thes 25, W Vamvakia; 115253, Thes 33, SW Askos; 115300, Thes 35, Modi; 115421, Thes 38, Nea Madito; 115475, Thes 39, Nea Madito; 115548, Thes 42, Apollonia; 115596, Thes 44, Melissourgos; 115702, Thes 46, Mikra Volvi; 115845, Thes 50, Megali Volvi; 116403, Koz 164, SO Galatia; 116482, Koz 167, SO Chimaditis-See; 116502, Koz 169, NW Milochori; 116611, Ioa 788, Milea; 116717, Ioa 793, W Baldouma

Vicia lutea

119055, Ark 380, W Loukas

Vicia melanops

115679, Thes 46, Mikra Volvi; 115680, Thes 46, Mikra Volvi

Vicia monantha

112164, Hal 92, S Nea Marmaras; 112181, Hal 93, SSO Nea Marmaras; 112341, Hal 98, Tristinika

Vicia peregrina

110252, Hal 32, S Olinthos; 110559, Hal 43, Nea Triglia; 115628, Thes 45, Melissourgos

Vicia sativa subsp. **macrocarpa**

110014, Hal 23, SO Polichrono

Vicia sativa subsp. **nigra**

108676, Ima 80, N Lefkadia; 108693, Ima 80, N Lefkadia; 109149, Pel 141, NO Marina; 109512, Pel 159, NWSkidra; 109621, Hal 6, SO Nea Potidea; 109688, Hal 8, W Nea Fokea; 110529, Hal 40, N Plagia; 110567, Hal 43, Nea Triglia; 110759, Thes 4, W Monopigado; 111090, Thes 12, Ag. Trias; 111099, Thes 12, Ag. Trias; 111293, Hal 64, SO Galatista; 113199, Hal 129, SW Pirgadikia; 113229, Hal 130, SW Pirgadikia; 114424, Hal 176, SO Olimbias; 114451, Hal 178, Olimbias; 114682, Thes 16, Stavros; 114781, Thes 18, Nea Vrasna; 115185, Thes 30, O Filadelfio; 115861, Thes 50, Megali Volvi; 116198, Koz 156, O Petrana; 116211, Koz 157, SO Vathilakkos; 116682, Ioa 791, NW Mikra Peristeri

Vicia sativa subsp. **sativa**

109345, Pel 150, S Apsalos; 111136, Hal 57, S Poligiros; 111814, Hal 83, NW Elia; 114867, Thes 20, NO Asprovalta; 115535, Thes 42, Apollonia; 116568, Gre 199, SW Grevena; 119007, Ark 378, W Milea

Vicia villosa

109565, Hal 2, Nea Moudania; 109625, Hal 6, SO Nea Potidea; 109795, Hal 15, SW Kallithea; 109940, Hal 21, SO Kryopigi; 109988, Hal 23, SO Polichrono; 110086, Hal 25, SO Pefkochori; 110430, Hal 36, Psakoudia; 110507, Hal 39, Flogita; 110581, Hal 44, Nea Triglia; 110834, Hal 53, Nea Kallikratia; 111027, Thes 10, Angelochori; 111545, Hal 74, Nikitas; 111713, Hal 80, NW Vourvourou; 111766, Hal 81, SO Nikitas; 112302, Hal 96, NW Tristinika; 112393, Hal 101, Vourvourou; 112735, Hal 113, NO Sarti; 112856, Hal 117, NO Sikea; 113034, Hal 123, NO Toroni; 113063, Hal 125, O Ag. Nikolaos; 113145, Hal 128, SW Pirgadikia; 113767, Hal 149, NW Ierissos; 113862, Hal 153, NW Ouranopolis; 113934, Hal 155, NW Ouranopolis; 113992, Hal 156, SO Ouranopolis; 114516, Hal 181, SO Stavros; 115394, Thes 37, Nea Madito; 115652, Thes 46, Mikra Volvi; 116678, Ioa 791, NW Mikra Peristeri

Vicia villosa subsp. **villosa**

110190, Hal 30, O Ag. Mama; 111371, Hal 67, OSO Simandra; 112192, Hal 93, SSO Nea Marmaras; 113098, Hal 126, Ag. Nikolaos; 114930, Ser 63, NO Asprovalta; 115544, Thes 42, Apollonia

Vinca major

109713, Hal 10, O Sani; 110104, Hal 26, NW Paleouri; 110143, Hal 29, NW Nea Skioni; 110712, Hal 49, S Petralona; 110854, Hal 54, Nea Kallikratia; 111025, Thes 9, NW Epanomi; 111502, Hal 72, Metamorfosis; 112518, Hal 105, SO Vourvourou; 113426, Hal 136, Gomati

Vinca minor

114081, Hal 160, W Stratoniki; 114134, Hal 164, S Paleochori

Viola alba

107859, loa 749, SW Konitsa; 107926, loa 753, Klidonia; 108010, loa 756, SO Vasiliko; 108045, loa 758, S Melissopetra; 108073, loa 760, Aidonochori; 108174, loa 764, SW Kavasila; 108186, loa 765, N Konitsa; 108219, loa 768, NW Exochi; 108231, loa 769, S Amaranthos; 108255, loa 772, NW Nikanor; 108301, loa 774, SW Nikanor; 108324, loa 775, N Monastiri; 108418, loa 780, N Pirsogianni; 108432, loa 783, NW Vourmbiani; 108436, loa 783, NW Vourmbiani; 108443, loa 784, NW Drosopigi; 108496, loa 787, S Aetomilitsa; 108523, Koz 146, SO Pendalofo; 108534, Ima 75, SW Georgiani; 108753, Pel 123, S Vryta; 108790, Pel 124, S Vryta; 108868, Pel 129, SW Zervi; 108954, Pel 134, S Arnissa; 109028, Pel 138, S Flamouria; 109066, Pel 140, NNO Ag. Fotini; 109285, Pel 146, SO Sotira; 109372, Pel 151, NW Apsalos; 109431, Pel 154, NW Orma; 109825, Hal 16, W Kassandria; 111266, Hal 62, N Paleokastro; 111325, Hal 65, SW Poligiros; 114051, Hal 160, W Stratoniki; 114116, Hal 162, NO Neochori; 114172, Hal 167, W Arnea; 114198, Hal 167, W Arnea; 114356, Hal 172, N Stratoni; 115944, Ima 74 b, SW Kastanea; 116098, Koz 152, N Kozanis; 116298, Koz 160, SW Mavrodendri; 116607, loa 788, Milea

Viola alba subsp. dehnhardtii

108456, Kas 171, S Eptachori; 108712, Pel 120, W Edessa; 111239, Hal 61, N Poligiros

Viola arvensis

111271, Hal 63, Ag. Prodromos; 111275, Hal 63, Ag. Prodromos; 113600, Hal 143, S Stratoni; 113601, Hal 143, S Stratoni; 114168, Hal 166, O Arnea; 114193, Hal 167, W Arnea; 114341, Hal 172, N Stratoni; 114373, Hal 173, SO Olimbias; 116608, loa 788, Milea; 116609, loa 788, Milea

Viola kitaibeliana

107994, loa 756, SO Vasiliko; 108645, Ima 78, N Veria; 108780, Pel 123, S Vryta; 108820, Pel 126, S Panagitsa; 108854, Pel 128, S Panagitsa; 108908, Pel 131, NO Kella; 108927, Pel 132, Arnissa; 108969, Koz 147, S Perea; 109071, Pel 140, NNO Ag. Fotini; 109157, Pel 141, NO Marina; 109261, Pel 145, NO Edessa; 109299, Pel 147, SO Sotira; 109375, Pel 151, NW Apsalos; 109950, Hal 22, SO Polichrono; 110042, Hal 24, SO Pefkochori; 110494, Hal 39, Flogita; 110693, Hal 49, S Petralona; 110753, Thes 4, W Monopigado; 111173, Hal 59, S Poligiros; 111232, Hal 61, N Poligiros; 111257, Hal 62, N Paleokastro; 111294, Hal 64, SO Galatista; 111312, Hal 65, SW Poligiros; 111364, Hal 66, OSO Simandra; 111528, Hal 73, W Nikitas; 111656, Hal 77, Ormos Panagias; 111710, Hal 79, SO Ormos Panagias; 111781, Hal 81, SO Nikitas; 111960, Hal 88, SO Nea Marmaras; 112082, Hal 90, SO Nea Marmaras; 112199, Hal 93, SSO Nea Marmaras; 112306, Hal 96, NW Tristinika; 112359, Hal 99, NW Toroni; 112413, Hal 102, Vourvourou; 112632, Hal 108, NW Sarti; 112689, Hal 111, N Sarti; 112877, Hal 118, NO Sikea; 113648, Hal 146, NW Ierissos; 113744, Hal 149, NW Ierissos; 113931, Hal 155, NW Ouranopolis; 114123, Hal 163, SW Neochori; 114140, Hal 165, SSO Paleochori; 114209, Hal 167, W Arnea; 114248, Hal 169, W Arnea; 114342, Hal 172, N Stratoni; 114719, Thes 17, WNW Stavros; 114841, Thes 19, NO Asprovalta; 115094, Thes 25, W Vamvakia; 115160, Thes 28, W Lefkouda; 115197, Thes 30, O Filadelfio; 115247, Thes 33, SW Askos; 115269, Thes 34, SW Askos; 115439, Thes 39, Nea Madito; 115565, Thes 43, Melissourgios; 115736, Thes 47, Mikra Volvi; 115799, Thes 50, Megali Volvi; 115969, Koz 148, Polimilo; 116000, Koz 149, Tetralofo; 116053, Koz 151, N Kozanis; 116169, Koz 156, O Petrana; 116276, Koz 159, Mavrodendri; 116333, Koz 162, S Komanos; 116349, Koz 162, S Komanos; 116413, Koz 164, SO Galatia; 116554, Gre 199, SW Grevena; 116583, Gre 200, SW Kipourio

Viola riviniana

108337, loa 776, W Ag. Paraskevi; 108471, loa 785, S Aetomilitsa; 108910, Pel 131, NO Kella; 109406, Pel 153, NW Polikarpi; 109490, Pel 157, SO Likostomo; 111168, Hal 59, S Poligiros;

113425, Hal 136, Gomati; 114077, Hal 160, W Stratoniki; 114113, Hal 162, NO Neochori; 114199, Hal 167, W Arnea; 114390, Hal 174, SO Olimbias

Viola sieheana

114007, Hal 158, SW Stratoni; 114227, Hal 168, WSW Arnea; 116129, Koz 154, SW Inoi; 116537, Koz 171, SW Anarrachi

Vitex agnus-castus

116962, Ili 168, SO Pirgi; 116983, Ili 170, N Katakolo; 117025, Ili 172, SO Vitineika; 117117, Ili 175, O Dafni; 117439, Ili 190, SW Kato Samiko; 117465, Ili 191, O Kaiafa-See; 117686, Ili 201, N Miraka; 119566, Kor 146, O Aidonia; 119630, Arg 60, Nafplio; 119688, Arg 63, OSO Drepano; 119747, Arg 67, Karnezeika; 119786, Arg 70, Neochori; 119838, Arg 72, S Trachia; 119859, Arg 73, SO Ligourio; 119907, Arg 76, NW Nafplio; 120008, Arg 81, Kefalari; 120068, Arg 83, S Mili; 120088, Arg 84, NO Velanidia; 120192, Ark 393, NNW Paralias Astros; 120254, Ark 397, Kato Doliana; 120298, Ark 400, Korakovouni; 120343, Ark 404, Paralia Krioneriu; 120510, Ark 411, NO Poulithra; 120692, Lak 334, Monemvasia; 120751, Lak 338, O Nomia; 120929, Lak 350, Epidavros Limira; 120977, Lak 353, N Bellies; 121053, Lak 358, W Demonia; 121100, Lak 360, Papadianika; 121135, Lak 363, Molai; 121199, Lak 365, O Skala; 121259, Lak 370, N Githio; 121275, Lak 371, S Githio; 121324, Lak 373, SW Krokees; 121453, Lak 380, W Mavrovouni; 121584, Lak 388, Kotronas; 121769, Lak 399, Vathia; 121795, Lak 400, Porto Kagio; 122020, Mes 207, Ag. Nikolaos; 122051, Mes 208, N Stoupa; 122302, Mes 221, NNW Anthia; 122435, Mes 227, S Analipsi; 122536, Mes 232, Ahladochori; 122563, Mes 233, N Nea Koroni; 122673, Mes 241, SW Daras; 122827, Mes 249, Trikorfo; 122853, Mes 250, N Arsinoi; 122880, Mes 252, SSO Eva; 122909, Mes 253, W Rizomilos; 123308, Mes 276, Agrili; 123345, Mes 278, SW Elea

Vulpia

111691, Hal 78, SO Ormos Panagias; 112092, Hal 90, SO Nea Marmaras; 112300, Hal 96, NW Tristinika; 112374, Hal 100, NW Toroni; 112895, Hal 118, NO Sikea; 113927, Hal 155, NW Ouranopolis; 114502, Hal 181, SO Stavros; 114693, Thes 16, Stavros; 115751, Thes 48, Mikra Volvi; 115828, Thes 50, Megali Volvi; 116059, Koz 151, N Kozanis; 116060, Koz 151, N Kozanis; 116669, Ioa 791, NW Mikra Peristeri

Vulpia muralis

114995, Thes 21, W Stavros

Xanthium spinosum

116848, Ili 161, S Andravida; 116989, Ili 170, N Katakolo; 117044, Ili 173, Amalias; 117140, Ili 176, O Keramidia; 117192, Ili 178, Souli; 117194, Ili 179, SO Simopoulo; 117236, Ili 182, ONO Gastouni; 117340, Ili 185, SSO Pargos; 117440, Ili 190, SW Kato Samiko; 117509, Ili 194, Tholo; 117707, Ili 202, O Lala; 118018, Ark 327, Stemnitsa; 118102, Ark 329, SO Dimitsana; 118152, Ark 333, Karkalou; 118399, Ark 345, S Elati; 118534, Ark 351, SO Tselepakos; 118600, Ark 355, Vitina; 118663, Ark 358, O Kamenitsa; 118686, Ark 360, Vlacherna; 118717, Ark 361, Kardaras; 118896, Ark 373, NW Artemisia; 118941, Ark 375, SSO Artemisia; 119155, Ark 385, N Panagitsa; 119285, Aha 297, SW Sella; 119571, Kor 146, O Aidonia; 119666, Arg 61, NO Tholo; 119740, Arg 67, Karnezeika; 119803, Arg 70, Neochori; 119831, Arg 72, S Trachia; 119869, Arg 74, Arkadiko; 119888, Arg 75, Nafplio; 120066, Arg 83, S Mili; 120180, Ark 393, NNW Paralias Astros; 120943, Lak 351, SO Ag. Ioannis; 121215, Lak 367, SW Skala; 121409, Lak 378, SW Lefkochoima; 121569, Lak 387, SO Loukadika; 122111, Mes 211, S Stavropigi; 122700, Mes 242, W Daras; 122736, Mes 245, Aristomeni; 122822, Mes 249, Trikorfo; 123328, Mes 277, Kalo Nero

Xanthium strumarium

116830, Ili 161, S Andravida; 116938, Ili 166, SO Kourouta; 117009, Ili 171, Katakolo; 117039, Ili 173, Amalias; 117075, Ili 174, NO Chavari; 117146, Ili 176, O Keramidia; 117183, Ili 178, Souli; 117228, Ili 181, Kalivia; 117238, Ili 182, ONO Gastouni; 117310, Ili 184, SO Pargos; 117339, Ili 185, SSO Pargos; 117363, Ili 186, Paralia Epitaliou; 117380, Ili 187, SO Epitalio; 117397, Ili 187, SO Epitalio; 117452, Ili 191, O Kaiafa-See; 117583, Ili 197, O Pargos; 117661, Ili 199, SO Platanos; 117709, Ili 202, O Lala; 117822, Ili 208, Krestena; 117917, Ili 213, O Barakitika; 118188, Ark 333, Karkalou; 118950, Ark 375, SSO Artemisia; 119056, Ark 380, W Loukas; 119077, Ark 382, SW Chania; 119169, Ark 385, N Panagitsa; 119518, Arg 58, Platani; 119584, Kor 147, W Nemea; 119654, Arg 61, NO Tholo; 119878, Arg 74, Arkadiko; 119958, Arg 79, SW Nea Kios; 120159, Ark 392, NNW Paralia Astros; 120251, Ark 397, Kato Doliana; 120324, Ark 401, O Ag. Andreas; 120358, Ark 404, Paralia Krioneriu; 120467, Ark 409, Lakkos; 120858, Lak

345, Neapolis; 120913, Lak 349, SO Ag. Ioannis; 121202, Lak 366, O Skala; 121224, Lak 368, NO Valtaki; 121251, Lak 370, N Githio; 121281, Lak 371, S Githio; 121411, Lak 378, SW Lefkochoma; 121421, Lak 379, W Mavrovouni; 121479, Lak 382, NO Chosiario; 121902, Lak 405, NW Itilo; 122139, Mes 213, Mikra Mandinia; 122331, Mes 222, Pindima; 122428, Mes 227, S Analipsi; 122511, Mes 231, S Petalidi; 122556, Mes 233, N Nea Koroni; 122978, Mes 257, NW Chatzis; 123027, Mes 260, Metamorfosis; 123080, Mes 263, SW Petrochori; 123136, Mes 265, SO Gialova; 123257, Mes 274, N Marathopoli; 123342, Mes 278, SW Elea